

PHASE I ENVIRONMENTAL SITE ASSESSMENT

Scottsdale 101
7000 E Mayo Boulevard
Phoenix, Arizona 85054

CBRE Project Number: CB22US134016-1

Report Date: December 27, 2022
Site Inspection Date: December 15, 2022

Prepared For:
101 & Scottsdale LLC and the Arizona State Land Department
15750 N Northsight Blvd.
Scottsdale, Arizona 85260



www.cbre.com/Assessment

CBRE

December 27, 2022

Daniel Dahl
101 & Scottsdale LLC and the Arizona State Land
Department
15750 N Northsight Blvd.
Scottsdale, Arizona 85260
480.398.2543
ddahl@yamproperties.com

Re: Phase I Environmental Site Assessment
Scottsdale 101
7000 E Mayo Boulevard
Phoenix, Arizona 85054
CBRE Project No.: CB22US134016-1

Dear Daniel Dahl:

CBRE, Inc., a Delaware Corporation (CBRE), is pleased to submit this Phase I Environmental Site Assessment (ESA) on the above-referenced property on behalf of 101 & Scottsdale LLC and the Arizona State Land Department and any additional party referenced in Section 2.0.

We have performed a Phase I ESA of 7000 E Mayo Boulevard, Phoenix, Arizona in conformance with the scope and limitations of 40 C.F.R. Part 312 and ASTM E 1527-13. Any exceptions to, or deletions from this practice, are described in Sections 2.4 and 11.0 of this report. We certify that the Phase I ESA was performed by a qualified Environmental Professional as defined in 40 C.F.R. § 312.10(b).

We value the opportunity to assist 101 & Scottsdale LLC and the Arizona State Land Department and want you to know your business and trust in CBRE is appreciated.

Please contact Kevin Karr at 214.597.9031 or by email at kevin.karr@cbre.com should you have any questions or comments.

Sincerely,

CBRE, Inc. – Assessment and Consulting Services



Arthur J Gordon
Professional Associate



Kevin Karr, EP
Environmental Assessment Director

Findings, Opinions and Conclusions Summary Table

A detailed discussion of the findings below is discussed in the Executive Summary section of this report.

Report Section		NFA	REC	CREC	HREC	BER	OEC	Discussion
<u>2.4</u>	DATA GAPS	X						No significant data gaps were identified in association with this assessment.
<u>3.0</u>	SUBJECT PROPERTY AND AREA DESCRIPTION	X						
<u>4.0</u>	HISTORICAL USE	X						
<u>5.0</u>	REGULATORY RECORDS	X						
<u>6.0</u>	QUESTIONNAIRES AND INTERVIEWS	X						
<u>7.0</u>	SITE RECONNAISSANCE						X	Onsite drywells are not registered with ADEQ.
<u>8.0</u>	NON-ASTM SCOPE CONSIDERATIONS	X						
<u>9.0</u>	VAPOR ENCROACHMENT CONDITIONS (VECS)	X						

TABLE OF CONTENTS

1.0	EXECUTIVE SUMMARY	1
2.0	SCOPE OF WORK	4
3.0	SUBJECT PROPERTY AND AREA DESCRIPTION	8
4.0	HISTORICAL USE	12
5.0	REGULATORY RECORDS	19
6.0	QUESTIONNAIRES AND INTERVIEWS	24
7.0	SITE RECONNAISSANCE	26
8.0	NON-ASTM SCOPE CONSIDERATIONS	32
9.0	VAPOR ENCROACHMENT CONDITIONS (VECs)	34
10.0	ENVIRONMENTAL PROFESSIONAL STATEMENT AND SIGNATURE	35
11.0	LIMITING CONDITIONS	36

TABLE OF APPENDICES

SUBJECT PROPERTY PLAN / LOCATION MAP
PHOTOGRAPHS
HISTORICAL MAPS AND/OR AERIAL PHOTOGRAPHS
CITY DIRECTORY ABSTRACT
REGULATORY DATABASE REPORT
SUPPLEMENTARY DOCUMENTATION
USER AND PRE-SURVEY QUESTIONNAIRES
QUALIFICATIONS

1.0 EXECUTIVE SUMMARY

CBRE has performed this Phase I Environmental Site Assessment (ESA) in conformance with the scope and limitations of ASTM Phase I Environmental Site Assessment Practice E1527-13 of 7000 E Mayo Boulevard, Phoenix, Arizona (Subject Property). The ASTM Standard was designed to meet the requirements of the United States Environmental Protection Agency's (USEPA's) All Appropriate Inquiries (AAI) into the previous ownership and uses of the property consistent with good commercial and customary practice as defined at 42 U.S.C. §9601(35)(B). The purpose of this Phase I ESA was to assess existing site conditions and render an opinion regarding the presence of recognized environmental conditions in connection with the Subject Property in accordance with USEPA AAI requirements. Any exceptions to, or deletions from, this practice are described in Section 11.0 of this report.

The Subject Property, which is situated in a suburban area characterized by mixed-use development, consists of a 74.3-acre tract of land, improved with a 17 building retail center that was constructed on-site in 2003. At the time of CBRE's site reconnaissance, the Subject Property was anchored by a Harkins Theater, Bowlero bowling alley, C2 Tactical gun range, Bed Bath & Beyond, Eos Fitness, PGA Tour Superstore, and Dick's Sporting Goods and approximately 41 smaller tenants. The following is a breakdown of the types of tenants comprising the property:

- 20 dining-related businesses
- 4 entertainment-related businesses
- 5 retail businesses
- 19 service-related businesses

No dry cleaners or automotive-related businesses are currently or are known to have previously been present on the property. No tenants, occupants, or operations were identified on the Subject Property that are considered an environmental concern to the Subject Property.

Prior to the construction of the current on-site improvements in 2003, the Subject Property was native desert land.

RECOGNIZED ENVIRONMENTAL CONDITIONS

The term Recognized Environmental Conditions (RECs) as defined by ASTM Standard E 1527-13 is "...the presence or likely presence of any hazardous substances or petroleum products in, on, or at a property: (1) due to release to the environment; (2) under conditions indicative of a release to the environment; or (3) under conditions that pose a material threat of a future release to the environment."

This assessment has revealed no evidence of RECs in connection with the Subject Property.

CONTROLLED RECOGNIZED ENVIRONMENTAL CONDITIONS

A Controlled Recognized Environmental Condition (CREC) as defined by ASTM Standard E 1527-13 refers to a REC resulting from a past release of hazardous substances or petroleum products that has been addressed to the satisfaction of the applicable regulatory authority, with hazardous substances or petroleum products allowed to remain in place subject to the implementation of required controls.

This assessment has revealed no evidence of CRECs in connection with the Subject Property.

HISTORICAL RECOGNIZED ENVIRONMENTAL CONDITIONS

A historical recognized environmental condition (HREC) as defined by ASTM refers to a REC resulting from a past release of any hazardous substances, or petroleum products that has occurred in connection with the Subject Property and has been addressed to the satisfaction of the applicable regulatory authority or meeting unrestricted use criteria established by a regulatory authority, without subjecting the Subject Property to any required controls (for example, Subject Property use restrictions, activity and use limitations, institutional controls, or engineering controls).

This assessment has revealed no evidence of HRECs in connection with the Subject Property.

BUSINESS ENVIRONMENTAL RISKS

ASTM E 1527-13 outlines a non-exhaustive list of "non-scope considerations" that includes but is not limited to asbestos-containing building materials, indoor air quality, lead-based paint, lead in drinking water, mold, and radon. The ASTM Standard was not designed to address Business Environmental Risks (BERs), which are risks that are not required to meet the AAI requirements but may have a material environmental or environmentally-driven impact associated with the current or planned land use. Non-scope items considered in this Phase I ESA are discussed in Section 8.0.

This assessment has revealed no BERs in connection with the Subject Property.

OTHER ENVIRONMENTAL CONSIDERATIONS

Other Environmental Considerations (OECs) are items that do not qualify as RECs, HREC, CRECs, or non-scope considerations. These may include de minimis conditions or items that are worthy-of-note.

This assessment has revealed the following OEC in connection with the Subject Property:

- At least one drywell used for the disposal of stormwater runoff was observed on the property. The use of drywells for this purpose in Arizona is common, and the presence of drywells is not considered an environmental concern. However, the onsite drywell(s)

do not appear to be registered with the Arizona Department of Environmental Quality (ADEQ). As such, the proper registration of the onsite drywell(s) in accordance with ADEQ requirements may be prudent.

RECOMMENDATIONS

Based on the findings of this assessment, no further investigation is recommended at this time.

2.0 SCOPE OF WORK

2.1 General

CBRE was retained by 101 & Scottsdale LLC and the Arizona State Land Department (“Client” or “User”) to prepare a Phase I ESA, in conformance with ASTM International's Standard Practice for Environmental Site Assessments: Phase I Environmental Site Assessment Process E 1527-13 and Client's Scope of Work on the Subject Property in accordance with our Agreement dated December 5, 2022, and the Conditions and Limitations described herein.

2.2 Purpose

The purpose of this report is to identify potential RECs in connection with the Subject Property, using the methodology recommended by ASTM International for a user to satisfy one of the requirements to qualify for the innocent landowner, contiguous Subject Property owner, or bona fide prospective purchaser defenses to CERCLA liability and/or to help understand potential environmental conditions that could materially impact the operation of the business associated with the Subject Property. Specifically, this methodology is referred to as *Standard Practice for Environmental Site Assessments: Phase I Environmental Site Assessment Process Designation: E 1527-13*.

2.3 Procedure

This assessment consisted of reviewing readily ascertainable information and environmental data relating to the Subject Property; interviewing readily available persons knowledgeable about the Subject Property; reviewing readily available maps, aerial photographs and records maintained by federal, state, and local regulatory agencies; and conducting a visit to the Subject Property.

The Client is advised that federal, state, and local laws may impose environmental assessment obligations beyond the scope of this practice.

The specific scope of this assignment included the following:

Subject Property Reconnaissance

A reconnaissance of the Subject Property was performed to characterize conditions and assess the likelihood of identifying RECs in connection with the Subject Property. This includes consideration of observed adjoining and surrounding property uses, natural surface features, surrounding roadways, and other adjoining and nearby improvements. To the extent that they can be visually and/or physically observed, current and past uses of the Subject Property, adjoining and surrounding area, and associated known or potential environmental concerns and RECs were documented. Photographs taken as part of the Subject Property reconnaissance are provided in the [Photographs](#) Appendix of this report.

Interviews

CBRE made a reasonable effort to interview past and present owners and occupants, as well as government representatives to obtain information on present and previous on-site activities potentially resulting in environmental degradation of the Subject Property or adjoining properties. A reasonable effort was also made to interview the User or their representative to assist the User and the environmental professional in gathering information from the User that may be material to identifying RECs. In accordance with ASTM E1527-13, questions and/or questionnaires have been established specific to 1) key site contact; 2) past and present owners and occupants (if not the key site contact); and 3) the User or representative(s). These questionnaires are in the [User and Pre-Survey Questionnaires](#) Appendix of this report.

Previous Reports and Documentation

If provided, the Phase I ESA process included the review of information such as previously prepared appraisals, building plans and specifications, and environmental reports from the User. Copies of pertinent documents provided to and reviewed by CBRE are included in the [Correspondence and Supporting Documents](#) Appendix of this report.

Historical Documents

CBRE reviewed readily available historical documents to identify previous activities on and in the vicinity of the Subject Property. These include topographic maps, Sanborn Fire Insurance Maps, aerial photographs, and city directories, if available, as described within Section [4.0 HISTORICAL USE](#). Copies of these documents are included in the [Maps and/or Historical Aerial Photographs](#) Appendix of this report.

Regulatory Records

The Phase I ESA process included reviewing readily available environmental databases maintained by federal, state, and local agencies within the approximate minimum search distances as described within Section [5.0 REGULATORY RECORDS](#) in this report. A copy of the environmental Regulatory Database Report (Regulatory Database), provided by EDR can be referenced in the [Regulatory Database Report](#) Appendix of this report.

Regulatory Agency File Review

CBRE reviewed readily available environmental databases maintained as files, records, or reports by federal, state, and local agencies, as applicable, to assess environmental conditions at the Subject Property, and as appropriate the adjoining or surrounding properties, as described within Section 5.2 [Regulatory Agency File and Records Review](#). A copy of the records can be referenced in the [Supplementary Documentation](#) Appendix of the report.

Vapor Encroachment Screening

CBRE conducted a “Tier I” (non-intrusive) Vapor Encroachment Screening (VES) on the Subject Property in accordance with the methodology set forth in ASTM E 2600-15 “*Standard Guide for Vapor Encroachment Screening on Property Involved in Real Estate Transactions*” as described in Section [9.0 VAPOR ENCROACHMENT CONDITIONS \(VECs\)](#). CBRE utilized applicable industry standard methodology for conducting the VES.

Non-ASTM Scope Considerations

Environmental issues or conditions that are not included in CERCLA’s definition of hazardous substances (42 U.S.C. §9601(14)), or that do not otherwise present potential CERCLA liability at a property, that are outside the scope of this practice and that have been considered, are documented in Section [8.0 NON-ASTM SCOPE CONSIDERATIONS](#). This may also include standards or protocols for the assessment of potential hazards and conditions associated with non-scope conditions developed by governmental entities, professional organizations, private entities, or the User of this Phase I ESA.

Asbestos

CBRE conducted a visual survey of readily accessible common areas to identify the presence of the most obvious and common types of suspect asbestos-containing materials (ACM). The basis for “suspect” determination is taken from the materials listed in Appendix G of the USEPA publication *Managing Asbestos in Place* (also known as the Green Book). Building materials listed within Appendix G of the Green Book are considered to be suspect ACMs at the Subject Property. The suspect ACM screening is not intended for formal identification or management of asbestos in building materials that might be disturbed by demolition, abatement, renovation, or repair work.

Microbial Growth

In the course of conducting observations for the presence of microbial growth, only representative accessible portions of the Subject Property improvements were inspected. In those observed portions, CBRE made representative observations of areas that are readily accessible, easily visible, and safe with respect to the field observer. For this reason, CBRE does not warrant that findings represent conditions in unobserved areas. The limited observations for mold are not to be construed as an in-depth microbial survey.

Lead Based Paint

CBRE evaluated the age of the Subject Property to determine whether it is predisposed to contain lead-based paint (LBP), and if the presence of LBP is likely, made observations of the condition of painted surface. In the course of conducting observations for the presence of LBP, only representative accessible portions of the Subject Property improvements were inspected. In those observed portions, such observations were limited to representative areas that were readily

accessible, easily visible, and safe with respect to the field observer. For this reason, CBRE does not warrant that findings represent conditions in unobserved areas. The limited observations for lead-based paint are not to be construed as an in-depth LBP survey.

Sample Collection and Analysis

Testing, if any, of building materials, was designed solely to meet the requirements of the client's scope of work, not to meet any local, state or federal regulations and shall not be utilized as such, unless indicated herein.

Wetlands

A wetland delineation survey was beyond the scope of this assessment. CBRE reviewed the applicable United States Fish and Wildlife Service National Wetlands Inventory (NWI) map and USGS quadrangle map. Observations were made for general wetland features.

Radon

CBRE reviewed published radon occurrence maps to determine whether the site is located in an area with a propensity for elevated radon concentrations.

2.4 Data Gaps

According to § 3.2.21 of ASTM Standard E 1527-13, a data gap is a lack of or inability to obtain information required by the ASTM Standard despite good faith efforts to gather same. Data gaps may result from incompleteness in any of the activities required by the ASTM Standard.

The following data gaps occurred in connection with this report:

Data Gap Detail	Significance of Data Gap
Site history not conducted in 5-year intervals (See § 4)	Low - not likely to alter the conclusions of this Report
User Questionnaire not returned to CBRE	Low - not likely to alter the conclusions of this Report
No response to FOIA (See § 5.2)	Low - not likely to alter the conclusions of this Report
Unable to locate or interview former site owner or operator	Low - not likely to alter the conclusions of this Report

None of the data gaps affected the ability of the Environmental Professionals involved in this assessment to identify RECs in connection with the Subject Property, as defined by ASTM.

3.0 SUBJECT PROPERTY AND AREA DESCRIPTION

3.1 Subject Property Location Details

Refer to the Subject Property Plan and available Tax Maps provided within the [Site Plan / Location Map](#) Appendix of this report.

Name	Scottsdale 101
Address	7000 E Mayo Boulevard, Phoenix, Maricopa County, Arizona 85054
Acreage	74.3
Number of Parcels	1
Shape	Irregular
Parcel ID Number(s)	215-04-721C
Parcel ID Source	Tax assessor information

3.2 Subject Property Improvements

The following information was obtained from various sources, including the County Assessor, personnel associated with the Subject Property, and visual observations.

Building Information

Number of Buildings	17
Construction Dates	2003
Building Square Footage	405,465
Number of Stories	1
Number of Units	48
Substructure	Slab-on-grade
Superstructure	Concrete masonry unit (CMU)/brick construction
Exterior Walls	Facades are finished with painted stucco plaster.
Roof Systems	No access provided
Interior Finishes	Walls of painted drywall; floors of carpet, resilient flooring, bare/painted concrete; and, ceilings of acoustical ceiling tile, painted drywall, and an open system
HVAC	Heating and cooling are provided by package units.
Vertical Transportation	None

Parking Structures	Surface parking
--------------------	-----------------

Utilities

Date of Utility Connections	Since Construction
Domestic (Potable) Water	City of Phoenix
Sanitary Waste	Municipal system
Storm Drainage and Runoff	Onsite and drywells
Electricity	Arizona Public Service
Natural Gas	Southwest Gas

According to the most recent Consumer Confidence Report from City of Phoenix, the water supplied to the Subject Property meets federal and state water quality standards.

3.3 Current Subject Property Use and Operations

The Subject Property is improved with a 17-building, 405,465 SFR retail center referred to as Scottsdale 101 that was constructed in 2003. The Subject Property is currently anchored by a Harkins Theater, Bowlero bowling alley, C2 Tactical gun range, Bed Bath & Beyond, Eos Fitness, PGA Tour Superstore, and Dick's Sporting Goods and includes approximately 41 smaller tenants. A complete tenant list is provided in the appendix. The following is a breakdown of the types of tenants comprising the property:

- 20 dining-related businesses
- 4 entertainment related businesses
- 5 retail businesses
- 19 service-related businesses

No dry cleaners or automotive-related businesses are present on the property. No tenants, occupants, or operations were identified on the Subject Property that are considered an environmental concern to the Subject Property. However, the following tenants warrant mention:

Fix 24 Chiropractic

The chiropractic office utilizes digital x-ray equipment; no photo developing solutions are used and no silver containing wastes are generated.

C2 Tactical Gun Range

C2 Tactical Gun Range operates an indoor gun range within the tenant space. The indoor gun range has a concrete paved floor and no areas of exposed dirt or subsurface were observed. The lead containing bullet fragments within the range are mined on a regular basis by Firing Range Services (FRS). FRS' services include maintenance, cleaning & treatment of lead contaminated surfaces, reduction in airborne lead (booths, walls, floors, equipment, backstops, ventilation

systems, etc.), lead/brass reclamation, and recycling. Based on the fact that the indoor shooting range is equipped with a paved surface and mining is conducted on a regular basis, this tenant is not suspected to have impacted the Subject Property and does not represent an REC.

Verizon and AT&T

CBRE observed two wireless telecommunication facilities located along the northern border of the site. These facilities are operated by AT&T and Verizon Wireless. The equipment consists of mounted panel antennas within the two pylon signs in addition to three equipment cabinets located adjacent to the pylon signs. An emergency generator is associated with the Verizon Wireless equipment cabinet enclosure and operations. This equipment is not suspected to be of environmental concern.

Bed Bath & Beyond

CBRE identified several universal waste non-aerosol, ignitable, corrosive acidic, corrosive basic, reactive, and toxic hazardous waste storage containers in the stock room. No floor drains or sumps were observed in the vicinity of the stored hazardous waste and housekeeping was satisfactory. The waste containers were generally in good condition, capped and did not exhibit evidence of significant spillage or leakage. The waste containers are stored on impervious surfaces. The waste manifests observed appeared to be in order. The wastes are removed by on an as needed basis. No concerns are associated with this waste generation.

Restaurant Tenants

Restaurant tenants utilize metal and plastic containers for the storage of kitchen grease. These containers are maintained by various third-party contractors, and are cleaned out on an as needed basis. In addition, below grade grease interceptors were observed on-site. The interceptors collect fats, oils and grease from sinks and wash water associated with the restaurant kitchens prior to discharge to the sanitary sewer. According to the site contact, the interceptors are cleaned out on a regular basis by various contracted disposal companies. The presence of this equipment is not expected to be of a significant environmental concern to the Subject Property.

3.4 Adjoining and Surrounding Land Use

The Subject Property is located in a suburban setting characterized by mixed-use development as tabulated below:

Direction	Adjoining Properties	Surrounding Properties
North	Loop 101 freeway with vacant land beyond.	Additional areas of vacant land
East	Scottsdale Road with vacant land beyond.	Additional areas of vacant land
South	Office buildings (6811 E Mayo, 18500 N Allied Way) and retail (7077-7111 E Mayo)	Office buildings and automotive dealerships

Direction	Adjoining Properties	Surrounding Properties
West	Native desert land	Farther west are areas of vacant land and multi-family development.

No tenants, occupants, or operations were identified on the adjoining or surrounding properties that are considered an environmental concern to the Subject Property.

3.5 Physical Setting

CBRE evaluated the general physical setting of the Subject Property and vicinity using information regarding the topography, surface water, geology, and hydrology to evaluate the likelihood of hazardous substances or petroleum products originating from off-site sources, from within the Subject Property, or from the Subject Property to off-site receptors. The information was obtained from readily-accessible sources. Actual conditions may vary from general conditions in the area.

Physical Attribute	Description
Topography	The Subject Property is essentially flat and at the same approximate topographic gradient as the surrounding properties. The topography of the area is best described as flat. According to the United States Geological Survey (USGS) Currys Corner, <i>Arizona</i> 7.5 Minute Series topographic map, the Subject Property's topographic elevation is approximately 1592' above mean sea level.
Surface Waters	No surface water bodies were observed on or bordering the Subject Property. There are no open surface water bodies within one mile of the Subject Property.
Wetlands	CBRE reviewed the applicable United States Fish and Wildlife Service National Wetlands Inventory (NWI) map and USGS quadrangle map. Based on this information, no wetland resources were identified on or adjoining the Subject Property.
Geology	There are no predominant geological surface features such as rock outcroppings on the Subject Property. Phoenix, Arizona is located in the East Salt River Valley sub-basin of the Phoenix Active Management Area of the Basin and Range physiographic province. This basin is generally characterized as an alluvial filled basin, bounded by elongated mountain ranges. The basin can extend to depth of greater than 1,500 feet and include fine to coarse-grained sediments eroded from surrounding mountains. There are three stratigraphic units that may comprise the alluvial basin in the vicinity of the site in Phoenix. In descending order the three layers are the Upper Alluvial Unit, the Middle Fine-Grained Alluvial Unit, and the Lower Conglomerate Alluvial Unit.
Soils	According to the USDA NRCS Web Soil Survey, soils are expected to be of the Gilman loams series and the momoli gravelly sandy loam series with 1 to 5 percent slopes. These soils are derived from mixed alluvium. Permeability of these soils is classified as well drained.
Groundwater	According to the Arizona Department of Water Resources, groundwater flow is southwesterly and occurs at a depth of over 450 feet below ground surface.

4.0 HISTORICAL USE

Subject Property Summary Findings

Prior to the construction of the current on-site improvements in 2003, the Subject Property was undeveloped desert land. Since the construction of the current improvements, the Subject Property has been occupied by various retail, commercial, and restaurant tenants.

No environmentally sensitive historical uses were identified in association with the Subject Property.

Adjoining and Surrounding Property Summary Findings

The historical uses of the adjoining and surrounding properties consisted of undeveloped desert land prior to the early 1970s, when areas to the south were developed for agricultural use. By the mid-2000s, the areas to the south had been redeveloped with the current commercial improvements. Additional commercial development appeared to the southwest and southeast in the early 2010s, and the current surrounding properties were developed by the late 2010s.

No environmentally sensitive historical uses of the adjoining or surrounding properties were identified.

Sources of Historical Information

The following table summarizes the time interval and sources of information reviewed to determine the historical use of the Subject Property, as well as the adjoining and surrounding area.

Dates	Topographic Maps	Aerial Photographs	Sanborn Maps	City Directory Abstracts	Other
Pre - 1940	✓				
1940					
1945					
1950		✓			
1955		✓			
1960		✓			
1965	✓	✓			
1970	✓				
1975		✓			
1980	✓	✓			
1985		✓			

Dates	Topographic Maps	Aerial Photographs	Sanborn Maps	City Directory Abstracts	Other
1990					
1995		✓			
2000					
2005		✓		✓	
2010		✓		✓	
2015	✓			✓	
2020	✓	✓			

4.1 Topographic Maps

CBRE reviewed the following historical topographic maps of the Subject Property and vicinity, as provided by EDR and included in the [Maps and/or Historical Aerial Photographs](#) Appendix of this report. The following is the summary of the topographic maps reviewed:

Topographic Maps		
Year	Subject Property	Adjoining and Surrounding Properties
1904 1906	Vacant land	Vacant land with several dirt roads to the east and west.
1930 1939	Similar to the previous map reviewed.	Vacant land
1964	Vacant land with an intermittent stream running northeast to southwest on the eastern portion of the Subject Property.	Vacant land with several intermittent streams to the east and west. North Scottsdale Road along with several dirt roads are in place to the east of the Subject Property.
1973	Similar to the previous map reviewed.	A dirt road and several structures are depicted farther south of the Subject Property. No other significant changes from the previous topographic map reviewed.
1982	Similar to the previous map reviewed.	Additional dirt roads are depicted to the south and west. Several additional structures are depicted farther south.
2014 2018	The most recent US topographic map reviewed is a graphic representation of The National Map digital data. Some features depicted on traditional topographic maps, such as pipelines and buildings, are absent because suitable data is not currently available.	

A review of topographic maps did not identify environmental concerns to the Subject Property.

4.2 Fire Insurance Maps

Historical fire insurance maps produced by the Sanborn Map Company were requested from EDR to evaluate past uses and relevant characteristics of the Subject Property and surrounding properties. Sanborn Maps were not available for the Subject Property and vicinity.

4.3 Aerial Photographs

Aerial photographs provided by EDR were reviewed to identify historical features of the Subject Property and vicinity that are considered an environmental concern. Aerial maps are located in the [Maps and/or Historical Aerial Photographs](#) Appendix of this report. The following is the summary of the aerial photographs reviewed:

Aerial Photographs		
Year	Subject Property	Adjoining and Surrounding Properties
1949 1954 1957 1962 1964	Undeveloped desert land	Undeveloped desert land. A road appears to the east.
1976 1979 1980 1986 1997	Similar to the previous aerial photograph reviewed.	A farmstead and farmland (row crops) appear to the south. No other significant changes from the previous aerial photograph reviewed.
2007	The Subject Property appears as it does today	All surrounding roadways appear in their current configurations. Several commercial developments and areas under construction appear to the south and southwest. No other significant changes from the previous aerial photograph reviewed.
2010 2019	Similar to the previous aerial photograph reviewed.	Areas to the south and southwest appear as they do today. No other significant changes from the previous aerial photograph reviewed.

A review of aerial photographs did not identify environmental concerns to the Subject Property.

4.4 City Directories

A historical City Directory Abstract provided by EDR was reviewed to assess the presence of historical occupants with potentially adverse environmental operations or conditions at the Subject Property and vicinity. The years and associated general uses and/or operations are summarized in the following table.

City Directory Abstracts		
Year	Subject Property	Adjoining/Surrounding Properties
2006	7000 E. Mayo Boulevard - Abuelos Mexican Food; Arizona Silk Flower Co.; Babies R Us; Beadit; Bed Bath & Beyond; Borders Books & Music; Buffalo Wild Wings Grill & Bar; Coming Event Maternity BTQ, Inc.; Casa De Maria Taco Bar; Chick Fil A; Circuit City; Cold Stone Creamery; D BS Philli 2; Enotrie Land of Wine; Ethan Allen, Inc.; Expo Design Center; Exquisite Swimwear; Extreme Pita; Frankies Little Italy; Harkins Theatres; Hi Health Supermart; Huddle Furniture for Kids; Mark's Nails & Spa; Massage Envy Scottsdale; McGraths Fish House; Men's Club Barbershop; Metropolitan Mattress; Multi Unit Address; National Bank of Arizona; Outback Steakhouse; Panda Express; Paris Optique Via USA; Petco; Portrait Innovations; Premier Properties Arizona; Radiance Medspa; Razmataz; Red Robin Gourmet Burgers; Samurai Sams Teriyaki Grill; Scottsdale; Sports Authority; Starbucks; Subway Sandwiches & Salads; T-Mobile USA; Taglio Salon; Tea Light Cafe; Wendy's 2 R; Work of Artist Gallery	No Listings of Environmental Concern

City Directory Abstracts		
Year	Subject Property	Adjoining/Surrounding Properties
2009	7000 E. Mayo Boulevard - Abuelo's Mexican Food; Arizona Silk Flower Co.; Athena Greek Cuisine; AZ Furniture Direct LLC; Babies R Us Baby Superstore; Basset Direct; Bed Bath & Beyond, Inc.; BFD AZ; Blue Agave North, LLC; Borders, Inc.; Chick-Fil-A Inc.,I Coming Event Maternity BTQ; Compound Grill; Corey T Wells PLC; Ethan Allan Incorporated; Exquisite Swimwear; Eye Masters Inc. 33; Harkins Theater; Helgeson Construction Management; Huddle Furniture LLC; JCRG LLC; Jennifer Convertibles, Inc.; Johnson Rest Group; Lesa Mrias Mexican FD Cantina LLC; Marks Nail & Spa; Massage Envy; McGrath's Fish House; Men's Club Babershop; National Bank of Arizona; North Valley Magazine; Outback Steakhouse of Florida; Panda Management Company, Inc.; Paradise Bakery 1360 Open; Paris Optique Via USA LTD Inc.; Petco Animal Sups Stores, Inc.; Portrait Innovations, Inc.; RI Entp; Razzberries, Inc.; Red Mango; Red Rabin Americans Gourmet Burger; Restaurant Concepts of Arizona; SB Restaurant Co.; Scottsdale Cafe II; Skinovative Understanding Skin; Sports Authority 692; SVM Enterprises LLC; T-Mobil USA Inc.; Taglio Salon; Taylor Street LLC; Tea Light Cafe, Inc.; Toys R Us, Inc.; TSA Stores, Inc.; Wendy's Old Fashioned HMBGS of NY; Wespac Construction; White Chocolate Grill Phoenix, Inc.; Worl of Artists Gallery, Inc.	No Listings of Environmental Concern

City Directory Abstracts		
Year	Subject Property	Adjoining/Surrounding Properties
2014	7000 E. Mayo Boulevard - Arizona Silk Flower Co.; Ashley Furniture; AZ Furniture Direct LLC; Babies R Us Baby Superstore; Bassett Furniture Inds Inc.; Beautif-Eye Studios North LLC; Bed Bath & Beyond INC.; BFD AZ; Blue 32 Grill; Blue Agave North LLC; Ethan Allan Incorporated; Exquisite Swimwear; Extreme Pita; Eye Masters Inc. 33; Fashion Xchange Dress for Success; FIX24 LLC; Golf & Tennis Pro Shop Inc.; Harkins Theaters Inc.; Hi-Health Supermart Corp.; Huddle Furniture LLC; Jay Naneum Creative Inc.; Jennifer Convertibles, Inc.; Jimmy Johns 2177; Jimmy Johns Gourmet; LS Sushi, Inc.; Mark's Nail and Spa; Massage Ency; National Bank of Arizona; Orange Theory Fitness; Outback Steakhouse Florida, Inc.; Panda Restaurant Group, Inc.; Paradise Bakery 1360 Open; Petco Animal Sups Stores, Inc.; Phan B Lam; Phoenix Film Foundation; Potato Barn; Red Rabin America's Gourmet Burger; Sakura Shushi & Steakhouse; SB Restaurant Co.; Scottsdale Cafe II; Skewer Persian Grill; Subway; T-Mobile USA, Inc.; Taglio Salon; Tea Light Cafe, Inc.; Toys R Us, Inc.; Trotter Daniel; TSA Stores, Inc.; Wendy's Old Fshned HMBGS NY, Inc.; White Chclat Grill Phoenix, Inc. Work of Artists Gallery, Inc.	No Listings of Environmental Concern
2017	No listings provided	No Listings of Environmental Concern

A review of City Directory Abstracts did not identify environmental concerns to the Subject Property.

4.5 Chain-of-Ownership / Chain-of-Title

A copy of the Subject Property's Chain-of-Title has not been provided to CBRE for review.

4.6 Previous Reports, Plans, Surveys, and Other Historical Documentation

CBRE was provided the following previous environmental assessment of the Subject Property, which is included in the appendices. The information obtained was not verified for accuracy by CBRE and a critique of the report was beyond the scope of this assessment. The following is a summary of the document provided for review:

Report Name / Address	Report Date	Preparer	Client
Phase I Environmental Assessment of Scottsdale 101, 7000 East Mayo Boulevard, Phoenix, Arizona 85054	January 10, 2020	CBRE	JP Morgan Chase Bank

Phase I ESA 2020

According to the report, the Subject Property was undeveloped land prior to the construction of the current on-site developments. The report identified similar findings to this CBRE report. The report did not identify any RECs, CRECs, HRECs, nor BERs. A review of this documentation did not identify environmental concerns to the Subject Property.

5.0 REGULATORY RECORDS

Summary Findings

Results of the regulatory database and regulatory records review did not identify environmental concerns to the Subject Property.

5.1 Regulatory Database

The Regulatory Database Report documents the listing of sites identified on federal, state, and local (when applicable) standard source environmental databases within the approximate minimum search distance (AMSD) specified by ASTM Standard Practice for Environmental Site Assessments E 1527-13. A copy of the Regulatory Database Report is in the [Appendices](#) and is used to identify RECs in connection with the Subject Property. The listings serve to identify the known indications of the storage, use, generation, disposal, or release of hazardous substance at the Subject Property and the potential for contaminants to migrate onto the Subject Property from off-site sources in groundwater, or soil in the form of liquids or vapor.

The following table lists the number of sites as categorized by the regulatory database within the prescribed AMSD.

Database Reviewed	AMSD (Mile)	Subject Property	Adjoining	Surrounding	Total Within AMSD
Federal NPL Site List	1.00				0
Federal SEMS Sites	0.50				0
SEMS-ARCHIVE (No Further Action) Sites	0.50				0
Federal RCRIS TSD Sites	0.50				0
Federal RCRIS Generators Sites	Subject Property / Adjoining	✓			3
Federal CORRACTS Site	1.00				0
Federal ERNS Site	Subject Property				0
Federal IC/EC Registries	Subject Property				0
Federal FINDS Site	Subject Property	✓			4
State and Tribal Equivalent NPL	1.0				0

Database Reviewed	AMSD (Mile)	Subject Property	Adjoining	Surrounding	Total Within AMSD
State and Tribal Lists of SEMS Equivalent Sites (former Equivalent CERCLIS)	0.50				0
State and Tribal Landfills or Solid Waste Sites	0.50				0
State and Tribal Registered Storage Tank List	Subject Property / Adjoining				0
State and Tribal Leaking Storage Tank List	0.50				0
State and Tribal IC/EC Registries	Subject Property				0
State and Tribal Voluntary Cleanup Sites	0.50				0
State and Tribal Brownfields Sites	0.50				0
Other Regulatory Databases	Subject Property / Adjoining	✓			9

5.1.1 Subject Property Listings and Findings

Home Depot, a former tenant of the Subject Property, was identified on several regulatory databases including: EMAP, FINDS, RCRA NonGen, CA Haznet, and ECHO databases. According to the Radius Report, this tenant was a former hazardous waste generator, last generating waste in 2009; no violations were reported by EDR. This tenant was also identified on the HAZNET database for the removal of various quantities of off-specification, aged or surplus organics; unspecified hazardous wastes; and latex waste under EPA ID No. AZR000047704 between 2005 and 2006. As noted, this facility is no longer present on the property. Based on this information, this listing is not suspected to be of a significant environmental concern to the Subject Property; and no further action or investigation is warranted at this time.

Kiddie Kandids, a former tenant of the Subject Property was identified several regulatory databases including EMAP, FINDS, ECHO, and RCRA NonGen databases. According to the Radius Report, this tenant was a historic small, conditionally exempt and non-generator of silver as early as 2007 under EPA ID No. AZR000504316, likely due to photo processing waste. As noted, this facility is no longer present on the property. Based on this information, this listing is not suspected to be of a significant environmental concern to the Subject Property; and no further action or investigation is warranted at this time.

Portrait Innovations, a former tenant of the Subject Property was identified on several regulatory databases including: RCRA NonGen, FINDS, Manifest, ECHO and EMAP databases. According to the Radius Report, this tenant was a historic small quantity, conditionally exempt, and non-generator of silver as early as 2005 under EPA ID No. AZR000500827, likely due to photo processing waste. As noted, this facility is no longer present on the property. Based on this information, this listing is not suspected to be of a significant environmental concern to the Subject Property; and no further action or investigation is warranted at this time.

Bed Bath & Beyond, a current tenant of the Subject Property was identified on the EMAP database. According to the Arizona Department of Environmental Quality (ADEQ), this tenant is a conditionally exempt small quantity hazardous waste generator, and the site reconnaissance of the hazardous waste storage area did not identify any environmental concerns. Thus, this listing does not represent an environmental concern.

5.1.2 Adjoining / Surrounding Property Listings and Findings

CBRE considered the following factors to determine if sites on the list have a likelihood to represent an environmental concern to the Subject Property:

- The regulatory status and specific database listing on which the site is identified.
- The topographic position, direction, and distance of the identified site relative to the Subject Property.
- Local soil conditions in the Subject Property area.
- The known or inferred groundwater flow direction in the Subject Property area.
- Surface and subsurface obstructions and preferential pathways (e.g., buildings, roads, sewers, utility service lines, rivers, lakes, and ditches) between the identified site and the Subject Property.

Adjoining Properties

The adjoining properties were not identified in the Regulatory Database.

Surrounding Properties

No releases have been reported for any of the listed surrounding properties, the closest of which is over 0.1-mile from the property. Given a variety of factors including intervening distance, groundwater flow, and/or regulatory status, the sites in the surrounding area identified during CBRE's regulatory database review are not considered a REC to the Subject Property.

5.1.3 Discussion of Orphan Sites

The regulatory database identified two "Orphan Sites." Orphan Sites are those sites that could not be mapped or "geocoded" due to inadequate address information. CBRE attempted to locate these sites via a review of street maps, vehicular reconnaissance and/or interviews with people familiar with the area. Based on the information reviewed by CBRE, no Orphan Sites were identified within the AMSD.

5.2 Government Records Review and Findings

Summary of Findings

The following table summarizes regulatory agencies that were contacted for records and the response status on the Subject Property and/or surrounding sites of interest.

Agency	Contact	Contact No.	Date	Response
Building Dept.	Representative	phoenix.gov	12/12/22	Yes
Tax Assessor	Representative	maricopa.gov	12/12/22	Yes
Fire Dept.	Representative	602-261-8025	12/14/22	Yes
Maricopa County Air Quality Dept.	Representative	maricopa.gov	12/15/22	Yes
ADEQ	Representative	azdeq.gov	12/15/22	Yes

5.2.1 Municipal Records Review and Interviews

The status of the request for information and/or interviews from municipal agencies is described below:

Building Department
Based on building permits, the existing Subject Property improvements were constructed in 2003. No information of environmental concern was noted in the available records.
Tax Assessor
According to the tax assessor records, the Subject Property improvements were constructed on a 74.3-acre parcel. The Subject Property is identified on local tax maps as parcel # 215-04-721C. The existing Subject Property improvements were constructed in 2003.
Fire Department
The response from the Fire Department included the following information with regards to the Subject Property: 2003 permit for LPG exchange program 2008 permit for installation of 210-gallon generator base tank, 2016 permit for installation of cryogenic tank for cryotherapy

Maricopa County Air Quality Department

The response from the County Health Department included the following information with regards to the Subject Property: 2008 application for non-title V air quality permit for diesel generator; response from Maricopa County Air Quality Department indicating permit not required due to proposed emissions/ equipment under threshold levels requiring permit.

5.2.2 State Agency Records Review and Interviews

The status of the request for information from state agencies and the information received is described below:

Arizona Department of Environmental Quality (ADEQ)

Information was obtained for the facilities identified in [Section 5.1](#) and summarized in that section.

5.2.3 Environmental Permits

Based on available information reviewed by CBRE, no environmental permits such as wastewater discharge, National Pollutant Discharge Elimination System (NPDES), air emissions, or petroleum bulk storage (PBS) tank registrations are required at the Subject Property. Of note, as discussed in [Section 7.9](#), at least one drywell was observed at the property which may require registration with te ADEQ.

6.0 QUESTIONNAIRES AND INTERVIEWS

CBRE sent a User Questionnaire to the User or conducted interviews as tabulated below. The purpose of the User Questionnaire is to determine the User's knowledge of environmental concerns related to the Subject Property. The purpose of the interviews is to obtain information indicating potential RECs in connection with the Subject Property, which were not apparent during CBRE's site reconnaissance or historical review. This includes hazardous waste or toxic material releases and affected media, and conditions, which may not have been apparent at the time of the site reconnaissance, and to satisfy the User interview and all appropriate inquiry requirements.

Interview / Questionnaire Response Summary

Interviews / Questionnaires				
Name	Affiliation	Telephone No.	Questionnaire	Interview
101 & Scottsdale LLC and the Arizona State Land Department	User	480.398.2543	Not Completed	Not Completed
Shane Miller	Maintenance Supervisor, YAM Properties	480-364-6952	Not Completed	Completed

The information obtained from interviews identified no environmental concerns associated with the Subject Property.

6.1 Subject Property Representative Interviews

6.1.1 User

The User did not provide a completed User Questionnaire.

6.1.2 Key Site Manager

Historical Site Use

According to Shane Miller, the Maintenance Supervisor, who has been involved with the Subject Property for the past four years, the Subject Property was improved with the current improvements since 2003.

Proceedings Involving the Subject Property

According to Shane Miller, they had no knowledge of pending, threatened, or past litigation, administrative proceedings, or notices from governmental agencies regarding violations of environmental laws regarding hazardous substances or petroleum products involving the Subject Property. Further, they were unaware of any environmental liens or Activity and Use Limitations (AULs) related to the Subject Property.

6.1.3 Occupants/Operators

Additional occupants were not interviewed as part of this assessment.

6.1.4 Past Owners

CBRE was unable to locate the former owner of the Subject Property.

7.0 SITE RECONNAISSANCE

Summary Findings

Based on the observations or other information obtained during the site reconnaissance no significant environmental concerns were identified.

However, CBRE observed at least one drywell on-site during site reconnaissance. The drywells do not appear to be registered with ADEQ.

7.1 Site Reconnaissance Information

Site Visit Date	December 15, 2022
CBRE Representative	Arthur J Gordon
Site Contact, Title, Contact Information	Shane Miller, Maintenance Supervisor, 480-364-6952
Weather Conditions	Sunny

7.2 Site Reconnaissance Observations

During the Subject Property reconnaissance, CBRE conducted a visual assessment for indications of environmental concerns at the Subject Property. Consistent with the ASTM Standard, an effort was made to identify the presence of the following tabulated items, which could indicate the potential presence of RECs on the Subject Property. Observations at the Subject Property are described in greater detail below the table.

Subject Property Reconnaissance Observations	Observed on Subject Property
Chemical Storage and Use	Yes
Bulk Storage Tanks	
• USTs	No
• ASTs	Yes
Waste	
Non-Hazardous Wastes	
• Solid Waste (i.e. Municipal and Non-Hazardous Waste)	Yes
• Liquid Waste (i.e. Cooking Grease)	Yes
• Sanitary Waste (i.e. Municipal System and/or Septic Systems Features)	Yes
Hazardous Wastes	
• Solid Waste	Yes

Subject Property Reconnaissance Observations	Observed on Subject Property
• Liquid Waste (i.e. Wastewater, Petroleum Products, Process Waste)	No
• Universal Waste (i.e. Electronics, Batteries, Fluorescent Light Bulbs)	Yes
Other Wastes	No
Floor Drains and Sumps	Yes
Transformers and other Electrical Equipment	Yes
Elevators and Lifts	No
Compactors, Balers, and Other Mechanical Equipment	Yes
Stained Soil, Stained Pavement, Stressed Vegetation, and Pooled Liquid, and/or Odors	No
On-Site Fill	No
Wells	Yes
Pits, Ponds and Lagoons	No
Stormwater (Including on-site retention or detention features)	Yes
Air Emissions	No
Other Potential Environmental Concerns Observed	No

7.3 Chemical Storage and Usage

The Subject Property operates as a multi-tenant retail center. No manufacturing, fabrication or assembly operations are conducted. Limited amounts of cleaning, swimming pool, and maintenance supplies are present for onsite use and retail sale, but are present in small quantities. A Safety Kleen parts washer is present at C2 Tactical for cleaning firearms; waste solvent is removed by Safety Kleen and no staining, spillage, or leakage was observed. The storage of observed chemicals appeared satisfactory.

7.4 Bulk Storage Tanks

ASTs

Location	Size (g)	Age (yrs)	Product	Secondary Containment	Construction Type	Staining	Concern
Verizon Wireless Cellular Equipment Enclosure	200	14	Diesel	Yes	Steel	Unknown (no visual access)	No

The Subject Property has a backup generator which includes a 200-gallon tank. The tank was located in a locked compound and could not be visually observed. However, based on experience with diesel generators/base tanks at other sites, CBRE does not consider the AST to represent a REC.

7.5 Waste

7.5.1 Non-Hazardous Waste

Solid Waste

Solid Waste Type	Disposal Location	Container Type	Disposal Provider	Disposal Frequency	Concern
Solid waste	Throughout property	Dumpsters	Waste Management and Republic	Weekly	No

Non-hazardous solid waste is disposed of in dumpsters and is removed from the Subject Property on a regular basis. Potential sources of contamination, such as waste oil or automobile batteries, were not observed in the vicinity of the dumpsters. Minor amounts of staining were observed near some of the dumpsters. The staining appeared superficial and limited in extent. It is CBRE's opinion that this is a *de minimis* condition and is not considered a REC.

Liquid Waste

Liquid Waste Type	Disposal	Container Type	Disposal Provider	Disposal Frequency	Concern
Restaurant kitchen oil/grease	Recycled offsite by third-party contractors	Steel	Misc	As needed	No

Restaurant tenants utilize containers for the storage of kitchen grease. These containers are maintained by various third-party contractors, and are emptied on an as needed basis. The presence of grease containers is not considered an environmental concern.

Sanitary Waste

No operations, likely to require a significant waste water discharge, were noted by or reported to CBRE. Water that enters the sanitary system is routed to the city's treatment plant.

7.5.2 Hazardous Waste

Solid

Hazardous waste per the following schedule is generated on the Subject Property:

Solid Waste Type	Disposal	Container Type	Disposal Provider	Disposal Frequency	Concern
Ignitable, corrosive acidic, corrosive basic, reactive, and toxic hazardous waste (Bed Bath & Beyond)	Third party contractor	Plastic	Third party contractor	Quarterly	No
Lead bullets (C2 Tactical)	Firing Range Services (FRS)	Uncontained until removed (see below)	FRS	As needed	No

C2 Tactical Gun Range operates an indoor gun range within the tenant space. The indoor gun range has a concrete paved floor and no areas of exposed subsurface were observed. Lead containing bullet fragments within the range are mined on a regular basis by FRS. FRS' services include maintenance, cleaning & treatment of lead contaminated surfaces, reduction in airborne lead (booths, walls, floors, equipment, backstops, ventilation systems, etc.), lead/brass reclamation, and recycling. Based on the fact that the indoor shooting range is equipped with a paved surface and mining is conducted on a regular basis, this tenant is not suspected to have impacted the Subject Property and does not represent an REC.

In addition, CBRE identified several ignitable, corrosive acidic, corrosive basic, reactive, and toxic hazardous waste storage containers in the stock room of Bed Bath & Beyond. No floor drains or sumps were observed in the vicinity of the stored hazardous waste and housekeeping was satisfactory. The waste containers were generally in good condition, capped and did not exhibit evidence of significant spillage or leakage. The waste containers are stored on impervious surfaces. The wastes are removed on a quarterly basis. No concerns are associated with this waste generation.

Universal Waste

Small quantities of universal waste are also generated by Bed Bath & Beyond. Housekeeping was satisfactory with waste containers in good condition and capped. The waste containers are stored on impervious surfaces. The wastes are removed on a quarterly basis. No concerns are associated with this waste generation.

7.6 Floor Drains and Sumps

Location	Type	Waste Received	Discharge Location	Stains, Spills and/or Leaks	Concern
Restaurants	Interior drains/grease traps	Restaurant kitchen runoff	Sanitary sewer	No	No

Standard interior sanitary drains were noted in the restaurant kitchens. The drains tie into associated grease traps. No staining indicative of dumped materials was noted.

The grease traps collect fats, oils, and grease from restaurant kitchens prior to discharge to the sanitary sewer. According to the site contact, the grease traps are pumped on a regular basis by contracted disposal companies. The presence of the grease traps is not considered an environmental concern to the Subject Property.

7.7 Transformers and Other Electrical Equipment

CBRE observed utility-owned, pad-mounted transformers at the Subject Property. Based on the date of construction of the Subject Property improvements, it is unlikely that the transformers, which were not labeled, contain PCBs. The electrical equipment CBRE observed appeared to be in good condition, free of leakage.

In accordance with *Title 40—Protection of Environment, Chapter 1—Environmental Protection Agency, Subchapter R—Toxic Substance Control Act (TSCA), Part 761—Polychlorinated Biphenyls (PCBs), Manufacturing, Processing, Distribution in Commerce, and Use Prohibitions*, the owner of the transformers, Arizona Public Service, is responsible for the transformers' maintenance and remediation in the event of a leak.

7.8 Compactors, Balers, and Other Mechanical Equipment

Location	Type	Age	PCB Containing	Condition	Concern
Dick's Sporting Goods	Baler	Unknown	Unlikely	Good	No
Multiple	Compactors	Unknown	Unlikely	Good	De minimus staining observed at two compactors

CBRE observed compactors and one baler on the Subject Property. The manufacture of PCBs was banned in 1979. Based on the age of this equipment, it is unlikely that PCB-containing electrical equipment is present.

7.9 Wells

At least one drywell used for the disposal of stormwater runoff was observed on the property. The use of drywells for this purpose in Arizona is common, and the presence of drywells is not considered an environmental concern. However, the onsite drywell(s) do not appear to be registered with the Arizona Department of Environmental Quality (ADEQ). As such, the proper registration of the onsite drywell(s) in accordance with ADEQ requirements may be prudent.

7.10 Stormwater

Stormwater runoff is directed to onsite perimeter retention areas and at least one drywell. No staining was observed around the drywell and no Subject Property operations were observed that could potentially introduce contaminants into the drywell. However, as previously discussed, the onsite drywell(s) is not registered with ADEQ.

8.0 NON-ASTM SCOPE CONSIDERATIONS

Summary Findings

Observations and/or documentation related to the Non-ASTM Scope Considerations addressed in this section resulted in no identification of BERs or other environmental concerns.

8.1 Asbestos-Containing Materials (ACM)

Based on the age of the Subject Property improvements it is unlikely that appreciable quantities of asbestos-containing materials (ACM) have been used in the construction of the existing improvements; however, flooring materials, mastics, and caulking may contain asbestos. These materials are in good condition and the potential for fiber release is low. In the event that building maintenance, renovation, or demolition requires the removal or disturbance of the suspect ACM, the materials should be characterized for asbestos by a reliable method. All activities involving ACM should be conducted in accordance with governmental regulations.

8.2 Lead-Based Paint (LBP)

Since the Subject Property was constructed after the Consumer Product Safety Commission's 1978 ban on the sale of LBP to consumers and the use of LBP in residences, it is unlikely that LBP exists in locations and quantities suspected to represent an environmental concern.

8.3 Water Intrusion, Staining and Potential Microbial Growth

Although microbial growth is ubiquitous and may occur in a very short time span, an effort was made to identify conspicuous microbial growth and areas of apparent water intrusion/staining in the common areas surveyed.

No visual or olfactory indications of water damage or microbial growth were observed. No concerns regarding microbial growth or musty smells were reported to CBRE. According to Shane Miller, Maintenance Supervisor, there are no known water leaks, infiltration, or ponding concerns and there are no known microbial growth problems.

8.4 Lead in Drinking Water

The Subject Property receives its drinking water from the City of Phoenix. The City tests its water before it enters the distribution system. The water supplied to the Subject reportedly meets federal and state drinking water standards, including those for lead and copper.

8.5 Wetlands

CBRE reviewed the applicable United States Fish and Wildlife Service National Wetlands Inventory (NWI) map and USGS quadrangle map. Based on this information, no wetland resources were identified on or adjoining the Subject Property.

8.6 Radon

According to the *Table Version of EPA Radon Zones by County* list maintained by the USEPA, radon concentrations in Maricopa County County average between 2.0 to less than 4.0 pCi/L, which is below the 4.0 pCi/L action level established by the USEPA and places the Subject Property in an EPA Radon Zone 2. Based solely on this data, radon does not represent an environmental concern at this time.

9.0 VAPOR ENCROACHMENT CONDITIONS (VECS)

CBRE conducted a “Tier I” (non-intrusive) Vapor Encroachment Screening (VES) on the Subject Property in accordance with the methodology set forth in ASTM E 2600-15 “*Standard Guide for Vapor Encroachment Screening on Property Involved in Real Estate Transactions*”. During the VES, the Area of Concern (AOC) was minimized using the methodology in the ASTM Screening for Vapor Encroachment onto Property Involved in Real Estate Transactions. The purpose of the Tier I VES is to conduct an initial screen to identify, to the extent feasible, the potential for a vapor encroachment condition (VEC) in connection with the Subject Property with respect to chemicals of concern that may migrate as vapors into the vadose zone of the Subject Property as a result of contaminated soil and/or groundwater on or near the Subject Property.

This VES utilized readily available data sources previously discussed in this Phase I ESA to include the type of soils, geology and groundwater characteristics of the Subject Property area (Section 3.5 Physical Site Setting) as well as known or potentially contaminated sites as identified on Federal, State, tribal and local databases. CBRE also utilized previously discussed standard historical sources of information to identify potential historical sources of contamination on the Subject Property and surrounding properties which may be indicative of a VEC. This data collection and analysis was coupled with our site reconnaissance of the Subject Property and surrounding properties.

Historical and current uses of the Subject Property were not identified to likely represent a VEC. Additionally, impacted properties were identified in CBRE’s regulatory database review; however, based upon groundwater flow direction and/or the furthest known extents of the contamination, none of these properties are suspected of having petroleum or chemical contaminant plumes that would be identified as a VEC. Therefore, CBRE concludes that a VEC can be ruled out.

10.0 ENVIRONMENTAL PROFESSIONAL STATEMENT AND SIGNATURE

I declare that, to the best of my professional knowledge and belief, I meet the definition of Environmental Professional as defined in § 312.10 of 40 C.F.R. 312.

I have the specific qualifications based on education, training, and experience to assess a property of the nature, history, and setting of the Subject Property. I have developed and performed all appropriate inquiries in conformance with the standards and practices set forth in 40 C.F.R. Part 312.



Signature of EP:

Name of EP: Kevin Karr

Title: Environmental Assessment Director, EP

Date: December 27, 2022

11.0 LIMITING CONDITIONS

This report has been prepared in compliance with the ASTM standard entitled "Standard Practice for Environmental Site Assessments: Phase I Environmental Site Assessment Process" E1527-13.

The observations described in this report were made under the conditions stated herein. The conclusions presented in the report were based solely upon the services described therein, and not on scientific tasks or procedures beyond the scope of described services within the constraints imposed by the client. The work described in this report was carried out in accordance with the Terms and Conditions of the contract.

In preparing this report, CBRE has relied on certain information provided by federal, state, and local officials and other parties referenced therein, and on information contained in the files of governmental agencies, that were readily available to CBRE at the time of this assessment. Although there may have been some degree of overlap in the information provided by these various sources, CBRE did not attempt to independently verify the accuracy or completeness of all information reviewed or received during the course of this site assessment.

Observations were made of the Subject Property and of the structures on the site as indicated in this report. Where access to portions of the site or to structures on the site was unavailable or limited, CBRE renders no opinion as to the presence of direct or indirect evidence relating to petroleum substances, hazardous substances, or both, in that portion of the Subject Property and structure. In addition, CBRE renders no opinion as to the presence of indirect evidence relating to hazardous material or oil, where direct observation of the ground surface, interior walls, floors, ceiling, or a structure is obstructed by objects or materials, including snow, covering on or over these surfaces.

CBRE submitted requests for information in accordance with the Freedom of Information Act (FOIA) to various governmental agencies. As of the date of this report, responses to some or all these requests may not have been received.

CBRE does not represent that the Subject Property referred to herein contains no petroleum or hazardous or toxic substances or other conditions beyond those observed by CBRE during the site reconnaissance, the information referenced or discussed in the report, and analysis of the database search results.

CBRE has produced this document under an agreement between CBRE and 101 & Scottsdale LLC and the Arizona State Land Department. All terms and conditions of that agreement are included within this document by reference. This report is the property of CBRE and 101 & Scottsdale LLC and the Arizona State Land Department and was prepared for a specific purpose and reliance as defined within the agreement between CBRE and 101 & Scottsdale LLC and the Arizona State Land Department. Except as permitted in the Agreement between CBRE and the Client, this report is not to be relied upon by any party other than 101 & Scottsdale LLC and the Arizona State Land Department and is not to be used for any purpose not specifically stated in the agreement with 101 & Scottsdale LLC and the Arizona State Land Department or within this Report's Introduction section. The Phase I report is only viable based on the intended transaction (acquisition or non-acquisition) necessitating the report and associated time frames as specified in ASTM E1527-13, Section 4.6.

Unless specifically identified within Section 2, Chinese drywall, indoor air quality, and any other non-ASTM scope issues as identified in ASTM E1527-13, Section 13.1.5, are excluded from the scope of this assessment.

ACRONYMS AND DEFINITIONS

This ESA uses various acronyms and abbreviations to describe site, regulatory, or regulatory database phrases. Not all acronyms or abbreviations are applicable to every ESA. Refer to the commonly used acronyms and related phrases below.

Acronym	Phrase	Acronym	Phrase
AAI	All Appropriate Inquiry	LBP	Lead-Based Paint
ACM	Asbestos-Containing Material	LQG	Large Quantity Generator
AHERA	Asbestos Hazard Emergency Response Act	LUST	Leaking Underground Storage Tank
AST	Aboveground Storage Tank	MSDS	Material Safety Data Sheet
ASTM	American Standard for Testing Materials International	NFA	No Further Action
BRA	Brownfield Redevelopment Authority	NFRAP	No Further Remedial Actions Planned
CAA	Clean Air Act	NPDES	National Pollutant Discharge Elimination System
CERCLA	Comprehensive Environmental Response Compensation and Liability Act	NPL	National Priority List
CERCLIS	Comprehensive Environmental Response Compensation and Liability Information System	OSHA	Occupational Safety and Health Administration
CESQG	Conditionally Exempt Small Quantity Generator	PCA	Property Condition Assessment
COC	Chemicals of Concern	PCBs	Polychlorinated Biphenyls
CORRACTS	Corrective Action Sites	PCR	Property Condition Report
CREC	Controlled Recognized Environmental Condition	PNAs	Polynuclear Aromatics
DEQ	Department of Environmental Quality	RAP	Remedial Action Plan
DNPL	Delisted National Priority List	RCRA	Resource Conservation and Recovery Act
DNR	Department of Natural Resources	RCRIS	Resource Conservation and Recovery Information System
DTSC	Department of Toxic Substances Control	REC	Recognized Environmental Condition
ENG	Engineering	RWQCB	Regional Water Quality Control Board
ERNS	Emergency Response Notification System	SARA	Superfund amendments and Reauthorization Act
FEMA	Federal Emergency Management Agency	SCAQMD	South Coast Air Quality Management District
FOI	Freedom of Information	SQG	Small Quantity Generator
FOIA	Freedom of Information Act	SVOC	Semi-Volatile Organic Compounds
FOIL	Freedom of Information Letter	TSCA	Toxic Substance Control Act
HASP	Health and Safety Plan	TSDF	Treatment Storage and/or Disposal Facility
HREC	Historic Recognized Environmental Condition	USEPA	United States Environmental Protection Agency
HUD	U.S. Department of Housing and Urban Development	UST	Underground Storage Tank
HVAC	Heating Ventilation & Air Conditioning	VOC	Volatile Organic Compound
IAQ	Indoor Air Quality	WWTP	Wastewater Treatment Plan
INST	Institutional		

**SUBJECT PROPERTY PLAN /
LOCATION MAP**

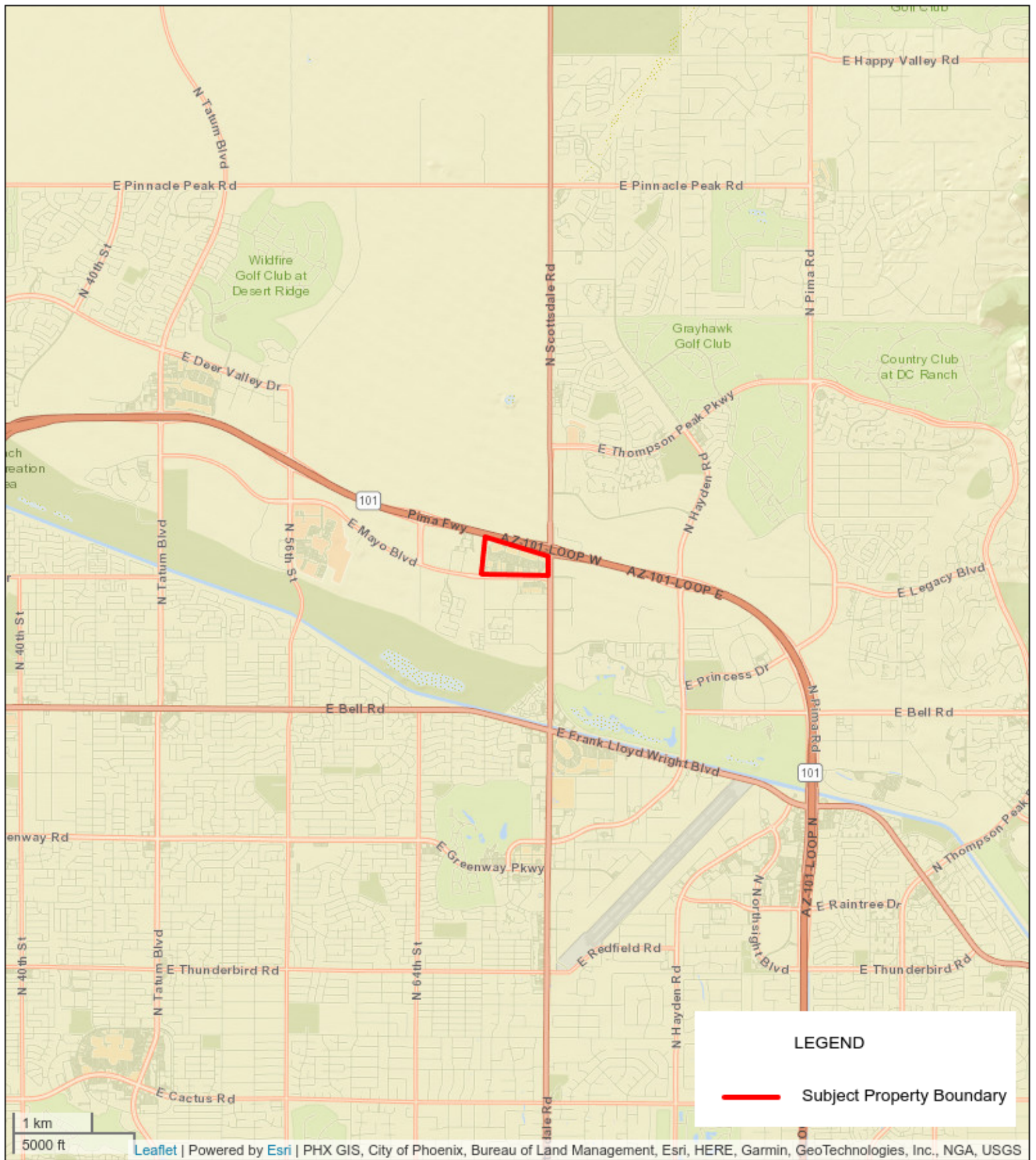

Location Map

Scottsdale 101

7000 E Mayo Blvd

Phoenix, Arizona 85054

CBRE Project No.: CB22US134016-1





Subject Property Plan

Scottsdale 101

7000 E Mayo Boulevard

Phoenix, Arizona 85054

CBRE Project No.: CB22US134016-1



PHOTOGRAPHS



1
Property



2
Carlos O'Briens



3
Bowlero



4
Swim school



5
Building undergoing tenant improvements



6
Starbucks



7
Harkins Theaters



8
Dick's Sporting Goods



9
PGA Superstore



10
EOS Fitness



11
Bed Bath & Beyond



12
C2 Tactical



13
Typical APS transformer



14
Typical restaurant kitchen oil/grease container with de minimus staining



15
Stormwater retention area



16
Dumpster with de minimus staining



17
Typical grease trap



18
Typical compactor



Verizon diesel generator enclosure



Drywell



Hose draining compactor behind Harkins theaters



Cleaning supplies at Carlos O'Briens



Baler at Dick's Sporting Goods



PGA Superstore



25

Cleaning supplies at EOS Fitness



26

Pool chemicals at EOS Fitness



27

Cleaning supplies for retail sale at Bed Bath & Beyond



28

Regulated waste storage at Bed Bath & Beyond



29

Parts washer at C2 Tactical



30

Soap drum at C2 Tactical



31 Shell casings stored for recycling at C2 Tactical



32 Maintenance supplies at C2 Tactical



33 Shooting range at C2 Tactical



34 View east from property



35 View north from property



36 View west from property



View south from property

HISTORICAL MAPS AND/OR AERIAL PHOTOGRAPHS

7000 East Mayo Boulevard
7000 East Mayo Boulevard
Phoenix, AZ 85054

Inquiry Number: 7199818.4
December 09, 2022

EDR Historical Topo Map Report

with QuadMatch™



6 Armstrong Road, 4th floor
Shelton, CT 06484
Toll Free: 800.352.0050
www.edrnet.com

EDR Historical Topo Map Report

12/09/22

Site Name:

7000 East Mayo Boulevard
7000 East Mayo Boulevard
Phoenix, AZ 85054
EDR Inquiry # 7199818.4

Client Name:

CBRE
70 West Red Oak Lane
West Harrison, NY 10604
Contact: Sandy Smith



EDR Topographic Map Library has been searched by EDR and maps covering the target property location as provided by CBRE were identified for the years listed below. EDR's Historical Topo Map Report is designed to assist professionals in evaluating potential liability on a target property resulting from past activities. EDR's Historical Topo Map Report includes a search of a collection of public and private color historical topographic maps, dating back to the late 1800s.

Search Results:

Coordinates:

P.O.#	CB22US134016-1	Latitude:	33.656986 33° 39' 25" North
Project:	CB22US134016-1	Longitude:	-111.930243 -111° 55' 49" West
		UTM Zone:	Zone 12 North
		UTM X Meters:	413748.85
		UTM Y Meters:	3724512.40
		Elevation:	1592.00' above sea level

Maps Provided:

2018	1906
2014	1904
1982	
1973	
1971	
1964	
1939	
1930	

Disclaimer - Copyright and Trademark Notice

This Report contains certain information obtained from a variety of public and other sources reasonably available to Environmental Data Resources, LLC. It cannot be concluded from this Report that coverage information for the target and surrounding properties does not exist from other sources. This Report is provided on an "AS IS", "AS AVAILABLE" basis. NO WARRANTY EXPRESS OR IMPLIED IS MADE WHATSOEVER IN CONNECTION WITH THIS REPORT. ENVIRONMENTAL DATA RESOURCES, LLC AND ITS SUBSIDIARIES, AFFILIATES AND THIRD PARTY SUPPLIERS DISCLAIM ALL WARRANTIES, OF ANY KIND OR NATURE, EXPRESS OR IMPLIED, ARISING OUT OF OR RELATED TO THIS REPORT OR ANY OF THE DATA AND INFORMATION PROVIDED IN THIS REPORT, INCLUDING WITHOUT LIMITATION, ANY WARRANTIES REGARDING ACCURACY, QUALITY, CORRECTNESS, COMPLETENESS, COMPREHENSIVENESS, SUITABILITY, MERCHANTABILITY, FITNESS FOR A PARTICULAR PURPOSE, TITLE, NON-INFRINGEMENT, MISAPPROPRIATION, OR OTHERWISE. ALL RISK IS ASSUMED BY THE USER. IN NO EVENT SHALL ENVIRONMENTAL DATA RESOURCES, LLC OR ITS SUBSIDIARIES, AFFILIATES OR THIRD PARTY SUPPLIERS BE LIABLE TO ANYONE FOR ANY DIRECT, INCIDENTAL, INDIRECT, SPECIAL, CONSEQUENTIAL OR OTHER DAMAGES OF ANY TYPE OR KIND (INCLUDING BUT NOT LIMITED TO LOSS OF PROFITS, LOSS OF USE, OR LOSS OF DATA), ARISING OUT OF OR IN ANY WAY CONNECTED WITH THIS REPORT OR ANY OF THE DATA AND INFORMATION PROVIDED IN THIS REPORT. Any analyses, estimates, ratings, environmental risk levels, or risk codes provided in this Report are provided for illustrative purposes only, and are not intended to provide, nor should they be interpreted as providing any facts regarding, or prediction or forecast of, any environmental risk for any property. Only an assessment performed by a qualified environmental professional can provide findings, opinions or conclusions regarding the environmental risk or conditions in, on or at any property.

Copyright 2022 by Environmental Data Resources, Inc. All rights reserved. Reproduction in any media or format, in whole or in part, of any report or map of Environmental Data Resources, Inc., or its affiliates, is prohibited without prior written permission.

EDR and its logos (including Sanborn and Sanborn Map) are trademarks of Environmental Data Resources, LLC or its affiliates. All other trademarks used herein are the property of their respective owners.

Topo Sheet Key

This EDR Topo Map Report is based upon the following USGS topographic map sheets.

2018 Source Sheets

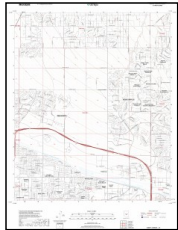

Currys Corner
2018
7.5-minute, 24000

2014 Source Sheets

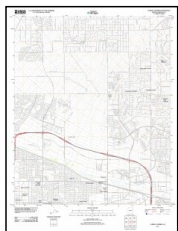

Currys Corner
2014
7.5-minute, 24000

1982 Source Sheets



Currys Corner
1982
7.5-minute, 24000
Aerial Photo Revised 1978

1973 Source Sheets

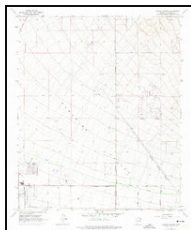

Currys Corner
1973
7.5-minute, 24000
Aerial Photo Revised 1973

Topo Sheet Key

This EDR Topo Map Report is based upon the following USGS topographic map sheets.

1971 Source Sheets



Currys Corner
1971
7.5-minute, 24000
Aerial Photo Revised 1971

1964 Source Sheets



Currys Corner
1964
7.5-minute, 24000
Aerial Photo Revised 1962

1939 Source Sheets



Cave Creek
1939
30-minute, 125000

1930 Source Sheets



Cave Creek
1930
30-minute, 125000

Topo Sheet Key

This EDR Topo Map Report is based upon the following USGS topographic map sheets.

1906 Source Sheets



Camelback
1906
15-minute, 62500



Camelback
1906
15-minute, 62500

1904 Source Sheets

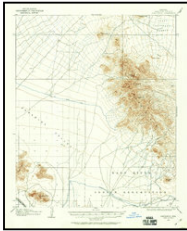

Camelback
1904
15-minute, 62500

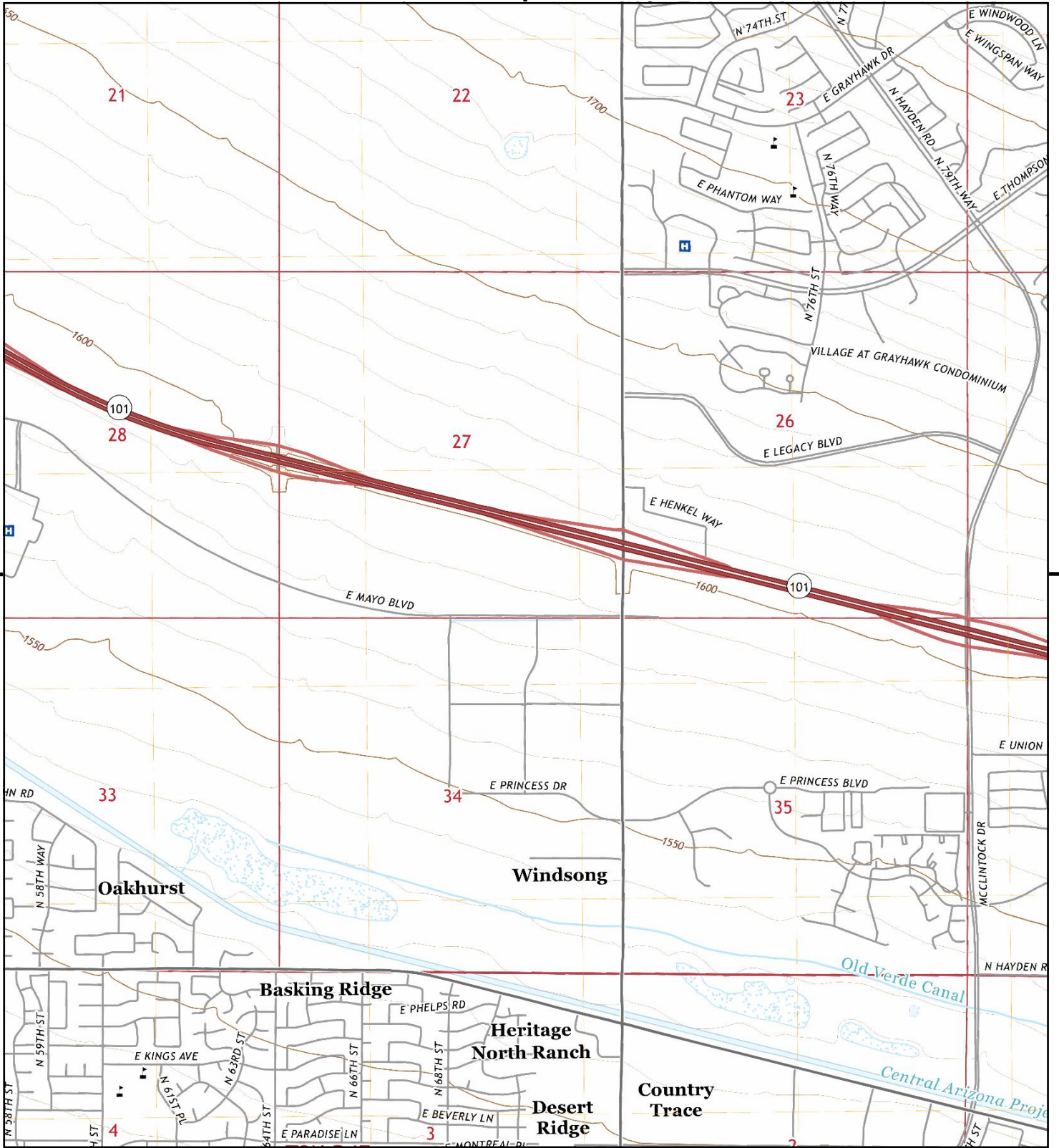

This report includes information from the following map sheet(s).

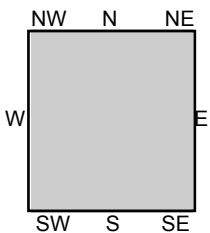
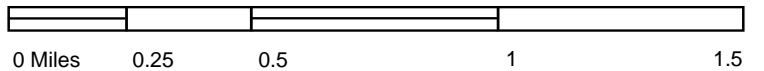

TP, Currys Corner, 2018, 7.5-minute

SITE NAME: 7000 East Mayo Boulevard
 ADDRESS: 7000 East Mayo Boulevard
 Phoenix, AZ 85054
 CLIENT: CBRE



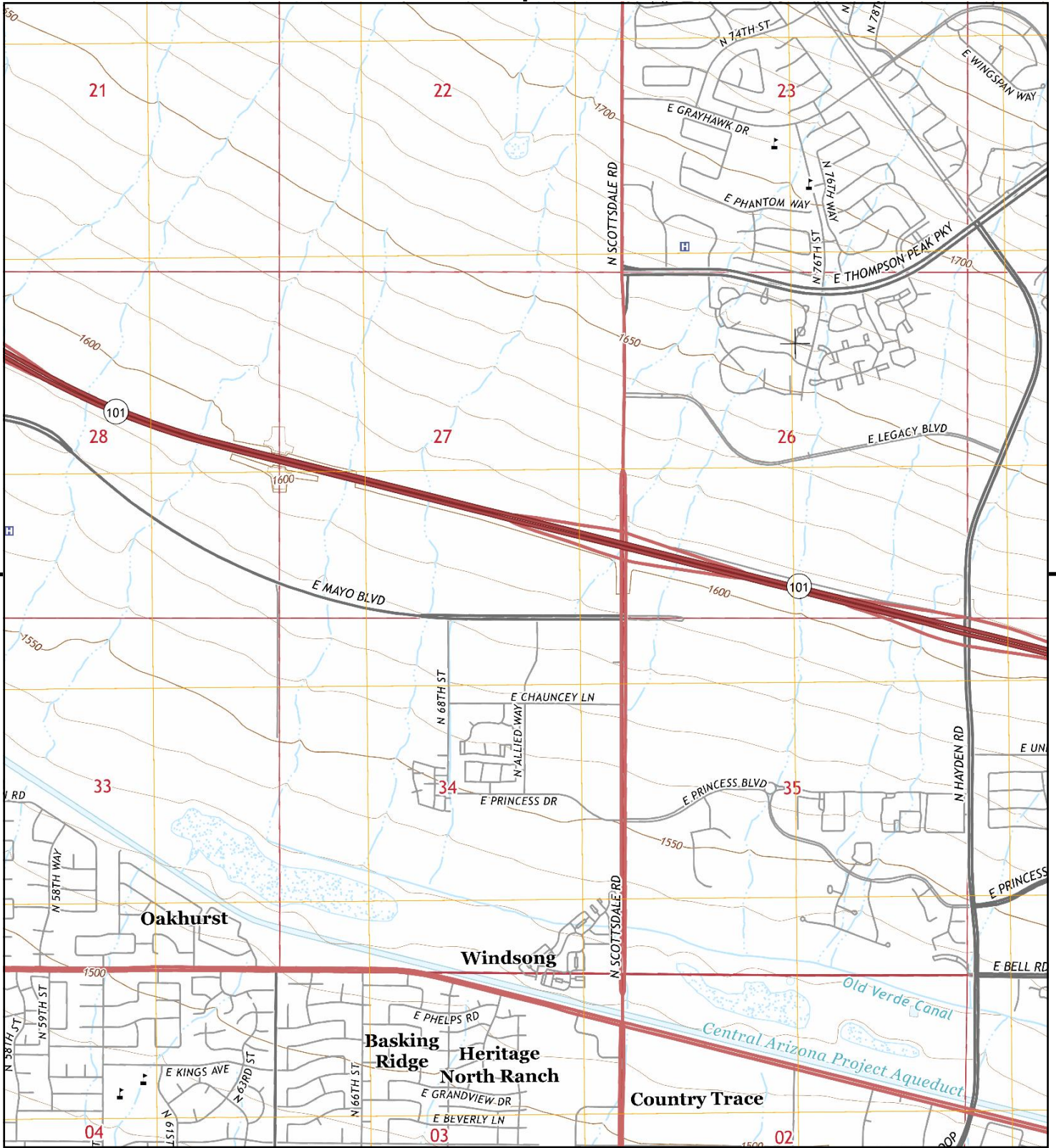

This report includes information from the following map sheet(s).

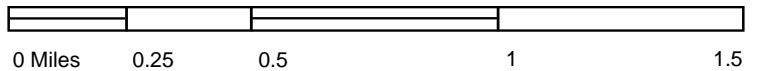

TP, Currys Corner, 2014, 7.5-minute

SITE NAME: 7000 East Mayo Boulevard
 ADDRESS: 7000 East Mayo Boulevard
 Phoenix, AZ 85054
 CLIENT: CBRE



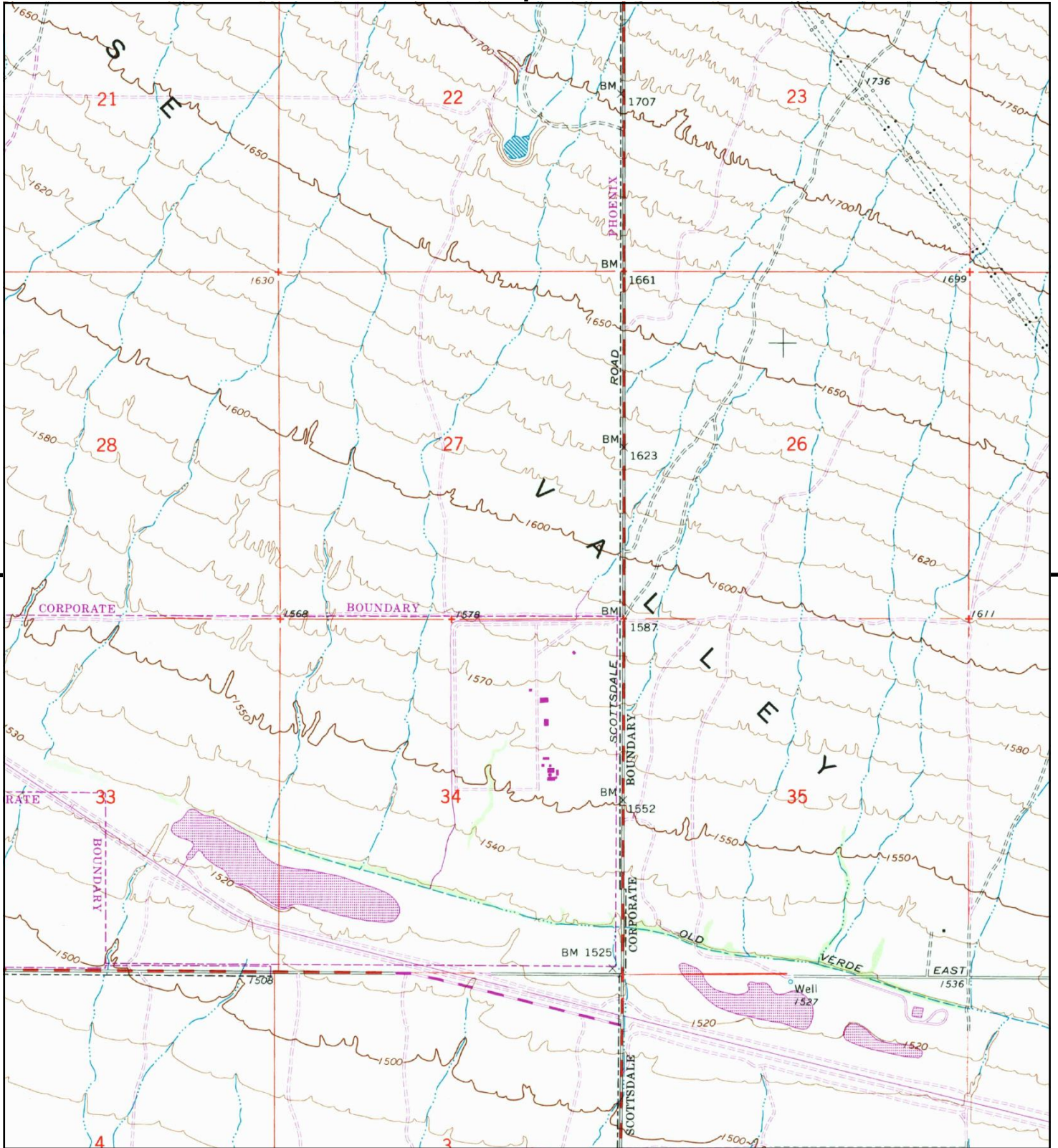

This report includes information from the following map sheet(s).

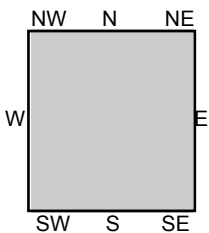

TP, Currys Corner, 1982, 7.5-minute

SITE NAME: 7000 East Mayo Boulevard
 ADDRESS: 7000 East Mayo Boulevard
 Phoenix, AZ 85054
 CLIENT: CBRE



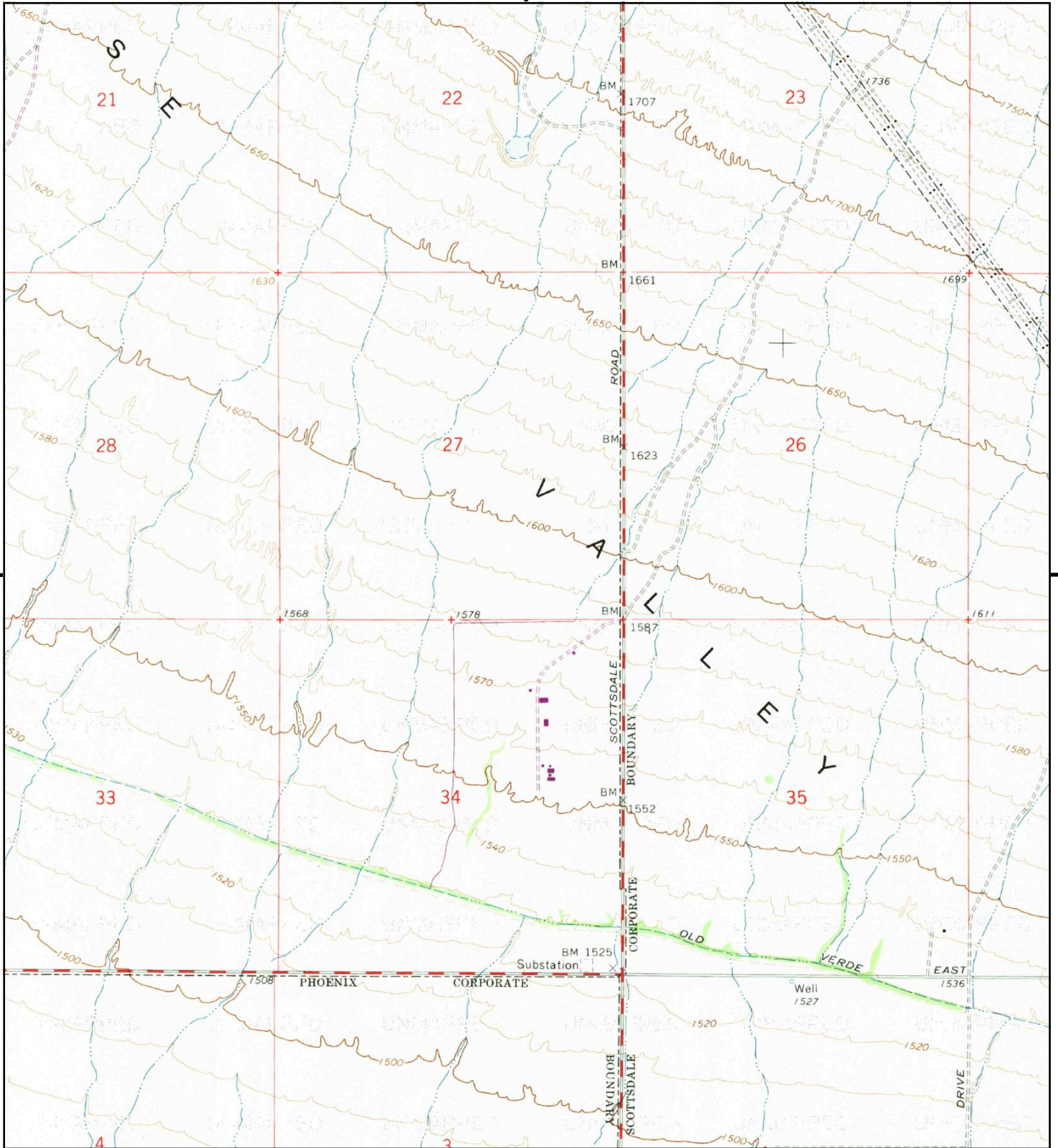

This report includes information from the following map sheet(s).



TP, Currys Corner, 1973, 7.5-minute

SITE NAME: 7000 East Mayo Boulevard
ADDRESS: 7000 East Mayo Boulevard
 Phoenix, AZ 85054
CLIENT: CBRE



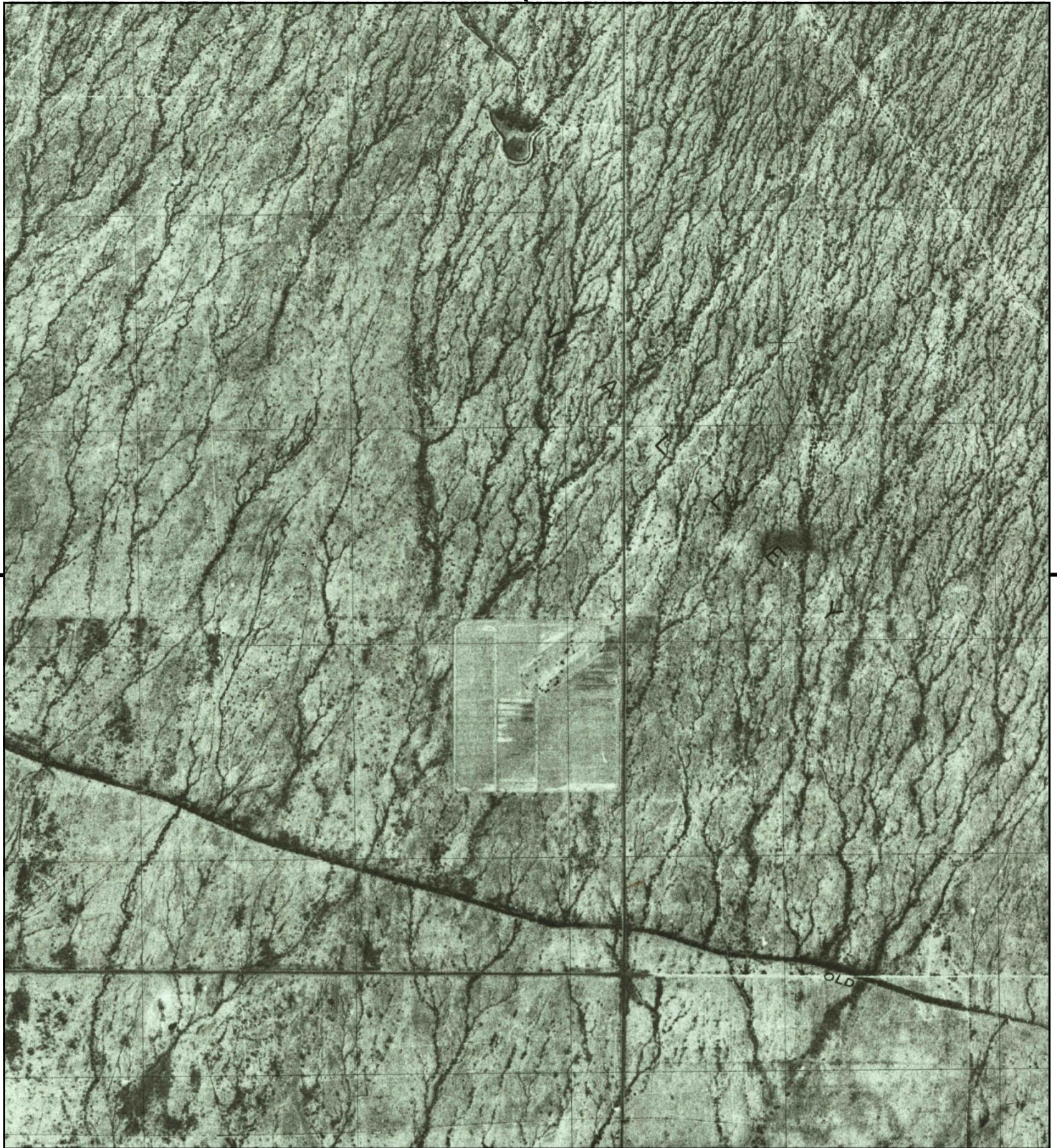

This report includes information from the following map sheet(s).

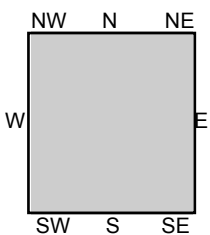
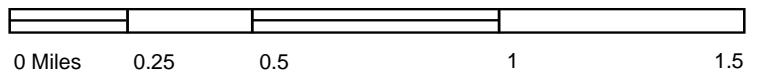

TP, Currys Corner, 1971, 7.5-minute

SITE NAME: 7000 East Mayo Boulevard
ADDRESS: 7000 East Mayo Boulevard
Phoenix, AZ 85054
CLIENT: CBRE



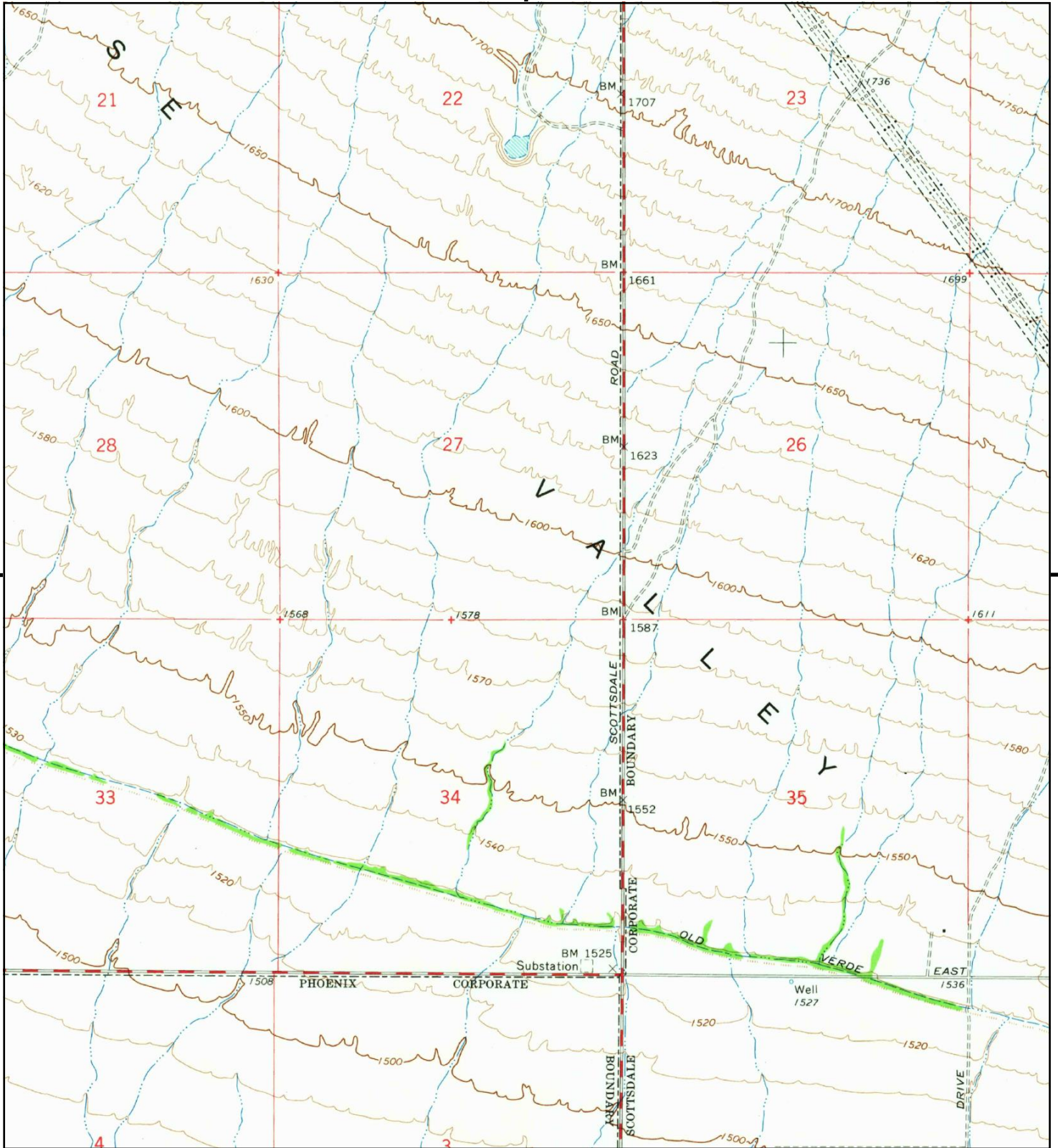

This report includes information from the following map sheet(s).



TP, Currys Corner, 1964, 7.5-minute

SITE NAME: 7000 East Mayo Boulevard
 ADDRESS: 7000 East Mayo Boulevard
 Phoenix, AZ 85054
 CLIENT: CBRE



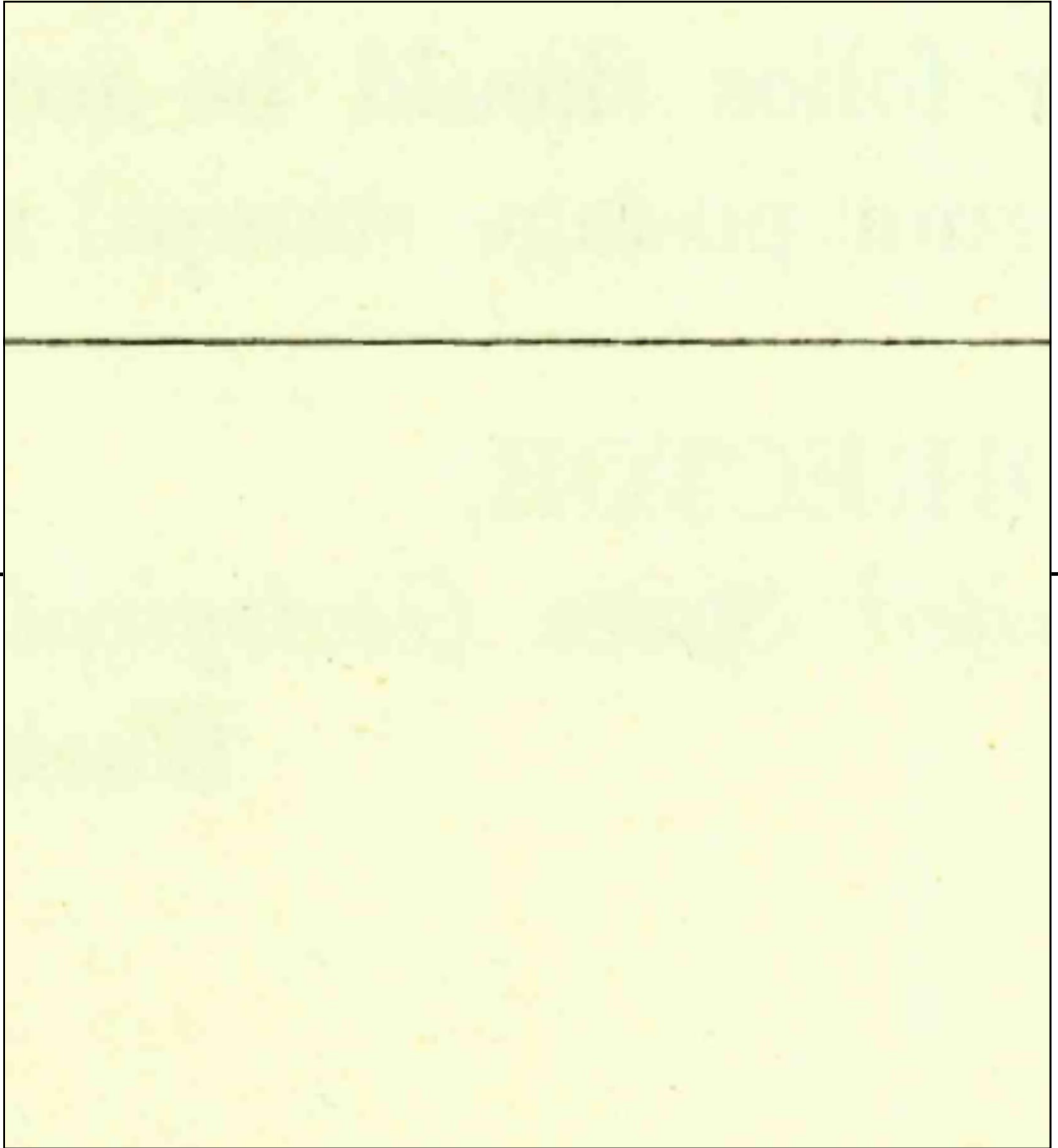

This report includes information from the following map sheet(s).



TP, Cave Creek, 1939, 30-minute

SITE NAME: 7000 East Mayo Boulevard
ADDRESS: 7000 East Mayo Boulevard
Phoenix, AZ 85054
CLIENT: CBRE



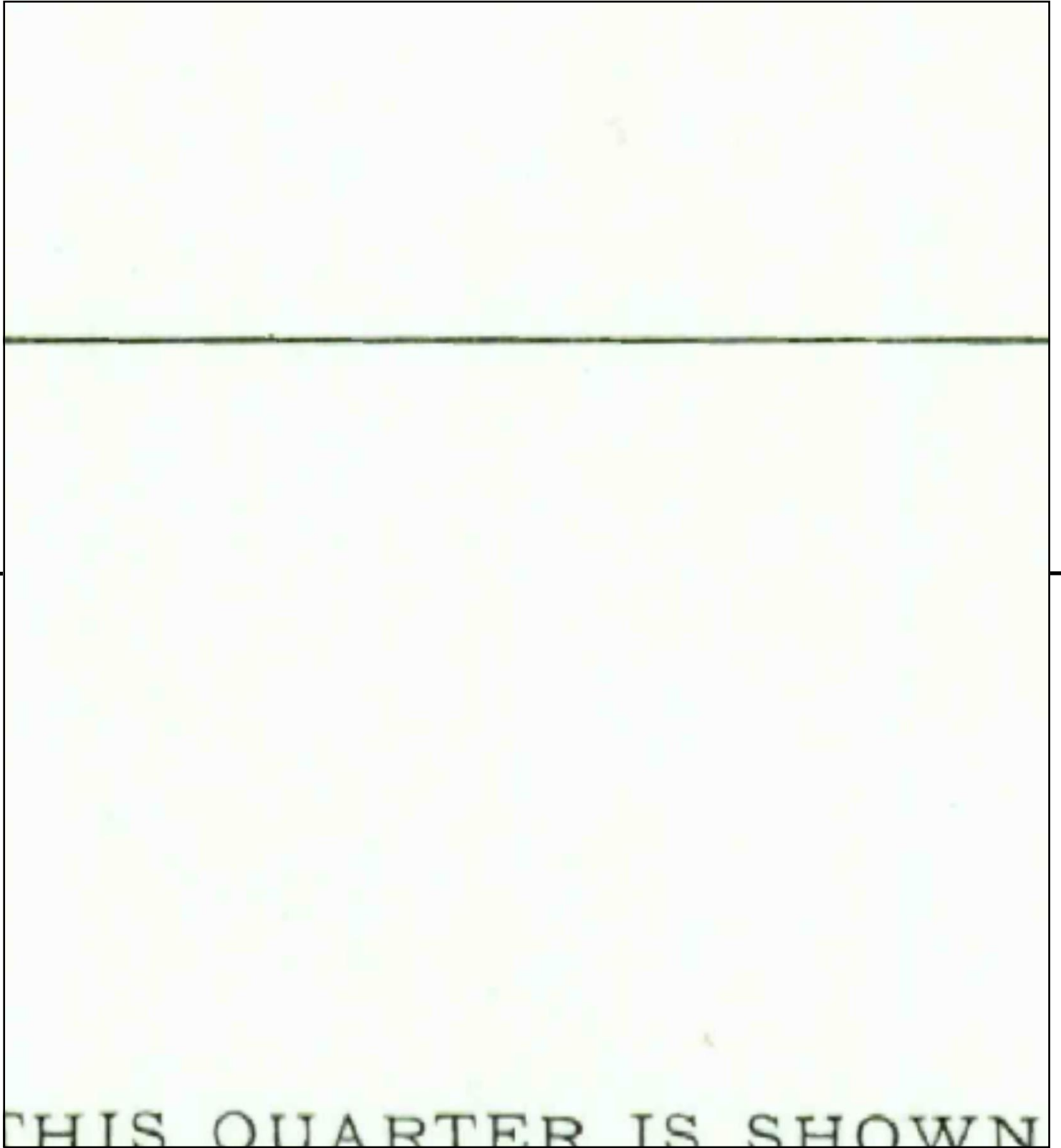

This report includes information from the following map sheet(s).

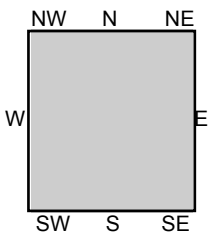
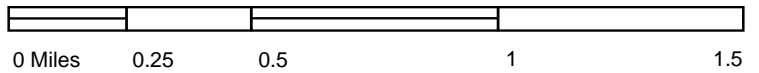

TP, Cave Creek, 1930, 30-minute

SITE NAME: 7000 East Mayo Boulevard
ADDRESS: 7000 East Mayo Boulevard
Phoenix, AZ 85054
CLIENT: CBRE



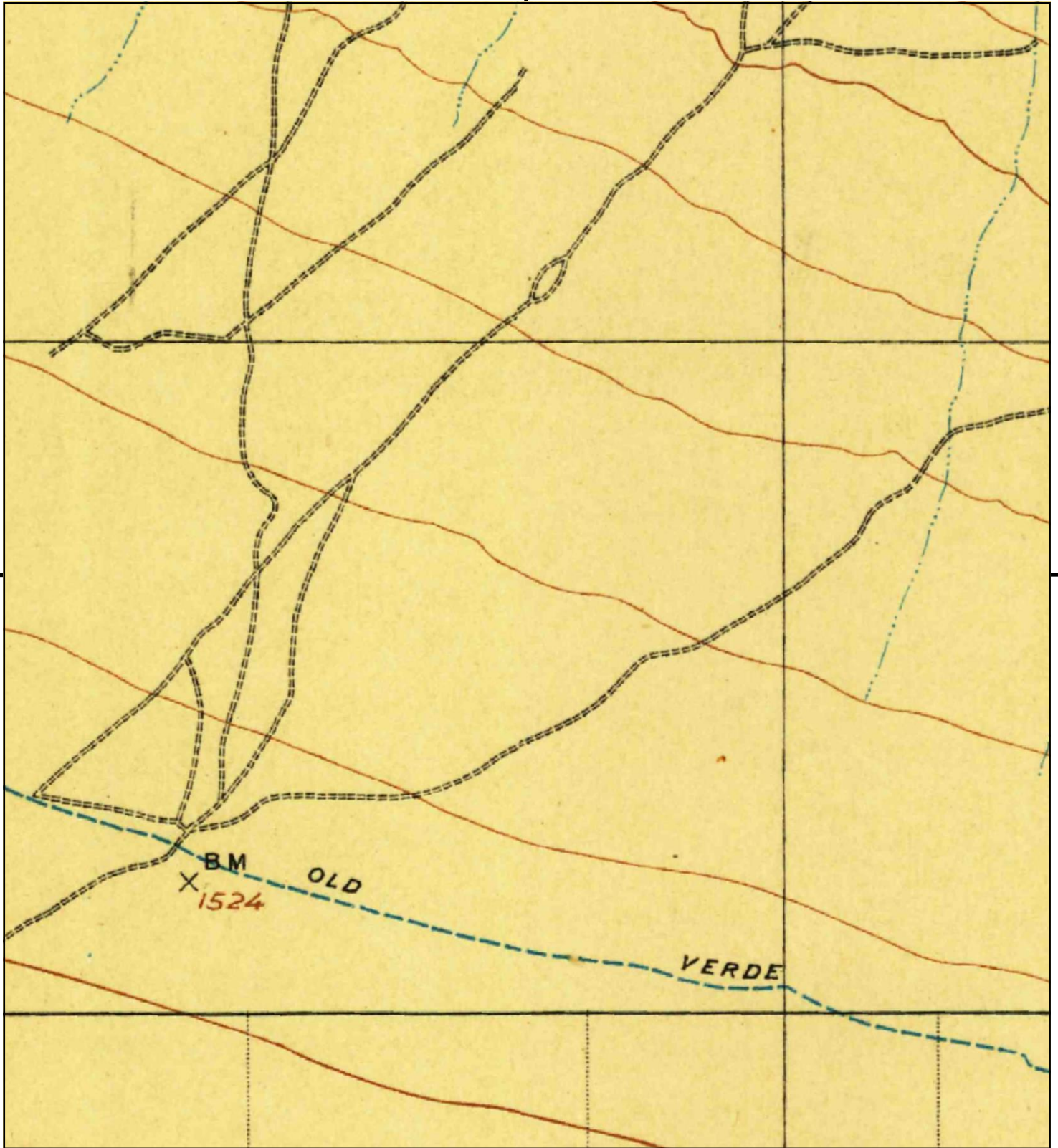

This report includes information from the following map sheet(s).

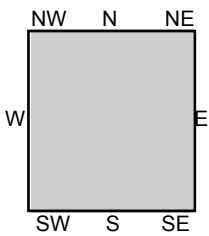

TP, Camelback, 1906, 15-minute
TP, Camelback, 1906, 15-minute

SITE NAME: 7000 East Mayo Boulevard
ADDRESS: 7000 East Mayo Boulevard
Phoenix, AZ 85054
CLIENT: CBRE



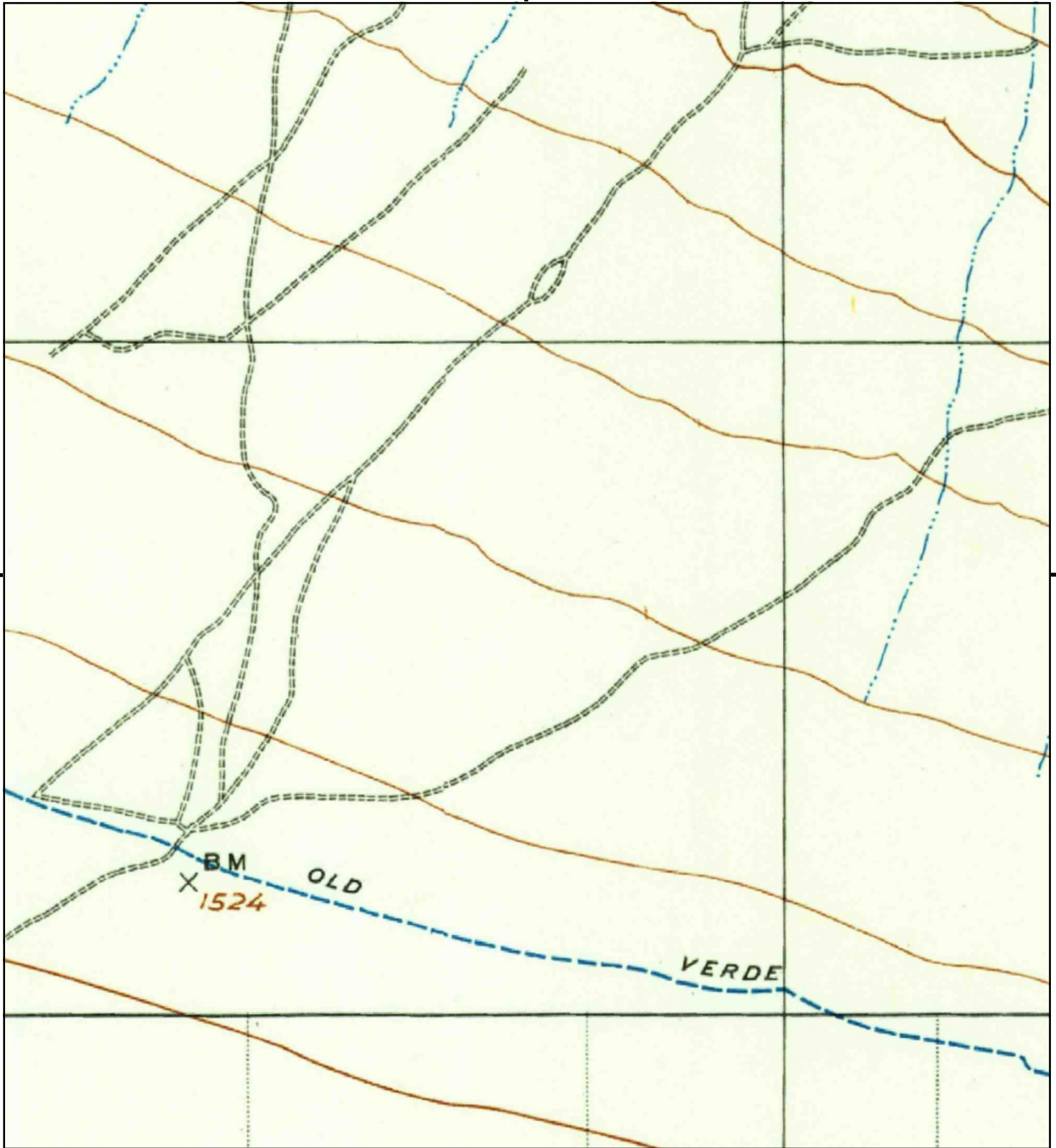

This report includes information from the following map sheet(s).

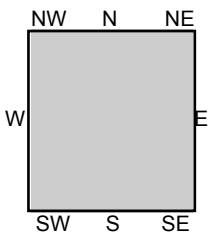
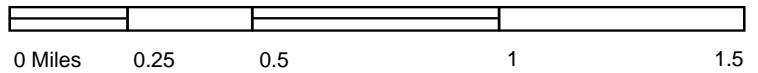

TP, Camelback, 1904, 15-minute

SITE NAME: 7000 East Mayo Boulevard
ADDRESS: 7000 East Mayo Boulevard
Phoenix, AZ 85054
CLIENT: CBRE



7000 East Mayo Boulevard

7000 East Mayo Boulevard

Phoenix, AZ 85054

Inquiry Number: 7199818.3

December 09, 2022

Certified Sanborn® Map Report



6 Armstrong Road, 4th floor
Shelton, CT 06484
Toll Free: 800.352.0050
www.edrnet.com

Certified Sanborn® Map Report

12/09/22

Site Name:

7000 East Mayo Boulevard
7000 East Mayo Boulevard
Phoenix, AZ 85054
EDR Inquiry # 7199818.3

Client Name:

CBRE
70 West Red Oak Lane
West Harrison, NY 10604
Contact: Sandy Smith



The Sanborn Library has been searched by EDR and maps covering the target property location as provided by CBRE were identified for the years listed below. The Sanborn Library is the largest, most complete collection of fire insurance maps. The collection includes maps from Sanborn, Bromley, Perris & Browne, Hopkins, Barlow, and others. Only Environmental Data Resources Inc. (EDR) is authorized to grant rights for commercial reproduction of maps by the Sanborn Library LLC, the copyright holder for the collection. Results can be authenticated by visiting www.edrnet.com/sanborn.

The Sanborn Library is continually enhanced with newly identified map archives. This report accesses all maps in the collection as of the day this report was generated.

Certified Sanborn Results:

Certification # 443B-465E-B552
PO # CB22US134016-1
Project CB22US134016-1



Sanborn® Library search results

Certification #: 443B-465E-B552

UNMAPPED PROPERTY

This report certifies that the complete holdings of the Sanborn Library, LLC collection have been searched based on client supplied target property information, and fire insurance maps covering the target property were not found.

The Sanborn Library includes more than 1.2 million fire insurance maps from Sanborn, Bromley, Perris & Browne, Hopkins, Barlow and others which track historical property usage in approximately 12,000 American cities and towns. Collections searched:

- Library of Congress
- University Publications of America
- EDR Private Collection

The Sanborn Library LLC Since 1866™

Limited Permission To Make Copies

CBRE (the client) is permitted to make up to FIVE photocopies of this Sanborn Map transmittal and each fire insurance map accompanying this report solely for the limited use of its customer. No one other than the client is authorized to make copies. Upon request made directly to an EDR Account Executive, the client may be permitted to make a limited number of additional photocopies. This permission is conditioned upon compliance by the client, its customer and their agents with EDR's copyright policy; a copy of which is available upon request.

Disclaimer - Copyright and Trademark Notice

This Report contains certain information obtained from a variety of public and other sources reasonably available to Environmental Data Resources, LLC. It cannot be concluded from this Report that coverage information for the target and surrounding properties does not exist from other sources. This Report is provided on an "AS IS", "AS AVAILABLE" basis. NO WARRANTY EXPRESS OR IMPLIED IS MADE WHATSOEVER IN CONNECTION WITH THIS REPORT. ENVIRONMENTAL DATA RESOURCES, LLC AND ITS SUBSIDIARIES, AFFILIATES AND THIRD PARTY SUPPLIERS DISCLAIM ALL WARRANTIES, OF ANY KIND OR NATURE, EXPRESS OR IMPLIED, ARISING OUT OF OR RELATED TO THIS REPORT OR ANY OF THE DATA AND INFORMATION PROVIDED IN THIS REPORT, INCLUDING WITHOUT LIMITATION, ANY WARRANTIES REGARDING ACCURACY, QUALITY, CORRECTNESS, COMPLETENESS, COMPREHENSIVENESS, SUITABILITY, MERCHANTABILITY, FITNESS FOR A PARTICULAR PURPOSE, TITLE, NON-INFRINGEMENT, MISAPPROPRIATION, OR OTHERWISE. ALL RISK IS ASSUMED BY THE USER. IN NO EVENT SHALL ENVIRONMENTAL DATA RESOURCES, LLC OR ITS SUBSIDIARIES, AFFILIATES OR THIRD PARTY SUPPLIERS BE LIABLE TO ANYONE FOR ANY DIRECT, INCIDENTAL, INDIRECT, SPECIAL, CONSEQUENTIAL OR OTHER DAMAGES OF ANY TYPE OR KIND (INCLUDING BUT NOT LIMITED TO LOSS OF PROFITS, LOSS OF USE, OR LOSS OF DATA), ARISING OUT OF OR IN ANY WAY CONNECTED WITH THIS REPORT OR ANY OF THE DATA AND INFORMATION PROVIDED IN THIS REPORT. Any analyses, estimates, ratings, environmental risk levels, or risk codes provided in this Report are provided for illustrative purposes only, and are not intended to provide, nor should they be interpreted as providing any facts regarding, or prediction or forecast of, any environmental risk for any property. Only an assessment performed by a qualified environmental professional can provide findings, opinions or conclusions regarding the environmental risk or conditions in, on or at any property.

Copyright 2022 by Environmental Data Resources, Inc. All rights reserved. Reproduction in any media or format, in whole or in part, of any report or map of Environmental Data Resources, Inc., or its affiliates, is prohibited without prior written permission.

EDR and its logos (including Sanborn and Sanborn Map) are trademarks of Environmental Data Resources, LLC or its affiliates. All other trademarks used herein are the property of their respective owners.



7000 East Mayo Boulevard

7000 East Mayo Boulevard

Phoenix, AZ 85054

Inquiry Number: 7199818.8

December 09, 2022

The EDR Aerial Photo Decade Package



6 Armstrong Road, 4th floor
Shelton, CT 06484
Toll Free: 800.352.0050
www.edrnet.com

EDR Aerial Photo Decade Package

12/09/22

Site Name:

7000 East Mayo Boulevard
7000 East Mayo Boulevard
Phoenix, AZ 85054
EDR Inquiry # 7199818.8

Client Name:

CBRE
70 West Red Oak Lane
West Harrison, NY 10604
Contact: Sandy Smith



Environmental Data Resources, Inc. (EDR) Aerial Photo Decade Package is a screening tool designed to assist environmental professionals in evaluating potential liability on a target property resulting from past activities. EDR's professional researchers provide digitally reproduced historical aerial photographs, and when available, provide one photo per decade.

Search Results:

<u>Year</u>	<u>Scale</u>	<u>Details</u>	<u>Source</u>
2019	1"=500'	Flight Year: 2019	USDA/NAIP
2010	1"=500'	Flight Year: 2010	USDA/NAIP
2007	1"=500'	Flight Year: 2007	USDA/NAIP
1997	1"=500'	Acquisition Date: April 30, 1997	USGS/DOQQ
1986	1"=500'	Flight Date: December 30, 1986	EDR Proprietary Landiscor
1980	1"=500'	Flight Date: June 02, 1980	USDA
1979	1"=500'	Flight Date: June 09, 1979	USDA
1976	1"=500'	Flight Date: December 28, 1976	EDR Proprietary Landiscor
1964	1"=500'	Flight Date: January 24, 1964	USDA
1962	1"=500'	Flight Date: September 18, 1962	USGS
1957	1"=500'	Flight Date: December 30, 1957	USDA
1954	1"=500'	Flight Date: January 26, 1954	USDA
1949	1"=500'	Flight Date: March 27, 1949	USDA

When delivered electronically by EDR, the aerial photo images included with this report are for ONE TIME USE ONLY. Further reproduction of these aerial photo images is prohibited without permission from EDR. For more information contact your EDR Account Executive.

Disclaimer - Copyright and Trademark Notice

This Report contains certain information obtained from a variety of public and other sources reasonably available to Environmental Data Resources, LLC. It cannot be concluded from this Report that coverage information for the target and surrounding properties does not exist from other sources. This Report is provided on an "AS IS", "AS AVAILABLE" basis. NO WARRANTY EXPRESS OR IMPLIED IS MADE WHATSOEVER IN CONNECTION WITH THIS REPORT.

ENVIRONMENTAL DATA RESOURCES, LLC AND ITS SUBSIDIARIES, AFFILIATES AND THIRD PARTY SUPPLIERS DISCLAIM ALL WARRANTIES, OF ANY KIND OR NATURE, EXPRESS OR IMPLIED, ARISING OUT OF OR RELATED TO THIS REPORT OR ANY OF THE DATA AND INFORMATION PROVIDED IN THIS REPORT, INCLUDING WITHOUT LIMITATION, ANY WARRANTIES REGARDING ACCURACY, QUALITY, CORRECTNESS, COMPLETENESS, COMPREHENSIVENESS, SUITABILITY, MERCHANTABILITY, FITNESS FOR A PARTICULAR PURPOSE, TITLE, NON-INFRINGEMENT, MISAPPROPRIATION, OR OTHERWISE. ALL RISK IS ASSUMED BY THE USER. IN NO EVENT SHALL ENVIRONMENTAL DATA RESOURCES, LLC OR ITS SUBSIDIARIES, AFFILIATES OR THIRD PARTY SUPPLIERS BE LIABLE TO ANYONE FOR ANY DIRECT, INCIDENTAL, INDIRECT, SPECIAL, CONSEQUENTIAL OR OTHER DAMAGES OF ANY TYPE OR KIND (INCLUDING BUT NOT LIMITED TO LOSS OF PROFITS, LOSS OF USE, OR LOSS OF DATA), ARISING OUT OF OR IN ANY WAY CONNECTED WITH THIS REPORT OR ANY OF THE DATA AND INFORMATION PROVIDED IN THIS REPORT. Any analyses, estimates, ratings, environmental risk levels, or risk codes provided in this Report are provided for illustrative purposes only, and are not intended to provide, nor should they be interpreted as providing any facts regarding, or prediction or forecast of, any environmental risk for any property. Only an assessment performed by a qualified environmental professional can provide findings, opinions or conclusions regarding the environmental risk or conditions in, on or at any property.

Copyright 2022 by Environmental Data Resources, Inc. All rights reserved. Reproduction in any media or format, in whole or in part, of any report or map of Environmental Data Resources, Inc., or its affiliates, is prohibited without prior written permission.

EDR and its logos (including Sanborn and Sanborn Map) are trademarks of Environmental Data Resources, LLC or its affiliates. All other trademarks used herein are the property of their respective owners.



INQUIRY #: 7199818.8

YEAR: 2019

— = 500'





INQUIRY #: 7199818.8

YEAR: 2010

— = 500'





INQUIRY #: 7199818.8

YEAR: 2007

— = 500'





INQUIRY #: 7199818.8

YEAR: 1997

 = 500'





INQUIRY #: 7199818.8

YEAR: 1986

 = 500'





INQUIRY #: 7199818.8

YEAR: 1980

— = 500'





INQUIRY #: 7199818.8

YEAR: 1979

 = 500'



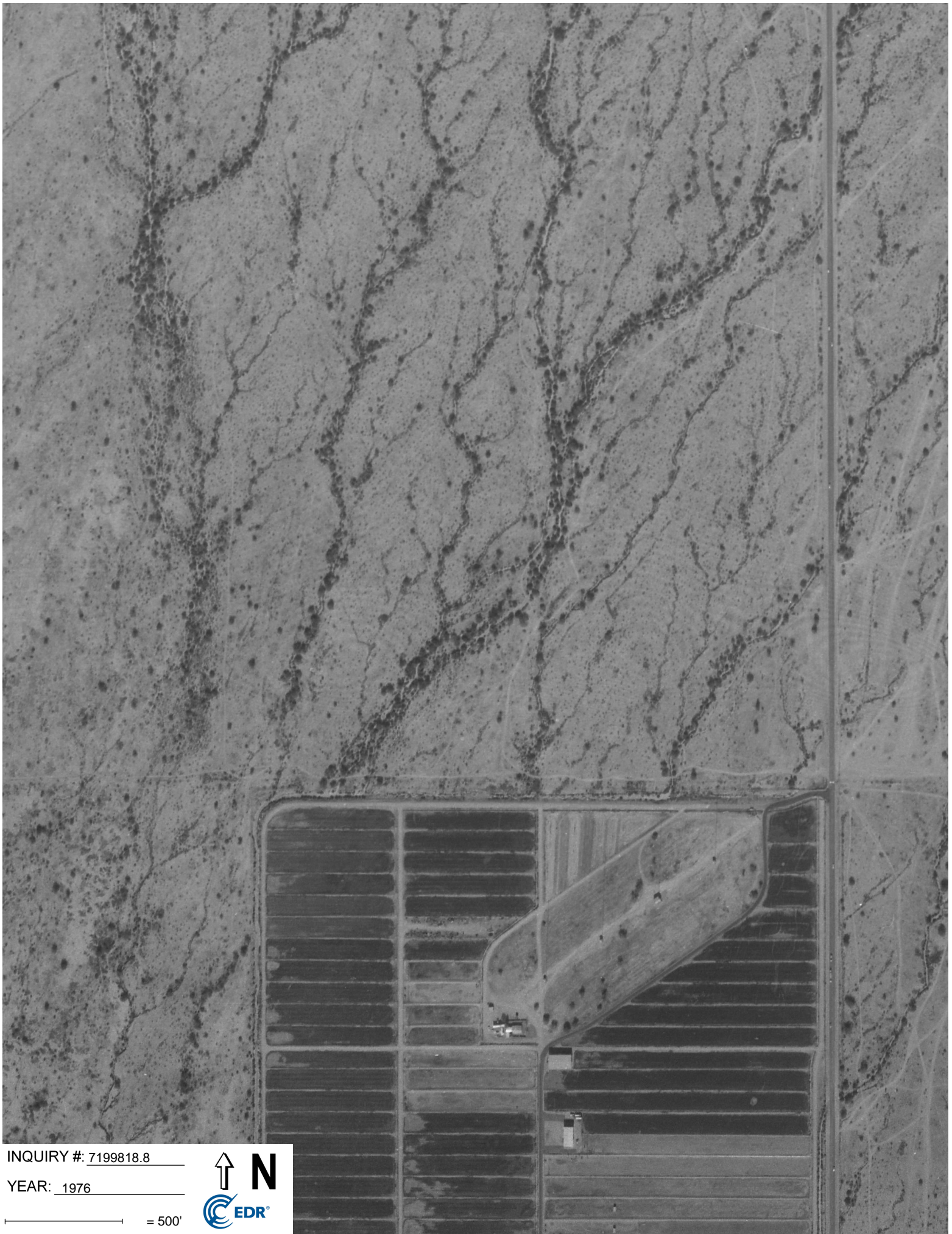

INQUIRY #: 7199818.8

YEAR: 1976

— = 500'



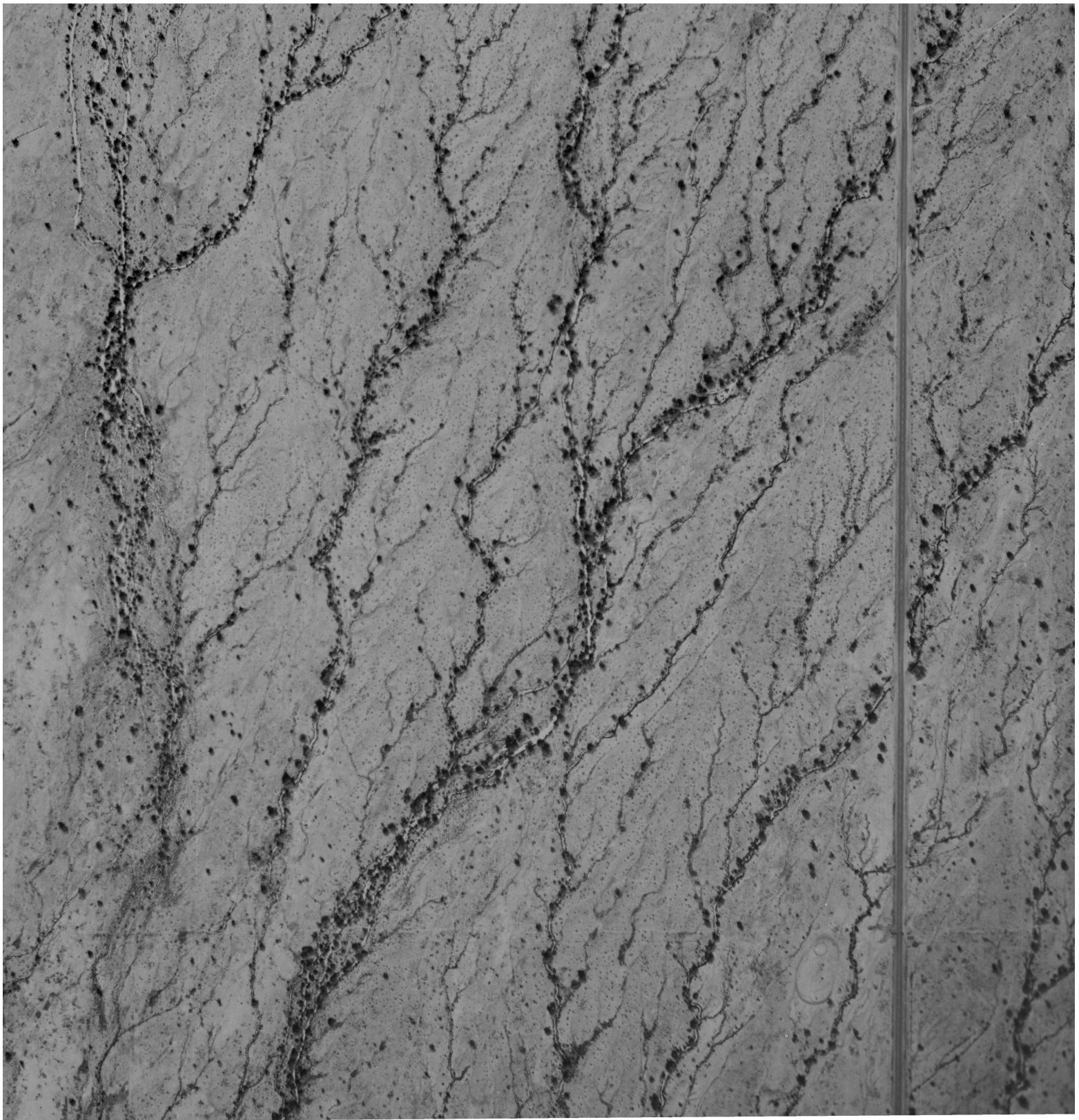

INQUIRY #: 7199818.8

YEAR: 1964

— = 500'





INQUIRY #: 7199818.8

YEAR: 1962

 = 500'



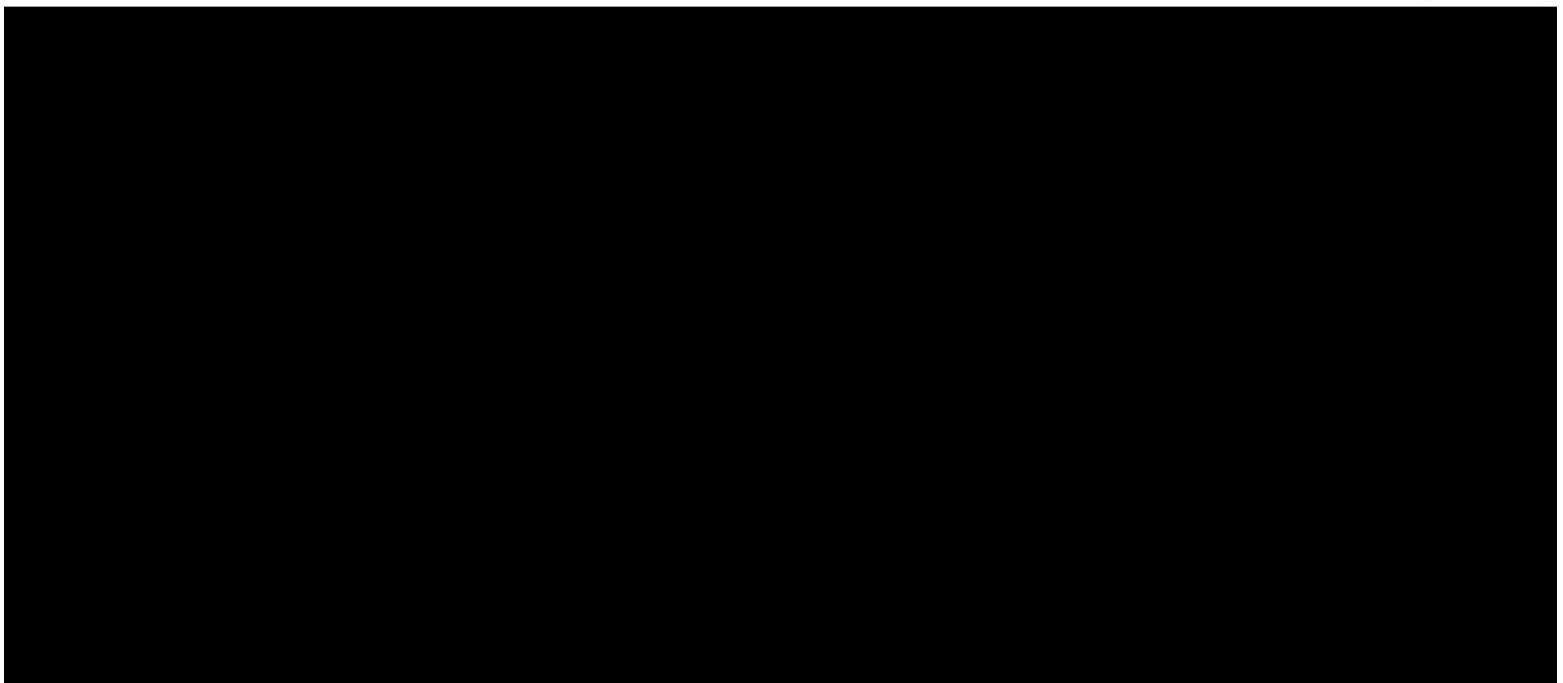
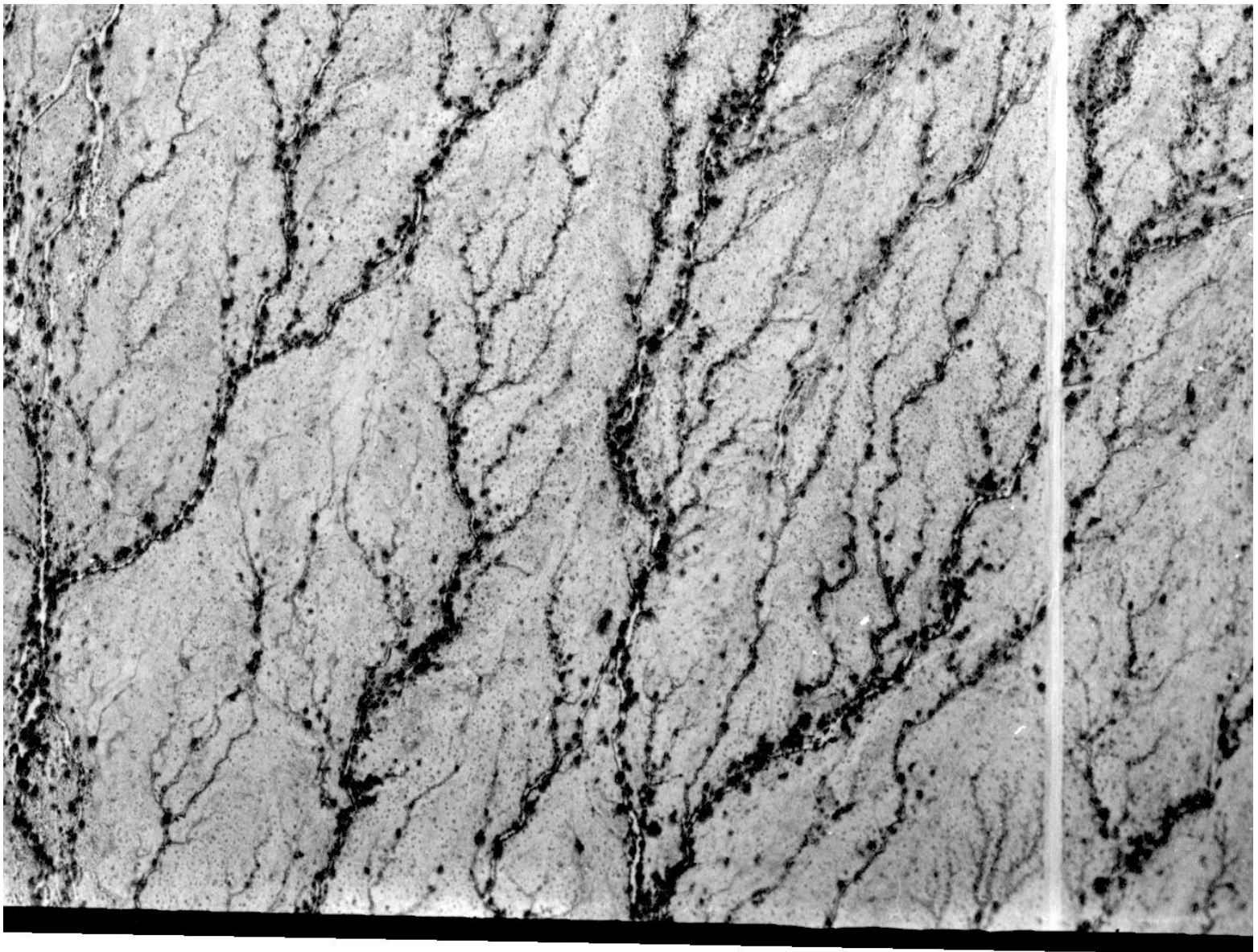

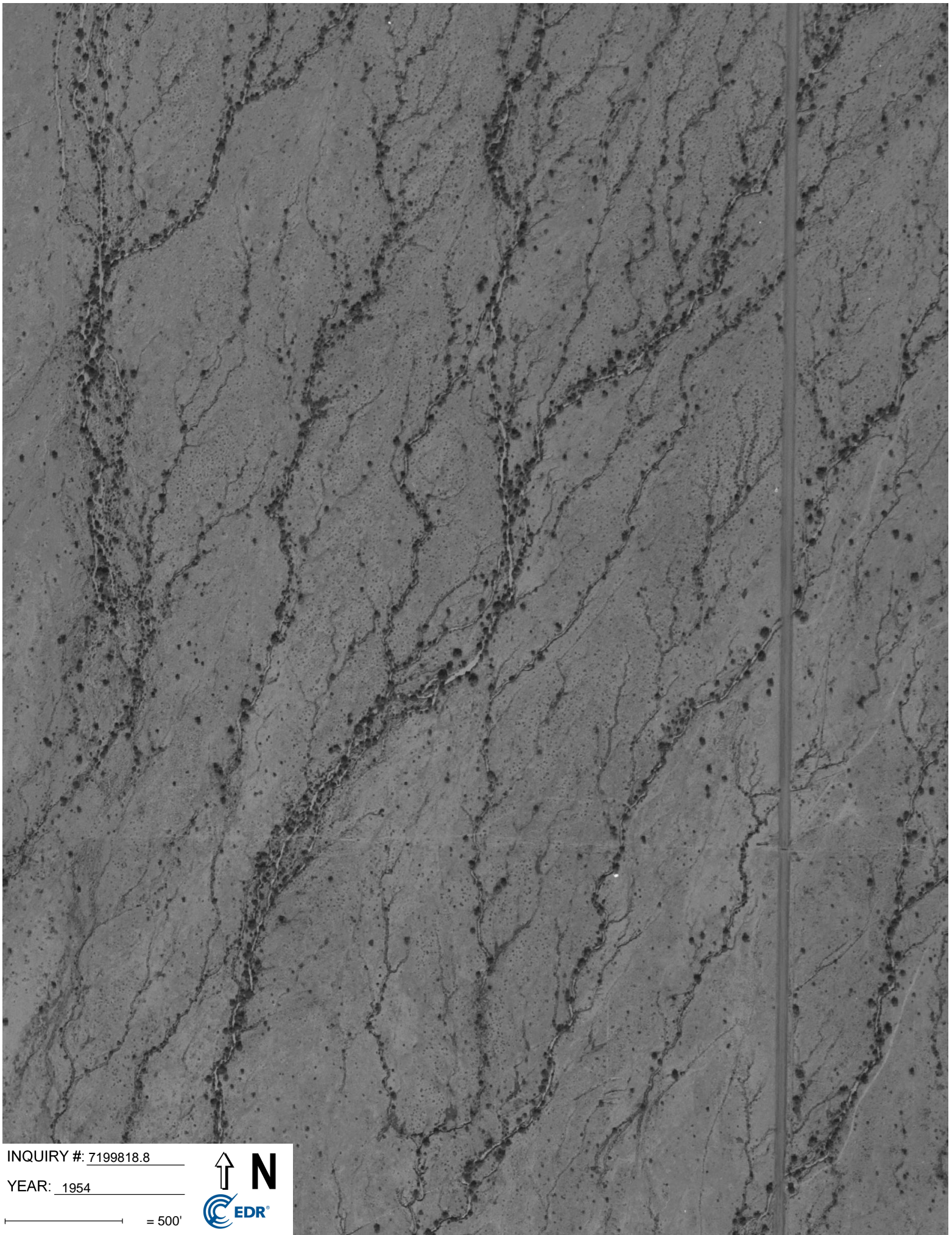

INQUIRY #: 7199818.8

YEAR: 1954

 = 500'



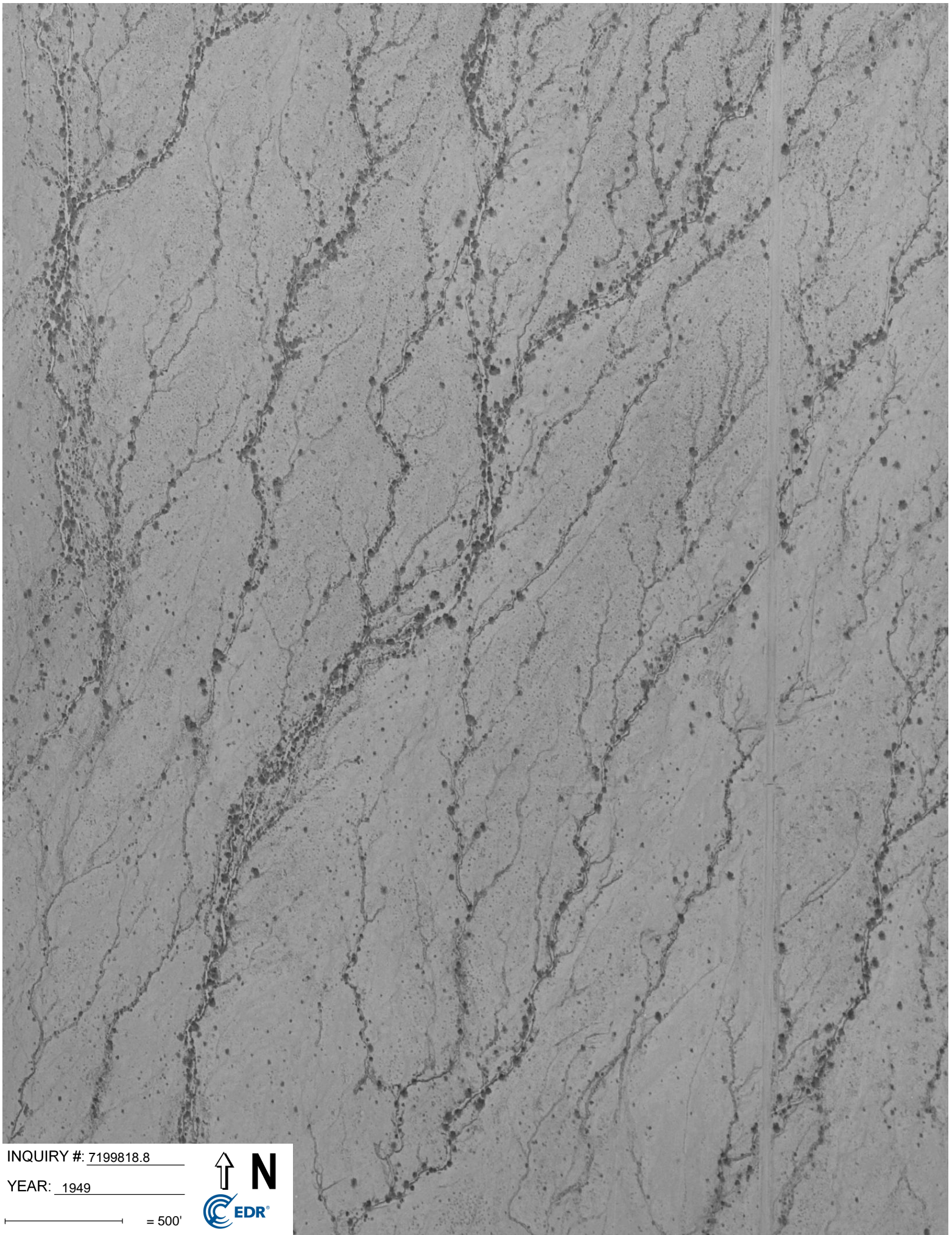

INQUIRY #: 7199818.8

YEAR: 1949

500'



CITY DIRECTORY ABSTRACT

7000 East Mayo Boulevard

7000 East Mayo Boulevard
Phoenix, AZ 85054

Inquiry Number: 7199818.5
December 09, 2022

The EDR-City Directory Abstract

TABLE OF CONTENTS

SECTION

Executive Summary

Findings

City Directory Images

Thank you for your business.

Please contact EDR at 1-800-352-0050
with any questions or comments.

Disclaimer - Copyright and Trademark Notice

This Report contains certain information obtained from a variety of public and other sources reasonably available to Environmental Data Resources, Inc. It cannot be concluded from this Report that coverage information for the target and surrounding properties does not exist from other sources. **NO WARRANTY EXPRESSED OR IMPLIED, IS MADE WHATSOEVER IN CONNECTION WITH THIS REPORT. ENVIRONMENTAL DATA RESOURCES, INC. SPECIFICALLY DISCLAIMS THE MAKING OF ANY SUCH WARRANTIES, INCLUDING WITHOUT LIMITATION, MERCHANTABILITY OR FITNESS FOR A PARTICULAR USE OR PURPOSE. ALL RISK IS ASSUMED BY THE USER. IN NO EVENT SHALL ENVIRONMENTAL DATA RESOURCES, INC. BE LIABLE TO ANYONE, WHETHER ARISING OUT OF ERRORS OR OMISSIONS, NEGLIGENCE, ACCIDENT OR ANY OTHER CAUSE, FOR ANY LOSS OR DAMAGE, INCLUDING, WITHOUT LIMITATION, SPECIAL, INCIDENTAL, CONSEQUENTIAL, OR EXEMPLARY DAMAGES. ANY LIABILITY ON THE PART OF ENVIRONMENTAL DATA RESOURCES, INC. IS STRICTLY LIMITED TO A REFUND OF THE AMOUNT PAID FOR THIS REPORT.** Purchaser accepts this Report "AS IS". Any analyses, estimates, ratings, environmental risk levels or risk codes provided in this Report are provided for illustrative purposes only, and are not intended to provide, nor should they be interpreted as providing any facts regarding, or prediction or forecast of, any environmental risk for any property. Only a Phase I Environmental Site Assessment performed by an environmental professional can provide information regarding the environmental risk for any property. Additionally, the information provided in this Report is not to be construed as legal advice.

Copyright 2020 by Environmental Data Resources, Inc. All rights reserved. Reproduction in any media or format, in whole or in part, of any report or map of Environmental Data Resources, Inc. or its affiliates is prohibited without prior written permission.

EDR and its logos (including Sanborn and Sanborn Map) are trademarks of Environmental Data Resources, Inc. or its affiliates. All other trademarks used herein are the property of their respective owners.

EXECUTIVE SUMMARY

DESCRIPTION

Environmental Data Resources, Inc.'s (EDR) City Directory Abstract is a screening tool designed to assist environmental professionals in evaluating potential liability on a target property resulting from past activities. EDR's City Directory Abstract includes a search and abstract of available city directory data. For each address, the directory lists the name of the corresponding occupant at five year intervals.

Business directories including city, cross reference and telephone directories were reviewed, if available, at approximately five year intervals for the years spanning 1920 through 2017. This report compiles information gathered in this review by geocoding the latitude and longitude of properties identified and gathering information about properties within 660 feet of the target property.

A summary of the information obtained is provided in the text of this report.

RECORD SOURCES

EDR's Digital Archive combines historical directory listings from sources such as Cole Information and Dun & Bradstreet. These standard sources of property information complement and enhance each other to provide a more comprehensive report.

EDR is licensed to reproduce certain City Directory works by the copyright holders of those works. The purchaser of this EDR City Directory Report may include it in report(s) delivered to a customer. Reproduction of City Directories without permission of the publisher or licensed vendor may be a violation of copyright.



RESEARCH SUMMARY

The following research sources were consulted in the preparation of this report. An "X" indicates where information was identified in the source and provided in this report.

<u>Year</u>	<u>Source</u>	<u>TP</u>	<u>Adjoining</u>	<u>Text Abstract</u>	<u>Source Image</u>
2017	Cole Information Services	-	X	X	-
2014	Cole Information Services	-	X	X	-
2009	Cole Information Services	-	X	X	-
2006	Hill-Donnelly Information Services	-	-	X	-
	Hill-Donnelly Information Services	X	-	X	-
2004	Cole Information Services	-	-	-	-
2001	Hill-Donnelly Information Services	-	-	-	-
1999	Cole Information Services	-	-	-	-
1994	Cole Information Services	-	-	-	-
1993	U S West Direct	-	-	-	-

EXECUTIVE SUMMARY

<u>Year</u>	<u>Source</u>	<u>TP</u>	<u>Adjoining</u>	<u>Text Abstract</u>	<u>Source Image</u>
1987	Mountain Bell AU S West Co.	-	-	-	-
1985	US WEST DIRECT	-	-	-	-
1982	R. L. Polk Co.	-	-	-	-
1979	R. L. Polk & Co.	-	-	-	-
1977	R. L. Polk & Co.	-	-	-	-
1970	The Mountain States Telephone and Telegraph Co.	-	-	-	-
1968	R. L. Polk & Co.	-	-	-	-
1965	R. L. Polk & Co.	-	-	-	-
1964	R. L. Polk & Co.	-	-	-	-
1960	Mullin-Kille Co.	-	-	-	-
1955	Mullin-Kille Co.	-	-	-	-
1952	Mullin - Kille Company and Baldwin ConSurvey	-	-	-	-
1950	The Baldwin and Mullin-Kille Co.	-	-	-	-
1947	Southside Directory Company	-	-	-	-
1945	Phoenix Directory Co	-	-	-	-
1940	Arizona Directory Co.	-	-	-	-
1935	Arizona Directory Co.	-	-	-	-
1930	Arizona Directory Co	-	-	-	-
1925	Arizona Directory	-	-	-	-
1920	Arizona Directory	-	-	-	-

FINDINGS

TARGET PROPERTY INFORMATION

ADDRESS

7000 East Mayo Boulevard
Phoenix, AZ 85054

FINDINGS DETAIL

Target Property research detail.

E MAYO BLVD

7000 EMAYO BLVD

<u>Year</u>	<u>Uses</u>	<u>Source</u>
2006	Abuelos Mexican Food 2 R	Hill-Donnelly Information Services
	Arizona Silk Flower Co 1t	Hill-Donnelly Information Services
	Babies R US 1 R	Hill-Donnelly Information Services
	Beadit LTD	Hill-Donnelly Information Services
	Bed Bath & Beyond 1 R	Hill-Donnelly Information Services
	Borders Books & Music 2 R	Hill-Donnelly Information Services
	Buffalo Wild Wings Grill & Bar	Hill-Donnelly Information Services
	C 06 Coming Event Maternity BTQ Inc	Hill-Donnelly Information Services
	Casa De Maria Taco Bar	Hill-Donnelly Information Services
	Chick Fil A 2 R	Hill-Donnelly Information Services
	Circuit City 2 R	Hill-Donnelly Information Services
	Cold Stone Creamery 2 R	Hill-Donnelly Information Services
	D BS Philli 2 R	Hill-Donnelly Information Services
	Enotrie Land Of Wine 1 R	Hill-Donnelly Information Services
	Ethan Allen Inc 2 R	Hill-Donnelly Information Services
	Expo Design Ctr 30 480 538 2460 05os	Hill-Donnelly Information Services
	Exquisite Sw imwear 1 R	Hill-Donnelly Information Services
	Extreme Pita 2 R	Hill-Donnelly Information Services
	Frankies Little Italy 2 R	Hill-Donnelly Information Services
	Harkins Theatres 2 s	Hill-Donnelly Information Services
	Hi Health Supermart	Hill-Donnelly Information Services
	Huddle Furniture For Kids	Hill-Donnelly Information Services

FINDINGS

<u>Year</u>	<u>Uses</u>	<u>Source</u>
2006	Marks Nail & Spa 1 s	Hill-Donnelly Information Services
	Massage Envy Scottsdale	Hill-Donnelly Information Services
	Mc Graths Fish House	Hill-Donnelly Information Services
	Mens Club Barbershop Is	Hill-Donnelly Information Services
	Metropolitan Mattress 1 R	Hill-Donnelly Information Services
	Multi Unit Address	Hill-Donnelly Information Services
	National Bank Of Arizona	Hill-Donnelly Information Services
	Outback Steakhouse 2 R	Hill-Donnelly Information Services
	Panda Express 1 R	Hill-Donnelly Information Services
	Paris Optique Via USA 1 R	Hill-Donnelly Information Services
	Petco	Hill-Donnelly Information Services
	Portrait Innovations	Hill-Donnelly Information Services
	Premier Properties Arizona	Hill-Donnelly Information Services
	Radiance Medspa 1s	Hill-Donnelly Information Services
	Razmataz 1 R	Hill-Donnelly Information Services
	Red Robin Gourmet Burgers	Hill-Donnelly Information Services
	Samurai Sams Teriyaki Grill	Hill-Donnelly Information Services
	Scottsdale 101 2 s	Hill-Donnelly Information Services
	Sports Authority 1 R	Hill-Donnelly Information Services
	Starbucks 2 R	Hill-Donnelly Information Services
	Subw ay Sandwiches & Salads	Hill-Donnelly Information Services
	T Mobile USA	Hill-Donnelly Information Services
	Taglio Salon 2 s	Hill-Donnelly Information Services
	Tea Light Cafe 2 R	Hill-Donnelly Information Services
	Wendys 2 R 480 502 1405 o S	Hill-Donnelly Information Services
	Work Of Artist Gallery 1 R	Hill-Donnelly Information Services

FINDINGS

ADJOINING PROPERTY DETAIL

The following Adjoining Property addresses were researched for this report. Detailed findings are provided for each address.

E MAYO BLVD

7025 E MAYO BLVD

<u>Year</u>	<u>Uses</u>	<u>Source</u>
2017	NATURAL CLEANERS	Cole Information Services
	FOCAL POINT SALON	Cole Information Services
2014	FOCAL POINT SALON	Cole Information Services
	NATURAL CLEANERS	Cole Information Services

N ALLIED WAY

18500 N ALLIED WAY

<u>Year</u>	<u>Uses</u>	<u>Source</u>
2009	DEVRY UNIVERSITY KELLER GRADUATE SC	Cole Information Services
	BFI WASTE SYSTEMS OF TENNESSEE LLC	Cole Information Services
	ALLIED WASTE INDUSTRIES	Cole Information Services
	AMERICAN TRANSFER CO	Cole Information Services

18545 N ALLIED WAY

<u>Year</u>	<u>Uses</u>	<u>Source</u>
2017	EMERGENCY A4U LOCKSMITH	Cole Information Services
	GORDON BIER SCH	Cole Information Services
2014	GORDON BIER SCH	Cole Information Services
	EMERGENCY A4U LOCKSMITH	Cole Information Services

FINDINGS

ADJOINING PROPERTY: ADDRESSES NOT IDENTIFIED IN RESEARCH SOURCE

The following Adjoining Property addresses were researched for this report, and the addresses were not identified in research source.

Address Researched

18500 N ALLIED WAY

18545 N ALLIED WAY

7025 E MAYO BLVD

Address Not Identified in Research Source

2017, 2014, 2006, 2004, 2001, 1999, 1994, 1993, 1987, 1985, 1982, 1979, 1977, 1970, 1968, 1965, 1964, 1960, 1955, 1952, 1950, 1947, 1945, 1940, 1935, 1930, 1925, 1920

2009, 2006, 2004, 2001, 1999, 1994, 1993, 1987, 1985, 1982, 1979, 1977, 1970, 1968, 1965, 1964, 1960, 1955, 1952, 1950, 1947, 1945, 1940, 1935, 1930, 1925, 1920

2009, 2006, 2004, 2001, 1999, 1994, 1993, 1987, 1985, 1982, 1979, 1977, 1970, 1968, 1965, 1964, 1960, 1955, 1952, 1950, 1947, 1945, 1940, 1935, 1930, 1925, 1920

TARGET PROPERTY: ADDRESS NOT IDENTIFIED IN RESEARCH SOURCE

The following Target Property addresses were researched for this report, and the addresses were not identified in the research source.

Address Researched

7000 East Mayo Boulevard

Address Not Identified in Research Source

2017, 2014, 2009, 2004, 2001, 1999, 1994, 1993, 1987, 1985, 1982, 1979, 1977, 1970, 1968, 1965, 1964, 1960, 1955, 1952, 1950, 1947, 1945, 1940, 1935, 1930, 1925, 1920

REGULATORY DATABASE REPORT

7000 East Mayo Boulevard
7000 East Mayo Boulevard
Phoenix, AZ 85054

Inquiry Number: 07199818.2r
December 09, 2022

The EDR Radius Map™ Report with GeoCheck®



6 Armstrong Road, 4th floor
Shelton, CT 06484
Toll Free: 800.352.0050
www.edrnet.com

TABLE OF CONTENTS

<u>SECTION</u>	<u>PAGE</u>
Executive Summary	ES1
Overview Map	2
Detail Map	3
Map Findings Summary	4
Map Findings	8
Orphan Summary	73
Government Records Searched/Data Currency Tracking	GR-1
 <u>GEOCHECK ADDENDUM</u>	
Physical Setting Source Addendum	A-1
Physical Setting Source Summary	A-2
Physical Setting SSURGO Soil Map	A-5
Physical Setting Source Map	A-8
Physical Setting Source Map Findings	A-10
Physical Setting Source Records Searched	PSGR-1

Thank you for your business.
Please contact EDR at 1-800-352-0050
with any questions or comments.

Disclaimer - Copyright and Trademark Notice

This Report contains certain information obtained from a variety of public and other sources reasonably available to Environmental Data Resources, LLC. It cannot be concluded from this Report that coverage information for the target and surrounding properties does not exist from other sources. This Report is provided on an "AS IS", "AS AVAILABLE" basis. **NO WARRANTY EXPRESS OR IMPLIED IS MADE WHATSOEVER IN CONNECTION WITH THIS REPORT. ENVIRONMENTAL DATA RESOURCES, LLC AND ITS SUBSIDIARIES, AFFILIATES AND THIRD PARTY SUPPLIERS DISCLAIM ALL WARRANTIES, OF ANY KIND OR NATURE, EXPRESS OR IMPLIED, ARISING OUT OF OR RELATED TO THIS REPORT OR ANY OF THE DATA AND INFORMATION PROVIDED IN THIS REPORT, INCLUDING WITHOUT LIMITATION, ANY WARRANTIES REGARDING ACCURACY, QUALITY, CORRECTNESS, COMPLETENESS, COMPREHENSIVENESS, SUITABILITY, MERCHANTABILITY, FITNESS FOR A PARTICULAR PURPOSE, TITLE, NON-INFRINGEMENT, MISAPPROPRIATION, OR OTHERWISE. ALL RISK IS ASSUMED BY THE USER. IN NO EVENT SHALL ENVIRONMENTAL DATA RESOURCES, LLC OR ITS SUBSIDIARIES, AFFILIATES OR THIRD PARTY SUPPLIERS BE LIABLE TO ANYONE FOR ANY DIRECT, INCIDENTAL, INDIRECT, SPECIAL, CONSEQUENTIAL OR OTHER DAMAGES OF ANY TYPE OR KIND (INCLUDING BUT NOT LIMITED TO LOSS OF PROFITS, LOSS OF USE, OR LOSS OF DATA) INFORMATION PROVIDED IN THIS REPORT.** Any analyses, estimates, ratings, environmental risk levels, or risk codes provided in this Report are provided for illustrative purposes only, and are not intended to provide, nor should they be interpreted as providing any facts regarding, or prediction or forecast of, any environmental risk for any property. Only an assessment performed by a qualified environmental professional can provide findings, opinions or conclusions regarding the environmental risk or conditions in, on or at any property.

Copyright 2022 by Environmental Data Resources, LLC. All rights reserved. Reproduction in any media or format, in whole or in part, of any report or map of Environmental Data Resources, LLC, or its affiliates, is prohibited without prior written permission.

EDR and its logos (including Sanborn and Sanborn Map) are trademarks of Environmental Data Resources, LLC or its affiliates. All other trademarks used herein are the property of their respective owners.

EXECUTIVE SUMMARY

A search of available environmental records was conducted by Environmental Data Resources, Inc (EDR). The report was designed to assist parties seeking to meet the search requirements of EPA's Standards and Practices for All Appropriate Inquiries (40 CFR Part 312), the ASTM Standard Practice for Environmental Site Assessments (E1527-21), the ASTM Standard Practice for Environmental Site Assessments for Forestland or Rural Property (E 2247-16), the ASTM Standard Practice for Limited Environmental Due Diligence: Transaction Screen Process (E 1528-14) or custom requirements developed for the evaluation of environmental risk associated with a parcel of real estate.

TARGET PROPERTY INFORMATION

ADDRESS

7000 EAST MAYO BOULEVARD
PHOENIX, AZ 85054

COORDINATES

Latitude (North): 33.6569860 - 33° 39' 25.14"
Longitude (West): 111.9302430 - 111° 55' 48.87"
Universal Transverse Mercator: Zone 12
UTM X (Meters): 413746.9
UTM Y (Meters): 3724319.0
Elevation: 1592 ft. above sea level

USGS TOPOGRAPHIC MAP ASSOCIATED WITH TARGET PROPERTY

Target Property Map: 11823393 CURRYS CORNER, AZ
Version Date: 2018

AERIAL PHOTOGRAPHY IN THIS REPORT

Portions of Photo from: 20150601, 20150529
Source: USDA

MAPPED SITES SUMMARY

Target Property Address:
 7000 EAST MAYO BOULEVARD
 PHOENIX, AZ 85054

Click on Map ID to see full detail.

MAP ID	SITE NAME	ADDRESS	DATABASE ACRONYMS	RELATIVE ELEVATION	DIST (ft. & mi.) DIRECTION
A1	PORTRAIT INNOVATIONS	7000 E MAYO BLVD	RCRA NonGen / NLR, FINDS, AZ MANIFEST		TP
A2	HOME DEPOT 0409	7000 E MAYO BLVD	FINDS, ECHO		TP
A3	HOME DEPOT 0409	7000 E MAYO BLVD	RCRA NonGen / NLR		TP
A4	PORTRAIT INNOVATIONS	7000 E MAYO BLVD	FINDS, ECHO		TP
A5	PORTRAIT INNOVATIONS	7000 E MAYO BLVD	AZ EMAP		TP
A6	KIDDIE KANDIDS #0060	7000 E MAYO BLVD	RCRA NonGen / NLR		TP
A7	HOME DEPOT USA INC H	7000 E MAYO BLVD	CA HAZNET		TP
A8	KIDDIE KANDIDS #0060	7000 E MAYO BLVD	AZ EMAP		TP
A9	KIDDIE KANDIDS #0060	7000 E MAYO BLVD	FINDS, ECHO		TP
A10	BED, BATH & BEYOND #	7000 E MAYO BLVD	AZ EMAP		TP
A11	HOME DEPOT 0409	7000 E MAYO BLVD	AZ EMAP		TP
12	BELL LEXUS	18555 N SCOTTSDALE R	AZ AST	Lower	664, 0.126, ESE
B13	THE DIAL CORPORATION	33.65625/-111.92307	PFAS ECHO	Higher	753, 0.143, East
B14	THE DIAL CORPORATION	7201 E HENKEL WAY	AZ EMAP, AZ MANIFEST	Higher	753, 0.143, East
15	THE DIAL CORPORATION	7201 E HENKEL WAY	RCRA NonGen / NLR, AZ MANIFEST	Higher	903, 0.171, ENE
C16	SCHUMACHER EUROPEAN,	18530 NORTH SCOTTSDA	AZ AST	Lower	1140, 0.216, SSE
C17	SCHUMACHER EUROPEAN	18530 N SCOTTSDALE R	RCRA-VSQG, AZ Dry Wells, AZ EMAP, AZ Enforcement,...	Lower	1140, 0.216, SSE

EXECUTIVE SUMMARY

TARGET PROPERTY SEARCH RESULTS

The target property was identified in the following records. For more information on this property see page 8 of the attached EDR Radius Map report:

Site	Database(s)	EPA ID
PORTRAIT INNOVATIONS 7000 E MAYO BLVD PHOENIX, AZ 85054	RCRA NonGen / NLR EPA ID:: AZR000500827 FINDS Registry ID:: 110057014591 AZ MANIFEST EPA Id: AZR000500827	AZR000500827
HOME DEPOT 0409 7000 E MAYO BLVD PHOENIX, AZ 85054	FINDS Registry ID:: 110018884448 ECHO Registry ID: 110018884448	N/A
HOME DEPOT 0409 7000 E MAYO BLVD PHOENIX, AZ 85054	RCRA NonGen / NLR EPA ID:: AZR000047704	AZR000047704
PORTRAIT INNOVATIONS 7000 E MAYO BLVD PHOENIX, AZ 85054	FINDS Registry ID:: 110022473232 ECHO Registry ID: 110022473232	N/A
PORTRAIT INNOVATIONS 7000 E MAYO BLVD PHOENIX, AZ 85054	AZ EMAP Facility Status: ACTIVE ID Number: 111371	N/A
KIDDIE KANDIDS #0060 7000 E MAYO BLVD PHOENIX, AZ 85054	RCRA NonGen / NLR EPA ID:: AZR000504316	AZR000504316
HOME DEPOT USA INC H 7000 E MAYO BLVD PHOENIX, AZ 85054	CA HAZNET GEPAID: AZR000047704	N/A
KIDDIE KANDIDS #0060 7000 E MAYO BLVD PHOENIX, AZ 85054	AZ EMAP Facility Status: ACTIVE ID Number: 126964	N/A
KIDDIE KANDIDS #0060 7000 E MAYO BLVD PHOENIX, AZ 85054	FINDS	N/A

EXECUTIVE SUMMARY

Registry ID:: 110031407653

ECHO

Registry ID: 110031407653

BED, BATH & BEYOND #
7000 E MAYO BLVD
PHOENIX, AZ 85054

AZ EMAP
Facility Status: ACTIVE
ID Number: 145336

N/A

HOME DEPOT 0409
7000 E MAYO BLVD
PHOENIX, AZ 85054

AZ EMAP
Facility Status: NOT ACTIVE
ID Number: 111796

N/A

DATABASES WITH NO MAPPED SITES

No mapped sites were found in EDR's search of available ("reasonably ascertainable ") government records either on the target property or within the search radius around the target property for the following databases:

STANDARD ENVIRONMENTAL RECORDS

Lists of Federal NPL (Superfund) sites

NPL..... National Priority List
Proposed NPL..... Proposed National Priority List Sites
NPL LIENS..... Federal Superfund Liens

Lists of Federal Delisted NPL sites

Delisted NPL..... National Priority List Deletions

Lists of Federal sites subject to CERCLA removals and CERCLA orders

FEDERAL FACILITY..... Federal Facility Site Information listing
SEMS..... Superfund Enterprise Management System

Lists of Federal CERCLA sites with NFRAP

SEMS-ARCHIVE..... Superfund Enterprise Management System Archive

Lists of Federal RCRA facilities undergoing Corrective Action

CORRACTS..... Corrective Action Report

Lists of Federal RCRA TSD facilities

RCRA-TSDF..... RCRA - Treatment, Storage and Disposal

EXECUTIVE SUMMARY

Lists of Federal RCRA generators

RCRA-LQG..... RCRA - Large Quantity Generators
RCRA-SQG..... RCRA - Small Quantity Generators

Federal institutional controls / engineering controls registries

LUCIS..... Land Use Control Information System
US ENG CONTROLS..... Engineering Controls Sites List
US INST CONTROLS..... Institutional Controls Sites List

Federal ERNS list

ERNS..... Emergency Response Notification System

Lists of state- and tribal (Superfund) equivalent sites

AZ NPL..... NPL Detail Listing
AZ WQARF..... Water Quality Assurance Revolving Fund Sites

Lists of state- and tribal hazardous waste facilities

AZ SPL..... Superfund Program List
AZ SHWS..... ZipAcids List

Lists of state and tribal landfills and solid waste disposal facilities

AZ SWF/LF..... Directory of Solid Waste Facilities

Lists of state and tribal leaking storage tanks

AZ LUST..... Leaking Underground Storage Tank Listing
INDIAN LUST..... Leaking Underground Storage Tanks on Indian Land

Lists of state and tribal registered storage tanks

FEMA UST..... Underground Storage Tank Listing
AZ UST..... Underground Storage Tank Listing
INDIAN UST..... Underground Storage Tanks on Indian Land

State and tribal institutional control / engineering control registries

AZ AZURITE..... Remediation and DEUR/VEMUR Tracking System
AZ AUL..... DEUR Database

Lists of state and tribal voluntary cleanup sites

AZ VCP..... Voluntary Remediation Program Sites
INDIAN VCP..... Voluntary Cleanup Priority Listing

Lists of state and tribal brownfield sites

AZ BROWNFIELDS..... Brownfields Tracking System

ADDITIONAL ENVIRONMENTAL RECORDS

Local Brownfield lists

US BROWNFIELDS..... A Listing of Brownfields Sites

EXECUTIVE SUMMARY

Local Lists of Landfill / Solid Waste Disposal Sites

AZ SWTIRE..... Solid Waste Tire Facilities
INDIAN ODI..... Report on the Status of Open Dumps on Indian Lands
DEBRIS REGION 9..... Torres Martinez Reservation Illegal Dump Site Locations
ODI..... Open Dump Inventory
IHS OPEN DUMPS..... Open Dumps on Indian Land

Local Lists of Hazardous waste / Contaminated Sites

US HIST CDL..... Delisted National Clandestine Laboratory Register
AZ CDL..... Clandestine Drug Labs
US CDL..... National Clandestine Laboratory Register

Local Land Records

LIENS 2..... CERCLA Lien Information

Records of Emergency Release Reports

HMIRS..... Hazardous Materials Information Reporting System
AZ SPILLS..... Hazardous Material Logbook
AZ SPILLS 90..... SPILLS 90 data from FirstSearch

Other Ascertainable Records

FUDS..... Formerly Used Defense Sites
DOD..... Department of Defense Sites
SCRD DRYCLEANERS..... State Coalition for Remediation of Drycleaners Listing
US FIN ASSUR..... Financial Assurance Information
EPA WATCH LIST..... EPA WATCH LIST
2020 COR ACTION..... 2020 Corrective Action Program List
TSCA..... Toxic Substances Control Act
TRIS..... Toxic Chemical Release Inventory System
SSTS..... Section 7 Tracking Systems
ROD..... Records Of Decision
RMP..... Risk Management Plans
RAATS..... RCRA Administrative Action Tracking System
PRP..... Potentially Responsible Parties
PADS..... PCB Activity Database System
ICIS..... Integrated Compliance Information System
FTTS..... FIFRA/ TSCA Tracking System - FIFRA (Federal Insecticide, Fungicide, & Rodenticide Act)/TSCA (Toxic Substances Control Act)
MLTS..... Material Licensing Tracking System
COAL ASH DOE..... Steam-Electric Plant Operation Data
COAL ASH EPA..... Coal Combustion Residues Surface Impoundments List
PCB TRANSFORMER..... PCB Transformer Registration Database
RADINFO..... Radiation Information Database
HIST FTTS..... FIFRA/TSCA Tracking System Administrative Case Listing
DOT OPS..... Incident and Accident Data
CONSENT..... Superfund (CERCLA) Consent Decrees
INDIAN RESERV..... Indian Reservations
FUSRAP..... Formerly Utilized Sites Remedial Action Program
UMTRA..... Uranium Mill Tailings Sites

EXECUTIVE SUMMARY

LEAD SMELTERS.....	Lead Smelter Sites
US AIRS.....	Aerometric Information Retrieval System Facility Subsystem
US MINES.....	Mines Master Index File
ABANDONED MINES.....	Abandoned Mines
UXO.....	Unexploded Ordnance Sites
DOCKET HWC.....	Hazardous Waste Compliance Docket Listing
FUELS PROGRAM.....	EPA Fuels Program Registered Listing
PFAS NPL.....	Superfund Sites with PFAS Detections Information
PFAS FEDERAL SITES.....	Federal Sites PFAS Information
PFAS TSCA.....	PFAS Manufacture and Imports Information
PFAS RCRA MANIFEST.....	PFAS Transfers Identified In the RCRA Database Listing
PFAS ATSDR.....	PFAS Contamination Site Location Listing
PFAS WQP.....	Ambient Environmental Sampling for PFAS
PFAS NPDES.....	Clean Water Act Discharge Monitoring Information
PFAS ECHO FIRE TRAINING.....	Facilities in Industries that May Be Handling PFAS Listing
PFAS PART 139 AIRPORT.....	All Certified Part 139 Airports PFAS Information Listing
AQUEOUS FOAM NRC.....	Aqueous Foam Related Incidents Listing
AZ PFAS.....	PFAS Contamination Site Listing
AZ AQUEOUS FOAM.....	Aqueous Film Forming Foam Listing
AZ AIRS.....	Arizona Airs Database
AZ Aquifer.....	Aquifer Protection Permits List
AZ DOD.....	Department of Defense Sites
AZ DRYCLEANERS.....	Drycleaner Facility Listing
AZ Financial Assurance.....	Financial Assurance Information Listing
AZ SPDES.....	NPDES
AZ VAPOR.....	Vapor Intrusion
AZ UIC.....	Underground Injection Control Wells
AZ WWFAC.....	Waste Water Treatment Facilities
MINES MRDS.....	Mineral Resources Data System

EDR HIGH RISK HISTORICAL RECORDS

EDR Exclusive Records

EDR MGP.....	EDR Proprietary Manufactured Gas Plants
EDR Hist Auto.....	EDR Exclusive Historical Auto Stations
EDR Hist Cleaner.....	EDR Exclusive Historical Cleaners

EDR RECOVERED GOVERNMENT ARCHIVES

Exclusive Recovered Govt. Archives

AZ RGA HWS.....	Recovered Government Archive State Hazardous Waste Facilities List
AZ RGA LF.....	Recovered Government Archive Solid Waste Facilities List
AZ RGA LUST.....	Recovered Government Archive Leaking Underground Storage Tank

SURROUNDING SITES: SEARCH RESULTS

Surrounding sites were identified in the following databases.

Elevations have been determined from the USGS Digital Elevation Model and should be evaluated on a relative (not an absolute) basis. Relative elevation information between sites of close proximity should be field verified. Sites with an elevation equal to or higher than the target property have been differentiated below from sites with an elevation lower than the target property.

Page numbers and map identification numbers refer to the EDR Radius Map report where detailed data on individual sites can be reviewed.

Sites listed in ***bold italics*** are in multiple databases.

Unmappable (orphan) sites are not considered in the foregoing analysis.

EXECUTIVE SUMMARY

STANDARD ENVIRONMENTAL RECORDS

Lists of Federal RCRA generators

RCRA-VSQG: RCRAInfo is EPA's comprehensive information system, providing access to data supporting the Resource Conservation and Recovery Act (RCRA) of 1976 and the Hazardous and Solid Waste Amendments (HSWA) of 1984. The database includes selective information on sites which generate, transport, store, treat and/or dispose of hazardous waste as defined by the Resource Conservation and Recovery Act (RCRA). Very small quantity generators (VSQGs) generate less than 100 kg of hazardous waste, or less than 1 kg of acutely hazardous waste per month.

A review of the RCRA-VSQG list, as provided by EDR, and dated 11/21/2022 has revealed that there is 1 RCRA-VSQG site within approximately 0.25 miles of the target property.

<u>Lower Elevation</u>	<u>Address</u>	<u>Direction / Distance</u>	<u>Map ID</u>	<u>Page</u>
SCHUMACHER EUROPEAN EPA ID:: AZR000501031	18530 N SCOTTSDALE R	SSE 1/8 - 1/4 (0.216 mi.)	C17	59

Lists of state and tribal registered storage tanks

AZ AST: The Aboveground Storage Tank database contains registered ASTs. The data come from the Department of Environmental Quality's Arizona UST-DMS Facility and Tank Data Listing by City database.

A review of the AZ AST list, as provided by EDR, has revealed that there are 2 AZ AST sites within approximately 0.25 miles of the target property.

<u>Lower Elevation</u>	<u>Address</u>	<u>Direction / Distance</u>	<u>Map ID</u>	<u>Page</u>
BELL LEXUS Database: AST, Date of Government Version: 12/05/2019 Facility Status: Void	18555 N SCOTTSDALE R	ESE 1/8 - 1/4 (0.126 mi.)	12	36
SCHUMACHER EUROPEAN, Database: AST, Date of Government Version: 12/05/2019 Facility Status: Permitted	18530 NORTH SCOTTSDALE	SSE 1/8 - 1/4 (0.216 mi.)	C16	59

ADDITIONAL ENVIRONMENTAL RECORDS

Other Ascertainable Records

RCRA NonGen / NLR: RCRAInfo is EPA's comprehensive information system, providing access to data supporting the Resource Conservation and Recovery Act (RCRA) of 1976 and the Hazardous and Solid Waste Amendments (HSWA) of 1984. The database includes selective information on sites which generate, transport, store, treat and/or dispose of hazardous waste as defined by the Resource Conservation and Recovery Act (RCRA). Non-Generators do not presently generate hazardous waste.

A review of the RCRA NonGen / NLR list, as provided by EDR, and dated 11/21/2022 has revealed that there is 1 RCRA NonGen / NLR site within approximately 0.25 miles of the target property.

EXECUTIVE SUMMARY

<u>Equal/Higher Elevation</u>	<u>Address</u>	<u>Direction / Distance</u>	<u>Map ID</u>	<u>Page</u>
THE DIAL CORPORATION EPA ID:: AZR000507277	7201 E HENKEL WAY	ENE 1/8 - 1/4 (0.171 mi.)	15	44

PFAS ECHO: Regulators and the public have expressed interest in knowing which regulated entities may be using PFAS. EPA has developed a dataset from various sources that show which industries may be handling PFAS. Approximately 120,000 facilities subject to federal environmental programs have operated or currently operate in industry sectors with processes that may involve handling and/or release of PFAS.

A review of the PFAS ECHO list, as provided by EDR, and dated 01/03/2022 has revealed that there is 1 PFAS ECHO site within approximately 0.25 miles of the target property.

<u>Equal/Higher Elevation</u>	<u>Address</u>	<u>Direction / Distance</u>	<u>Map ID</u>	<u>Page</u>
THE DIAL CORPORATION	33.65625/-111.92307	E 1/8 - 1/4 (0.143 mi.)	B13	37

AZ MANIFEST: Manifest is a document that lists and tracks hazardous waste from the generator through transporters to a TSD facility.

A review of the AZ MANIFEST list, as provided by EDR, and dated 12/31/2018 has revealed that there are 3 AZ MANIFEST sites within approximately 0.25 miles of the target property.

<u>Equal/Higher Elevation</u>	<u>Address</u>	<u>Direction / Distance</u>	<u>Map ID</u>	<u>Page</u>
THE DIAL CORPORATION EPA Id: AZR000507277	7201 E HENKEL WAY	E 1/8 - 1/4 (0.143 mi.)	B14	38
THE DIAL CORPORATION EPA Id: AZR000507277	7201 E HENKEL WAY	ENE 1/8 - 1/4 (0.171 mi.)	15	44

<u>Lower Elevation</u>	<u>Address</u>	<u>Direction / Distance</u>	<u>Map ID</u>	<u>Page</u>
SCHUMACHER EUROPEAN EPA Id: CESQG EPA Id: AZR000501031	18530 N SCOTTSDALE R	SSE 1/8 - 1/4 (0.216 mi.)	C17	59

EXECUTIVE SUMMARY

Due to poor or inadequate address information, the following sites were not mapped. Count: 2 records.

<u>Site Name</u>	<u>Database(s)</u>
ONE HOUR VALET CLEANING	AZ DRYCLEANERS
ULTRA CLEANERS	AZ DRYCLEANERS

OVERVIEW MAP - 07199818.2R

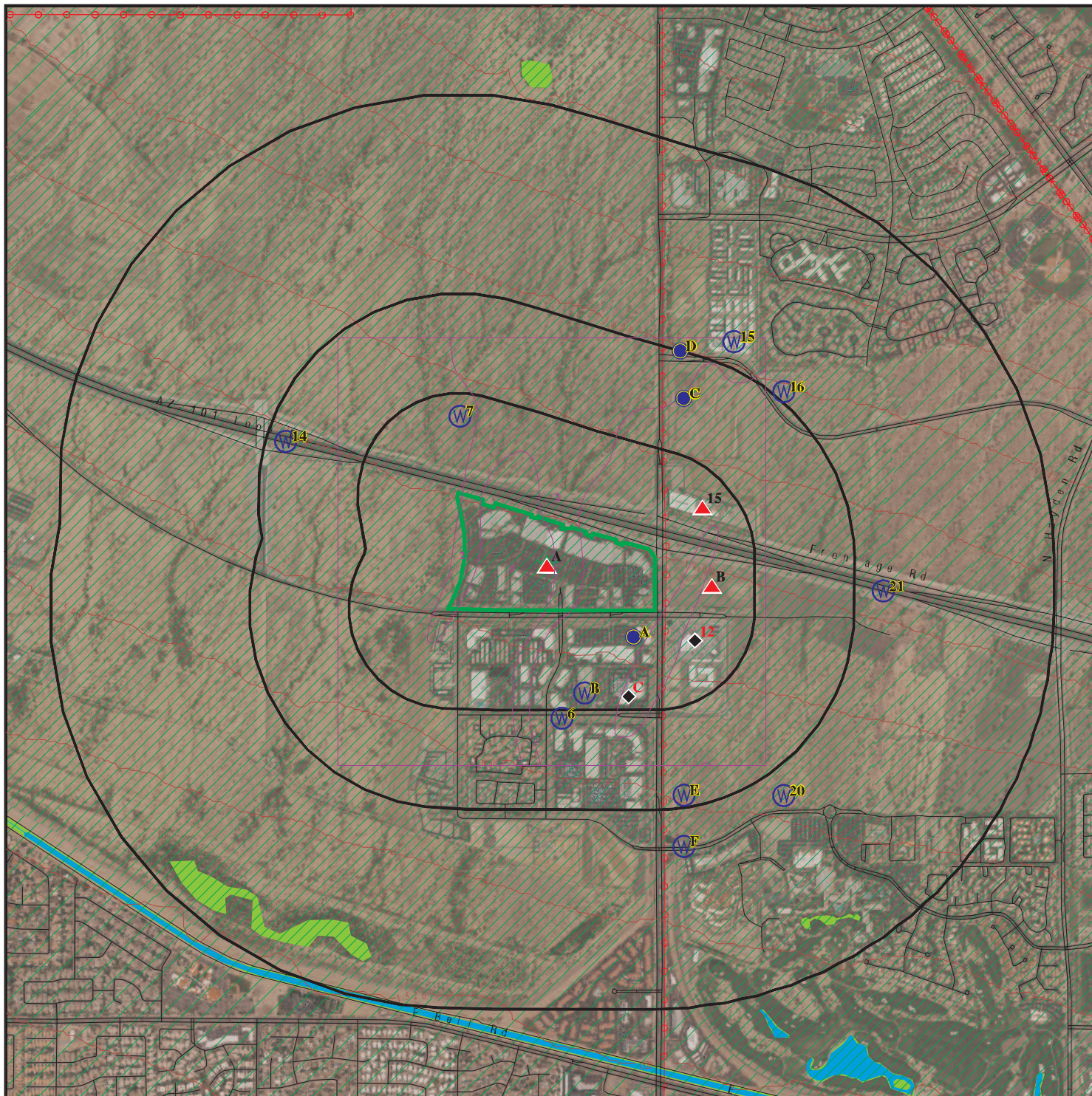

Target Property

Sites at elevations higher than or equal to the target property

Sites at elevations lower than the target property

Manufactured Gas Plants

National Priority List Sites

Dept. Defense Sites

Indian Reservations BIA

Power transmission lines

Special Flood Hazard Area (1%)

0.2% Annual Chance Flood Hazard

National Wetland Inventory

State Wetlands

DOD Sites: AZ DEQ

Water Quality Assurance Revolving Fund Areas

AZ NPL

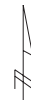









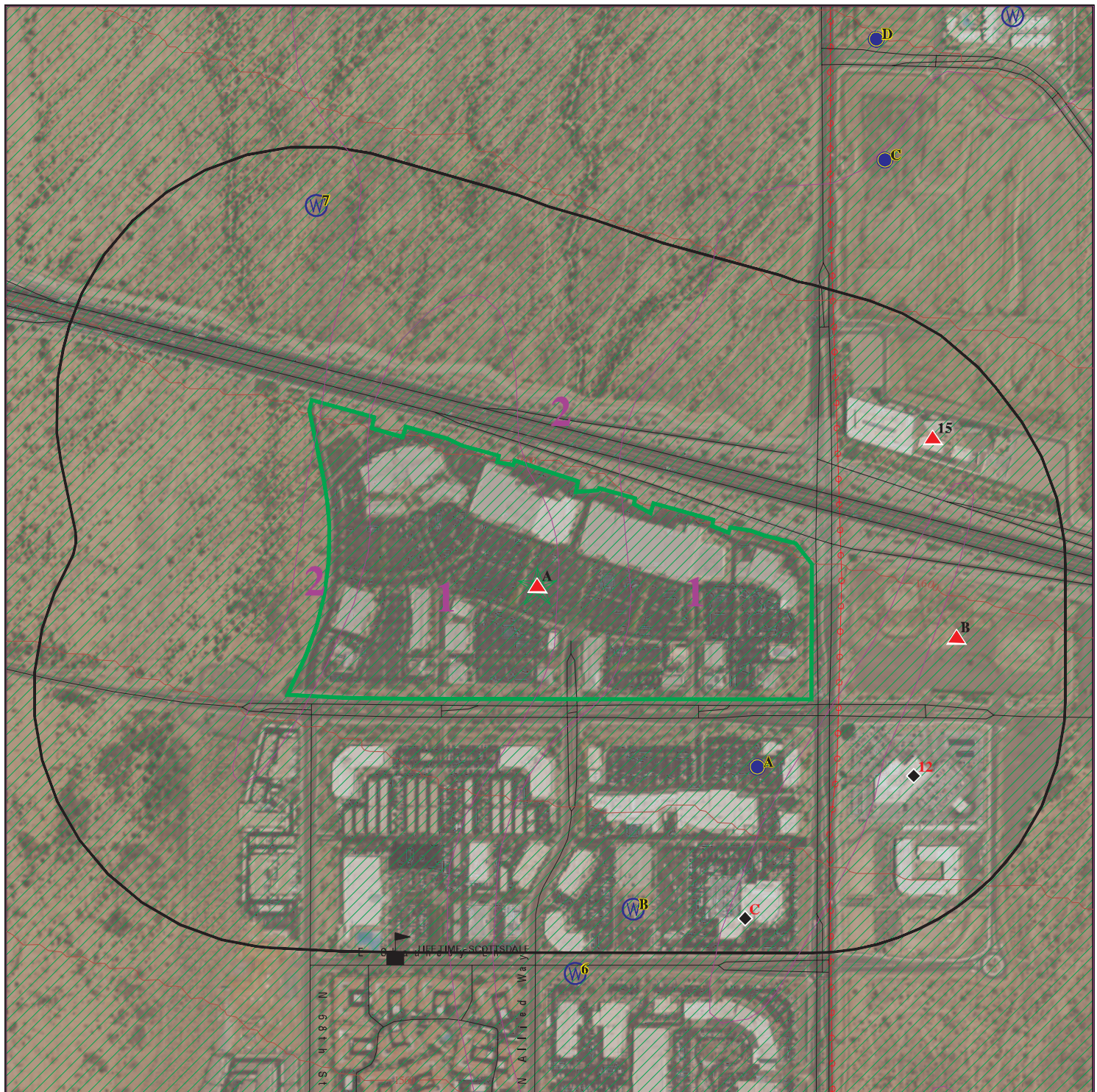





This report includes Interactive Map Layers to display and/or hide map information. The legend includes only those icons for the default map view.

SITE NAME: 7000 East Mayo Boulevard
 ADDRESS: 7000 East Mayo Boulevard
 Phoenix AZ 85054
 LAT/LONG: 33.656986 / 111.930243

CLIENT: CBRE
 CONTACT: Sandy Smith
 INQUIRY #: 07199818.2r
 DATE: December 09, 2022 8:27 am

DETAIL MAP - 07199818.2R



-  Target Property
-  Sites at elevations higher than or equal to the target property
-  Sites at elevations lower than the target property
-  Manufactured Gas Plants
-  Sensitive Receptors
-  National Priority List Sites
-  Dept. Defense Sites
-  Indian Reservations BIA
-  Power transmission lines
-  Special Flood Hazard Area (1%)
-  0.2% Annual Chance Flood Hazard
-  DOD Sites: AZ DEQ
-  Water Quality Assurance Revolving Fund Areas
-  AZ NPL

This report includes Interactive Map Layers to display and/or hide map information. The legend includes only those icons for the default map view.

SITE NAME: 7000 East Mayo Boulevard
 ADDRESS: 7000 East Mayo Boulevard
 Phoenix AZ 85054
 LAT/LONG: 33.656986 / 111.930243

CLIENT: CBRE
 CONTACT: Sandy Smith
 INQUIRY #: 07199818.2r
 DATE: December 09, 2022 8:28 am

MAP FINDINGS SUMMARY

Database	Search Distance (Miles)	Target Property	< 1/8	1/8 - 1/4	1/4 - 1/2	1/2 - 1	> 1	Total Plotted
STANDARD ENVIRONMENTAL RECORDS								
<i>Lists of Federal NPL (Superfund) sites</i>								
NPL	1.000		0	0	0	0	NR	0
Proposed NPL	1.000		0	0	0	0	NR	0
NPL LIENS	1.000		0	0	0	0	NR	0
<i>Lists of Federal Delisted NPL sites</i>								
Delisted NPL	1.000		0	0	0	0	NR	0
<i>Lists of Federal sites subject to CERCLA removals and CERCLA orders</i>								
FEDERAL FACILITY	0.500		0	0	0	NR	NR	0
SEMS	0.500		0	0	0	NR	NR	0
<i>Lists of Federal CERCLA sites with NFRAP</i>								
SEMS-ARCHIVE	0.500		0	0	0	NR	NR	0
<i>Lists of Federal RCRA facilities undergoing Corrective Action</i>								
CORRACTS	1.000		0	0	0	0	NR	0
<i>Lists of Federal RCRA TSD facilities</i>								
RCRA-TSDF	0.500		0	0	0	NR	NR	0
<i>Lists of Federal RCRA generators</i>								
RCRA-LQG	0.250		0	0	NR	NR	NR	0
RCRA-SQG	0.250		0	0	NR	NR	NR	0
RCRA-VSQG	0.250		0	1	NR	NR	NR	1
<i>Federal institutional controls / engineering controls registries</i>								
LUCIS	0.500		0	0	0	NR	NR	0
US ENG CONTROLS	0.500		0	0	0	NR	NR	0
US INST CONTROLS	0.500		0	0	0	NR	NR	0
<i>Federal ERNS list</i>								
ERNS	TP		NR	NR	NR	NR	NR	0
<i>Lists of state- and tribal (Superfund) equivalent sites</i>								
AZ NPL	1.000		0	0	0	0	NR	0
AZ WQARF	1.000		0	0	0	0	NR	0
<i>Lists of state- and tribal hazardous waste facilities</i>								
AZ SPL	1.000		0	0	0	0	NR	0
AZ SHWS	1.000		0	0	0	0	NR	0
<i>Lists of state and tribal landfills and solid waste disposal facilities</i>								
AZ SWF/LF	0.500		0	0	0	NR	NR	0

MAP FINDINGS SUMMARY

Database	Search Distance (Miles)	Target Property	< 1/8	1/8 - 1/4	1/4 - 1/2	1/2 - 1	> 1	Total Plotted
<i>Lists of state and tribal leaking storage tanks</i>								
AZ LUST	0.500		0	0	0	NR	NR	0
INDIAN LUST	0.500		0	0	0	NR	NR	0
<i>Lists of state and tribal registered storage tanks</i>								
FEMA UST	0.250		0	0	NR	NR	NR	0
AZ UST	0.250		0	0	NR	NR	NR	0
AZ AST	0.250		0	2	NR	NR	NR	2
INDIAN UST	0.250		0	0	NR	NR	NR	0
<i>State and tribal institutional control / engineering control registries</i>								
AZ AZURITE	0.500		0	0	0	NR	NR	0
AZ AUL	0.500		0	0	0	NR	NR	0
<i>Lists of state and tribal voluntary cleanup sites</i>								
AZ VCP	0.500		0	0	0	NR	NR	0
INDIAN VCP	0.500		0	0	0	NR	NR	0
<i>Lists of state and tribal brownfield sites</i>								
AZ BROWNFIELDS	0.500		0	0	0	NR	NR	0
<u>ADDITIONAL ENVIRONMENTAL RECORDS</u>								
<i>Local Brownfield lists</i>								
US BROWNFIELDS	0.500		0	0	0	NR	NR	0
<i>Local Lists of Landfill / Solid Waste Disposal Sites</i>								
AZ SWTIRE	0.500		0	0	0	NR	NR	0
INDIAN ODI	0.500		0	0	0	NR	NR	0
DEBRIS REGION 9	0.500		0	0	0	NR	NR	0
ODI	0.500		0	0	0	NR	NR	0
IHS OPEN DUMPS	0.500		0	0	0	NR	NR	0
<i>Local Lists of Hazardous waste / Contaminated Sites</i>								
US HIST CDL	TP		NR	NR	NR	NR	NR	0
AZ CDL	TP		NR	NR	NR	NR	NR	0
US CDL	TP		NR	NR	NR	NR	NR	0
<i>Local Land Records</i>								
LIENS 2	TP		NR	NR	NR	NR	NR	0
<i>Records of Emergency Release Reports</i>								
HMIRS	TP		NR	NR	NR	NR	NR	0
AZ SPILLS	TP		NR	NR	NR	NR	NR	0
AZ SPILLS 90	TP		NR	NR	NR	NR	NR	0
<i>Other Ascertainable Records</i>								
RCRA NonGen / NLR	0.250	3	0	1	NR	NR	NR	4

MAP FINDINGS SUMMARY

Database	Search Distance (Miles)	Target Property	< 1/8	1/8 - 1/4	1/4 - 1/2	1/2 - 1	> 1	Total Plotted
FUDS	1.000		0	0	0	0	NR	0
DOD	1.000		0	0	0	0	NR	0
SCRD DRYCLEANERS	0.500		0	0	0	NR	NR	0
US FIN ASSUR	TP		NR	NR	NR	NR	NR	0
EPA WATCH LIST	TP		NR	NR	NR	NR	NR	0
2020 COR ACTION	0.250		0	0	NR	NR	NR	0
TSCA	TP		NR	NR	NR	NR	NR	0
TRIS	TP		NR	NR	NR	NR	NR	0
SSTS	TP		NR	NR	NR	NR	NR	0
ROD	1.000		0	0	0	0	NR	0
RMP	TP		NR	NR	NR	NR	NR	0
RAATS	TP		NR	NR	NR	NR	NR	0
PRP	TP		NR	NR	NR	NR	NR	0
PADS	TP		NR	NR	NR	NR	NR	0
ICIS	TP		NR	NR	NR	NR	NR	0
FTTS	TP		NR	NR	NR	NR	NR	0
MLTS	TP		NR	NR	NR	NR	NR	0
COAL ASH DOE	TP		NR	NR	NR	NR	NR	0
COAL ASH EPA	0.500		0	0	0	NR	NR	0
PCB TRANSFORMER	TP		NR	NR	NR	NR	NR	0
RADINFO	TP		NR	NR	NR	NR	NR	0
HIST FTTS	TP		NR	NR	NR	NR	NR	0
DOT OPS	TP		NR	NR	NR	NR	NR	0
CONSENT	1.000		0	0	0	0	NR	0
INDIAN RESERV	1.000		0	0	0	0	NR	0
FUSRAP	1.000		0	0	0	0	NR	0
UMTRA	0.500		0	0	0	NR	NR	0
LEAD SMELTERS	TP		NR	NR	NR	NR	NR	0
US AIRS	TP		NR	NR	NR	NR	NR	0
US MINES	0.250		0	0	NR	NR	NR	0
ABANDONED MINES	0.250		0	0	NR	NR	NR	0
FINDS	TP	4	NR	NR	NR	NR	NR	4
UXO	1.000		0	0	0	0	NR	0
ECHO	TP	3	NR	NR	NR	NR	NR	3
DOCKET HWC	TP		NR	NR	NR	NR	NR	0
FUELS PROGRAM	0.250		0	0	NR	NR	NR	0
PFAS NPL	0.250		0	0	NR	NR	NR	0
PFAS FEDERAL SITES	0.250		0	0	NR	NR	NR	0
PFAS TSCA	0.250		0	0	NR	NR	NR	0
PFAS RCRA MANIFEST	0.250		0	0	NR	NR	NR	0
PFAS ATSDR	0.250		0	0	NR	NR	NR	0
PFAS WQP	0.250		0	0	NR	NR	NR	0
PFAS NPDES	0.250		0	0	NR	NR	NR	0
PFAS ECHO	0.250		0	1	NR	NR	NR	1
PFAS ECHO FIRE TRAINING	0.250		0	0	NR	NR	NR	0
PFAS PART 139 AIRPORT	0.250		0	0	NR	NR	NR	0
AQUEOUS FOAM NRC	0.250		0	0	NR	NR	NR	0
AZ PFAS	0.250		0	0	NR	NR	NR	0
AZ AQUEOUS FOAM	0.250		0	0	NR	NR	NR	0
AZ AIRS	TP		NR	NR	NR	NR	NR	0
AZ Aquifer	TP		NR	NR	NR	NR	NR	0

MAP FINDINGS SUMMARY

Database	Search Distance (Miles)	Target Property	< 1/8	1/8 - 1/4	1/4 - 1/2	1/2 - 1	> 1	Total Plotted
AZ DOD	0.500		0	0	0	NR	NR	0
AZ Dry Wells	TP		NR	NR	NR	NR	NR	0
AZ DRYCLEANERS	0.250		0	0	NR	NR	NR	0
AZ EMAP	TP	4	NR	NR	NR	NR	NR	4
AZ Enforcement	TP		NR	NR	NR	NR	NR	0
AZ Financial Assurance	TP		NR	NR	NR	NR	NR	0
AZ MANIFEST	0.250	1	0	3	NR	NR	NR	4
CA HAZNET	TP	1	NR	NR	NR	NR	NR	1
AZ SPDES	TP		NR	NR	NR	NR	NR	0
AZ VAPOR	0.500		0	0	0	NR	NR	0
AZ UIC	TP		NR	NR	NR	NR	NR	0
AZ WWFAC	0.500		0	0	0	NR	NR	0
MINES MRDS	TP		NR	NR	NR	NR	NR	0
<u>EDR HIGH RISK HISTORICAL RECORDS</u>								
<i>EDR Exclusive Records</i>								
EDR MGP	1.000		0	0	0	0	NR	0
EDR Hist Auto	0.125		0	NR	NR	NR	NR	0
EDR Hist Cleaner	0.125		0	NR	NR	NR	NR	0
<u>EDR RECOVERED GOVERNMENT ARCHIVES</u>								
<i>Exclusive Recovered Govt. Archives</i>								
AZ RGA HWS	TP		NR	NR	NR	NR	NR	0
AZ RGA LF	TP		NR	NR	NR	NR	NR	0
AZ RGA LUST	TP		NR	NR	NR	NR	NR	0
- Totals --		16	0	8	0	0	0	24

NOTES:

TP = Target Property

NR = Not Requested at this Search Distance

Sites may be listed in more than one database

Map ID
 Direction
 Distance
 Elevation

MAP FINDINGS

Site

Database(s)

EDR ID Number
 EPA ID Number

**A1
 Target
 Property**

**PORTRAIT INNOVATIONS
 7000 E MAYO BLVD
 PHOENIX, AZ 85054**

**RCRA NonGen / NLR
 FINDS
 AZ MANIFEST**

**1008371977
 AZR000500827**

Site 1 of 11 in cluster A

**Actual:
 1592 ft.**

RCRA Listings:		20120103
Date Form Received by Agency:		20120103
Handler Name:	PORTRAIT INNOVATIONS	
Handler Address:		7000 E MAYO BLVD
Handler City,State,Zip:		PHOENIX, AZ 85054-6158
EPA ID:		AZR000500827
Contact Name:		REID DAVIS
Contact Address:		NO ADDRESS ON RECORD
Contact City,State,Zip:		Not reported
Contact Telephone:		701-261-5153
Contact Fax:		Not reported
Contact Email:		RDAVIS@PORTRAITINNOVATIONS.COM
Contact Title:		Not reported
EPA Region:		09
Land Type:		Other
Federal Waste Generator Description:		Not a generator, verified
Non-Notifier:		Not reported
Biennial Report Cycle:		Not reported
Accessibility:		Not reported
Active Site Indicator:		Not reported
State District Owner:		Not reported
State District:		Not reported
Mailing Address:		2016 AYRSLEY TOWN BLVD
Mailing City,State,Zip:		CHARLOTTE, NC 28273-4198
Owner Name:	Not reported	
Owner Type:		Not reported
Operator Name:	Not reported	
Operator Type:		Not reported
Short-Term Generator Activity:		No
Importer Activity:		No
Mixed Waste Generator:		No
Transporter Activity:		No
Transfer Facility Activity:		No
Recycler Activity with Storage:		No
Small Quantity On-Site Burner Exemption:		No
Smelting Melting and Refining Furnace Exemption:		No
Underground Injection Control:		No
Off-Site Waste Receipt:		No
Universal Waste Indicator:		No
Universal Waste Destination Facility:		No
Federal Universal Waste:		No
Active Site Fed-Reg Treatment Storage and Disposal Facility:		Not reported
Active Site Converter Treatment storage and Disposal Facility:		Not reported
Active Site State-Reg Treatment Storage and Disposal Facility:		Not reported
Active Site State-Reg Handler:		---
Federal Facility Indicator:		Not reported
Hazardous Secondary Material Indicator:		N
Sub-Part K Indicator:		Not reported
Commercial TSD Indicator:		No
Treatment Storage and Disposal Type:		Not reported
2018 GPRC Permit Baseline:		Not on the Baseline
2018 GPRC Renewals Baseline:		Not on the Baseline
Permit Renewals Workload Universe:		Not reported

Map ID
 Direction
 Distance
 Elevation

MAP FINDINGS

Site

Database(s)

EDR ID Number
 EPA ID Number

PORTRAIT INNOVATIONS (Continued)

1008371977

Permit Workload Universe:	Not reported
Permit Progress Universe:	Not reported
Post-Closure Workload Universe:	Not reported
Closure Workload Universe:	Not reported
202 GPRA Corrective Action Baseline:	No
Corrective Action Workload Universe:	No
Subject to Corrective Action Universe:	No
Non-TSDFs Where RCRA CA has Been Imposed Universe:	No
TSDFs Potentially Subject to CA Under 3004 (u)/(v) Universe:	No
TSDFs Only Subject to CA under Discretionary Auth Universe:	No
Corrective Action Priority Ranking:	No NCAPS ranking
Environmental Control Indicator:	No
Institutional Control Indicator:	No
Human Exposure Controls Indicator:	N/A
Groundwater Controls Indicator:	N/A
Operating TSDF Universe:	Not reported
Full Enforcement Universe:	Not reported
Significant Non-Complier Universe:	No
Unaddressed Significant Non-Complier Universe:	No
Addressed Significant Non-Complier Universe:	No
Significant Non-Complier With a Compliance Schedule Universe:	No
Financial Assurance Required:	Not reported
Handler Date of Last Change:	20180123
Recognized Trader-Importer:	No
Recognized Trader-Exporter:	No
Importer of Spent Lead Acid Batteries:	No
Exporter of Spent Lead Acid Batteries:	No
Recycler Activity Without Storage:	No
Manifest Broker:	No
Sub-Part P Indicator:	No

Hazardous Waste Summary:

Waste Code:	D011
Waste Description:	SILVER

Handler - Owner Operator:

Owner/Operator Indicator:	Operator
Owner/Operator Name:	PORTRAIT INNOVATIONS
Legal Status:	Private
Date Became Current:	20050406
Date Ended Current:	Not reported
Owner/Operator Address:	7000 E MAYO BLVD BLDG 16
Owner/Operator City,State,Zip:	PHOENIX, AZ 85054
Owner/Operator Telephone:	Not reported
Owner/Operator Telephone Ext:	Not reported
Owner/Operator Fax:	Not reported
Owner/Operator Email:	Not reported

Owner/Operator Indicator:	Owner
Owner/Operator Name:	PORTRAIT INNOVATIONS
Legal Status:	Private
Date Became Current:	20050406
Date Ended Current:	Not reported
Owner/Operator Address:	2016 AYRSLEY TOWN BLVD
Owner/Operator City,State,Zip:	CHARLOTTE, NC 28273-3577

Map ID
Direction
Distance
Elevation

MAP FINDINGS

Site

Database(s)

EDR ID Number
EPA ID Number

PORTRAIT INNOVATIONS (Continued)

1008371977

Owner/Operator Telephone:	Not reported
Owner/Operator Telephone Ext:	Not reported
Owner/Operator Fax:	Not reported
Owner/Operator Email:	Not reported
Owner/Operator Indicator:	Owner
Owner/Operator Name: PORTRAIT INNOVATIONS	
Legal Status:	Private
Date Became Current:	20050406
Date Ended Current:	Not reported
Owner/Operator Address:	10710 SIKES PL STE 120
Owner/Operator City,State,Zip:	CHARLOTTE, NC 28277
Owner/Operator Telephone:	Not reported
Owner/Operator Telephone Ext:	Not reported
Owner/Operator Fax:	Not reported
Owner/Operator Email:	Not reported
Owner/Operator Indicator:	Operator
Owner/Operator Name: PORTRAIT INNOVATIONS	
Legal Status:	Private
Date Became Current:	20050406
Date Ended Current:	Not reported
Owner/Operator Address:	7000 E MAYO BLVD
Owner/Operator City,State,Zip:	PHOENIX, AZ 85054
Owner/Operator Telephone:	Not reported
Owner/Operator Telephone Ext:	Not reported
Owner/Operator Fax:	Not reported
Owner/Operator Email:	Not reported
Owner/Operator Indicator:	Owner
Owner/Operator Name: PORTRAIT INNOVATIONS	
Legal Status:	Private
Date Became Current:	20060406
Date Ended Current:	Not reported
Owner/Operator Address:	2016 AYRSLEY TOWN BLVD
Owner/Operator City,State,Zip:	CHARLOTTE 28273-4198
Owner/Operator Telephone:	602-677-5572
Owner/Operator Telephone Ext:	Not reported
Owner/Operator Fax:	Not reported
Owner/Operator Email:	Not reported
Owner/Operator Indicator:	Operator
Owner/Operator Name: PORTRAIT INNOVATIONS	
Legal Status:	Private
Date Became Current:	20050406
Date Ended Current:	Not reported
Owner/Operator Address:	7000 E MAYO BLVD BLDG 16
Owner/Operator City,State,Zip:	PHOENIX, AZ 85054
Owner/Operator Telephone:	Not reported
Owner/Operator Telephone Ext:	Not reported
Owner/Operator Fax:	Not reported
Owner/Operator Email:	Not reported
Owner/Operator Indicator:	Operator
Owner/Operator Name: PORTRAIT INNOVATIONS	
Legal Status:	Private
Date Became Current:	20050406

Map ID
Direction
Distance
Elevation

MAP FINDINGS

Site

Database(s)

EDR ID Number
EPA ID Number

PORTRAIT INNOVATIONS (Continued)

1008371977

Date Ended Current:	Not reported
Owner/Operator Address:	7000 E MAYO BLVD
Owner/Operator City,State,Zip:	PHOENIX, AZ 85054
Owner/Operator Telephone:	Not reported
Owner/Operator Telephone Ext:	Not reported
Owner/Operator Fax:	Not reported
Owner/Operator Email:	Not reported
Owner/Operator Indicator:	Operator
Owner/Operator Name:	PORTRAIT INNOVATIONS
Legal Status:	Private
Date Became Current:	20060406
Date Ended Current:	Not reported
Owner/Operator Address:	2016 AYRSLEY TOWN BLVD
Owner/Operator City,State,Zip:	CHARLOTTE 28273-4198
Owner/Operator Telephone:	602-677-5572
Owner/Operator Telephone Ext:	Not reported
Owner/Operator Fax:	Not reported
Owner/Operator Email:	Not reported
Owner/Operator Indicator:	Owner
Owner/Operator Name:	PORTRAIT INNOVATIONS
Legal Status:	Private
Date Became Current:	20050406
Date Ended Current:	Not reported
Owner/Operator Address:	2016 AYRSLEY TOWN BLVD
Owner/Operator City,State,Zip:	CHARLOTTE, NC 28273-3577
Owner/Operator Telephone:	Not reported
Owner/Operator Telephone Ext:	Not reported
Owner/Operator Fax:	Not reported
Owner/Operator Email:	Not reported
Owner/Operator Indicator:	Owner
Owner/Operator Name:	PORTRAIT INNOVATIONS
Legal Status:	Private
Date Became Current:	20050406
Date Ended Current:	Not reported
Owner/Operator Address:	2016 AYRSLEY TOWN BLVD
Owner/Operator City,State,Zip:	CHARLOTTE, NC 28273-3577
Owner/Operator Telephone:	Not reported
Owner/Operator Telephone Ext:	Not reported
Owner/Operator Fax:	Not reported
Owner/Operator Email:	Not reported
Historic Generators:	
Receive Date:	20080229
Handler Name:	PORTRAIT INNOVATIONS
Federal Waste Generator Description:	Small Quantity Generator
State District Owner:	Not reported
Large Quantity Handler of Universal Waste:	No
Recognized Trader Importer:	No
Recognized Trader Exporter:	No
Spent Lead Acid Battery Importer:	No
Spent Lead Acid Battery Exporter:	No
Current Record:	No
Non Storage Recycler Activity:	Not reported
Electronic Manifest Broker:	Not reported

Map ID
Direction
Distance
Elevation

MAP FINDINGS

Site

Database(s)

EDR ID Number
EPA ID Number

PORTRAIT INNOVATIONS (Continued)

1008371977

Receive Date:	20090303
Handler Name:	PORTRAIT INNOVATIONS
Federal Waste Generator Description:	Small Quantity Generator
State District Owner:	Not reported
Large Quantity Handler of Universal Waste:	No
Recognized Trader Importer:	No
Recognized Trader Exporter:	No
Spent Lead Acid Battery Importer:	No
Spent Lead Acid Battery Exporter:	No
Current Record:	No
Non Storage Recycler Activity:	Not reported
Electronic Manifest Broker:	Not reported
Receive Date:	20100217
Handler Name:	PORTRAIT INNOVATIONS
Federal Waste Generator Description:	Conditionally Exempt Small Quantity Generator
State District Owner:	Not reported
Large Quantity Handler of Universal Waste:	No
Recognized Trader Importer:	No
Recognized Trader Exporter:	No
Spent Lead Acid Battery Importer:	No
Spent Lead Acid Battery Exporter:	No
Current Record:	No
Non Storage Recycler Activity:	Not reported
Electronic Manifest Broker:	Not reported
Receive Date:	20120103
Handler Name:	PORTRAIT INNOVATIONS
Federal Waste Generator Description:	Not a generator, verified
State District Owner:	Not reported
Large Quantity Handler of Universal Waste:	No
Recognized Trader Importer:	No
Recognized Trader Exporter:	No
Spent Lead Acid Battery Importer:	No
Spent Lead Acid Battery Exporter:	No
Current Record:	Yes
Non Storage Recycler Activity:	Not reported
Electronic Manifest Broker:	Not reported
Receive Date:	20050706
Handler Name:	PORTRAIT INNOVATIONS
Federal Waste Generator Description:	Small Quantity Generator
State District Owner:	Not reported
Large Quantity Handler of Universal Waste:	No
Recognized Trader Importer:	No
Recognized Trader Exporter:	No
Spent Lead Acid Battery Importer:	No
Spent Lead Acid Battery Exporter:	No
Current Record:	No
Non Storage Recycler Activity:	Not reported
Electronic Manifest Broker:	Not reported
Receive Date:	20070814
Handler Name:	PORTRAIT INNOVATIONS
Federal Waste Generator Description:	Small Quantity Generator
State District Owner:	Not reported
Large Quantity Handler of Universal Waste:	No

Map ID
Direction
Distance
Elevation

MAP FINDINGS

Site

Database(s)

EDR ID Number
EPA ID Number

PORTRAIT INNOVATIONS (Continued)

1008371977

Recognized Trader Importer: No
Recognized Trader Exporter: No
Spent Lead Acid Battery Importer: No
Spent Lead Acid Battery Exporter: No
Current Record: No
Non Storage Recycler Activity: Not reported
Electronic Manifest Broker: Not reported

Receive Date: 20070926
Handler Name: PORTRAIT INNOVATIONS
Federal Waste Generator Description: Small Quantity Generator
State District Owner: Not reported
Large Quantity Handler of Universal Waste: No
Recognized Trader Importer: No
Recognized Trader Exporter: No
Spent Lead Acid Battery Importer: No
Spent Lead Acid Battery Exporter: No
Current Record: No
Non Storage Recycler Activity: Not reported
Electronic Manifest Broker: Not reported

Receive Date: 20080123
Handler Name: PORTRAIT INNOVATIONS
Federal Waste Generator Description: Conditionally Exempt Small Quantity Generator
State District Owner: Not reported
Large Quantity Handler of Universal Waste: No
Recognized Trader Importer: No
Recognized Trader Exporter: No
Spent Lead Acid Battery Importer: No
Spent Lead Acid Battery Exporter: No
Current Record: No
Non Storage Recycler Activity: Not reported
Electronic Manifest Broker: Not reported

Receive Date: 20080401
Handler Name: PORTRAIT INNOVATIONS
Federal Waste Generator Description: Conditionally Exempt Small Quantity Generator
State District Owner: Not reported
Large Quantity Handler of Universal Waste: No
Recognized Trader Importer: No
Recognized Trader Exporter: No
Spent Lead Acid Battery Importer: No
Spent Lead Acid Battery Exporter: No
Current Record: No
Non Storage Recycler Activity: Not reported
Electronic Manifest Broker: Not reported

List of NAICS Codes and Descriptions:

NAICS Code: 541921
NAICS Description: PHOTOGRAPHY STUDIOS, PORTRAIT

Facility Has Received Notices of Violations:

Violations: No Violations Found

Evaluation Action Summary:

Evaluations: No Evaluations Found

Map ID
Direction
Distance
Elevation

MAP FINDINGS

Site

Database(s)

EDR ID Number
EPA ID Number

PORTRAIT INNOVATIONS (Continued)

1008371977

FINDS:

Registry ID: 110057014591

[Click Here for FRS Facility Detail Report:](#)

Environmental Interest/Information System:

AZURITE (Arizona Unified Repository For Informational Tracking Of The Environment is the Arizona Department of Environmental Quality (ADEQ) database that is used for environmental enforcement and compliance reporting to the Permit and Compliance (PCS) system and to the Air Facility System Universal Interface (AFS-UI).

[Click this hyperlink](#) while viewing on your computer to access additional FINDS: detail in the EDR Site Report.

AZ MANIFEST:

Name:	PORTRAIT INNOVATIONS
Address:	7000 E MAYO BLVD BLDG 16 STE 1059
City,State,Zip:	PHOENIX, AZ
Report Year:	Not reported
EPA Id:	AZR000500827
Business Type:	O
Mailing Address:	7000 E MAYO BLVD BG 16 STE1059
Mailing State:	AZ
Contact Name:	JOHNNY GROSSO
Contact Phone:	(704) 847-4927 X 25
Management Methods:	Not reported
Date Generator Signed The Manifest:	11/04/2005
Transporter EPA Id Number:	CAD063547996
Date Transporter Signed The Manifest:	11/12/2005
TSD EPA Id Number:	Not reported
Volume:	G
Date TSD Signed Manifest:	11/15/2005
DOT Id Number:	NA3082
Quantity:	90.00
Waste Code 1:	D011
Waste Code 2:	Not reported
Waste Code 3:	Not reported
Waste Code 4:	Not reported
Waste Code 5:	Not reported
Waste Code 6:	Not reported
Waste Code 7:	Not reported
Waste Code 8:	Not reported
Waste Code 10:	Not reported
Waste Code 9:	Not reported
Waste Code 11:	Not reported
Waste Code 12:	Not reported
Waste Code 13:	Not reported

Name:	PORTRAIT INNOVATIONS
Address:	7000 E MAYO BLVD BLDG 16 STE 1059
City,State,Zip:	PHOENIX, AZ
Report Year:	Not reported
EPA Id:	AZR000500827
Business Type:	O
Mailing Address:	7000 E MAYO BLVD BG 16 STE1059
Mailing State:	AZ
Contact Name:	JOHNNY GROSSO

Map ID
Direction
Distance
Elevation

MAP FINDINGS

Site

Database(s)

EDR ID Number
EPA ID Number

PORTRAIT INNOVATIONS (Continued)

1008371977

Contact Phone: (704) 847-4927 X 25
Management Methods: Not reported
Date Generator Signed The Manifest: 05/12/2005
Transporter EPA Id Number: CAD063547996
Date Transporter Signed The Manifest: 05/12/2005
TSD EPA Id Number: Not reported
Volume: G
Date TSD Signed Manifest: / /
DOT Id Number: NA3082
Quantity: 60.00
Waste Code 1: D011
Waste Code 2: Not reported
Waste Code 3: Not reported
Waste Code 4: Not reported
Waste Code 5: Not reported
Waste Code 6: Not reported
Waste Code 7: Not reported
Waste Code 8: Not reported
Waste Code 10: Not reported
Waste Code 9: Not reported
Waste Code 11: Not reported
Waste Code 12: Not reported
Waste Code 13: Not reported

Name: PORTRAIT INNOVATIONS
Address: 7000 E MAYO BLVD BLDG 16 STE 1059
City,State,Zip: PHOENIX, AZ
Report Year: Not reported
EPA Id: AZR000500827
Business Type: O
Mailing Address: 7000 E MAYO BLVD BG 16 STE1059
Mailing State: AZ
Contact Name: JOHNNY GROSSO
Contact Phone: (704) 847-4927 X 25
Management Methods: Not reported
Date Generator Signed The Manifest: 12/07/2005
Transporter EPA Id Number: CAD063547996
Date Transporter Signed The Manifest: 12/14/2005
TSD EPA Id Number: Not reported
Volume: G
Date TSD Signed Manifest: 12/16/2005
DOT Id Number: NA3082
Quantity: 15.00
Waste Code 1: D011
Waste Code 2: Not reported
Waste Code 3: Not reported
Waste Code 4: Not reported
Waste Code 5: Not reported
Waste Code 6: Not reported
Waste Code 7: Not reported
Waste Code 8: Not reported
Waste Code 10: Not reported
Waste Code 9: Not reported
Waste Code 11: Not reported
Waste Code 12: Not reported
Waste Code 13: Not reported

Map ID
Direction
Distance
Elevation

MAP FINDINGS

Site

Database(s)

EDR ID Number
EPA ID Number

PORTRAIT INNOVATIONS (Continued)

1008371977

Name: PORTRAIT INNOVATIONS
Address: 7000 E MAYO BLVD BLDG 16 STE 1059
City,State,Zip: PHOENIX, AZ
Report Year: Not reported
EPA Id: AZR000500827
Business Type: O
Mailing Address: 7000 E MAYO BLVD BG 16 STE1059
Mailing State: AZ
Contact Name: JOHNNY GROSSO
Contact Phone: (704) 847-4927 X 25
Management Methods: Not reported
Date Generator Signed The Manifest: 09/14/2005
Transporter EPA Id Number: CAD063547996
Date Transporter Signed The Manifest: 09/23/2005
TSD EPA Id Number: Not reported
Volume: G
Date TSD Signed Manifest: 09/26/2005
DOT Id Number: NA3082
Quantity: 60.00
Waste Code 1: D011
Waste Code 2: Not reported
Waste Code 3: Not reported
Waste Code 4: Not reported
Waste Code 5: Not reported
Waste Code 6: Not reported
Waste Code 7: Not reported
Waste Code 8: Not reported
Waste Code 10: Not reported
Waste Code 9: Not reported
Waste Code 11: Not reported
Waste Code 12: Not reported
Waste Code 13: Not reported

Name: PORTRAIT INNOVATIONS
Address: 7000 E MAYO BLVD BLDG 16 STE 1059
City,State,Zip: PHOENIX, AZ
Report Year: Not reported
EPA Id: AZR000500827
Business Type: O
Mailing Address: 7000 E MAYO BLVD BG 16 STE1059
Mailing State: AZ
Contact Name: JOHNNY GROSSO
Contact Phone: (704) 847-4927 X 25
Management Methods: Not reported
Date Generator Signed The Manifest: 06/15/2005
Transporter EPA Id Number: CAD063547996
Date Transporter Signed The Manifest: 06/15/2005
TSD EPA Id Number: Not reported
Volume: G
Date TSD Signed Manifest: 06/24/2005
DOT Id Number: NA3082
Quantity: 25.00
Waste Code 1: D011
Waste Code 2: Not reported
Waste Code 3: Not reported
Waste Code 4: Not reported
Waste Code 5: Not reported

Map ID
Direction
Distance
Elevation

MAP FINDINGS

Site

Database(s)

EDR ID Number
EPA ID Number

PORTRAIT INNOVATIONS (Continued)

1008371977

Waste Code 6: Not reported
Waste Code 7: Not reported
Waste Code 8: Not reported
Waste Code 10: Not reported
Waste Code 9: Not reported
Waste Code 11: Not reported
Waste Code 12: Not reported
Waste Code 13: Not reported

Name: PORTRAIT INNOVATIONS
Address: 7000 E MAYO BLVD BLDG 16 STE 1059
City,State,Zip: PHOENIX, AZ
Report Year: Not reported
EPA Id: AZR000500827
Business Type: O
Mailing Address: 7000 E MAYO BLVD BG 16 STE1059
Mailing State: AZ
Contact Name: JOHNNY GROSSO
Contact Phone: (704) 847-4927 X 25
Management Methods: Not reported
Date Generator Signed The Manifest: 08/24/2005
Transporter EPA Id Number: CAD063547996
Date Transporter Signed The Manifest: 08/25/2005
TSD EPA Id Number: Not reported
Volume: G
Date TSD Signed Manifest: 08/29/2005
DOT Id Number: NA3082
Quantity: 50.00
Waste Code 1: D011
Waste Code 2: Not reported
Waste Code 3: Not reported
Waste Code 4: Not reported
Waste Code 5: Not reported
Waste Code 6: Not reported
Waste Code 7: Not reported
Waste Code 8: Not reported
Waste Code 10: Not reported
Waste Code 9: Not reported
Waste Code 11: Not reported
Waste Code 12: Not reported
Waste Code 13: Not reported

Name: PORTRAIT INNOVATIONS
Address: 7000 E MAYO BLVD BLDG 16 STE 1059
City,State,Zip: PHOENIX, AZ
Report Year: Not reported
EPA Id: AZR000500827
Business Type: O
Mailing Address: 7000 E MAYO BLVD BG 16 STE1059
Mailing State: AZ
Contact Name: JOHNNY GROSSO
Contact Phone: (704) 847-4927 X 25
Management Methods: Not reported
Date Generator Signed The Manifest: 08/03/2005
Transporter EPA Id Number: CAD063547996
Date Transporter Signed The Manifest: 08/04/2005
TSD EPA Id Number: Not reported

Map ID
Direction
Distance
Elevation

MAP FINDINGS

Site

Database(s)

EDR ID Number
EPA ID Number

PORTRAIT INNOVATIONS (Continued)

1008371977

Volume: G
Date TSD Signed Manifest: 08/08/2005
DOT Id Number: NA3082
Quantity: 54.00
Waste Code 1: D011
Waste Code 2: Not reported
Waste Code 3: Not reported
Waste Code 4: Not reported
Waste Code 5: Not reported
Waste Code 6: Not reported
Waste Code 7: Not reported
Waste Code 8: Not reported
Waste Code 10: Not reported
Waste Code 9: Not reported
Waste Code 11: Not reported
Waste Code 12: Not reported
Waste Code 13: Not reported

Name: PORTRAIT INNOVATIONS
Address: 7000 E MAYO BLVD BLDG 16 STE 1059
City,State,Zip: PHOENIX, AZ
Report Year: Not reported
EPA Id: AZR000500827
Business Type: O
Mailing Address: 7000 E MAYO BLVD BG 16 STE1059
Mailing State: AZ
Contact Name: JOHNNY GROSSO
Contact Phone: (704) 847-4927 X 25
Management Methods: Not reported
Date Generator Signed The Manifest: / /
Transporter EPA Id Number: CAD063547996
Date Transporter Signed The Manifest: 06/02/2005
TSD EPA Id Number: Not reported
Volume: G
Date TSD Signed Manifest: 06/03/2005
DOT Id Number: NA3082
Quantity: 30.00
Waste Code 1: D011
Waste Code 2: Not reported
Waste Code 3: Not reported
Waste Code 4: Not reported
Waste Code 5: Not reported
Waste Code 6: Not reported
Waste Code 7: Not reported
Waste Code 8: Not reported
Waste Code 10: Not reported
Waste Code 9: Not reported
Waste Code 11: Not reported
Waste Code 12: Not reported
Waste Code 13: Not reported

Name: PORTRAIT INNOVATIONS
Address: 7000 E MAYO BLVD BLDG 16 STE 1059
City,State,Zip: PHOENIX, AZ
Report Year: Not reported
EPA Id: AZR000500827
Business Type: O

Map ID
Direction
Distance
Elevation

MAP FINDINGS

Site

Database(s)

EDR ID Number
EPA ID Number

PORTRAIT INNOVATIONS (Continued)

1008371977

Mailing Address: 7000 E MAYO BLVD BG 16 STE1059
Mailing State: AZ
Contact Name: JOHNNY GROSSO
Contact Phone: (704) 847-4927 X 25
Management Methods: Not reported
Date Generator Signed The Manifest: 05/12/2005
Transporter EPA Id Number: CAD063547996
Date Transporter Signed The Manifest: 05/19/2005
TSD EPA Id Number: Not reported
Volume: G
Date TSD Signed Manifest: 05/25/2005
DOT Id Number: NA3082
Quantity: 60.00
Waste Code 1: D011
Waste Code 2: Not reported
Waste Code 3: Not reported
Waste Code 4: Not reported
Waste Code 5: Not reported
Waste Code 6: Not reported
Waste Code 7: Not reported
Waste Code 8: Not reported
Waste Code 10: Not reported
Waste Code 9: Not reported
Waste Code 11: Not reported
Waste Code 12: Not reported
Waste Code 13: Not reported

**A2
Target
Property**

**HOME DEPOT 0409
7000 E MAYO BLVD
PHOENIX, AZ 85054**

**FINDS 1007731505
ECHO N/A**

Site 2 of 11 in cluster A

**Actual:
1592 ft.**

FINDS:
Registry ID: 110018884448

[Click Here for FRS Facility Detail Report:](#)

Environmental Interest/Information System:

RCRAInfo is a national information system that supports the Resource Conservation and Recovery Act (RCRA) program through the tracking of events and activities related to facilities that generate, transport, and treat, store, or dispose of hazardous waste. RCRAInfo allows RCRA program staff to track the notification, permit, compliance, and corrective action activities required under RCRA.

[Click this hyperlink](#) while viewing on your computer to access additional FINDS: detail in the EDR Site Report.

ECHO:

Envid: 1007731505
Registry ID: 110018884448
DFR URL: <http://echo.epa.gov/detailed-facility-report?fid=110018884448>
Name: HOME DEPOT 0409
Address: 7000 E MAYO BLVD
City,State,Zip: PHOENIX, AZ 85054

Map ID
 Direction
 Distance
 Elevation

MAP FINDINGS

Site

Database(s)

EDR ID Number
 EPA ID Number

**A3
 Target
 Property**

**HOME DEPOT 0409
 7000 E MAYO BLVD
 PHOENIX, AZ 85054**

RCRA NonGen / NLR

**1007569026
 AZR000047704**

Site 3 of 11 in cluster A

**Actual:
 1592 ft.**

RCRA Listings:		20090623
Date Form Received by Agency:		20090623
Handler Name:	HOME DEPOT 0409	
Handler Address:		7000 E MAYO BLVD
Handler City,State,Zip:		PHOENIX, AZ 85054-6151
EPA ID:		AZR000047704
Contact Name:		JORGE L GOMEZ
Contact Address:		5151 SAN FELIPE ST
Contact City,State,Zip:		HOUSTON, TX 77056-3647
Contact Telephone:		602-677-5572
Contact Fax:		Not reported
Contact Email:		Not reported
Contact Title:		Not reported
EPA Region:		09
Land Type:		Other
Federal Waste Generator Description:		Not a generator, verified
Non-Notifier:		Not reported
Biennial Report Cycle:		Not reported
Accessibility:		Not reported
Active Site Indicator:		Not reported
State District Owner:		Not reported
State District:		Not reported
Mailing Address:		5151 SAN FELIPE ST
Mailing City,State,Zip:		HOUSTON, TX 77056-3607
Owner Name:	Not reported	
Owner Type:		Not reported
Operator Name:	Not reported	
Operator Type:		Not reported
Short-Term Generator Activity:		No
Importer Activity:		No
Mixed Waste Generator:		No
Transporter Activity:		No
Transfer Facility Activity:		No
Recycler Activity with Storage:		No
Small Quantity On-Site Burner Exemption:		No
Smelting Melting and Refining Furnace Exemption:		No
Underground Injection Control:		No
Off-Site Waste Receipt:		No
Universal Waste Indicator:		No
Universal Waste Destination Facility:		No
Federal Universal Waste:		No
Active Site Fed-Reg Treatment Storage and Disposal Facility:		Not reported
Active Site Converter Treatment storage and Disposal Facility:		Not reported
Active Site State-Reg Treatment Storage and Disposal Facility:		Not reported
Active Site State-Reg Handler:		---
Federal Facility Indicator:		Not reported
Hazardous Secondary Material Indicator:		N
Sub-Part K Indicator:		Not reported
Commercial TSD Indicator:		No
Treatment Storage and Disposal Type:		Not reported
2018 GPRA Permit Baseline:		Not on the Baseline
2018 GPRA Renewals Baseline:		Not on the Baseline
Permit Renewals Workload Universe:		Not reported

Map ID
 Direction
 Distance
 Elevation

MAP FINDINGS

Site

Database(s)

EDR ID Number
 EPA ID Number

HOME DEPOT 0409 (Continued)

1007569026

Permit Workload Universe:	Not reported
Permit Progress Universe:	Not reported
Post-Closure Workload Universe:	Not reported
Closure Workload Universe:	Not reported
202 GPRA Corrective Action Baseline:	No
Corrective Action Workload Universe:	No
Subject to Corrective Action Universe:	No
Non-TSDFs Where RCRA CA has Been Imposed Universe:	No
TSDFs Potentially Subject to CA Under 3004 (u)/(v) Universe:	No
TSDFs Only Subject to CA under Discretionary Auth Universe:	No
Corrective Action Priority Ranking:	No NCAPS ranking
Environmental Control Indicator:	No
Institutional Control Indicator:	No
Human Exposure Controls Indicator:	N/A
Groundwater Controls Indicator:	N/A
Operating TSDF Universe:	Not reported
Full Enforcement Universe:	Not reported
Significant Non-Complier Universe:	No
Unaddressed Significant Non-Complier Universe:	No
Addressed Significant Non-Complier Universe:	No
Significant Non-Complier With a Compliance Schedule Universe:	No
Financial Assurance Required:	Not reported
Handler Date of Last Change:	20180131
Recognized Trader-Importer:	No
Recognized Trader-Exporter:	No
Importer of Spent Lead Acid Batteries:	No
Exporter of Spent Lead Acid Batteries:	No
Recycler Activity Without Storage:	No
Manifest Broker:	No
Sub-Part P Indicator:	No

Hazardous Waste Summary:

Waste Code:	D001
Waste Description:	IGNITABLE WASTE
Waste Code:	D002
Waste Description:	CORROSIVE WASTE
Waste Code:	D009
Waste Description:	MERCURY
Waste Code:	D016
Waste Description:	2,4-D (2,4-DICHLOROPHENOXYACETIC ACID)
Waste Code:	D018
Waste Description:	BENZENE
Waste Code:	D035
Waste Description:	METHYL ETHYL KETONE
Waste Code:	F003
Waste Description:	THE FOLLOWING SPENT NONHALOGENATED SOLVENTS: XYLENE, ACETONE, ETHYL ACETATE, ETHYL BENZENE, ETHYL ETHER, METHYL ISOBUTYL KETONE, N-BUTYL ALCOHOL, CYCLOHEXANONE, AND METHANOL; ALL SPENT SOLVENT MIXTURES/BLENDS CONTAINING, BEFORE USE, ONLY THE ABOVE SPENT NONHALOGENATED SOLVENTS; AND ALL SPENT SOLVENT MIXTURES/BLENDS

Map ID
Direction
Distance
Elevation

MAP FINDINGS

Site

Database(s)

EDR ID Number
EPA ID Number

HOME DEPOT 0409 (Continued)

1007569026

CONTAINING, BEFORE USE, ONE OR MORE OF THE ABOVE NONHALOGENATED SOLVENTS, AND A TOTAL OF TEN PERCENT OR MORE (BY VOLUME) OF ONE OR MORE OF THOSE SOLVENTS LISTED IN F001, F002, F004, AND F005; AND STILL BOTTOMS FROM THE RECOVERY OF THESE SPENT SOLVENTS AND SPENT SOLVENT MIXTURES.

Waste Code: F005
Waste Description: THE FOLLOWING SPENT NONHALOGENATED SOLVENTS: TOLUENE, METHYL ETHYL KETONE, CARBON DISULFIDE, ISOBUTANOL, PYRIDINE, BENZENE, 2-ETHOXYETHANOL, AND 2-NITROPROPANE; ALL SPENT SOLVENT MIXTURES/BLENDS CONTAINING, BEFORE USE, A TOTAL OF TEN PERCENT OR MORE (BY VOLUME) OF ONE OR MORE OF THE ABOVE NONHALOGENATED SOLVENTS OR THOSE SOLVENTS LISTED IN F001, F002, OR F004; AND STILL BOTTOMS FROM THE RECOVERY OF THESE SPENT SOLVENTS AND SPENT SOLVENT MIXTURES.

Handler - Owner Operator:

Owner/Operator Indicator:	Operator
Owner/Operator Name:	HOME DEPOT USA 409
Legal Status:	Private
Date Became Current:	20030215
Date Ended Current:	Not reported
Owner/Operator Address:	7000 E MAYO BLVD
Owner/Operator City,State,Zip:	PHOENIX, AZ 85054
Owner/Operator Telephone:	Not reported
Owner/Operator Telephone Ext:	Not reported
Owner/Operator Fax:	Not reported
Owner/Operator Email:	Not reported
Owner/Operator Indicator:	Owner
Owner/Operator Name:	HOME DEPOT USA
Legal Status:	Private
Date Became Current:	20030215
Date Ended Current:	Not reported
Owner/Operator Address:	2455 PACES FERRY RD D-17
Owner/Operator City,State,Zip:	ATLANTA, GA 30339
Owner/Operator Telephone:	Not reported
Owner/Operator Telephone Ext:	Not reported
Owner/Operator Fax:	Not reported
Owner/Operator Email:	Not reported
Owner/Operator Indicator:	Owner
Owner/Operator Name:	HOME DEPOT USA HD0409
Legal Status:	Private
Date Became Current:	20030215
Date Ended Current:	Not reported
Owner/Operator Address:	2455 PACES FERRY RD SE
Owner/Operator City,State,Zip:	ATLANTA, GA 30339
Owner/Operator Telephone:	Not reported
Owner/Operator Telephone Ext:	Not reported
Owner/Operator Fax:	Not reported
Owner/Operator Email:	Not reported
Owner/Operator Indicator:	Operator
Owner/Operator Name:	HOME DEPOT USA 409
Legal Status:	Private
Date Became Current:	20030215
Date Ended Current:	Not reported

Map ID
Direction
Distance
Elevation

MAP FINDINGS

Site

Database(s)

EDR ID Number
EPA ID Number

HOME DEPOT 0409 (Continued)

1007569026

Owner/Operator Address:	7000 E MAYO BLVD
Owner/Operator City,State,Zip:	PHOENIX, AZ 85054
Owner/Operator Telephone:	Not reported
Owner/Operator Telephone Ext:	Not reported
Owner/Operator Fax:	Not reported
Owner/Operator Email:	Not reported
Owner/Operator Indicator:	Owner
Owner/Operator Name:	HOME DEPOT USA
Legal Status:	Private
Date Became Current:	20030215
Date Ended Current:	Not reported
Owner/Operator Address:	2455 PACES FERRY RD D-17
Owner/Operator City,State,Zip:	ATLANTA, GA 30339
Owner/Operator Telephone:	Not reported
Owner/Operator Telephone Ext:	Not reported
Owner/Operator Fax:	Not reported
Owner/Operator Email:	Not reported
Owner/Operator Indicator:	Operator
Owner/Operator Name:	HOME DEPOT USA 409
Legal Status:	Private
Date Became Current:	20030215
Date Ended Current:	Not reported
Owner/Operator Address:	7000 E MAYO BLVD
Owner/Operator City,State,Zip:	PHOENIX, AZ 85054
Owner/Operator Telephone:	Not reported
Owner/Operator Telephone Ext:	Not reported
Owner/Operator Fax:	Not reported
Owner/Operator Email:	Not reported
Owner/Operator Indicator:	Operator
Owner/Operator Name:	HOME DEPOT USA
Legal Status:	Private
Date Became Current:	20030215
Date Ended Current:	Not reported
Owner/Operator Address:	1905 ASTON AVE
Owner/Operator City,State,Zip:	CARLSBAD, CA 92008
Owner/Operator Telephone:	Not reported
Owner/Operator Telephone Ext:	Not reported
Owner/Operator Fax:	Not reported
Owner/Operator Email:	Not reported
Owner/Operator Indicator:	Owner
Owner/Operator Name:	HOME DEPOT USA
Legal Status:	Private
Date Became Current:	20030215
Date Ended Current:	Not reported
Owner/Operator Address:	2455 PACES FERRY RD D-17
Owner/Operator City,State,Zip:	ATLANTA, GA 30339
Owner/Operator Telephone:	Not reported
Owner/Operator Telephone Ext:	Not reported
Owner/Operator Fax:	Not reported
Owner/Operator Email:	Not reported
Owner/Operator Indicator:	Owner
Owner/Operator Name:	HOME DEPOT USA

Map ID
Direction
Distance
Elevation

MAP FINDINGS

Site

Database(s)

EDR ID Number
EPA ID Number

HOME DEPOT 0409 (Continued)

1007569026

Legal Status: Private
Date Became Current: 20030215
Date Ended Current: Not reported
Owner/Operator Address: 2455 PACES FERRY RD D-17
Owner/Operator City,State,Zip: ATLANTA, GA 30339
Owner/Operator Telephone: Not reported
Owner/Operator Telephone Ext: Not reported
Owner/Operator Fax: Not reported
Owner/Operator Email: Not reported

Owner/Operator Indicator: Operator
Owner/Operator Name: HOME DEPOT USA 409
Legal Status: Private
Date Became Current: 20030215
Date Ended Current: Not reported
Owner/Operator Address: 7000 E MAYO BLVD
Owner/Operator City,State,Zip: PHOENIX, AZ 85054
Owner/Operator Telephone: Not reported
Owner/Operator Telephone Ext: Not reported
Owner/Operator Fax: Not reported
Owner/Operator Email: Not reported

Historic Generators:

Receive Date: 20050214
Handler Name: HOME DEPOT 409
Federal Waste Generator Description: Conditionally Exempt Small Quantity Generator
State District Owner: Not reported
Large Quantity Handler of Universal Waste: No
Recognized Trader Importer: No
Recognized Trader Exporter: No
Spent Lead Acid Battery Importer: No
Spent Lead Acid Battery Exporter: No
Current Record: No
Non Storage Recycler Activity: Not reported
Electronic Manifest Broker: Not reported

Receive Date: 20060807
Handler Name: HOME DEPOT USA INC HD 0409
Federal Waste Generator Description: Conditionally Exempt Small Quantity Generator
State District Owner: Not reported
Large Quantity Handler of Universal Waste: No
Recognized Trader Importer: No
Recognized Trader Exporter: No
Spent Lead Acid Battery Importer: No
Spent Lead Acid Battery Exporter: No
Current Record: No
Non Storage Recycler Activity: Not reported
Electronic Manifest Broker: Not reported

Receive Date: 20070312
Handler Name: HOME DEPOT 0409
Federal Waste Generator Description: Small Quantity Generator
State District Owner: Not reported
Large Quantity Handler of Universal Waste: No
Recognized Trader Importer: No
Recognized Trader Exporter: No
Spent Lead Acid Battery Importer: No

Map ID
Direction
Distance
Elevation

MAP FINDINGS

Site

Database(s)

EDR ID Number
EPA ID Number

HOME DEPOT 0409 (Continued)

1007569026

Spent Lead Acid Battery Exporter:	No
Current Record:	No
Non Storage Recycler Activity:	Not reported
Electronic Manifest Broker:	Not reported
Receive Date:	20080624
Handler Name:	HOME DEPOT 0409
Federal Waste Generator Description:	Conditionally Exempt Small Quantity Generator
State District Owner:	Not reported
Large Quantity Handler of Universal Waste:	No
Recognized Trader Importer:	No
Recognized Trader Exporter:	No
Spent Lead Acid Battery Importer:	No
Spent Lead Acid Battery Exporter:	No
Current Record:	No
Non Storage Recycler Activity:	Not reported
Electronic Manifest Broker:	Not reported
Receive Date:	20090223
Handler Name:	HOME DEPOT 0409
Federal Waste Generator Description:	Conditionally Exempt Small Quantity Generator
State District Owner:	Not reported
Large Quantity Handler of Universal Waste:	No
Recognized Trader Importer:	No
Recognized Trader Exporter:	No
Spent Lead Acid Battery Importer:	No
Spent Lead Acid Battery Exporter:	No
Current Record:	No
Non Storage Recycler Activity:	Not reported
Electronic Manifest Broker:	Not reported
Receive Date:	20090623
Handler Name:	HOME DEPOT 0409
Federal Waste Generator Description:	Not a generator, verified
State District Owner:	Not reported
Large Quantity Handler of Universal Waste:	No
Recognized Trader Importer:	No
Recognized Trader Exporter:	No
Spent Lead Acid Battery Importer:	No
Spent Lead Acid Battery Exporter:	No
Current Record:	Yes
Non Storage Recycler Activity:	Not reported
Electronic Manifest Broker:	Not reported
Receive Date:	20040811
Handler Name:	HOME DEPOT 409
Federal Waste Generator Description:	Small Quantity Generator
State District Owner:	Not reported
Large Quantity Handler of Universal Waste:	No
Recognized Trader Importer:	No
Recognized Trader Exporter:	No
Spent Lead Acid Battery Importer:	No
Spent Lead Acid Battery Exporter:	No
Current Record:	No
Non Storage Recycler Activity:	Not reported
Electronic Manifest Broker:	Not reported

Map ID
Direction
Distance
Elevation

MAP FINDINGS

Site

Database(s)

EDR ID Number
EPA ID Number

HOME DEPOT 0409 (Continued)

1007569026

Receive Date: 20050627
Handler Name: HOME DEPOT USA INC HD 0409
Federal Waste Generator Description: Conditionally Exempt Small Quantity Generator
State District Owner: Not reported
Large Quantity Handler of Universal Waste: No
Recognized Trader Importer: No
Recognized Trader Exporter: No
Spent Lead Acid Battery Importer: No
Spent Lead Acid Battery Exporter: No
Current Record: No
Non Storage Recycler Activity: Not reported
Electronic Manifest Broker: Not reported

Receive Date: 20070806
Handler Name: HOME DEPOT USA HD 0409
Federal Waste Generator Description: Small Quantity Generator
State District Owner: Not reported
Large Quantity Handler of Universal Waste: No
Recognized Trader Importer: No
Recognized Trader Exporter: No
Spent Lead Acid Battery Importer: No
Spent Lead Acid Battery Exporter: No
Current Record: No
Non Storage Recycler Activity: Not reported
Electronic Manifest Broker: Not reported

List of NAICS Codes and Descriptions:

NAICS Code: 44411
NAICS Description: HOME CENTERS

Facility Has Received Notices of Violations:

Violations: No Violations Found

Evaluation Action Summary:

Evaluations: No Evaluations Found

**A4
Target
Property**

**PORTRAIT INNOVATIONS
7000 E MAYO BLVD
PHOENIX, AZ 85054**

**FINDS 1008379844
ECHO N/A**

Site 4 of 11 in cluster A

**Actual:
1592 ft.**

FINDS:
Registry ID: 110022473232

[Click Here for FRS Facility Detail Report:](#)

Environmental Interest/Information System:

RCRAInfo is a national information system that supports the Resource Conservation and Recovery Act (RCRA) program through the tracking of events and activities related to facilities that generate, transport, and treat, store, or dispose of hazardous waste. RCRAInfo allows RCRA program staff to track the notification, permit, compliance, and corrective action activities required under RCRA.
AZURITE (Arizona Unified Repository For Informational Tracking Of The Environment) is the Arizona Department of Environmental Quality (ADEQ)

Map ID
 Direction
 Distance
 Elevation

MAP FINDINGS

Site

Database(s)

EDR ID Number
 EPA ID Number

PORTRAIT INNOVATIONS (Continued)

1008379844

database that is used for environmental enforcement and compliance reporting to the Permit and Compliance (PCS) system and to the Air Facility System Universal Interface (AFS-UI).

Click this hyperlink while viewing on your computer to access additional FINDS: detail in the EDR Site Report.

ECHO:

Envid: 1008379844
 Registry ID: 110022473232
 DFR URL: <http://echo.epa.gov/detailed-facility-report?fid=110022473232>
 Name: PORTRAIT INNOVATIONS
 Address: 7000 E MAYO BLVD
 City,State,Zip: PHOENIX, AZ 85054

**A5
 Target
 Property**

**PORTRAIT INNOVATIONS
 7000 E MAYO BLVD
 PHOENIX, AZ 85054**

**AZ EMAP S117610115
 N/A**

Site 5 of 11 in cluster A

**Actual:
 1592 ft.**

EMAP:

Name: PORTRAIT INNOVATIONS
 Address: 7000 E MAYO BLVD
 City,State,Zip: PHOENIX, AZ 85054
 ID Number: 111371
 Township: Not reported
 Range: Not reported
 Section: Not reported
 Quarter 1: Not reported
 Quarter 2: Not reported
 Quarter 3: Not reported
 Latitude: 33.6573310
 Longitude: -111.9268570
 Collection Method: DIGITAL IMAGERY
 Place Type: PHOTOGRAPH DEVELOPING & FINISHING
 Place Type Code: PHOTO
 Place C Code: PP
 Facility Status: ACTIVE
 End Date: Not reported
 Verified: Y

**A6
 Target
 Property**

**KIDDIE KANDIDS #00607
 7000 E MAYO BLVD
 PHOENIX, AZ 85054**

**RCRA NonGen / NLR 1011861414
 AZR000504316**

Site 6 of 11 in cluster A

**Actual:
 1592 ft.**

RCRA Listings:

Date Form Received by Agency: 20171107
 Handler Name: KIDDIE KANDIDS #00607
 Handler Address: 7000 E MAYO BLVD
 Handler City,State,Zip: PHOENIX, AZ 85054-6151
 EPA ID: AZR000504316
 Contact Name: BROOKE BURNSIDE
 Contact Address: 9343 S 670 W
 Contact City,State,Zip: SANDY, UT 84070-6668

Map ID
Direction
Distance
Elevation

MAP FINDINGS

Site

Database(s)

EDR ID Number
EPA ID Number

KIDDIE KANDIDS #00607 (Continued)

1011861414

Contact Telephone:	701-261-5153
Contact Fax:	801-304-6875
Contact Email:	WWW.KIDDIEKANDIDS.COM
Contact Title:	Not reported
EPA Region:	09
Land Type:	Other
Federal Waste Generator Description:	Not a generator, verified
Non-Notifier:	Not reported
Biennial Report Cycle:	Not reported
Accessibility:	Not reported
Active Site Indicator:	Not reported
State District Owner:	Not reported
State District:	Not reported
Mailing Address:	9343 S 670 W
Mailing City,State,Zip:	SANDY, UT 84070-6668
Owner Name:	Not reported
Owner Type:	Not reported
Operator Name:	Not reported
Operator Type:	Not reported
Short-Term Generator Activity:	No
Importer Activity:	No
Mixed Waste Generator:	No
Transporter Activity:	No
Transfer Facility Activity:	No
Recycler Activity with Storage:	No
Small Quantity On-Site Burner Exemption:	No
Smelting Melting and Refining Furnace Exemption:	No
Underground Injection Control:	No
Off-Site Waste Receipt:	No
Universal Waste Indicator:	No
Universal Waste Destination Facility:	No
Federal Universal Waste:	No
Active Site Fed-Reg Treatment Storage and Disposal Facility:	Not reported
Active Site Converter Treatment storage and Disposal Facility:	Not reported
Active Site State-Reg Treatment Storage and Disposal Facility:	Not reported
Active Site State-Reg Handler:	---
Federal Facility Indicator:	Not reported
Hazardous Secondary Material Indicator:	N
Sub-Part K Indicator:	Not reported
Commercial TSD Indicator:	No
Treatment Storage and Disposal Type:	Not reported
2018 GPRA Permit Baseline:	Not on the Baseline
2018 GPRA Renewals Baseline:	Not on the Baseline
Permit Renewals Workload Universe:	Not reported
Permit Workload Universe:	Not reported
Permit Progress Universe:	Not reported
Post-Closure Workload Universe:	Not reported
Closure Workload Universe:	Not reported
202 GPRA Corrective Action Baseline:	No
Corrective Action Workload Universe:	No
Subject to Corrective Action Universe:	No
Non-TSDFs Where RCRA CA has Been Imposed Universe:	No
TSDFs Potentially Subject to CA Under 3004 (u)/(v) Universe:	No
TSDFs Only Subject to CA under Discretionary Auth Universe:	No
Corrective Action Priority Ranking:	No NCAPS ranking
Environmental Control Indicator:	No
Institutional Control Indicator:	No

Map ID
Direction
Distance
Elevation

MAP FINDINGS

Site

Database(s)

EDR ID Number
EPA ID Number

KIDDIE KANDIDS #00607 (Continued)

1011861414

Human Exposure Controls Indicator: N/A
Groundwater Controls Indicator: N/A
Operating TSDF Universe: Not reported
Full Enforcement Universe: Not reported
Significant Non-Complier Universe: No
Unaddressed Significant Non-Complier Universe: No
Addressed Significant Non-Complier Universe: No
Significant Non-Complier With a Compliance Schedule Universe: No
Financial Assurance Required: Not reported
Handler Date of Last Change: 20180122
Recognized Trader-Importer: No
Recognized Trader-Exporter: No
Importer of Spent Lead Acid Batteries: No
Exporter of Spent Lead Acid Batteries: No
Recycler Activity Without Storage: No
Manifest Broker: No
Sub-Part P Indicator: No

Hazardous Waste Summary:

Waste Code: D011
Waste Description: SILVER

Handler - Owner Operator:

Owner/Operator Indicator: Owner
Owner/Operator Name: SCOTTSDALE 101 RETAIL LLC
Legal Status: Private
Date Became Current: 20060510
Date Ended Current: Not reported
Owner/Operator Address: 2 SEAPORT LN
Owner/Operator City,State,Zip: BOSTON 02210-2001
Owner/Operator Telephone: 617-261-9000
Owner/Operator Telephone Ext: Not reported
Owner/Operator Fax: Not reported
Owner/Operator Email: Not reported

Owner/Operator Indicator: Operator
Owner/Operator Name: KIDDIE KANDIDS
Legal Status: Private
Date Became Current: 20070105
Date Ended Current: Not reported
Owner/Operator Address: 9343 S 670 W
Owner/Operator City,State,Zip: SANDY 84070-6668
Owner/Operator Telephone: 623-282-6747
Owner/Operator Telephone Ext: Not reported
Owner/Operator Fax: Not reported
Owner/Operator Email: Not reported

Owner/Operator Indicator: Owner
Owner/Operator Name: TOYS R US
Legal Status: Private
Date Became Current: 20070105
Date Ended Current: Not reported
Owner/Operator Address: 1 GEOFFERY WAY
Owner/Operator City,State,Zip: WAYNE, NJ 07470-2035
Owner/Operator Telephone: Not reported

Map ID
Direction
Distance
Elevation

MAP FINDINGS

Site

Database(s)

EDR ID Number
EPA ID Number

KIDDIE KANDIDS #00607 (Continued)

1011861414

Owner/Operator Telephone Ext: Not reported
Owner/Operator Fax: Not reported
Owner/Operator Email: Not reported

Historic Generators:

Receive Date: 20080219
Handler Name: KIDDIE KANDIDS #00607
Federal Waste Generator Description: Conditionally Exempt Small Quantity Generator
State District Owner: Not reported
Large Quantity Handler of Universal Waste: No
Recognized Trader Importer: No
Recognized Trader Exporter: No
Spent Lead Acid Battery Importer: No
Spent Lead Acid Battery Exporter: No
Current Record: No
Non Storage Recycler Activity: Not reported
Electronic Manifest Broker: Not reported

Receive Date: 20090306
Handler Name: KIDDIE KANDIDS #00607
Federal Waste Generator Description: Small Quantity Generator
State District Owner: Not reported
Large Quantity Handler of Universal Waste: No
Recognized Trader Importer: No
Recognized Trader Exporter: No
Spent Lead Acid Battery Importer: No
Spent Lead Acid Battery Exporter: No
Current Record: No
Non Storage Recycler Activity: Not reported
Electronic Manifest Broker: Not reported

Receive Date: 20171107
Handler Name: KIDDIE KANDIDS #00607
Federal Waste Generator Description: Not a generator, verified
State District Owner: Not reported
Large Quantity Handler of Universal Waste: No
Recognized Trader Importer: No
Recognized Trader Exporter: No
Spent Lead Acid Battery Importer: No
Spent Lead Acid Battery Exporter: No
Current Record: No
Non Storage Recycler Activity: Not reported
Electronic Manifest Broker: Not reported

Receive Date: 20171107
Handler Name: KIDDIE KANDIDS #00607
Federal Waste Generator Description: Not a generator, verified
State District Owner: Not reported
Large Quantity Handler of Universal Waste: No
Recognized Trader Importer: No
Recognized Trader Exporter: No
Spent Lead Acid Battery Importer: No
Spent Lead Acid Battery Exporter: No
Current Record: Yes
Non Storage Recycler Activity: Not reported
Electronic Manifest Broker: Not reported

Map ID
 Direction
 Distance
 Elevation

MAP FINDINGS

Site

Database(s)

EDR ID Number
 EPA ID Number

KIDDIE KANDIDS #00607 (Continued)

1011861414

Receive Date: 20070221
 Handler Name: KIDDIE KANDIDS #00607
 Federal Waste Generator Description: Small Quantity Generator
 State District Owner: Not reported
 Large Quantity Handler of Universal Waste: No
 Recognized Trader Importer: No
 Recognized Trader Exporter: No
 Spent Lead Acid Battery Importer: No
 Spent Lead Acid Battery Exporter: No
 Current Record: No
 Non Storage Recycler Activity: Not reported
 Electronic Manifest Broker: Not reported

List of NAICS Codes and Descriptions:

NAICS Code: 541921
 NAICS Description: PHOTOGRAPHY STUDIOS, PORTRAIT

 NAICS Code: 812922
 NAICS Description: ONE-HOUR PHOTOFINISHING

Facility Has Received Notices of Violations:

Violations: No Violations Found

Evaluation Action Summary:

Evaluations: No Evaluations Found

**A7
 Target
 Property**

**HOME DEPOT USA INC HD 0409
 7000 E MAYO BLVD
 PHOENIX, AZ 85054**

**CA HAZNET S112835509
 N/A**

Site 7 of 11 in cluster A

**Actual:
 1592 ft.**

HAZNET:
 Name: HOME DEPOT USA INC HD 0409
 Address: 7000 E MAYO BLVD
 Address 2: Not reported
 City,State,Zip: PHOENIX, AZ 85054
 Contact: ROBERT PERKINS
 Telephone: 7606028700
 Mailing Name: Not reported
 Mailing Address: 1905 ASTON AVE #100

 Year: 2006
 Gepaid: AZR000047704
 TSD EPA ID: CAD008364432
 CA Waste Code: 331 - Off-specification, aged or surplus organics
 Disposal Method: H061 - Fuel Blending Prior To Energy Recovery At Another Site
 Tons: 0.01

 Year: 2006
 Gepaid: AZR000047704
 TSD EPA ID: CAD008364432
 CA Waste Code: 181 - Other inorganic solid waste
 Disposal Method: H01 - Transfer Station
 Tons: 0.01

Map ID
Direction
Distance
Elevation

MAP FINDINGS

Site

Database(s)

EDR ID Number
EPA ID Number

HOME DEPOT USA INC HD 0409 (Continued)

S112835509

Year: 2006
Gepaid: AZR000047704
TSD EPA ID: CAD008364432
CA Waste Code: 331 - Off-specification, aged or surplus organics
Disposal Method: T01 - Treatment, Tank
Tons: 0.035

Year: 2005
Gepaid: AZR000047704
TSD EPA ID: CAD008364432
CA Waste Code: 291 - Latex waste
Disposal Method: H01 - Transfer Station
Tons: 0.02

Year: 2005
Gepaid: AZR000047704
TSD EPA ID: CAD008364432
CA Waste Code: 331 - Off-specification, aged or surplus organics
Disposal Method: T01 - Treatment, Tank
Tons: 0.0375

Additional Info:

Year: 2006
Gen EPA ID: AZR000047704

Shipment Date: 20061005
Creation Date: 3/30/2007 13:32:14
Receipt Date: 20061013
Manifest ID: 000256819FLE
Trans EPA ID: CAD063547996
Trans Name: PHILIP TRANSPORTATION & REMEDI
Trans 2 EPA ID: UTR000007708
Trans 2 Name: SLT EXPRESS WAY INC
TSD EPA ID: CAD008364432
Trans Name: RHO-CHEM CORPORATION
TSD Alt EPA ID: Not reported
TSD Alt Name: Not reported
Waste Code Description: 331 - Off-specification, aged, or surplus organics
RCRA Code: D035
Meth Code: H061 - Fuel Blending Prior To Energy Recovery At Another Site
Quantity Tons: 0.01
Waste Quantity: 20
Quantity Unit: P
Additional Code 1: D001
Additional Code 2: Not reported
Additional Code 3: Not reported
Additional Code 4: Not reported
Additional Code 5: Not reported

Shipment Date: 20060620
Creation Date: 10/21/2006 18:30:10
Receipt Date: 20060630
Manifest ID: 24575537
Trans EPA ID: CAD063547996
Trans Name: PHILIP TRANSPORTATION & REMEDIATION INC
Trans 2 EPA ID: UTR000007708

Map ID
Direction
Distance
Elevation

MAP FINDINGS

Site

Database(s)

EDR ID Number
EPA ID Number

HOME DEPOT USA INC HD 0409 (Continued)

S112835509

Trans 2 Name: SLT EXPRESS WAY INC
TSDf EPA ID: CAD008364432
Trans Name: RHO-CHEM CORPORATION
TSDf Alt EPA ID: CAD008364432
TSDf Alt Name: Not reported
Waste Code Description: 181 - Other inorganic solid waste Organics
RCRA Code: D009
Meth Code: H01 - Transfer Station
Quantity Tons: 0.01
Waste Quantity: 20
Quantity Unit: P
Additional Code 1: Not reported
Additional Code 2: Not reported
Additional Code 3: Not reported
Additional Code 4: Not reported
Additional Code 5: Not reported

Shipment Date: 20060620
Creation Date: 10/21/2006 18:30:10
Receipt Date: 20060630
Manifest ID: 24575537
Trans EPA ID: CAD063547996
Trans Name: PHILIP TRANSPORTATION & REMEDIATION INC
Trans 2 EPA ID: UTR000007708
Trans 2 Name: SLT EXPRESS WAY INC
TSDf EPA ID: CAD008364432
Trans Name: RHO-CHEM CORPORATION
TSDf Alt EPA ID: CAD008364432
TSDf Alt Name: Not reported
Waste Code Description: 331 - Off-specification, aged, or surplus organics
RCRA Code: D001
Meth Code: T01 - Treatment, Tank
Quantity Tons: 0.035
Waste Quantity: 70
Quantity Unit: P
Additional Code 1: Not reported
Additional Code 2: Not reported
Additional Code 3: Not reported
Additional Code 4: Not reported
Additional Code 5: Not reported

Additional Info:
Year: 2005
Gen EPA ID: AZR000047704

Shipment Date: 20050708
Creation Date: 10/11/2005 18:32:36
Receipt Date: 20050720
Manifest ID: 21713191
Trans EPA ID: CAD063547996
Trans Name: PHILIP TRANSPORTATION & REMEDIATION INC
Trans 2 EPA ID: UTR000007708
Trans 2 Name: SLT EXPRESS INC
TSDf EPA ID: CAD008364432
Trans Name: RHO-CHEM CORPORATION
TSDf Alt EPA ID: CAD008364432
TSDf Alt Name: Not reported

Map ID
Direction
Distance
Elevation

MAP FINDINGS

Site

Database(s)

EDR ID Number
EPA ID Number

HOME DEPOT USA INC HD 0409 (Continued)

S112835509

Waste Code Description: 291 - Latex waste
RCRA Code: Not reported
Meth Code: H01 - Transfer Station
Quantity Tons: 0.02
Waste Quantity: 40
Quantity Unit: P
Additional Code 1: Not reported
Additional Code 2: Not reported
Additional Code 3: Not reported
Additional Code 4: Not reported
Additional Code 5: Not reported

Shipment Date: 20050708
Creation Date: 10/11/2005 18:32:36
Receipt Date: 20050720
Manifest ID: 21713191
Trans EPA ID: CAD063547996
Trans Name: PHILIP TRANSPORTATION & REMEDIATION INC
Trans 2 EPA ID: UTR000007708
Trans 2 Name: SLT EXPRESS INC
TSDf EPA ID: CAD008364432
Trans Name: RHO-CHEM CORPORATION
TSDf Alt EPA ID: CAD008364432
TSDf Alt Name: Not reported
Waste Code Description: 331 - Off-specification, aged, or surplus organics
RCRA Code: D001
Meth Code: T01 - Treatment, Tank
Quantity Tons: 0.0375
Waste Quantity: 75
Quantity Unit: P
Additional Code 1: Not reported
Additional Code 2: Not reported
Additional Code 3: Not reported
Additional Code 4: Not reported
Additional Code 5: Not reported

A8
Target
Property

KIDDIE KANDIDS #00607
7000 E MAYO BLVD
PHOENIX, AZ 85054

AZ EMAP S117601202
N/A

Site 8 of 11 in cluster A

Actual:
1592 ft.

EMAP:
Name: KIDDIE KANDIDS #00607
Address: 7000 E MAYO BLVD
City,State,Zip: PHOENIX, AZ 85054
ID Number: 126964
Township: Not reported
Range: Not reported
Section: Not reported
Quarter 1: Not reported
Quarter 2: Not reported
Quarter 3: Not reported
Latitude: 33.6583406
Longitude: -111.9316675
Collection Method: DIGITAL IMAGERY
Place Type: PHOTOGRAPH DEVELOPING & FINISHING
Place Type Code: PHOTO

Map ID
Direction
Distance
Elevation

MAP FINDINGS

Site

Database(s)

EDR ID Number
EPA ID Number

KIDDIE KANDIDS #00607 (Continued)

S117601202

Place C Code: PP
Facility Status: ACTIVE
End Date: Not reported
Verified: Y

**A9
Target
Property**

**KIDDIE KANDIDS #00607
7000 E MAYO BLVD
PHOENIX, AZ 85054**

**FINDS 1010444458
ECHO N/A**

Site 9 of 11 in cluster A

**Actual:
1592 ft.**

FINDS:
Registry ID: 110031407653

Click Here for FRS Facility Detail Report:

Environmental Interest/Information System:

RCRAInfo is a national information system that supports the Resource Conservation and Recovery Act (RCRA) program through the tracking of events and activities related to facilities that generate, transport, and treat, store, or dispose of hazardous waste. RCRAInfo allows RCRA program staff to track the notification, permit, compliance, and corrective action activities required under RCRA.

AZURITE (Arizona Unified Repository For Informational Tracking Of The Environment) is the Arizona Department of Environmental Quality (ADEQ) database that is used for environmental enforcement and compliance reporting to the Permit and Compliance (PCS) system and to the Air Facility System Universal Interface (AFS-UI).

Click this hyperlink while viewing on your computer to access additional FINDS: detail in the EDR Site Report.

ECHO:

Envid: 1010444458
Registry ID: 110031407653
DFR URL: <http://echo.epa.gov/detailed-facility-report?fid=110031407653>
Name: KIDDIE KANDIDS #00607
Address: 7000 E MAYO BLVD
City,State,Zip: PHOENIX, AZ 85054

**A10
Target
Property**

**BED, BATH & BEYOND #0573
7000 E MAYO BLVD
PHOENIX, AZ 85054**

**AZ EMAP S117587639
N/A**

Site 10 of 11 in cluster A

**Actual:
1592 ft.**

EMAP:
Name: BED, BATH & BEYOND #0573
Address: 7000 E MAYO BLVD
City,State,Zip: PHOENIX, AZ 85054
ID Number: 145336
Township: Not reported
Range: Not reported
Section: Not reported
Quarter 1: Not reported
Quarter 2: Not reported
Quarter 3: Not reported

Map ID
 Direction
 Distance
 Elevation

MAP FINDINGS

Site

Database(s)

EDR ID Number
 EPA ID Number

BED, BATH & BEYOND #0573 (Continued)

S117587639

Latitude: 33.6577753
 Longitude: -111.9292257
 Collection Method: DIGITAL IMAGERY
 Place Type: RETAIL STORE
 Place Type Code: RETL
 Place C Code: PP
 Facility Status: ACTIVE
 End Date: Not reported
 Verified: Y

**A11
 Target
 Property**

**HOME DEPOT 0409
 7000 E MAYO BLVD
 PHOENIX, AZ 85054**

**AZ EMAP S117599160
 N/A**

Site 11 of 11 in cluster A

**Actual:
 1592 ft.**

EMAP:
 Name: HOME DEPOT 0409
 Address: 7000 E MAYO BLVD
 City,State,Zip: PHOENIX, AZ 85054
 ID Number: 111796
 Township: Not reported
 Range: Not reported
 Section: Not reported
 Quarter 1: Not reported
 Quarter 2: Not reported
 Quarter 3: Not reported
 Latitude: 33.6574635
 Longitude: -111.9282502
 Collection Method: DIGITAL IMAGERY
 Place Type: RETAIL STORE
 Place Type Code: RETL
 Place C Code: PP
 Facility Status: NOT ACTIVE
 End Date: 06/30/2009
 Verified: Y

**12
 ESE
 1/8-1/4
 0.126 mi.
 664 ft.**

**BELL LEXUS
 18555 N SCOTTSDALE RD
 SCOTTSDALE, AZ 85255**

**AZ AST A100380850
 N/A**

**Relative:
 Lower**

AST:
 Name: BELL LEXUS
 Address: 18555 N SCOTTSDALE RD
 City,State,Zip: SCOTTSDALE, AZ 85255
 Facility Status: Void
 Permit #: 874
 Permit Year: 2013
 Submitter: Eaton Sales & Service LLC
 Submitter Phone: 602-415-3394
 Memo: INSTALLATION OF one 6000 GALLON UL 2085 AGST and dispenser and fuel control and tank monitor.
 Approval Date: 05/13/2013

**Actual:
 1585 ft.**

Map ID
 Direction
 Distance
 Elevation

MAP FINDINGS

Site

Database(s)

EDR ID Number
 EPA ID Number

B13 **THE DIAL CORPORATION A HENKEL COMPANY** **PFAS ECHO** **1027428114**
East **33.65625/-111.92307**
1/8-1/4 **SCOTTSDALE, AZ**
0.143 mi.
753 ft. **Site 1 of 2 in cluster B**

Relative:
Higher
Actual:
1596 ft.

PFAS ECHO:
 Name: THE DIAL CORPORATION A HENKEL COMPANY
 Address: 33.65625/-111.92307
 City,State,Zip: SCOTTSDALE, AZ
 Latitude: 33.65625
 Longitude: -111.92307
 Count: -1
 County: MARICOPA
 Status: Inactive
 Region: 09
 Industry: Cleaning Product Mfg
 ECHO Facility Report: <https://echo.epa.gov/detailed-facility-report?fid=110039331835>
 Facility Percent Minority: 15.755
 Facility Derived Tribes: Salt River Pima-Maricopa Indian Community of the Salt River Reservation, Arizona - 6.4 mile(s), Fort McDowell Yavapai Nation, Arizona - 13 mile(s)
 Facility Population: 1428.93
 EJSCREEN Flag US: N
 EJSCREEN Report: https://ejscreen.epa.gov/mapper/mobile/EJSCREEN_mobile.aspx?geometry=%7B%22x%22:-111.92307,%22y%22:33.65625,%22spatialReference%22:%7B%22wkid%22:4326%7D%7D&unit=9035&areatype=&areaid=&basemap=streets&distance=1
 EPA Programs: RCRA
 Federal Facility: No
 Federal Agency: Not reported
 Facility FIPS Code: 04013
 Facility Indian Country Flag: N
 Facility Collection Method: Not reported
 Facility Derived HUC: 15060106
 Facility Derived WBD: 150601060201
 Facility Derived CD113: 06
 Facility Derived CB2010: 040132168452001
 Facility Major Flag: Not reported
 Facility Active Flag: Not reported
 Facility Inspection Count: 0
 Facility Date Last Inspection: Not reported
 Facility Days Last Inspection: Not reported
 Facility Informal Count: 0
 Facility Date Last Informal Action: Not reported
 Facility Formal Action Count: 0
 Facility Date Last Formal Action: Not reported
 Facility Total Penalties: 0
 Facility Penalty Count: Not reported
 Facility Date Last Penalty: Not reported
 Facility Last Penalty AMT: Not reported
 Facility QTRS With NC: 0
 Facility Programs With SNC: 0
 Facility Compliance Status: No Violation Identified
 Facility SNC Flag: N
 AIR Flag: N
 NPDES Flag: N
 SDWIS Flag: N
 RCRA Flag: Y
 TRI Flag: N

Map ID
 Direction
 Distance
 Elevation

MAP FINDINGS

Site

Database(s)

EDR ID Number
 EPA ID Number

THE DIAL CORPORATION A HENKEL COMPANY (Continued)

1027428114

GHG Flag:	N
AIR IDS:	Not reported
CAA Permit Types:	Not reported
CAA NAICS:	Not reported
CAA SICS:	Not reported
NPDES IDS:	Not reported
CWA Permit Types:	Not reported
CWA NAICS:	Not reported
CWA SICS:	Not reported
RCRA IDS:	AZR000507277
RCRA Permit Types:	Other
RCRA NAICS:	325611
SDWA IDS:	Not reported
SDWA System Types:	Not reported
SDWA Compliance Status:	Not reported
SDWA SNC Flag:	N
TRI IDS:	Not reported
TRI Releases Transfers:	Not reported
TRI On Site Releases:	Not reported
TRI Off Site Transfers:	Not reported
TRI Reporter:	Not reported
Facility IMP Water Flag:	Not reported

B14
East
1/8-1/4
0.143 mi.
753 ft.

THE DIAL CORPORATION A HENKEL COMPANY
7201 E HENKEL WAY
SCOTTSDALE, AZ 85255
Site 2 of 2 in cluster B

AZ EMAP S117617033
AZ MANIFEST N/A

Relative:
Higher
Actual:
1596 ft.

EMAP:	
Name:	THE DIAL CORPORATION A HENKEL COMPANY
Address:	7201 E HENKEL WAY
City,State,Zip:	SCOTTSDALE, AZ 85255
ID Number:	135310
Township:	Not reported
Range:	Not reported
Section:	Not reported
Quarter 1:	Not reported
Quarter 2:	Not reported
Quarter 3:	Not reported
Latitude:	33.6562500
Longitude:	-111.9230700
Collection Method:	DIGITAL IMAGERY
Place Type:	MANUFACTURING/INDUSTRIAL PLANT
Place Type Code:	INDUS
Place C Code:	PP
Facility Status:	ACTIVE
End Date:	Not reported
Verified:	Y

AZ MANIFEST:	
Name:	HENKEL CORPORATION
Address:	7201 E HENKEL WAY
City,State,Zip:	SCOTTSDALE, AZ 85255
Report Year:	2018
EPA Id:	AZR000507277
Business Type:	Not reported

Map ID
Direction
Distance
Elevation

MAP FINDINGS

Site

Database(s)

EDR ID Number
EPA ID Number

THE DIAL CORPORATION A HENKEL COMPANY (Continued)

S117617033

Mailing Address: Not reported
Mailing State: Not reported
Contact Name: Not reported
Contact Phone: Not reported
Management Methods: H141
Date Generator Signed The Manifest: Not reported
Transporter EPA Id Number: Not reported
Date Transporter Signed The Manifest: Not reported
TSD EPA Id Number: Not reported
Volume: Not reported
Date TSD Signed Manifest: Not reported
DOT Id Number: UN1978
Quantity: 5
Waste Code 1: D001
Waste Code 2: Not reported
Waste Code 3: Not reported
Waste Code 4: Not reported
Waste Code 5: Not reported
Waste Code 6: Not reported
Waste Code 7: Not reported
Waste Code 8: Not reported
Waste Code 10: Not reported
Waste Code 9: Not reported
Waste Code 11: Not reported
Waste Code 12: Not reported
Waste Code 13: Not reported

Name: HENKEL CORPORATION
Address: 7201 E HENKEL WAY
City,State,Zip: SCOTTSDALE, AZ 85255
Report Year: 2018
EPA Id: AZR000507277
Business Type: Not reported
Mailing Address: Not reported
Mailing State: Not reported
Contact Name: Not reported
Contact Phone: Not reported
Management Methods: H040
Date Generator Signed The Manifest: Not reported
Transporter EPA Id Number: Not reported
Date Transporter Signed The Manifest: Not reported
TSD EPA Id Number: Not reported
Volume: Not reported
Date TSD Signed Manifest: Not reported
DOT Id Number: UN3143
Quantity: 200
Waste Code 1: NONE
Waste Code 2: Not reported
Waste Code 3: Not reported
Waste Code 4: Not reported
Waste Code 5: Not reported
Waste Code 6: Not reported
Waste Code 7: Not reported
Waste Code 8: Not reported
Waste Code 10: Not reported
Waste Code 9: Not reported
Waste Code 11: Not reported

Map ID
Direction
Distance
Elevation

MAP FINDINGS

Site

Database(s)

EDR ID Number
EPA ID Number

THE DIAL CORPORATION A HENKEL COMPANY (Continued)

S117617033

Waste Code 12:	Not reported
Waste Code 13:	Not reported
Name:	HENKEL CORPORATION
Address:	7201 E HENKEL WAY
City,State,Zip:	SCOTTSDALE, AZ 85255
Report Year:	2018
EPA Id:	AZR000507277
Business Type:	Not reported
Mailing Address:	Not reported
Mailing State:	Not reported
Contact Name:	Not reported
Contact Phone:	Not reported
Management Methods:	H040
Date Generator Signed The Manifest:	Not reported
Transporter EPA Id Number:	Not reported
Date Transporter Signed The Manifest:	Not reported
TSD EPA Id Number:	Not reported
Volume:	Not reported
Date TSD Signed Manifest:	Not reported
DOT Id Number:	UN3266
Quantity:	36
Waste Code 1:	D002
Waste Code 2:	Not reported
Waste Code 3:	Not reported
Waste Code 4:	Not reported
Waste Code 5:	Not reported
Waste Code 6:	Not reported
Waste Code 7:	Not reported
Waste Code 8:	Not reported
Waste Code 10:	Not reported
Waste Code 9:	Not reported
Waste Code 11:	Not reported
Waste Code 12:	Not reported
Waste Code 13:	Not reported
Name:	HENKEL CORPORATION
Address:	7201 E HENKEL WAY
City,State,Zip:	SCOTTSDALE, AZ 85255
Report Year:	2018
EPA Id:	AZR000507277
Business Type:	Not reported
Mailing Address:	Not reported
Mailing State:	Not reported
Contact Name:	Not reported
Contact Phone:	Not reported
Management Methods:	H040
Date Generator Signed The Manifest:	Not reported
Transporter EPA Id Number:	Not reported
Date Transporter Signed The Manifest:	Not reported
TSD EPA Id Number:	Not reported
Volume:	Not reported
Date TSD Signed Manifest:	Not reported
DOT Id Number:	UN3264
Quantity:	11
Waste Code 1:	D002
Waste Code 2:	Not reported

Map ID
Direction
Distance
Elevation

MAP FINDINGS

Site

Database(s)

EDR ID Number
EPA ID Number

THE DIAL CORPORATION A HENKEL COMPANY (Continued)

S117617033

Waste Code 3: Not reported
Waste Code 4: Not reported
Waste Code 5: Not reported
Waste Code 6: Not reported
Waste Code 7: Not reported
Waste Code 8: Not reported
Waste Code 10: Not reported
Waste Code 9: Not reported
Waste Code 11: Not reported
Waste Code 12: Not reported
Waste Code 13: Not reported

Name: HENKEL CORPORATION
Address: 7201 E HENKEL WAY
City,State,Zip: SCOTTSDALE, AZ 85255
Report Year: 2018
EPA Id: AZR000507277
Business Type: Not reported
Mailing Address: Not reported
Mailing State: Not reported
Contact Name: Not reported
Contact Phone: Not reported
Management Methods: H040
Date Generator Signed The Manifest: Not reported
Transporter EPA Id Number: Not reported
Date Transporter Signed The Manifest: Not reported
TSD EPA Id Number: Not reported
Volume: Not reported
Date TSD Signed Manifest: Not reported
DOT Id Number: UN3266
Quantity: 215
Waste Code 1: D002
Waste Code 2: Not reported
Waste Code 3: Not reported
Waste Code 4: Not reported
Waste Code 5: Not reported
Waste Code 6: Not reported
Waste Code 7: Not reported
Waste Code 8: Not reported
Waste Code 10: Not reported
Waste Code 9: Not reported
Waste Code 11: Not reported
Waste Code 12: Not reported
Waste Code 13: Not reported

Name: HENKEL CORPORATION
Address: 7201 E HENKEL WAY
City,State,Zip: SCOTTSDALE, AZ 85255
Report Year: 2018
EPA Id: AZR000507277
Business Type: Not reported
Mailing Address: Not reported
Mailing State: Not reported
Contact Name: Not reported
Contact Phone: Not reported
Management Methods: H141
Date Generator Signed The Manifest: Not reported

Map ID
Direction
Distance
Elevation

MAP FINDINGS

Site

Database(s)

EDR ID Number
EPA ID Number

THE DIAL CORPORATION A HENKEL COMPANY (Continued)

S117617033

Transporter EPA Id Number: Not reported
Date Transporter Signed The Manifest: Not reported
TSD EPA Id Number: Not reported
Volume: Not reported
Date TSD Signed Manifest: Not reported
DOT Id Number: UN2809
Quantity: 1
Waste Code 1: D009
Waste Code 2: Not reported
Waste Code 3: Not reported
Waste Code 4: Not reported
Waste Code 5: Not reported
Waste Code 6: Not reported
Waste Code 7: Not reported
Waste Code 8: Not reported
Waste Code 10: Not reported
Waste Code 9: Not reported
Waste Code 11: Not reported
Waste Code 12: Not reported
Waste Code 13: Not reported

Name: HENKEL CORPORATION
Address: 7201 E HENKEL WAY
City,State,Zip: SCOTTSDALE, AZ 85255
Report Year: 2018
EPA Id: AZR000507277
Business Type: Not reported
Mailing Address: Not reported
Mailing State: Not reported
Contact Name: Not reported
Contact Phone: Not reported
Management Methods: H040
Date Generator Signed The Manifest: Not reported
Transporter EPA Id Number: Not reported
Date Transporter Signed The Manifest: Not reported
TSD EPA Id Number: Not reported
Volume: Not reported
Date TSD Signed Manifest: Not reported
DOT Id Number: UN3266
Quantity: 80
Waste Code 1: D002
Waste Code 2: Not reported
Waste Code 3: Not reported
Waste Code 4: Not reported
Waste Code 5: Not reported
Waste Code 6: Not reported
Waste Code 7: Not reported
Waste Code 8: Not reported
Waste Code 10: Not reported
Waste Code 9: Not reported
Waste Code 11: Not reported
Waste Code 12: Not reported
Waste Code 13: Not reported

Name: HENKEL CORPORATION
Address: 7201 E HENKEL WAY
City,State,Zip: SCOTTSDALE, AZ 85255

Map ID
Direction
Distance
Elevation

MAP FINDINGS

Site

Database(s)

EDR ID Number
EPA ID Number

THE DIAL CORPORATION A HENKEL COMPANY (Continued)

S117617033

Report Year:	2018
EPA Id:	AZR000507277
Business Type:	Not reported
Mailing Address:	Not reported
Mailing State:	Not reported
Contact Name:	Not reported
Contact Phone:	Not reported
Management Methods:	Not reported
Date Generator Signed The Manifest:	Not reported
Transporter EPA Id Number:	Not reported
Date Transporter Signed The Manifest:	Not reported
TSD EPA Id Number:	Not reported
Volume:	Not reported
Date TSD Signed Manifest:	Not reported
DOT Id Number:	NA1993
Quantity:	45
Waste Code 1:	EX
Waste Code 2:	Not reported
Waste Code 3:	Not reported
Waste Code 4:	Not reported
Waste Code 5:	Not reported
Waste Code 6:	Not reported
Waste Code 7:	Not reported
Waste Code 8:	Not reported
Waste Code 10:	Not reported
Waste Code 9:	Not reported
Waste Code 11:	Not reported
Waste Code 12:	Not reported
Waste Code 13:	Not reported
Name:	DIAL CORPORATION
Address:	7201 E HENKEL WAY
City,State,Zip:	SCOTTSDALE, AZ 85255
Report Year:	2018
EPA Id:	AZR000507277
Business Type:	Not reported
Mailing Address:	Not reported
Mailing State:	Not reported
Contact Name:	Not reported
Contact Phone:	Not reported
Management Methods:	H040
Date Generator Signed The Manifest:	Not reported
Transporter EPA Id Number:	Not reported
Date Transporter Signed The Manifest:	Not reported
TSD EPA Id Number:	Not reported
Volume:	Not reported
Date TSD Signed Manifest:	Not reported
DOT Id Number:	UN3139
Quantity:	121
Waste Code 1:	D001, D007
Waste Code 2:	Not reported
Waste Code 3:	Not reported
Waste Code 4:	Not reported
Waste Code 5:	Not reported
Waste Code 6:	Not reported
Waste Code 7:	Not reported
Waste Code 8:	Not reported

Map ID
 Direction
 Distance
 Elevation

MAP FINDINGS

Site

Database(s)

EDR ID Number
 EPA ID Number

THE DIAL CORPORATION A HENKEL COMPANY (Continued)

S117617033

Waste Code 10:	Not reported
Waste Code 9:	Not reported
Waste Code 11:	Not reported
Waste Code 12:	Not reported
Waste Code 13:	Not reported
Name:	DIAL CORPORATION
Address:	7201 E HENKEL WAY
City,State,Zip:	SCOTTSDALE, AZ 85255
Report Year:	2018
EPA Id:	AZR000507277
Business Type:	Not reported
Mailing Address:	Not reported
Mailing State:	Not reported
Contact Name:	Not reported
Contact Phone:	Not reported
Management Methods:	H040
Date Generator Signed The Manifest:	Not reported
Transporter EPA Id Number:	Not reported
Date Transporter Signed The Manifest:	Not reported
TSD EPA Id Number:	Not reported
Volume:	Not reported
Date TSD Signed Manifest:	Not reported
DOT Id Number:	UN3267
Quantity:	167
Waste Code 1:	D002
Waste Code 2:	Not reported
Waste Code 3:	Not reported
Waste Code 4:	Not reported
Waste Code 5:	Not reported
Waste Code 6:	Not reported
Waste Code 7:	Not reported
Waste Code 8:	Not reported
Waste Code 10:	Not reported
Waste Code 9:	Not reported
Waste Code 11:	Not reported
Waste Code 12:	Not reported
Waste Code 13:	Not reported

[Click this hyperlink](#) while viewing on your computer to access
 62 additional AZ MANIFEST: record(s) in the EDR Site Report.

15
ENE
1/8-1/4
0.171 mi.
903 ft.

THE DIAL CORPORATION A HENKEL COMPANY
7201 E HENKEL WAY
SCOTTSDALE, AZ 85255

RCRA NonGen / NLR **1012175308**
AZ MANIFEST **AZR000507277**

Relative:
Higher
Actual:
1611 ft.

RCRA Listings:	
Date Form Received by Agency:	20211108
Handler Name:	THE DIAL CORPORATION A HENKEL COMPANY
Handler Address:	7201 E HENKEL WAY
Handler City,State,Zip:	SCOTTSDALE, AZ 85255
EPA ID:	AZR000507277
Contact Name:	Not reported
Contact Address:	Not reported
Contact City,State,Zip:	Not reported
Contact Telephone:	Not reported

Map ID
 Direction
 Distance
 Elevation

MAP FINDINGS

Site

Database(s)

EDR ID Number
 EPA ID Number

THE DIAL CORPORATION A HENKEL COMPANY (Continued)

1012175308

Contact Fax:		Not reported
Contact Email:		Not reported
Contact Title:		Not reported
EPA Region:		09
Land Type:		Private
Federal Waste Generator Description:		Not a generator, verified
Non-Notifier:		Not reported
Biennial Report Cycle:		Not reported
Accessibility:		Not reported
Active Site Indicator:		Not reported
State District Owner:		Not reported
State District:		Not reported
Mailing Address:		Not reported
Mailing City,State,Zip:		Not reported
Owner Name:	Not reported	
Owner Type:		Not reported
Operator Name:	Not reported	
Operator Type:		Not reported
Short-Term Generator Activity:		No
Importer Activity:		No
Mixed Waste Generator:		No
Transporter Activity:		No
Transfer Facility Activity:		No
Recycler Activity with Storage:		No
Small Quantity On-Site Burner Exemption:		No
Smelting Melting and Refining Furnace Exemption:		No
Underground Injection Control:		No
Off-Site Waste Receipt:		No
Universal Waste Indicator:		No
Universal Waste Destination Facility:		No
Federal Universal Waste:		No
Active Site Fed-Reg Treatment Storage and Disposal Facility:		Not reported
Active Site Converter Treatment storage and Disposal Facility:		Not reported
Active Site State-Reg Treatment Storage and Disposal Facility:		Not reported
Active Site State-Reg Handler:		---
Federal Facility Indicator:		Not reported
Hazardous Secondary Material Indicator:		N
Sub-Part K Indicator:		Not reported
Commercial TSD Indicator:		No
Treatment Storage and Disposal Type:		Not reported
2018 GPRA Permit Baseline:		Not on the Baseline
2018 GPRA Renewals Baseline:		Not on the Baseline
Permit Renewals Workload Universe:		Not reported
Permit Workload Universe:		Not reported
Permit Progress Universe:		Not reported
Post-Closure Workload Universe:		Not reported
Closure Workload Universe:		Not reported
202 GPRA Corrective Action Baseline:		No
Corrective Action Workload Universe:		No
Subject to Corrective Action Universe:		No
Non-TSDFs Where RCRA CA has Been Imposed Universe:		No
TSDFs Potentially Subject to CA Under 3004 (u)/(v) Universe:		No
TSDFs Only Subject to CA under Discretionary Auth Universe:		No
Corrective Action Priority Ranking:		No NCAPS ranking
Environmental Control Indicator:		No
Institutional Control Indicator:		No
Human Exposure Controls Indicator:		N/A

Map ID
 Direction
 Distance
 Elevation

MAP FINDINGS

Site

Database(s)

EDR ID Number
 EPA ID Number

THE DIAL CORPORATION A HENKEL COMPANY (Continued)

1012175308

Groundwater Controls Indicator:	N/A
Operating TSD Universe:	Not reported
Full Enforcement Universe:	Not reported
Significant Non-Complier Universe:	No
Unaddressed Significant Non-Complier Universe:	No
Addressed Significant Non-Complier Universe:	No
Significant Non-Complier With a Compliance Schedule Universe:	No
Financial Assurance Required:	Not reported
Handler Date of Last Change:	20211108
Recognized Trader-Importer:	No
Recognized Trader-Exporter:	No
Importer of Spent Lead Acid Batteries:	No
Exporter of Spent Lead Acid Batteries:	No
Recycler Activity Without Storage:	No
Manifest Broker:	No
Sub-Part P Indicator:	No

Hazardous Waste Summary:

Waste Code:	D001
Waste Description:	IGNITABLE WASTE
Waste Code:	D002
Waste Description:	CORROSIVE WASTE
Waste Code:	D003
Waste Description:	REACTIVE WASTE
Waste Code:	D004
Waste Description:	ARSENIC
Waste Code:	D005
Waste Description:	BARIUM
Waste Code:	D006
Waste Description:	CADMIUM
Waste Code:	D007
Waste Description:	CHROMIUM
Waste Code:	D008
Waste Description:	LEAD
Waste Code:	D009
Waste Description:	MERCURY
Waste Code:	D011
Waste Description:	SILVER
Waste Code:	D018
Waste Description:	BENZENE
Waste Code:	D022
Waste Description:	CHLOROFORM
Waste Code:	D028
Waste Description:	1,2-DICHLOROETHANE

Map ID
Direction
Distance
Elevation

MAP FINDINGS

Site

Database(s)

EDR ID Number
EPA ID Number

THE DIAL CORPORATION A HENKEL COMPANY (Continued)

1012175308

Waste Code:	D035
Waste Description:	METHYL ETHYL KETONE
Waste Code:	D038
Waste Description:	PYRIDINE
Waste Code:	D039
Waste Description:	TETRACHLOROETHYLENE
Waste Code:	D042
Waste Description:	2,4,6-TRICHLOROPHENOL
Waste Code:	F003
Waste Description:	THE FOLLOWING SPENT NONHALOGENATED SOLVENTS: XYLENE, ACETONE, ETHYL ACETATE, ETHYL BENZENE, ETHYL ETHER, METHYL ISOBUTYL KETONE, N-BUTYL ALCOHOL, CYCLOHEXANONE, AND METHANOL; ALL SPENT SOLVENT MIXTURES/BLENDS CONTAINING, BEFORE USE, ONLY THE ABOVE SPENT NONHALOGENATED SOLVENTS; AND ALL SPENT SOLVENT MIXTURES/BLENDS CONTAINING, BEFORE USE, ONE OR MORE OF THE ABOVE NONHALOGENATED SOLVENTS, AND A TOTAL OF TEN PERCENT OR MORE (BY VOLUME) OF ONE OR MORE OF THOSE SOLVENTS LISTED IN F001, F002, F004, AND F005; AND STILL BOTTOMS FROM THE RECOVERY OF THESE SPENT SOLVENTS AND SPENT SOLVENT MIXTURES.
Waste Code:	F005
Waste Description:	THE FOLLOWING SPENT NONHALOGENATED SOLVENTS: TOLUENE, METHYL ETHYL KETONE, CARBON DISULFIDE, ISOBUTANOL, PYRIDINE, BENZENE, 2-ETHOXYETHANOL, AND 2-NITROPROPANE; ALL SPENT SOLVENT MIXTURES/BLENDS CONTAINING, BEFORE USE, A TOTAL OF TEN PERCENT OR MORE (BY VOLUME) OF ONE OR MORE OF THE ABOVE NONHALOGENATED SOLVENTS OR THOSE SOLVENTS LISTED IN F001, F002, OR F004; AND STILL BOTTOMS FROM THE RECOVERY OF THESE SPENT SOLVENTS AND SPENT SOLVENT MIXTURES.
Waste Code:	F024
Waste Description:	PROCESS WASTES INCLUDING, BUT NOT LIMITED TO, DISTILLATION RESIDUES, HEAVY ENDS, TARS, AND REACTOR CLEAN-OUT WASTES FROM THE PRODUCTION OF CERTAIN CHLORINATED ALIPHATIC HYDROCARBONS BY FREE RADICAL CATALYZED PROCESSES. THESE CHLORINATED ALIPHATIC HYDROCARBONS ARE THOSE HAVING CARBON CHAIN LENGTHS RANGING FROM ONE TO, AND INCLUDING FIVE, WITH VARYING AMOUNTS AND POSITIONS OF CHLORINE SUBSTITUTION. (THIS LISTING DOES NOT INCLUDE WASTEWATERS, WASTEWATER TREATMENT SLUDGE, SPENT CATALYSTS, AND WASTES LISTED IN SECTIONS 261.31. OR 261.32)
Waste Code:	F027
Waste Description:	DISCARDED UNUSED FORMULATIONS CONTAINING TRI-, TETRA-, OR PENTACHLOROPHENOL OR DISCARDED UNUSED FORMULATIONS CONTAINING COMPOUNDS DERIVED FROM THESE CHLOROPHENOLS. (THIS LISTING DOES NOT INCLUDE FORMULATIONS CONTAINING HEXACHLOROPHENE SYNTHESIZED FROM PREPURIFIED 2,4,5-TRICHLOROPHENOL AS THE SOLE COMPONENT.)
Waste Code:	P024
Waste Description:	BENZENAMINE, 4-CHLORO- (OR) P-CHLORANILINE
Waste Code:	P120
Waste Description:	VANADIUM OXIDE V2O5 (OR) VANADIUM PENTOXIDE
Waste Code:	U012

Map ID
Direction
Distance
Elevation

MAP FINDINGS

Site

Database(s)

EDR ID Number
EPA ID Number

THE DIAL CORPORATION A HENKEL COMPANY (Continued)

1012175308

Waste Description:	ANILINE (I,T) (OR) BENZENAMINE (I,T)
Waste Code:	U033
Waste Description:	CARBON OXYFLUORIDE (R,T) (OR) CARBONIC DIFLUORIDE
Waste Code:	U039
Waste Description:	P-CHLORO-M-CRESOL (OR) PHENOL, 4-CHLORO-3-METHYL-
Waste Code:	U044
Waste Description:	CHLOROFORM (OR) METHANE, TRICHLORO-
Waste Code:	U080
Waste Description:	METHANE, DICHLORO- (OR) METHYLENE CHLORIDE
Waste Code:	U108
Waste Description:	1,4-DIETHYLENEOXIDE (OR) 1,4-DIOXANE
Waste Code:	U120
Waste Description:	FLUORANTHENE
Waste Code:	U122
Waste Description:	FORMALDEHYDE
Waste Code:	U123
Waste Description:	FORMIC ACID (C,T)
Waste Code:	U196
Waste Description:	PYRIDINE
Waste Code:	U201
Waste Description:	1,3-BENZENEDIOL (OR) RESORCINOL
Waste Code:	U239
Waste Description:	BENZENE, DIMETHYL- (I,T) (OR) XYLENE (I)

Handler - Owner Operator:

Owner/Operator Indicator:	Operator
Owner/Operator Name:	DIAL CORPORATION
Legal Status:	Private
Date Became Current:	20081212
Date Ended Current:	Not reported
Owner/Operator Address:	19001 N SCOTTSDALE RD
Owner/Operator City,State,Zip:	SCOTTSDALE, AZ 85255-9672
Owner/Operator Telephone:	Not reported
Owner/Operator Telephone Ext:	Not reported
Owner/Operator Fax:	Not reported
Owner/Operator Email:	Not reported

Owner/Operator Indicator:	Operator
Owner/Operator Name:	DIAL CORPORATION
Legal Status:	Private
Date Became Current:	20061109
Date Ended Current:	Not reported
Owner/Operator Address:	7201 E HENKEL WAY
Owner/Operator City,State,Zip:	SCOTTSDALE 85255-9678
Owner/Operator Telephone:	701-261-5153
Owner/Operator Telephone Ext:	Not reported

Map ID
Direction
Distance
Elevation

MAP FINDINGS

Site

Database(s)

EDR ID Number
EPA ID Number

THE DIAL CORPORATION A HENKEL COMPANY (Continued)

1012175308

Owner/Operator Fax:	Not reported
Owner/Operator Email:	Not reported
Owner/Operator Indicator:	Owner
Owner/Operator Name: DIAL CORPORATION	
Legal Status:	Private
Date Became Current:	20061109
Date Ended Current:	Not reported
Owner/Operator Address:	7201 E HENKEL WAY
Owner/Operator City,State,Zip:	SCOTTSDALE 85255-9678
Owner/Operator Telephone:	701-261-5153
Owner/Operator Telephone Ext:	Not reported
Owner/Operator Fax:	Not reported
Owner/Operator Email:	Not reported
Owner/Operator Indicator:	Owner
Owner/Operator Name: HENKEL CORPORATION	
Legal Status:	Private
Date Became Current:	20180101
Date Ended Current:	Not reported
Owner/Operator Address:	7201 E HENKEL WAY
Owner/Operator City,State,Zip:	SCOTTSDALE 85255-9678
Owner/Operator Telephone:	520-861-9288
Owner/Operator Telephone Ext:	Not reported
Owner/Operator Fax:	Not reported
Owner/Operator Email:	Not reported
Owner/Operator Indicator:	Owner
Owner/Operator Name: HENKEL CORPORATION	
Legal Status:	Private
Date Became Current:	20180101
Date Ended Current:	Not reported
Owner/Operator Address:	7201 E HENKEL WAY
Owner/Operator City,State,Zip:	SCOTTSDALE, AZ 85255
Owner/Operator Telephone:	475-299-9158
Owner/Operator Telephone Ext:	Not reported
Owner/Operator Fax:	Not reported
Owner/Operator Email:	Not reported
Owner/Operator Indicator:	Operator
Owner/Operator Name: HENKEL CORPORATION	
Legal Status:	Private
Date Became Current:	20171220
Date Ended Current:	Not reported
Owner/Operator Address:	7201 E HENKEL WAY
Owner/Operator City,State,Zip:	SCOTTSDALE 85255-9678
Owner/Operator Telephone:	520-861-9288
Owner/Operator Telephone Ext:	Not reported
Owner/Operator Fax:	Not reported
Owner/Operator Email:	Not reported
Owner/Operator Indicator:	Operator
Owner/Operator Name: HENKEL US OPERATIONS CORPORATION	
Legal Status:	Private
Date Became Current:	20171220
Date Ended Current:	Not reported
Owner/Operator Address:	7201 E HENKEL WAY

Map ID
Direction
Distance
Elevation

MAP FINDINGS

Site

Database(s)

EDR ID Number
EPA ID Number

THE DIAL CORPORATION A HENKEL COMPANY (Continued)

1012175308

Owner/Operator City,State,Zip: SCOTTSDALE, AZ 85255
Owner/Operator Telephone: Not reported
Owner/Operator Telephone Ext: Not reported
Owner/Operator Fax: Not reported
Owner/Operator Email: Not reported

Owner/Operator Indicator: Owner
Owner/Operator Name: DIAL CORPORATION
Legal Status: Private
Date Became Current: 20060101
Date Ended Current: Not reported
Owner/Operator Address: 19001 N SCOTTSDALE RD
Owner/Operator City,State,Zip: SCOTTSDALE, AZ 85255-9672
Owner/Operator Telephone: Not reported
Owner/Operator Telephone Ext: Not reported
Owner/Operator Fax: Not reported
Owner/Operator Email: Not reported

Historic Generators:

Receive Date: 20090123
Handler Name: THE DIAL CORPORATION
Federal Waste Generator Description: Not a generator, verified
State District Owner: Not reported
Large Quantity Handler of Universal Waste: No
Recognized Trader Importer: No
Recognized Trader Exporter: No
Spent Lead Acid Battery Importer: No
Spent Lead Acid Battery Exporter: No
Current Record: No
Non Storage Recycler Activity: Not reported
Electronic Manifest Broker: Not reported

Receive Date: 20100226
Handler Name: THE DIAL CORPORATION
Federal Waste Generator Description: Small Quantity Generator
State District Owner: Not reported
Large Quantity Handler of Universal Waste: No
Recognized Trader Importer: No
Recognized Trader Exporter: No
Spent Lead Acid Battery Importer: No
Spent Lead Acid Battery Exporter: No
Current Record: No
Non Storage Recycler Activity: Not reported
Electronic Manifest Broker: Not reported

Receive Date: 20110218
Handler Name: THE DIAL CORPORATION
Federal Waste Generator Description: Small Quantity Generator
State District Owner: Not reported
Large Quantity Handler of Universal Waste: No
Recognized Trader Importer: No
Recognized Trader Exporter: No
Spent Lead Acid Battery Importer: No
Spent Lead Acid Battery Exporter: No
Current Record: No
Non Storage Recycler Activity: Not reported
Electronic Manifest Broker: Not reported

Map ID
Direction
Distance
Elevation

MAP FINDINGS

Site

Database(s)

EDR ID Number
EPA ID Number

THE DIAL CORPORATION A HENKEL COMPANY (Continued)

1012175308

Receive Date: 20120320
Handler Name: THE DIAL CORPORATION
Federal Waste Generator Description: Small Quantity Generator
State District Owner: Not reported
Large Quantity Handler of Universal Waste: No
Recognized Trader Importer: No
Recognized Trader Exporter: No
Spent Lead Acid Battery Importer: No
Spent Lead Acid Battery Exporter: No
Current Record: No
Non Storage Recycler Activity: Not reported
Electronic Manifest Broker: Not reported

Receive Date: 20130228
Handler Name: THE DIAL CORPORATION
Federal Waste Generator Description: Small Quantity Generator
State District Owner: Not reported
Large Quantity Handler of Universal Waste: No
Recognized Trader Importer: No
Recognized Trader Exporter: No
Spent Lead Acid Battery Importer: No
Spent Lead Acid Battery Exporter: No
Current Record: No
Non Storage Recycler Activity: Not reported
Electronic Manifest Broker: Not reported

Receive Date: 20180227
Handler Name: THE DIAL CORPORATION A HENKEL COMPANY
Federal Waste Generator Description: Large Quantity Generator
State District Owner: Not reported
Large Quantity Handler of Universal Waste: No
Recognized Trader Importer: No
Recognized Trader Exporter: No
Spent Lead Acid Battery Importer: No
Spent Lead Acid Battery Exporter: No
Current Record: No
Non Storage Recycler Activity: Not reported
Electronic Manifest Broker: Not reported

Receive Date: 20211108
Handler Name: THE DIAL CORPORATION A HENKEL COMPANY
Federal Waste Generator Description: Not a generator, verified
State District Owner: Not reported
Large Quantity Handler of Universal Waste: No
Recognized Trader Importer: No
Recognized Trader Exporter: No
Spent Lead Acid Battery Importer: No
Spent Lead Acid Battery Exporter: No
Current Record: Yes
Non Storage Recycler Activity: No
Electronic Manifest Broker: No

Receive Date: 20081222
Handler Name: THE DIAL CORPORATION
Federal Waste Generator Description: Small Quantity Generator
State District Owner: Not reported
Large Quantity Handler of Universal Waste: No

Map ID
Direction
Distance
Elevation

MAP FINDINGS

Site

Database(s)

EDR ID Number
EPA ID Number

THE DIAL CORPORATION A HENKEL COMPANY (Continued)

1012175308

Recognized Trader Importer: No
Recognized Trader Exporter: No
Spent Lead Acid Battery Importer: No
Spent Lead Acid Battery Exporter: No
Current Record: No
Non Storage Recycler Activity: Not reported
Electronic Manifest Broker: Not reported

Receive Date: 20140418
Handler Name: THE DIAL CORPORATION
Federal Waste Generator Description: Small Quantity Generator
State District Owner: Not reported
Large Quantity Handler of Universal Waste: No
Recognized Trader Importer: No
Recognized Trader Exporter: No
Spent Lead Acid Battery Importer: No
Spent Lead Acid Battery Exporter: No
Current Record: No
Non Storage Recycler Activity: Not reported
Electronic Manifest Broker: Not reported

Receive Date: 20180228
Handler Name: THE DIAL CORPORATION A HENKEL COMPANY
Federal Waste Generator Description: Large Quantity Generator
State District Owner: Not reported
Large Quantity Handler of Universal Waste: No
Recognized Trader Importer: No
Recognized Trader Exporter: No
Spent Lead Acid Battery Importer: No
Spent Lead Acid Battery Exporter: No
Current Record: No
Non Storage Recycler Activity: Not reported
Electronic Manifest Broker: Not reported

Receive Date: 20200116
Handler Name: THE DIAL CORPORATION A HENKEL COMPANY
Federal Waste Generator Description: Large Quantity Generator
State District Owner: Not reported
Large Quantity Handler of Universal Waste: No
Recognized Trader Importer: No
Recognized Trader Exporter: No
Spent Lead Acid Battery Importer: No
Spent Lead Acid Battery Exporter: No
Current Record: No
Non Storage Recycler Activity: Not reported
Electronic Manifest Broker: Not reported

List of NAICS Codes and Descriptions:

NAICS Code: 325611
NAICS Description: SOAP AND OTHER DETERGENT MANUFACTURING

Facility Has Received Notices of Violations:

Violations: No Violations Found

Evaluation Action Summary:

Evaluations: No Evaluations Found

Map ID
Direction
Distance
Elevation

MAP FINDINGS

Site

Database(s)

EDR ID Number
EPA ID Number

THE DIAL CORPORATION A HENKEL COMPANY (Continued)

1012175308

AZ MANIFEST:

Name: DIAL CORPORATION
Address: 19001N N SCOTTSDALE RD
City,State,Zip: SCOTTSDALE, AZ 852559672
Report Year: 2011
EPA Id: AZR000507277
Business Type: Not reported
Mailing Address: Not reported
Mailing State: Not reported
Contact Name: Not reported
Contact Phone: Not reported
Management Methods: H141
Date Generator Signed The Manifest: Not reported
Transporter EPA Id Number: Not reported
Date Transporter Signed The Manifest: Not reported
TSD EPA Id Number: Not reported
Volume: Not reported
Date TSD Signed Manifest: Not reported
DOT Id Number: UN3264
Quantity: 15
Waste Code 1: D002
Waste Code 2: Not reported
Waste Code 3: Not reported
Waste Code 4: Not reported
Waste Code 5: Not reported
Waste Code 6: Not reported
Waste Code 7: Not reported
Waste Code 8: Not reported
Waste Code 10: Not reported
Waste Code 9: Not reported
Waste Code 11: Not reported
Waste Code 12: Not reported
Waste Code 13: Not reported

Name: DIAL CORPORATION
Address: 19001N N SCOTTSDALE RD
City,State,Zip: SCOTTSDALE, AZ 852559672
Report Year: 2012
EPA Id: AZR000507277
Business Type: Not reported
Mailing Address: Not reported
Mailing State: Not reported
Contact Name: Not reported
Contact Phone: Not reported
Management Methods: H040
Date Generator Signed The Manifest: Not reported
Transporter EPA Id Number: Not reported
Date Transporter Signed The Manifest: Not reported
TSD EPA Id Number: Not reported
Volume: Not reported
Date TSD Signed Manifest: Not reported
DOT Id Number: UN1993
Quantity: 175
Waste Code 1: D001
Waste Code 2: D018
Waste Code 3: F003
Waste Code 4: F005

Map ID
Direction
Distance
Elevation

MAP FINDINGS

Site

Database(s)

EDR ID Number
EPA ID Number

THE DIAL CORPORATION A HENKEL COMPANY (Continued)

1012175308

Waste Code 5: Not reported
Waste Code 6: Not reported
Waste Code 7: Not reported
Waste Code 8: Not reported
Waste Code 10: Not reported
Waste Code 9: Not reported
Waste Code 11: Not reported
Waste Code 12: Not reported
Waste Code 13: Not reported

Name: DIAL CORPORATION
Address: 19001N N SCOTTSDALE RD
City,State,Zip: SCOTTSDALE, AZ 852559672
Report Year: 2012
EPA Id: AZR000507277
Business Type: Not reported
Mailing Address: Not reported
Mailing State: Not reported
Contact Name: Not reported
Contact Phone: Not reported
Management Methods: H141
Date Generator Signed The Manifest: Not reported
Transporter EPA Id Number: Not reported
Date Transporter Signed The Manifest: Not reported
TSD EPA Id Number: Not reported
Volume: Not reported
Date TSD Signed Manifest: Not reported
DOT Id Number: UN3266
Quantity: 166
Waste Code 1: D002
Waste Code 2: Not reported
Waste Code 3: Not reported
Waste Code 4: Not reported
Waste Code 5: Not reported
Waste Code 6: Not reported
Waste Code 7: Not reported
Waste Code 8: Not reported
Waste Code 10: Not reported
Waste Code 9: Not reported
Waste Code 11: Not reported
Waste Code 12: Not reported
Waste Code 13: Not reported

Name: DIAL CORPORATION
Address: 19001N N SCOTTSDALE RD
City,State,Zip: SCOTTSDALE, AZ 852559672
Report Year: 2012
EPA Id: AZR000507277
Business Type: Not reported
Mailing Address: Not reported
Mailing State: Not reported
Contact Name: Not reported
Contact Phone: Not reported
Management Methods: H040
Date Generator Signed The Manifest: Not reported
Transporter EPA Id Number: Not reported
Date Transporter Signed The Manifest: Not reported

Map ID
Direction
Distance
Elevation

MAP FINDINGS

Site

Database(s)

EDR ID Number
EPA ID Number

THE DIAL CORPORATION A HENKEL COMPANY (Continued)

1012175308

TSD EPA Id Number: Not reported
Volume: Not reported
Date TSD Signed Manifest: Not reported
DOT Id Number: UN1993
Quantity: 473
Waste Code 1: D001
Waste Code 2: Not reported
Waste Code 3: Not reported
Waste Code 4: Not reported
Waste Code 5: Not reported
Waste Code 6: Not reported
Waste Code 7: Not reported
Waste Code 8: Not reported
Waste Code 10: Not reported
Waste Code 9: Not reported
Waste Code 11: Not reported
Waste Code 12: Not reported
Waste Code 13: Not reported

Name: DIAL CORPORATION
Address: 7201 E HENKEL WAY
City,State,Zip: SCOTTSDALE, AZ 85255-9678
Report Year: 2017
EPA Id: AZR000507277
Business Type: Not reported
Mailing Address: Not reported
Mailing State: Not reported
Contact Name: Not reported
Contact Phone: Not reported
Management Methods: H141
Date Generator Signed The Manifest: Not reported
Transporter EPA Id Number: Not reported
Date Transporter Signed The Manifest: Not reported
TSD EPA Id Number: Not reported
Volume: Not reported
Date TSD Signed Manifest: Not reported
DOT Id Number: UN3139
Quantity: 175
Waste Code 1: D001
Waste Code 2: Not reported
Waste Code 3: Not reported
Waste Code 4: Not reported
Waste Code 5: Not reported
Waste Code 6: Not reported
Waste Code 7: Not reported
Waste Code 8: Not reported
Waste Code 10: Not reported
Waste Code 9: Not reported
Waste Code 11: Not reported
Waste Code 12: Not reported
Waste Code 13: Not reported

Name: DIAL CORPORATION
Address: 7201 E HENKEL WAY
City,State,Zip: SCOTTSDALE, AZ 85255-9678
Report Year: 2017
EPA Id: AZR000507277

Map ID
Direction
Distance
Elevation

MAP FINDINGS

Site

Database(s)

EDR ID Number
EPA ID Number

THE DIAL CORPORATION A HENKEL COMPANY (Continued)

1012175308

Business Type:	Not reported
Mailing Address:	Not reported
Mailing State:	Not reported
Contact Name:	Not reported
Contact Phone:	Not reported
Management Methods:	H040
Date Generator Signed The Manifest:	Not reported
Transporter EPA Id Number:	Not reported
Date Transporter Signed The Manifest:	Not reported
TSD EPA Id Number:	Not reported
Volume:	Not reported
Date TSD Signed Manifest:	Not reported
DOT Id Number:	UN3264
Quantity:	65
Waste Code 1:	D002
Waste Code 2:	Not reported
Waste Code 3:	Not reported
Waste Code 4:	Not reported
Waste Code 5:	Not reported
Waste Code 6:	Not reported
Waste Code 7:	Not reported
Waste Code 8:	Not reported
Waste Code 10:	Not reported
Waste Code 9:	Not reported
Waste Code 11:	Not reported
Waste Code 12:	Not reported
Waste Code 13:	Not reported
Name:	DIAL CORPORATION
Address:	7201 E HENKEL WAY
City,State,Zip:	SCOTTSDALE, AZ 85255-9678
Report Year:	2017
EPA Id:	AZR000507277
Business Type:	Not reported
Mailing Address:	Not reported
Mailing State:	Not reported
Contact Name:	Not reported
Contact Phone:	Not reported
Management Methods:	H040
Date Generator Signed The Manifest:	Not reported
Transporter EPA Id Number:	Not reported
Date Transporter Signed The Manifest:	Not reported
TSD EPA Id Number:	Not reported
Volume:	Not reported
Date TSD Signed Manifest:	Not reported
DOT Id Number:	UN3266
Quantity:	75
Waste Code 1:	D002
Waste Code 2:	Not reported
Waste Code 3:	Not reported
Waste Code 4:	Not reported
Waste Code 5:	Not reported
Waste Code 6:	Not reported
Waste Code 7:	Not reported
Waste Code 8:	Not reported
Waste Code 10:	Not reported
Waste Code 9:	Not reported

Map ID
Direction
Distance
Elevation

MAP FINDINGS

Site

Database(s)

EDR ID Number
EPA ID Number

THE DIAL CORPORATION A HENKEL COMPANY (Continued)

1012175308

Waste Code 11: Not reported
Waste Code 12: Not reported
Waste Code 13: Not reported

Name: DIAL CORPORATION
Address: 19001N N SCOTTSDALE RD
City,State,Zip: SCOTTSDALE, AZ 852559672
Report Year: 2013
EPA Id: AZR000507277
Business Type: Not reported
Mailing Address: Not reported
Mailing State: Not reported
Contact Name: Not reported
Contact Phone: Not reported
Management Methods: H040
Date Generator Signed The Manifest: Not reported
Transporter EPA Id Number: Not reported
Date Transporter Signed The Manifest: Not reported
TSD EPA Id Number: Not reported
Volume: Not reported
Date TSD Signed Manifest: Not reported
DOT Id Number: UN3266
Quantity: 250
Waste Code 1: D002
Waste Code 2: Not reported
Waste Code 3: Not reported
Waste Code 4: Not reported
Waste Code 5: Not reported
Waste Code 6: Not reported
Waste Code 7: Not reported
Waste Code 8: Not reported
Waste Code 10: Not reported
Waste Code 9: Not reported
Waste Code 11: Not reported
Waste Code 12: Not reported
Waste Code 13: Not reported

Name: DIAL CORPORATION
Address: 7201 E HENKEL WAY
City,State,Zip: SCOTTSDALE, AZ 85255-9678
Report Year: 2017
EPA Id: AZR000507277
Business Type: Not reported
Mailing Address: Not reported
Mailing State: Not reported
Contact Name: Not reported
Contact Phone: Not reported
Management Methods: H040
Date Generator Signed The Manifest: Not reported
Transporter EPA Id Number: Not reported
Date Transporter Signed The Manifest: Not reported
TSD EPA Id Number: Not reported
Volume: Not reported
Date TSD Signed Manifest: Not reported
DOT Id Number: UN1993
Quantity: 198
Waste Code 1: D001

Map ID
Direction
Distance
Elevation

MAP FINDINGS

Site

Database(s)

EDR ID Number
EPA ID Number

THE DIAL CORPORATION A HENKEL COMPANY (Continued)

1012175308

Waste Code 2:	Not reported
Waste Code 3:	Not reported
Waste Code 4:	Not reported
Waste Code 5:	Not reported
Waste Code 6:	Not reported
Waste Code 7:	Not reported
Waste Code 8:	Not reported
Waste Code 10:	Not reported
Waste Code 9:	Not reported
Waste Code 11:	Not reported
Waste Code 12:	Not reported
Waste Code 13:	Not reported

Name:	DIAL CORPORATION
Address:	19001N N SCOTTSDALE RD
City,State,Zip:	SCOTTSDALE, AZ 852559672
Report Year:	2015
EPA Id:	AZR000507277
Business Type:	Not reported
Mailing Address:	Not reported
Mailing State:	Not reported
Contact Name:	Not reported
Contact Phone:	Not reported
Management Methods:	H040
Date Generator Signed The Manifest:	Not reported
Transporter EPA Id Number:	Not reported
Date Transporter Signed The Manifest:	Not reported
TSD EPA Id Number:	Not reported
Volume:	Not reported
Date TSD Signed Manifest:	Not reported
DOT Id Number:	UN1993
Quantity:	150
Waste Code 1:	D001
Waste Code 2:	D018
Waste Code 3:	F003
Waste Code 4:	F005
Waste Code 5:	Not reported
Waste Code 6:	Not reported
Waste Code 7:	Not reported
Waste Code 8:	Not reported
Waste Code 10:	Not reported
Waste Code 9:	Not reported
Waste Code 11:	Not reported
Waste Code 12:	Not reported
Waste Code 13:	Not reported

[Click this hyperlink](#) while viewing on your computer to access 182 additional AZ MANIFEST: record(s) in the EDR Site Report.

Map ID
 Direction
 Distance
 Elevation

MAP FINDINGS

Site

Database(s)

EDR ID Number
 EPA ID Number

C16
SSE
1/8-1/4
0.216 mi.
1140 ft.

SCHUMACHER EUROPEAN, LTD
18530 NORTH SCOTTSDALE ROAD
PHOENIX, AZ

AZ AST **A100381452**
N/A

Site 1 of 2 in cluster C

Relative:
Lower

AST:

Actual:
1574 ft.

Name: SCHUMACHER EUROPEAN, LTD
 Address: 18530 NORTH SCOTTSDALE ROAD
 City,State,Zip: PHOENIX, AZ
 Facility Status: Permitted
 Permit #: 3020
 Permit Year: 2004
 Submitter: Doehrman Comp,Inc (Tom Willet)
 Submitter Phone: 602.252-2964
 Memo: Not reported
 Approval Date: 03/31/2004

C17
SSE
1/8-1/4
0.216 mi.
1140 ft.

SCHUMACHER EUROPEAN LTD
18530 N SCOTTSDALE RD
PHOENIX, AZ 85054

RCRA-VSQQ **1008402322**
AZ Dry Wells **AZR000501031**
AZ EMAP
AZ Enforcement
CA HAZNET
AZ MANIFEST

Site 2 of 2 in cluster C

Relative:
Lower

RCRA Listings:

Actual:
1574 ft.

Date Form Received by Agency: 20150223
 Handler Name: SCHUMACHER EUROPEAN LTD
 Handler Address: 18530 N SCOTTSDALE RD
 Handler City,State,Zip: PHOENIX, AZ 85054-6144
 EPA ID: AZR000501031
 Contact Name: KEN COFFMAN
 Contact Address: 18530 N SCOTTSDALE RD
 Contact City,State,Zip: PHOENIX, AZ 85054-6144
 Contact Telephone: 701-261-5153
 Contact Fax: Not reported
 Contact Email: KEN.COFFMAN@SCHUMACHERMB.COM
 Contact Title: Not reported
 EPA Region: 09
 Land Type: Other
 Federal Waste Generator Description: Conditionally Exempt Small Quantity Generator
 Non-Notifier: Not reported
 Biennial Report Cycle: Not reported
 Accessibility: Not reported
 Active Site Indicator: Handler Activities
 State District Owner: Not reported
 State District: Not reported
 Mailing Address: 18530 N SCOTTSDALE RD
 Mailing City,State,Zip: PHOENIX, AZ 85054-6144
 Owner Name: Not reported
 Owner Type: Not reported
 Operator Name: Not reported
 Operator Type: Not reported
 Short-Term Generator Activity: No
 Importer Activity: No
 Mixed Waste Generator: No
 Transporter Activity: No
 Transfer Facility Activity: No
 Recycler Activity with Storage: No
 Small Quantity On-Site Burner Exemption: No

Map ID
 Direction
 Distance
 Elevation

MAP FINDINGS

Site

Database(s)

EDR ID Number
 EPA ID Number

SCHUMACHER EUROPEAN LTD (Continued)

1008402322

Smelting Melting and Refining Furnace Exemption:	No
Underground Injection Control:	No
Off-Site Waste Receipt:	No
Universal Waste Indicator:	No
Universal Waste Destination Facility:	No
Federal Universal Waste:	No
Active Site Fed-Reg Treatment Storage and Disposal Facility:	Not reported
Active Site Converter Treatment storage and Disposal Facility:	Not reported
Active Site State-Reg Treatment Storage and Disposal Facility:	Not reported
Active Site State-Reg Handler:	---
Federal Facility Indicator:	Not reported
Hazardous Secondary Material Indicator:	N
Sub-Part K Indicator:	Not reported
Commercial TSD Indicator:	No
Treatment Storage and Disposal Type:	Not reported
2018 GPRC Permit Baseline:	Not on the Baseline
2018 GPRC Renewals Baseline:	Not on the Baseline
Permit Renewals Workload Universe:	Not reported
Permit Workload Universe:	Not reported
Permit Progress Universe:	Not reported
Post-Closure Workload Universe:	Not reported
Closure Workload Universe:	Not reported
202 GPRC Corrective Action Baseline:	No
Corrective Action Workload Universe:	No
Subject to Corrective Action Universe:	No
Non-TSDs Where RCRA CA has Been Imposed Universe:	No
TSDs Potentially Subject to CA Under 3004 (u)/(v) Universe:	No
TSDs Only Subject to CA under Discretionary Auth Universe:	No
Corrective Action Priority Ranking:	No NCAPS ranking
Environmental Control Indicator:	No
Institutional Control Indicator:	No
Human Exposure Controls Indicator:	N/A
Groundwater Controls Indicator:	N/A
Operating TSD Universe:	Not reported
Full Enforcement Universe:	Not reported
Significant Non-Complier Universe:	No
Unaddressed Significant Non-Complier Universe:	No
Addressed Significant Non-Complier Universe:	No
Significant Non-Complier With a Compliance Schedule Universe:	No
Financial Assurance Required:	Not reported
Handler Date of Last Change:	20180123
Recognized Trader-Importer:	No
Recognized Trader-Exporter:	No
Importer of Spent Lead Acid Batteries:	No
Exporter of Spent Lead Acid Batteries:	No
Recycler Activity Without Storage:	No
Manifest Broker:	No
Sub-Part P Indicator:	No

Hazardous Waste Summary:

Waste Code:	D001
Waste Description:	IGNITABLE WASTE
Waste Code:	D002
Waste Description:	CORROSIVE WASTE

Map ID
Direction
Distance
Elevation

MAP FINDINGS

Site

Database(s)

EDR ID Number
EPA ID Number

SCHUMACHER EUROPEAN LTD (Continued)

1008402322

Waste Code: D018
Waste Description: BENZENE

Waste Code: D039
Waste Description: TETRACHLOROETHYLENE

Waste Code: D040
Waste Description: TRICHLOROETHYLENE

Handler - Owner Operator:

Owner/Operator Indicator: Owner
Owner/Operator Name: WERNER SCHUMACHER EUROPEAN
Legal Status: Private
Date Became Current: 19850101
Date Ended Current: Not reported
Owner/Operator Address: 18530 N SCOTTSDALE RD
Owner/Operator City,State,Zip: PHOENIX, AZ 85054
Owner/Operator Telephone: Not reported
Owner/Operator Telephone Ext: Not reported
Owner/Operator Fax: Not reported
Owner/Operator Email: Not reported

Owner/Operator Indicator: Operator
Owner/Operator Name: KEVIN STEELE
Legal Status: Private
Date Became Current: 19900101
Date Ended Current: Not reported
Owner/Operator Address: 18530 N SCOTTSDALE RD
Owner/Operator City,State,Zip: PHOENIX, AZ 85054
Owner/Operator Telephone: Not reported
Owner/Operator Telephone Ext: Not reported
Owner/Operator Fax: Not reported
Owner/Operator Email: Not reported

Owner/Operator Indicator: Operator
Owner/Operator Name: KEVIN STEELE
Legal Status: Private
Date Became Current: 19900101
Date Ended Current: Not reported
Owner/Operator Address: 18530 N SCOTTSDALE RD
Owner/Operator City,State,Zip: PHOENIX, AZ 85054
Owner/Operator Telephone: Not reported
Owner/Operator Telephone Ext: Not reported
Owner/Operator Fax: Not reported
Owner/Operator Email: Not reported

Owner/Operator Indicator: Owner
Owner/Operator Name: WERNER SCHUMACHER EUROPEAN
Legal Status: Private
Date Became Current: 19850101
Date Ended Current: Not reported
Owner/Operator Address: 18530 N SCOTTSDALE RD
Owner/Operator City,State,Zip: PHOENIX, AZ 85054
Owner/Operator Telephone: Not reported
Owner/Operator Telephone Ext: Not reported
Owner/Operator Fax: Not reported
Owner/Operator Email: Not reported

Map ID
Direction
Distance
Elevation

MAP FINDINGS

Site

Database(s)

EDR ID Number
EPA ID Number

SCHUMACHER EUROPEAN LTD (Continued)

1008402322

Historic Generators:

Receive Date: 20060307
Handler Name: SCHUMACHER EUROPEAN LTD
Federal Waste Generator Description: Conditionally Exempt Small Quantity Generator
State District Owner: Not reported
Large Quantity Handler of Universal Waste: No
Recognized Trader Importer: No
Recognized Trader Exporter: No
Spent Lead Acid Battery Importer: No
Spent Lead Acid Battery Exporter: No
Current Record: No
Non Storage Recycler Activity: Not reported
Electronic Manifest Broker: Not reported

Receive Date: 20080303
Handler Name: SCHUMACHER EUROPEAN LTD
Federal Waste Generator Description: Conditionally Exempt Small Quantity Generator
State District Owner: Not reported
Large Quantity Handler of Universal Waste: No
Recognized Trader Importer: No
Recognized Trader Exporter: No
Spent Lead Acid Battery Importer: No
Spent Lead Acid Battery Exporter: No
Current Record: No
Non Storage Recycler Activity: Not reported
Electronic Manifest Broker: Not reported

Receive Date: 20070301
Handler Name: SCHUMACHER EUROPEAN LTD
Federal Waste Generator Description: Small Quantity Generator
State District Owner: Not reported
Large Quantity Handler of Universal Waste: No
Recognized Trader Importer: No
Recognized Trader Exporter: No
Spent Lead Acid Battery Importer: No
Spent Lead Acid Battery Exporter: No
Current Record: No
Non Storage Recycler Activity: Not reported
Electronic Manifest Broker: Not reported

Receive Date: 20090226
Handler Name: SCHUMACHER EUROPEAN LTD
Federal Waste Generator Description: Small Quantity Generator
State District Owner: Not reported
Large Quantity Handler of Universal Waste: No
Recognized Trader Importer: No
Recognized Trader Exporter: No
Spent Lead Acid Battery Importer: No
Spent Lead Acid Battery Exporter: No
Current Record: No
Non Storage Recycler Activity: Not reported
Electronic Manifest Broker: Not reported

Receive Date: 20100224
Handler Name: SCHUMACHER EUROPEAN LTD
Federal Waste Generator Description: Conditionally Exempt Small Quantity Generator
State District Owner: Not reported

Map ID
Direction
Distance
Elevation

MAP FINDINGS

Site

Database(s)

EDR ID Number
EPA ID Number

SCHUMACHER EUROPEAN LTD (Continued)

1008402322

Large Quantity Handler of Universal Waste: No
Recognized Trader Importer: No
Recognized Trader Exporter: No
Spent Lead Acid Battery Importer: No
Spent Lead Acid Battery Exporter: No
Current Record: No
Non Storage Recycler Activity: Not reported
Electronic Manifest Broker: Not reported

Receive Date: 20100225
Handler Name: SCHUMACHER EUROPEAN LTD
Federal Waste Generator Description: Conditionally Exempt Small Quantity Generator
State District Owner: Not reported
Large Quantity Handler of Universal Waste: No
Recognized Trader Importer: No
Recognized Trader Exporter: No
Spent Lead Acid Battery Importer: No
Spent Lead Acid Battery Exporter: No
Current Record: No
Non Storage Recycler Activity: Not reported
Electronic Manifest Broker: Not reported

Receive Date: 20150223
Handler Name: SCHUMACHER EUROPEAN LTD
Federal Waste Generator Description: Conditionally Exempt Small Quantity Generator
State District Owner: Not reported
Large Quantity Handler of Universal Waste: No
Recognized Trader Importer: No
Recognized Trader Exporter: No
Spent Lead Acid Battery Importer: No
Spent Lead Acid Battery Exporter: No
Current Record: Yes
Non Storage Recycler Activity: Not reported
Electronic Manifest Broker: Not reported

Receive Date: 20050901
Handler Name: SCHUMACHER EUROPEAN LTD
Federal Waste Generator Description: Small Quantity Generator
State District Owner: Not reported
Large Quantity Handler of Universal Waste: No
Recognized Trader Importer: No
Recognized Trader Exporter: No
Spent Lead Acid Battery Importer: No
Spent Lead Acid Battery Exporter: No
Current Record: No
Non Storage Recycler Activity: Not reported
Electronic Manifest Broker: Not reported

List of NAICS Codes and Descriptions:

NAICS Code: 4411
NAICS Description: AUTOMOBILE DEALERS

NAICS Code: 44111
NAICS Description: NEW CAR DEALERS

NAICS Code: 81111
NAICS Description: AUTOMOTIVE MECHANICAL AND ELECTRICAL REPAIR AND MAINTENANCE

Map ID
Direction
Distance
Elevation

MAP FINDINGS

Site

Database(s)

EDR ID Number
EPA ID Number

SCHUMACHER EUROPEAN LTD (Continued)

1008402322

NAICS Code: 811111
NAICS Description: GENERAL AUTOMOTIVE REPAIR

Facility Has Received Notices of Violations:
Violations: No Violations Found

Evaluation Action Summary:
Evaluations: No Evaluations Found

DRY WELLS:

Name: SCHUMACHER EUROPIAN LTD
Address: 18530 N. SCOTTSDALE RD
City,State,Zip: SCOTTSDALE, AZ 85054
Drywell Number: 4
Drywell Status: A
Drywell Status Change: Not reported
Other Drywell Status: OWNER TRNSFR 4/10/17
Facility Phone: Not reported
Registration Number: 28124
County Code: 07
Business Code: 10
Reg Thru Number: 28127
Fee: 40.00
Owner Contact Name: Not reported
Owner Id: 1
Prop Owner Name: PAG NORTH SCOTTSDALE M1, LLC
Prop Owner Address: DBA SCHUMACHER - 7015 E. CHAUNCY LANE
Prop Owner City/State/Zip: 85054
Prop Owner Phone: Not reported
Contact Person Name: BECKY POWERS
Contact Person Title: PENSKE AUTOMOTIVE
Contact Person Address: Not reported
Contact Person City/State/Zip: Not reported
Contact Person Phone: 480-538-6810
Township: 4N
Range: 4E
Section1: 34
Quarter Section: Not reported
DW Penetrate Groundwater: Not reported
Site Plan Sent: Not reported
Entry Date: 05/06/2004
Other Business: CAR DEALERSHIP
Section2: Not reported
Section3: Not reported
Proj Officer: 121
In Compliance Letter: 05/06/2004
Request Date: Not reported
Incomplete Submittal: Not reported
App Det App: Not reported
App Required: Not reported
Future App Required: Not reported
Mgmt Practice Plan: Not reported
Drillers Log: Not reported
Additional Fee: Not reported
Request 2 For Info: Not reported

Map ID
Direction
Distance
Elevation

MAP FINDINGS

Site

Database(s)

EDR ID Number
EPA ID Number

SCHUMACHER EUROPEAN LTD (Continued)

1008402322

Refer To Compliance: Not reported
App Date: Not reported
Reg Received Date: 2004-05-06 00:00:00
Permitting Notification: Not reported
Registration Number 1: 28124
Registration Key: 28124
Driveway: Yes
Rooftop: Yes
Street: Yes

Name: SCHUMACHER EUROPEAN LTD
Address: 18530 N. SCOTTSDALE RD
City,State,Zip: SCOTTSDALE, AZ 85054
Drywell Number: 2
Drywell Status: A
Drywell Status Change: Not reported
Other Drywell Status: OWNER TRNSFR 4/10/17
Facility Phone: Not reported
Registration Number: 51312
County Code: 07
Business Code: 10
Reg Thru Number: 51313
Fee: 200
Owner Contact Name: Not reported
Owner Id: 1
Prop Owner Name: PAG NORTH SCOTTSDALE M1, LLC
Prop Owner Address: DBA SCHUMACHER LTD-7015 E. CHAUNCY LANE
Prop Owner City/State/Zip: 85054
Prop Owner Phone: Not reported
Contact Person Name: BECKY POWERS
Contact Person Title: PENSKE AUTOMOTIVE
Contact Person Address: Not reported
Contact Person City/State/Zip: Not reported
Contact Person Phone: 480-538-6810
Township: 4N
Range: 4E
Section1: 34
Quarter Section: Not reported
DW Penetrate Groundwater: Not reported
Site Plan Sent: Not reported
Entry Date: 12/04/2014
Other Business: Not reported
Section2: Not reported
Section3: Not reported
Proj Officer: 121
In Compliance Letter: 12/04/2014
Request Date: Not reported
Incomplete Submittal: Not reported
App Det App: Not reported
App Required: Not reported
Future App Required: Not reported
Mgmt Practice Plan: Not reported
Drillers Log: Not reported
Additional Fee: Not reported
Request 2 For Info: Not reported
Refer To Compliance: Not reported
App Date: Not reported

Map ID
Direction
Distance
Elevation

MAP FINDINGS

Site

Database(s)

EDR ID Number
EPA ID Number

SCHUMACHER EUROPEAN LTD (Continued)

1008402322

Reg Received Date: 2014-12-04 00:00:00
Permitting Notification: Not reported
Registration Number 1: 51312
Registration Key: 51312
Driveway: Yes
Rooftop: Yes
Street: Yes

Name: SCHUMACHER EUROPEAN LTD
Address: 18530 N. SCOTTSDALE RD
City,State,Zip: SCOTTSDALE, AZ 85054
Drywell Number: 2
Drywell Status: A
Drywell Status Change: Not reported
Other Drywell Status: OWNER TRNSFR 4/10/17
Facility Phone: Not reported
Registration Number: 46124
County Code: 07
Business Code: 10
Reg Thru Number: 46125
Fee: 200.00
Owner Contact Name: Not reported
Owner Id: 1
Prop Owner Name: PAG NORTH SCOTTSDALE M1, LLC
Prop Owner Address: DBA SCHUMACHER LTD-7015 E. CHAUNCY LANE
Prop Owner City/State/Zip: 85054
Prop Owner Phone: Not reported
Contact Person Name: BECKY POWERS
Contact Person Title: PENSKE AUTOMOTIVE
Contact Person Address: Not reported
Contact Person City/State/Zip: Not reported
Contact Person Phone: 480-538-6810
Township: Not reported
Range: Not reported
Section1: Not reported
Quarter Section: Not reported
DW Penetrate Groundwater: Not reported
Site Plan Sent: Not reported
Entry Date: 11/03/2011
Other Business: Not reported
Section2: Not reported
Section3: Not reported
Proj Officer: 121
In Compliance Letter: 11/03/2011
Request Date: Not reported
Incomplete Submittal: Not reported
App Det App: Not reported
App Required: Not reported
Future App Required: Not reported
Mgmt Practice Plan: Not reported
Drillers Log: Not reported
Additional Fee: Not reported
Request 2 For Info: Not reported
Refer To Compliance: Not reported
App Date: Not reported
Reg Received Date: 2011-11-03 00:00:00
Permitting Notification: Not reported

Map ID
Direction
Distance
Elevation

MAP FINDINGS

Site

Database(s)

EDR ID Number
EPA ID Number

SCHUMACHER EUROPEAN LTD (Continued)

1008402322

Registration Number 1: 46124
Registration Key: 46124
Driveway: Yes
Rooftop: Not reported
Street: Not reported

EMAP:

Name: MERCEDES BENZ OF NORTH SCOTTSDALE
Address: 18530 N SCOTTSDALE RD
City,State,Zip: PHOENIX, AZ 85054
ID Number: 170790
Township: 4N
Range: 4E
Section: 34
Quarter 1: NE
Quarter 2: NE
Quarter 3: SE
Latitude: 33.6530340
Longitude: -111.9254630
Collection Method: PROVIDED BY OWNER/OPERATOR
Place Type: UNDEFINED PLACE TYPE
Place Type Code: UND
Place C Code: PP
Facility Status: ACTIVE
End Date: Not reported
Verified: N

Name: MERCEDES BENZ OF NORTH SCOTTSDALE
Address: 18530 N SCOTTSDALE RD
City,State,Zip: PHOENIX, AZ 85054
ID Number: 114948
Township: Not reported
Range: Not reported
Section: Not reported
Quarter 1: Not reported
Quarter 2: Not reported
Quarter 3: Not reported
Latitude: 33.6524143
Longitude: -111.9267218
Collection Method: LOCATED FROM COUNTY PARCEL INFORMATION
Place Type: VEHICLE SALES (AUTO/RV/MOTORSPORTS)
Place Type Code: ASL
Place C Code: PP
Facility Status: ACTIVE
End Date: Not reported
Verified: Y

ENF:

Facility ID: 170790
Name: MERCEDES BENZ OF NORTH SCOTTSDALE
Address: 18530 N SCOTTSDALE RD
City,State,Zip: PHOENIX, AZ 85054
Case ID: 187507
Facility Type: UNDEFINED PLACE TYPE
Notice Type: Notice of Violations
Notice Issue Date: 12/24/2019

Map ID
Direction
Distance
Elevation

MAP FINDINGS

Site

Database(s)

EDR ID Number
EPA ID Number

SCHUMACHER EUROPEAN LTD (Continued)

1008402322

Order Type: Not reported
Order Issue Date: Not reported
Closed Date: 12/26/2019
Facility Status: Case Closed
Env Program: VEHICLE EMISSIONS PROGRAMS
Notice Type Code: NOV

HAZNET:

Name: SCHUMACHER EUROPEAN LTD
Address: 18530 N SCOTTSDALE RD
Address 2: Not reported
City,State,Zip: PHOENIX, AZ 850546144
Contact: KEVIN STEELE
Telephone: 4807970900
Mailing Name: Not reported
Mailing Address: 18530 N SCOTTSDALE RD

Year: 2006
Gepaid: AZR000501031
TSD EPA ID: CAT000613893
CA Waste Code: 352 - Other organic solids
Disposal Method: -
Tons: 0.229

Additional Info:

Year: 2006
Gen EPA ID: AZR000501031

Shipment Date: 20060614
Creation Date: 8/25/2006 18:37:36
Receipt Date: 20060620
Manifest ID: 23738783
Trans EPA ID: TXR000050930
Trans Name: SAFETY KLEEN SYSTEMS INC
Trans 2 EPA ID: Not reported
Trans 2 Name: Not reported
TSD EPA ID: CAT000613893
Trans Name: SAFETY KLEEN SYSTEMS INC
TSD EPA ID: CAT000613893
TSD EPA Name: Not reported
Waste Code Description: 352 - Other organic solids
RCRA Code: Not reported
Meth Code: - Not reported
Quantity Tons: 0.229
Waste Quantity: 458
Quantity Unit: P
Additional Code 1: Not reported
Additional Code 2: Not reported
Additional Code 3: Not reported
Additional Code 4: Not reported
Additional Code 5: Not reported

AZ MANIFEST:

Name: SCHUMACHER EUROPEAN LTD
Address: 18530 N SCOTTSDALE RD

Map ID
Direction
Distance
Elevation

MAP FINDINGS

Site

Database(s)

EDR ID Number
EPA ID Number

SCHUMACHER EUROPEAN LTD (Continued)

1008402322

City,State,Zip: PHOENIX, AZ 85054
Report Year: 2018
EPA Id: CESQG
Business Type: Not reported
Mailing Address: Not reported
Mailing State: Not reported
Contact Name: Not reported
Contact Phone: Not reported
Management Methods: Not reported
Date Generator Signed The Manifest: Not reported
Transporter EPA Id Number: Not reported
Date Transporter Signed The Manifest: Not reported
TSD EPA Id Number: Not reported
Volume: Not reported
Date TSD Signed Manifest: Not reported
DOT Id Number: UN3363
Quantity: 5
Waste Code 1: Not reported
Waste Code 2: Not reported
Waste Code 3: Not reported
Waste Code 4: Not reported
Waste Code 5: Not reported
Waste Code 6: Not reported
Waste Code 7: Not reported
Waste Code 8: Not reported
Waste Code 10: Not reported
Waste Code 9: Not reported
Waste Code 11: Not reported
Waste Code 12: Not reported
Waste Code 13: Not reported

Name: SCHUMACHER EUROPEAN LTD
Address: 18530 N SCOTTSDALE RD
City,State,Zip: PHOENIX, AZ
Report Year: Not reported
EPA Id: AZR000501031
Business Type: O
Mailing Address: 18530 N SCOTTSDALE RD
Mailing State: AZ
Contact Name: KEVIN STEELE
Contact Phone: (480) 797-0900
Management Methods: Not reported
Date Generator Signed The Manifest: 10/06/2005
Transporter EPA Id Number: TXR000050930
Date Transporter Signed The Manifest: 10/06/2005
TSD EPA Id Number: Not reported
Volume: G
Date TSD Signed Manifest: 10/06/2005
DOT Id Number: NA3082
Quantity: 20.00
Waste Code 1: D039
Waste Code 2: Not reported
Waste Code 3: Not reported
Waste Code 4: Not reported
Waste Code 5: Not reported
Waste Code 6: Not reported
Waste Code 7: Not reported

Map ID
Direction
Distance
Elevation

MAP FINDINGS

Site

Database(s)

EDR ID Number
EPA ID Number

SCHUMACHER EUROPEAN LTD (Continued)

1008402322

Waste Code 8: Not reported
Waste Code 10: Not reported
Waste Code 9: Not reported
Waste Code 11: Not reported
Waste Code 12: Not reported
Waste Code 13: Not reported

Name: SCHUMACHER EUROPEAN LTD
Address: 18530 N SCOTTSDALE RD
City,State,Zip: PHOENIX, AZ
Report Year: Not reported
EPA Id: AZR000501031
Business Type: O
Mailing Address: 18530 N SCOTTSDALE RD
Mailing State: AZ
Contact Name: KEVIN STEELE
Contact Phone: (480) 797-0900
Management Methods: Not reported
Date Generator Signed The Manifest: 12/08/2005
Transporter EPA Id Number: TXR000050930
Date Transporter Signed The Manifest: 12/08/2005
TSD EPA Id Number: Not reported
Volume: G
Date TSD Signed Manifest: 12/09/2005
DOT Id Number: NA1993
Quantity: 17.00
Waste Code 1: D001
Waste Code 2: D018
Waste Code 3: D039
Waste Code 4: D040
Waste Code 5: Not reported
Waste Code 6: Not reported
Waste Code 7: Not reported
Waste Code 8: Not reported
Waste Code 10: Not reported
Waste Code 9: Not reported
Waste Code 11: Not reported
Waste Code 12: Not reported
Waste Code 13: Not reported

Name: SCHUMACHER EUROPEAN LTD
Address: 18530 N SCOTTSDALE RD
City,State,Zip: PHOENIX, AZ
Report Year: Not reported
EPA Id: AZR000501031
Business Type: O
Mailing Address: 18530 N SCOTTSDALE RD
Mailing State: AZ
Contact Name: KEVIN STEELE
Contact Phone: (480) 797-0900
Management Methods: Not reported
Date Generator Signed The Manifest: 12/08/2005
Transporter EPA Id Number: TXR000050930
Date Transporter Signed The Manifest: 12/08/2005
TSD EPA Id Number: Not reported
Volume: G
Date TSD Signed Manifest: 12/09/2005

Map ID
Direction
Distance
Elevation

MAP FINDINGS

Site

Database(s)

EDR ID Number
EPA ID Number

SCHUMACHER EUROPEAN LTD (Continued)

1008402322

DOT Id Number: NA1993
Quantity: 15.00
Waste Code 1: D001
Waste Code 2: D018
Waste Code 3: D039
Waste Code 4: D040
Waste Code 5: Not reported
Waste Code 6: Not reported
Waste Code 7: Not reported
Waste Code 8: Not reported
Waste Code 10: Not reported
Waste Code 9: Not reported
Waste Code 11: Not reported
Waste Code 12: Not reported
Waste Code 13: Not reported

Name: SCHUMACHER EUROPEAN LTD
Address: 18530 N SCOTTSDALE RD
City,State,Zip: PHOENIX, AZ
Report Year: Not reported
EPA Id: AZR000501031
Business Type: O
Mailing Address: 18530 N SCOTTSDALE RD
Mailing State: AZ
Contact Name: KEVIN STEELE
Contact Phone: (480) 797-0900
Management Methods: Not reported
Date Generator Signed The Manifest: 09/10/2005
Transporter EPA Id Number: AZ0000337691
Date Transporter Signed The Manifest: 09/10/2005
TSD EPA Id Number: Not reported
Volume: G
Date TSD Signed Manifest: 09/16/2005
DOT Id Number: UN1993
Quantity: 85.00
Waste Code 1: D001
Waste Code 2: Not reported
Waste Code 3: Not reported
Waste Code 4: Not reported
Waste Code 5: Not reported
Waste Code 6: Not reported
Waste Code 7: Not reported
Waste Code 8: Not reported
Waste Code 10: Not reported
Waste Code 9: Not reported
Waste Code 11: Not reported
Waste Code 12: Not reported
Waste Code 13: Not reported

Name: SCHUMACHER EUROPEAN LTD
Address: 18530 N SCOTTSDALE RD
City,State,Zip: PHOENIX, AZ
Report Year: Not reported
EPA Id: AZR000501031
Business Type: O
Mailing Address: 18530 N SCOTTSDALE RD
Mailing State: AZ

Map ID
Direction
Distance
Elevation

MAP FINDINGS

Site

Database(s)

EDR ID Number
EPA ID Number

SCHUMACHER EUROPEAN LTD (Continued)

1008402322

Contact Name: KEVIN STEELE
Contact Phone: (480) 797-0900
Management Methods: Not reported
Date Generator Signed The Manifest: 11/15/2005
Transporter EPA Id Number: TXR000050930
Date Transporter Signed The Manifest: 11/15/2005
TSD EPA Id Number: Not reported
Volume: G
Date TSD Signed Manifest: 11/15/2005
DOT Id Number: NA3082
Quantity: 20.00
Waste Code 1: D039
Waste Code 2: Not reported
Waste Code 3: Not reported
Waste Code 4: Not reported
Waste Code 5: Not reported
Waste Code 6: Not reported
Waste Code 7: Not reported
Waste Code 8: Not reported
Waste Code 10: Not reported
Waste Code 9: Not reported
Waste Code 11: Not reported
Waste Code 12: Not reported
Waste Code 13: Not reported

Count: 2 records.

ORPHAN SUMMARY

City	EDR ID	Site Name	Site Address	Zip	Database(s)
SCOTTSDALE	S113877998	ONE HOUR VALET CLEANING	1402 (1805) N SCOTTSDALE RD		AZ DRYCLEANERS
SCOTTSDALE	S113878853	ULTRA CLEANERS	10320 N SCOTTSDALE RD # 10		AZ DRYCLEANERS

GOVERNMENT RECORDS SEARCHED / DATA CURRENCY TRACKING

To maintain currency of the following federal and state databases, EDR contacts the appropriate governmental agency on a monthly or quarterly basis, as required.

Number of Days to Update: Provides confirmation that EDR is reporting records that have been updated within 90 days from the date the government agency made the information available to the public.

STANDARD ENVIRONMENTAL RECORDS

Lists of Federal NPL (Superfund) sites

NPL: National Priority List

National Priorities List (Superfund). The NPL is a subset of CERCLIS and identifies over 1,200 sites for priority cleanup under the Superfund Program. NPL sites may encompass relatively large areas. As such, EDR provides polygon coverage for over 1,000 NPL site boundaries produced by EPA's Environmental Photographic Interpretation Center (EPIC) and regional EPA offices.

Date of Government Version: 10/27/2022	Source: EPA
Date Data Arrived at EDR: 11/01/2022	Telephone: N/A
Date Made Active in Reports: 11/15/2022	Last EDR Contact: 12/01/2022
Number of Days to Update: 14	Next Scheduled EDR Contact: 01/09/2023
	Data Release Frequency: Quarterly

NPL Site Boundaries

Sources:

EPA's Environmental Photographic Interpretation Center (EPIC)
Telephone: 202-564-7333

EPA Region 1
Telephone 617-918-1143

EPA Region 6
Telephone: 214-655-6659

EPA Region 3
Telephone 215-814-5418

EPA Region 7
Telephone: 913-551-7247

EPA Region 4
Telephone 404-562-8033

EPA Region 8
Telephone: 303-312-6774

EPA Region 5
Telephone 312-886-6686

EPA Region 9
Telephone: 415-947-4246

EPA Region 10
Telephone 206-553-8665

Proposed NPL: Proposed National Priority List Sites

A site that has been proposed for listing on the National Priorities List through the issuance of a proposed rule in the Federal Register. EPA then accepts public comments on the site, responds to the comments, and places on the NPL those sites that continue to meet the requirements for listing.

Date of Government Version: 10/27/2022	Source: EPA
Date Data Arrived at EDR: 11/01/2022	Telephone: N/A
Date Made Active in Reports: 11/15/2022	Last EDR Contact: 12/01/2022
Number of Days to Update: 14	Next Scheduled EDR Contact: 01/09/2023
	Data Release Frequency: Quarterly

NPL LIENS: Federal Superfund Liens

Federal Superfund Liens. Under the authority granted the USEPA by CERCLA of 1980, the USEPA has the authority to file liens against real property in order to recover remedial action expenditures or when the property owner received notification of potential liability. USEPA compiles a listing of filed notices of Superfund Liens.

GOVERNMENT RECORDS SEARCHED / DATA CURRENCY TRACKING

Date of Government Version: 10/15/1991
Date Data Arrived at EDR: 02/02/1994
Date Made Active in Reports: 03/30/1994
Number of Days to Update: 56

Source: EPA
Telephone: 202-564-4267
Last EDR Contact: 08/15/2011
Next Scheduled EDR Contact: 11/28/2011
Data Release Frequency: No Update Planned

Lists of Federal Delisted NPL sites

Delisted NPL: National Priority List Deletions

The National Oil and Hazardous Substances Pollution Contingency Plan (NCP) establishes the criteria that the EPA uses to delete sites from the NPL. In accordance with 40 CFR 300.425.(e), sites may be deleted from the NPL where no further response is appropriate.

Date of Government Version: 10/27/2022
Date Data Arrived at EDR: 11/01/2022
Date Made Active in Reports: 11/15/2022
Number of Days to Update: 14

Source: EPA
Telephone: N/A
Last EDR Contact: 12/01/2022
Next Scheduled EDR Contact: 01/09/2023
Data Release Frequency: Quarterly

Lists of Federal sites subject to CERCLA removals and CERCLA orders

FEDERAL FACILITY: Federal Facility Site Information listing

A listing of National Priority List (NPL) and Base Realignment and Closure (BRAC) sites found in the Comprehensive Environmental Response, Compensation and Liability Information System (CERCLIS) Database where EPA Federal Facilities Restoration and Reuse Office is involved in cleanup activities.

Date of Government Version: 08/25/2022
Date Data Arrived at EDR: 09/06/2022
Date Made Active in Reports: 12/05/2022
Number of Days to Update: 90

Source: Environmental Protection Agency
Telephone: 703-603-8704
Last EDR Contact: 09/06/2022
Next Scheduled EDR Contact: 01/10/2023
Data Release Frequency: Varies

SEMS: Superfund Enterprise Management System

SEMS (Superfund Enterprise Management System) tracks hazardous waste sites, potentially hazardous waste sites, and remedial activities performed in support of EPA's Superfund Program across the United States. The list was formerly known as CERCLIS, renamed to SEMS by the EPA in 2015. The list contains data on potentially hazardous waste sites that have been reported to the USEPA by states, municipalities, private companies and private persons, pursuant to Section 103 of the Comprehensive Environmental Response, Compensation, and Liability Act (CERCLA). This dataset also contains sites which are either proposed to or on the National Priorities List (NPL) and the sites which are in the screening and assessment phase for possible inclusion on the NPL.

Date of Government Version: 10/27/2022
Date Data Arrived at EDR: 11/01/2022
Date Made Active in Reports: 11/15/2022
Number of Days to Update: 14

Source: EPA
Telephone: 800-424-9346
Last EDR Contact: 12/01/2022
Next Scheduled EDR Contact: 01/23/2023
Data Release Frequency: Quarterly

Lists of Federal CERCLA sites with NFRAP

SEMS-ARCHIVE: Superfund Enterprise Management System Archive

GOVERNMENT RECORDS SEARCHED / DATA CURRENCY TRACKING

SEMS-ARCHIVE (Superfund Enterprise Management System Archive) tracks sites that have no further interest under the Federal Superfund Program based on available information. The list was formerly known as the CERCLIS-NFRAP, renamed to SEMS ARCHIVE by the EPA in 2015. EPA may perform a minimal level of assessment work at a site while it is archived if site conditions change and/or new information becomes available. Archived sites have been removed and archived from the inventory of SEMS sites. Archived status indicates that, to the best of EPA's knowledge, assessment at a site has been completed and that EPA has determined no further steps will be taken to list the site on the National Priorities List (NPL), unless information indicates this decision was not appropriate or other considerations require a recommendation for listing at a later time. The decision does not necessarily mean that there is no hazard associated with a given site; it only means that, based upon available information, the location is not judged to be potential NPL site.

Date of Government Version: 10/27/2022	Source: EPA
Date Data Arrived at EDR: 11/01/2022	Telephone: 800-424-9346
Date Made Active in Reports: 11/15/2022	Last EDR Contact: 12/01/2022
Number of Days to Update: 14	Next Scheduled EDR Contact: 01/23/2023
	Data Release Frequency: Quarterly

Lists of Federal RCRA facilities undergoing Corrective Action

CORRACTS: Corrective Action Report

CORRACTS identifies hazardous waste handlers with RCRA corrective action activity.

Date of Government Version: 11/21/2022	Source: EPA
Date Data Arrived at EDR: 11/21/2022	Telephone: 800-424-9346
Date Made Active in Reports: 12/05/2022	Last EDR Contact: 11/21/2022
Number of Days to Update: 14	Next Scheduled EDR Contact: 01/02/2023
	Data Release Frequency: Quarterly

Lists of Federal RCRA TSD facilities

RCRA-TSDF: RCRA - Treatment, Storage and Disposal

RCRAInfo is EPA's comprehensive information system, providing access to data supporting the Resource Conservation and Recovery Act (RCRA) of 1976 and the Hazardous and Solid Waste Amendments (HSWA) of 1984. The database includes selective information on sites which generate, transport, store, treat and/or dispose of hazardous waste as defined by the Resource Conservation and Recovery Act (RCRA). Transporters are individuals or entities that move hazardous waste from the generator offsite to a facility that can recycle, treat, store, or dispose of the waste. TSDFs treat, store, or dispose of the waste.

Date of Government Version: 11/21/2022	Source: Environmental Protection Agency
Date Data Arrived at EDR: 11/21/2022	Telephone: (415) 495-8895
Date Made Active in Reports: 12/05/2022	Last EDR Contact: 11/21/2022
Number of Days to Update: 14	Next Scheduled EDR Contact: 01/02/2023
	Data Release Frequency: Quarterly

Lists of Federal RCRA generators

RCRA-LQG: RCRA - Large Quantity Generators

RCRAInfo is EPA's comprehensive information system, providing access to data supporting the Resource Conservation and Recovery Act (RCRA) of 1976 and the Hazardous and Solid Waste Amendments (HSWA) of 1984. The database includes selective information on sites which generate, transport, store, treat and/or dispose of hazardous waste as defined by the Resource Conservation and Recovery Act (RCRA). Large quantity generators (LQGs) generate over 1,000 kilograms (kg) of hazardous waste, or over 1 kg of acutely hazardous waste per month.

Date of Government Version: 11/21/2022	Source: Environmental Protection Agency
Date Data Arrived at EDR: 11/21/2022	Telephone: (415) 495-8895
Date Made Active in Reports: 12/05/2022	Last EDR Contact: 11/21/2022
Number of Days to Update: 14	Next Scheduled EDR Contact: 01/02/2023
	Data Release Frequency: Quarterly

GOVERNMENT RECORDS SEARCHED / DATA CURRENCY TRACKING

RCRA-SQG: RCRA - Small Quantity Generators

RCRAInfo is EPA's comprehensive information system, providing access to data supporting the Resource Conservation and Recovery Act (RCRA) of 1976 and the Hazardous and Solid Waste Amendments (HSWA) of 1984. The database includes selective information on sites which generate, transport, store, treat and/or dispose of hazardous waste as defined by the Resource Conservation and Recovery Act (RCRA). Small quantity generators (SQGs) generate between 100 kg and 1,000 kg of hazardous waste per month.

Date of Government Version: 11/21/2022	Source: Environmental Protection Agency
Date Data Arrived at EDR: 11/21/2022	Telephone: (415) 495-8895
Date Made Active in Reports: 12/05/2022	Last EDR Contact: 11/21/2022
Number of Days to Update: 14	Next Scheduled EDR Contact: 01/02/2023
	Data Release Frequency: Quarterly

RCRA-VSQG: RCRA - Very Small Quantity Generators (Formerly Conditionally Exempt Small Quantity Generators)

RCRAInfo is EPA's comprehensive information system, providing access to data supporting the Resource Conservation and Recovery Act (RCRA) of 1976 and the Hazardous and Solid Waste Amendments (HSWA) of 1984. The database includes selective information on sites which generate, transport, store, treat and/or dispose of hazardous waste as defined by the Resource Conservation and Recovery Act (RCRA). Very small quantity generators (VSQGs) generate less than 100 kg of hazardous waste, or less than 1 kg of acutely hazardous waste per month.

Date of Government Version: 11/21/2022	Source: Environmental Protection Agency
Date Data Arrived at EDR: 11/21/2022	Telephone: (415) 495-8895
Date Made Active in Reports: 12/05/2022	Last EDR Contact: 11/21/2022
Number of Days to Update: 14	Next Scheduled EDR Contact: 01/02/2023
	Data Release Frequency: Quarterly

Federal institutional controls / engineering controls registries

LUCIS: Land Use Control Information System

LUCIS contains records of land use control information pertaining to the former Navy Base Realignment and Closure properties.

Date of Government Version: 08/16/2022	Source: Department of the Navy
Date Data Arrived at EDR: 08/22/2022	Telephone: 843-820-7326
Date Made Active in Reports: 10/24/2022	Last EDR Contact: 11/01/2022
Number of Days to Update: 63	Next Scheduled EDR Contact: 02/20/2023
	Data Release Frequency: Varies

US ENG CONTROLS: Engineering Controls Sites List

A listing of sites with engineering controls in place. Engineering controls include various forms of caps, building foundations, liners, and treatment methods to create pathway elimination for regulated substances to enter environmental media or effect human health.

Date of Government Version: 08/15/2022	Source: Environmental Protection Agency
Date Data Arrived at EDR: 08/17/2022	Telephone: 703-603-0695
Date Made Active in Reports: 10/24/2022	Last EDR Contact: 11/16/2022
Number of Days to Update: 68	Next Scheduled EDR Contact: 03/06/2023
	Data Release Frequency: Varies

US INST CONTROLS: Institutional Controls Sites List

A listing of sites with institutional controls in place. Institutional controls include administrative measures, such as groundwater use restrictions, construction restrictions, property use restrictions, and post remediation care requirements intended to prevent exposure to contaminants remaining on site. Deed restrictions are generally required as part of the institutional controls.

Date of Government Version: 08/15/2022	Source: Environmental Protection Agency
Date Data Arrived at EDR: 08/17/2022	Telephone: 703-603-0695
Date Made Active in Reports: 10/24/2022	Last EDR Contact: 11/16/2022
Number of Days to Update: 68	Next Scheduled EDR Contact: 03/06/2023
	Data Release Frequency: Varies

GOVERNMENT RECORDS SEARCHED / DATA CURRENCY TRACKING

Federal ERNS list

ERNS: Emergency Response Notification System

Emergency Response Notification System. ERNS records and stores information on reported releases of oil and hazardous substances.

Date of Government Version: 06/14/2022	Source: National Response Center, United States Coast Guard
Date Data Arrived at EDR: 06/15/2022	Telephone: 202-267-2180
Date Made Active in Reports: 06/21/2022	Last EDR Contact: 09/20/2022
Number of Days to Update: 6	Next Scheduled EDR Contact: 01/02/2023
	Data Release Frequency: Quarterly

Lists of state- and tribal (Superfund) equivalent sites

AZ NPL: NPL Detail Listing

Detailed site information for NPL sites from the Arizona Department of Environmental Quality.

Date of Government Version: 12/31/2021	Source: Department of Environmental Quality
Date Data Arrived at EDR: 03/15/2022	Telephone: 602-771-4609
Date Made Active in Reports: 06/08/2022	Last EDR Contact: 11/08/2022
Number of Days to Update: 85	Next Scheduled EDR Contact: 02/27/2023
	Data Release Frequency: Varies

WQARF: Water Quality Assurance Revolving Fund Sites

Sites which may have an actual or potential impact upon the waters of the state, cause by hazardous substances. The WQARF program provides matching funds to political subdivisions and other state agencies for clean-up activities.

Date of Government Version: 12/31/2021	Source: Department of Environmental Quality
Date Data Arrived at EDR: 03/11/2022	Telephone: 602-771-4360
Date Made Active in Reports: 06/08/2022	Last EDR Contact: 11/08/2022
Number of Days to Update: 89	Next Scheduled EDR Contact: 02/27/2023
	Data Release Frequency: Annually

Lists of state- and tribal hazardous waste facilities

SPL: Superfund Program List

The list is representative of the sites and potential sites within the jurisdiction of the Superfund Program Section. It is comprised of the following elements: 1) Water Quality Assurance Revolving Fund Registry Sites; 2) Potential WQARF Registry sites; 3) NPL sites; and 4) Department of Defense sites requiring SPS oversight.

Date of Government Version: 08/25/2004	Source: Department of Environmental Quality
Date Data Arrived at EDR: 04/04/2018	Telephone: 602-771-4360
Date Made Active in Reports: 05/17/2018	Last EDR Contact: 10/20/2022
Number of Days to Update: 43	Next Scheduled EDR Contact: 02/06/2023
	Data Release Frequency: No Update Planned

SHWS: ZipAcids List

The ACIDS list consists of more than 750 locations subject to investigation under the State Water Quality Assurance Revolving Fund (WQARF) and Federal CERCLA programs. The list is no longer updated by the state.

Date of Government Version: 01/03/2000	Source: Department of Environmental Quality
Date Data Arrived at EDR: 04/11/2000	Telephone: 602-771-4360
Date Made Active in Reports: 05/16/2000	Last EDR Contact: 12/06/2022
Number of Days to Update: 35	Next Scheduled EDR Contact: 03/27/2023
	Data Release Frequency: No Update Planned

Lists of state and tribal landfills and solid waste disposal facilities

TUCSON LF: City of Tucson Landfills Listing

Location and area of landfills owned by the City of Tucson.

GOVERNMENT RECORDS SEARCHED / DATA CURRENCY TRACKING

Date of Government Version: 07/11/2022
Date Data Arrived at EDR: 07/13/2022
Date Made Active in Reports: 11/15/2022
Number of Days to Update: 125

Source: Tucson Department of Environmental and General Services
Telephone: 520-791-3171
Last EDR Contact: 10/06/2022
Next Scheduled EDR Contact: 01/16/2023
Data Release Frequency: Varies

SWF/LF: Directory of Solid Waste Facilities

Solid Waste Facilities/Landfill Sites. SWF/LF type records typically contain an inventory of solid waste disposal facilities or landfills in a particular state. Depending on the state, these may be active or inactive facilities or open dumps that failed to meet RCRA Subtitle D Section 4004 criteria for solid waste landfills or disposal sites.

Date of Government Version: 09/12/2022
Date Data Arrived at EDR: 10/03/2022
Date Made Active in Reports: 11/17/2022
Number of Days to Update: 45

Source: Department of Environmental Quality
Telephone: 602-771-2300
Last EDR Contact: 10/03/2022
Next Scheduled EDR Contact: 01/16/2023
Data Release Frequency: Varies

Lists of state and tribal leaking storage tanks

LUST: Leaking Underground Storage Tank Listing

Leaking Underground Storage Tank Incident Reports. LUST records contain an inventory of reported leaking underground storage tank incidents. Not all states maintain these records, and the information stored varies by state.

Date of Government Version: 07/07/2022
Date Data Arrived at EDR: 07/13/2022
Date Made Active in Reports: 09/28/2022
Number of Days to Update: 77

Source: Department of Environmental Quality
Telephone: 602-771-4345
Last EDR Contact: 10/06/2022
Next Scheduled EDR Contact: 01/16/2023
Data Release Frequency: Semi-Annually

INDIAN LUST R8: Leaking Underground Storage Tanks on Indian Land

LUSTs on Indian land in Colorado, Montana, North Dakota, South Dakota, Utah and Wyoming.

Date of Government Version: 04/20/2022
Date Data Arrived at EDR: 06/13/2022
Date Made Active in Reports: 08/16/2022
Number of Days to Update: 64

Source: EPA Region 8
Telephone: 303-312-6271
Last EDR Contact: 12/06/2022
Next Scheduled EDR Contact: 01/30/2023
Data Release Frequency: Varies

INDIAN LUST R5: Leaking Underground Storage Tanks on Indian Land

Leaking underground storage tanks located on Indian Land in Michigan, Minnesota and Wisconsin.

Date of Government Version: 04/11/2022
Date Data Arrived at EDR: 06/13/2022
Date Made Active in Reports: 08/16/2022
Number of Days to Update: 64

Source: EPA, Region 5
Telephone: 312-886-7439
Last EDR Contact: 12/06/2022
Next Scheduled EDR Contact: 01/30/2023
Data Release Frequency: Varies

INDIAN LUST R10: Leaking Underground Storage Tanks on Indian Land

LUSTs on Indian land in Alaska, Idaho, Oregon and Washington.

Date of Government Version: 04/20/2022
Date Data Arrived at EDR: 06/13/2022
Date Made Active in Reports: 08/16/2022
Number of Days to Update: 64

Source: EPA Region 10
Telephone: 206-553-2857
Last EDR Contact: 12/06/2022
Next Scheduled EDR Contact: 01/30/2023
Data Release Frequency: Varies

INDIAN LUST R9: Leaking Underground Storage Tanks on Indian Land

LUSTs on Indian land in Arizona, California, New Mexico and Nevada

GOVERNMENT RECORDS SEARCHED / DATA CURRENCY TRACKING

Date of Government Version: 04/08/2022 Source: Environmental Protection Agency
Date Data Arrived at EDR: 06/13/2022 Telephone: 415-972-3372
Date Made Active in Reports: 08/16/2022 Last EDR Contact: 12/06/2022
Number of Days to Update: 64 Next Scheduled EDR Contact: 01/30/2023
Data Release Frequency: Varies

INDIAN LUST R7: Leaking Underground Storage Tanks on Indian Land LUSTs on Indian land in Iowa, Kansas, and Nebraska

Date of Government Version: 04/14/2022 Source: EPA Region 7
Date Data Arrived at EDR: 06/13/2022 Telephone: 913-551-7003
Date Made Active in Reports: 08/16/2022 Last EDR Contact: 12/06/2022
Number of Days to Update: 64 Next Scheduled EDR Contact: 01/30/2023
Data Release Frequency: Varies

INDIAN LUST R1: Leaking Underground Storage Tanks on Indian Land A listing of leaking underground storage tank locations on Indian Land.

Date of Government Version: 04/28/2021 Source: EPA Region 1
Date Data Arrived at EDR: 06/11/2021 Telephone: 617-918-1313
Date Made Active in Reports: 09/07/2021 Last EDR Contact: 10/06/2022
Number of Days to Update: 88 Next Scheduled EDR Contact: 01/30/2023
Data Release Frequency: Varies

INDIAN LUST R4: Leaking Underground Storage Tanks on Indian Land LUSTs on Indian land in Florida, Mississippi and North Carolina.

Date of Government Version: 06/02/2022 Source: EPA Region 4
Date Data Arrived at EDR: 06/13/2022 Telephone: 404-562-8677
Date Made Active in Reports: 08/31/2022 Last EDR Contact: 12/06/2022
Number of Days to Update: 79 Next Scheduled EDR Contact: 01/30/2023
Data Release Frequency: Varies

INDIAN LUST R6: Leaking Underground Storage Tanks on Indian Land LUSTs on Indian land in New Mexico and Oklahoma.

Date of Government Version: 04/28/2022 Source: EPA Region 6
Date Data Arrived at EDR: 06/13/2022 Telephone: 214-665-6597
Date Made Active in Reports: 08/16/2022 Last EDR Contact: 12/06/2022
Number of Days to Update: 64 Next Scheduled EDR Contact: 01/30/2023
Data Release Frequency: Varies

Lists of state and tribal registered storage tanks

FEMA UST: Underground Storage Tank Listing

A listing of all FEMA owned underground storage tanks.

Date of Government Version: 10/14/2021 Source: FEMA
Date Data Arrived at EDR: 11/05/2021 Telephone: 202-646-5797
Date Made Active in Reports: 02/01/2022 Last EDR Contact: 09/27/2022
Number of Days to Update: 88 Next Scheduled EDR Contact: 01/16/2023
Data Release Frequency: Varies

UST: Underground Storage Tank Listing

Registered Underground Storage Tanks. UST's are regulated under Subtitle I of the Resource Conservation and Recovery Act (RCRA) and must be registered with the state department responsible for administering the UST program. Available information varies by state program.

Date of Government Version: 07/07/2022 Source: Department of Environmental Quality
Date Data Arrived at EDR: 07/13/2022 Telephone: 602-771-4345
Date Made Active in Reports: 09/28/2022 Last EDR Contact: 10/06/2022
Number of Days to Update: 77 Next Scheduled EDR Contact: 01/16/2023
Data Release Frequency: Annually

GOVERNMENT RECORDS SEARCHED / DATA CURRENCY TRACKING

AST: List of Aboveground Storage Tanks

Aboveground storage tanks that the Dept. of Building & Fire Safety have permitted.

Date of Government Version: 12/05/2019
Date Data Arrived at EDR: 12/06/2019
Date Made Active in Reports: 01/31/2020
Number of Days to Update: 56

Source: Department of Building & Fire Safety
Telephone: 602-364-1003
Last EDR Contact: 11/30/2022
Next Scheduled EDR Contact: 03/20/2023
Data Release Frequency: No Update Planned

AST 2: Aboveground Storage Tank Listing

A listing of aboveground storage tank site locations.

Date of Government Version: 08/24/2022
Date Data Arrived at EDR: 09/14/2022
Date Made Active in Reports: 11/28/2022
Number of Days to Update: 75

Source: Department of Environmental Quality
Telephone: 602-771-4380
Last EDR Contact: 11/30/2022
Next Scheduled EDR Contact: 03/20/2023
Data Release Frequency: Varies

INDIAN UST R9: Underground Storage Tanks on Indian Land

The Indian Underground Storage Tank (UST) database provides information about underground storage tanks on Indian land in EPA Region 9 (Arizona, California, Hawaii, Nevada, the Pacific Islands, and Tribal Nations).

Date of Government Version: 04/08/2022
Date Data Arrived at EDR: 06/13/2022
Date Made Active in Reports: 08/16/2022
Number of Days to Update: 64

Source: EPA Region 9
Telephone: 415-972-3368
Last EDR Contact: 12/06/2022
Next Scheduled EDR Contact: 01/30/2023
Data Release Frequency: Varies

INDIAN UST R8: Underground Storage Tanks on Indian Land

The Indian Underground Storage Tank (UST) database provides information about underground storage tanks on Indian land in EPA Region 8 (Colorado, Montana, North Dakota, South Dakota, Utah, Wyoming and 27 Tribal Nations).

Date of Government Version: 04/20/2022
Date Data Arrived at EDR: 06/13/2022
Date Made Active in Reports: 08/16/2022
Number of Days to Update: 64

Source: EPA Region 8
Telephone: 303-312-6137
Last EDR Contact: 12/06/2022
Next Scheduled EDR Contact: 01/30/2023
Data Release Frequency: Varies

INDIAN UST R7: Underground Storage Tanks on Indian Land

The Indian Underground Storage Tank (UST) database provides information about underground storage tanks on Indian land in EPA Region 7 (Iowa, Kansas, Missouri, Nebraska, and 9 Tribal Nations).

Date of Government Version: 04/14/2022
Date Data Arrived at EDR: 06/13/2022
Date Made Active in Reports: 08/16/2022
Number of Days to Update: 64

Source: EPA Region 7
Telephone: 913-551-7003
Last EDR Contact: 12/06/2022
Next Scheduled EDR Contact: 01/30/2023
Data Release Frequency: Varies

INDIAN UST R10: Underground Storage Tanks on Indian Land

The Indian Underground Storage Tank (UST) database provides information about underground storage tanks on Indian land in EPA Region 10 (Alaska, Idaho, Oregon, Washington, and Tribal Nations).

Date of Government Version: 04/20/2022
Date Data Arrived at EDR: 06/13/2022
Date Made Active in Reports: 08/16/2022
Number of Days to Update: 64

Source: EPA Region 10
Telephone: 206-553-2857
Last EDR Contact: 12/06/2022
Next Scheduled EDR Contact: 01/30/2023
Data Release Frequency: Varies

INDIAN UST R1: Underground Storage Tanks on Indian Land

The Indian Underground Storage Tank (UST) database provides information about underground storage tanks on Indian land in EPA Region 1 (Connecticut, Maine, Massachusetts, New Hampshire, Rhode Island, Vermont and ten Tribal Nations).

GOVERNMENT RECORDS SEARCHED / DATA CURRENCY TRACKING

Date of Government Version: 04/07/2022	Source: EPA, Region 1
Date Data Arrived at EDR: 06/13/2022	Telephone: 617-918-1313
Date Made Active in Reports: 08/16/2022	Last EDR Contact: 12/06/2022
Number of Days to Update: 64	Next Scheduled EDR Contact: 01/30/2023
	Data Release Frequency: Varies

INDIAN UST R5: Underground Storage Tanks on Indian Land

The Indian Underground Storage Tank (UST) database provides information about underground storage tanks on Indian land in EPA Region 5 (Michigan, Minnesota and Wisconsin and Tribal Nations).

Date of Government Version: 04/11/2022	Source: EPA Region 5
Date Data Arrived at EDR: 06/13/2022	Telephone: 312-886-6136
Date Made Active in Reports: 08/16/2022	Last EDR Contact: 12/06/2022
Number of Days to Update: 64	Next Scheduled EDR Contact: 01/30/2023
	Data Release Frequency: Varies

INDIAN UST R6: Underground Storage Tanks on Indian Land

The Indian Underground Storage Tank (UST) database provides information about underground storage tanks on Indian land in EPA Region 6 (Louisiana, Arkansas, Oklahoma, New Mexico, Texas and 65 Tribes).

Date of Government Version: 04/28/2022	Source: EPA Region 6
Date Data Arrived at EDR: 06/13/2022	Telephone: 214-665-7591
Date Made Active in Reports: 08/16/2022	Last EDR Contact: 12/06/2022
Number of Days to Update: 64	Next Scheduled EDR Contact: 01/30/2023
	Data Release Frequency: Varies

INDIAN UST R4: Underground Storage Tanks on Indian Land

The Indian Underground Storage Tank (UST) database provides information about underground storage tanks on Indian land in EPA Region 4 (Alabama, Florida, Georgia, Kentucky, Mississippi, North Carolina, South Carolina, Tennessee and Tribal Nations)

Date of Government Version: 06/02/2022	Source: EPA Region 4
Date Data Arrived at EDR: 06/13/2022	Telephone: 404-562-9424
Date Made Active in Reports: 08/31/2022	Last EDR Contact: 12/06/2022
Number of Days to Update: 79	Next Scheduled EDR Contact: 01/30/2023
	Data Release Frequency: Varies

State and tribal institutional control / engineering control registries

AZURITE: Remediation and DEUR/VEMUR Tracking System

ADEQ maintains a repository listing sites remediated under programs administered by the department.

Date of Government Version: 03/01/2022	Source: Department of Environmental Quality
Date Data Arrived at EDR: 03/01/2022	Telephone: 602-771-4397
Date Made Active in Reports: 03/09/2022	Last EDR Contact: 12/06/2022
Number of Days to Update: 8	Next Scheduled EDR Contact: 03/27/2023
	Data Release Frequency: Varies

AUL: DEUR Database

Activity and use limitations include both engineering controls and institutional controls. DEUR and VEMUR sites. DEUR: Declaration of Environmental Use Restriction. A restrictive land use covenant that is required when a property owner elects to use an institutional (i.e., administrative) control or engineering (i.e., physical) control as a means to meet remediation goals. The DEUR runs with and burdens the land, and requires maintenance of any institutional or engineering controls. VEMUR: Voluntary Environmental Mitigation Use Restriction. A restrictive land use covenant that, prior to July 18, 2000, was required when a property owner elected to remediate the property to non-residential uses. Effective July 18, 2000, the DEUR replaced the VEMUR as a restrictive use covenant.

Date of Government Version: 03/01/2022	Source: Department of Environmental Quality
Date Data Arrived at EDR: 03/01/2022	Telephone: 602-771-4397
Date Made Active in Reports: 03/09/2022	Last EDR Contact: 12/06/2022
Number of Days to Update: 8	Next Scheduled EDR Contact: 03/27/2023
	Data Release Frequency: Varies

GOVERNMENT RECORDS SEARCHED / DATA CURRENCY TRACKING

Lists of state and tribal voluntary cleanup sites

VCP: Voluntary Remediation Program Sites

Sites involved in the Voluntary Remediation Program.

Date of Government Version: 06/21/2022	Source: Department of Environmental Quality
Date Data Arrived at EDR: 08/11/2022	Telephone: 602-771-4411
Date Made Active in Reports: 11/03/2022	Last EDR Contact: 09/21/2022
Number of Days to Update: 84	Next Scheduled EDR Contact: 01/09/2023
	Data Release Frequency: Varies

INDIAN VCP R1: Voluntary Cleanup Priority Listing

A listing of voluntary cleanup priority sites located on Indian Land located in Region 1.

Date of Government Version: 07/27/2015	Source: EPA, Region 1
Date Data Arrived at EDR: 09/29/2015	Telephone: 617-918-1102
Date Made Active in Reports: 02/18/2016	Last EDR Contact: 09/13/2022
Number of Days to Update: 142	Next Scheduled EDR Contact: 01/02/2023
	Data Release Frequency: Varies

INDIAN VCP R7: Voluntary Cleanup Priority Listing

A listing of voluntary cleanup priority sites located on Indian Land located in Region 7.

Date of Government Version: 03/20/2008	Source: EPA, Region 7
Date Data Arrived at EDR: 04/22/2008	Telephone: 913-551-7365
Date Made Active in Reports: 05/19/2008	Last EDR Contact: 07/08/2021
Number of Days to Update: 27	Next Scheduled EDR Contact: 07/20/2009
	Data Release Frequency: Varies

Lists of state and tribal brownfield sites

BROWNFIELDS: Brownfields Tracking System

Information relating to Brownfields sites in Arizona.

Date of Government Version: 09/08/2022	Source: Department of Environmental Quality
Date Data Arrived at EDR: 09/09/2022	Telephone: 602-771-4401
Date Made Active in Reports: 12/08/2022	Last EDR Contact: 09/09/2022
Number of Days to Update: 90	Next Scheduled EDR Contact: 01/10/2023
	Data Release Frequency: Varies

ADDITIONAL ENVIRONMENTAL RECORDS

Local Brownfield lists

US BROWNFIELDS: A Listing of Brownfields Sites

Brownfields are real property, the expansion, redevelopment, or reuse of which may be complicated by the presence or potential presence of a hazardous substance, pollutant, or contaminant. Cleaning up and reinvesting in these properties takes development pressures off of undeveloped, open land, and both improves and protects the environment. Assessment, Cleanup and Redevelopment Exchange System (ACRES) stores information reported by EPA Brownfields grant recipients on brownfields properties assessed or cleaned up with grant funding as well as information on Targeted Brownfields Assessments performed by EPA Regions. A listing of ACRES Brownfield sites is obtained from Cleanups in My Community. Cleanups in My Community provides information on Brownfields properties for which information is reported back to EPA, as well as areas served by Brownfields grant programs.

Date of Government Version: 02/23/2022	Source: Environmental Protection Agency
Date Data Arrived at EDR: 03/10/2022	Telephone: 202-566-2777
Date Made Active in Reports: 03/10/2022	Last EDR Contact: 12/07/2022
Number of Days to Update: 0	Next Scheduled EDR Contact: 03/27/2023
	Data Release Frequency: Semi-Annually

Local Lists of Landfill / Solid Waste Disposal Sites

GOVERNMENT RECORDS SEARCHED / DATA CURRENCY TRACKING

SWTIRE: Solid Waste Tire Facilities

A waste tire "facility" means a solid waste facility at which waste tires are stored outdoors on any day.

Date of Government Version: 02/25/2022	Source: Department of Environmental Quality
Date Data Arrived at EDR: 02/28/2022	Telephone: 602-771-4132
Date Made Active in Reports: 05/25/2022	Last EDR Contact: 11/15/2022
Number of Days to Update: 86	Next Scheduled EDR Contact: 03/06/2023
	Data Release Frequency: Varies

INDIAN ODI: Report on the Status of Open Dumps on Indian Lands

Location of open dumps on Indian land.

Date of Government Version: 12/31/1998	Source: Environmental Protection Agency
Date Data Arrived at EDR: 12/03/2007	Telephone: 703-308-8245
Date Made Active in Reports: 01/24/2008	Last EDR Contact: 10/20/2022
Number of Days to Update: 52	Next Scheduled EDR Contact: 02/06/2023
	Data Release Frequency: Varies

ODI: Open Dump Inventory

An open dump is defined as a disposal facility that does not comply with one or more of the Part 257 or Part 258 Subtitle D Criteria.

Date of Government Version: 06/30/1985	Source: Environmental Protection Agency
Date Data Arrived at EDR: 08/09/2004	Telephone: 800-424-9346
Date Made Active in Reports: 09/17/2004	Last EDR Contact: 06/09/2004
Number of Days to Update: 39	Next Scheduled EDR Contact: N/A
	Data Release Frequency: No Update Planned

DEBRIS REGION 9: Torres Martinez Reservation Illegal Dump Site Locations

A listing of illegal dump sites location on the Torres Martinez Indian Reservation located in eastern Riverside County and northern Imperial County, California.

Date of Government Version: 01/12/2009	Source: EPA, Region 9
Date Data Arrived at EDR: 05/07/2009	Telephone: 415-947-4219
Date Made Active in Reports: 09/21/2009	Last EDR Contact: 10/11/2022
Number of Days to Update: 137	Next Scheduled EDR Contact: 01/30/2023
	Data Release Frequency: No Update Planned

IHS OPEN DUMPS: Open Dumps on Indian Land

A listing of all open dumps located on Indian Land in the United States.

Date of Government Version: 04/01/2014	Source: Department of Health & Human Services, Indian Health Service
Date Data Arrived at EDR: 08/06/2014	Telephone: 301-443-1452
Date Made Active in Reports: 01/29/2015	Last EDR Contact: 10/28/2022
Number of Days to Update: 176	Next Scheduled EDR Contact: 02/06/2023
	Data Release Frequency: Varies

Local Lists of Hazardous waste / Contaminated Sites

US HIST CDL: National Clandestine Laboratory Register

A listing of clandestine drug lab locations that have been removed from the DEAs National Clandestine Laboratory Register.

Date of Government Version: 07/29/2022	Source: Drug Enforcement Administration
Date Data Arrived at EDR: 08/18/2022	Telephone: 202-307-1000
Date Made Active in Reports: 10/24/2022	Last EDR Contact: 11/16/2022
Number of Days to Update: 67	Next Scheduled EDR Contact: 03/06/2023
	Data Release Frequency: No Update Planned

GOVERNMENT RECORDS SEARCHED / DATA CURRENCY TRACKING

CDL: Clandestine Drug Labs

A listing of drug lab seizures in Arizona.

Date of Government Version: 10/28/2019

Date Data Arrived at EDR: 10/30/2019

Date Made Active in Reports: 12/12/2019

Number of Days to Update: 43

Source: Board of Technical Registration

Telephone: 602-364-4931

Last EDR Contact: 09/13/2022

Next Scheduled EDR Contact: 01/02/2023

Data Release Frequency: Varies

US CDL: Clandestine Drug Labs

A listing of clandestine drug lab locations. The U.S. Department of Justice ("the Department") provides this web site as a public service. It contains addresses of some locations where law enforcement agencies reported they found chemicals or other items that indicated the presence of either clandestine drug laboratories or dumpsites. In most cases, the source of the entries is not the Department, and the Department has not verified the entry and does not guarantee its accuracy. Members of the public must verify the accuracy of all entries by, for example, contacting local law enforcement and local health departments.

Date of Government Version: 07/29/2022

Date Data Arrived at EDR: 08/18/2022

Date Made Active in Reports: 10/24/2022

Number of Days to Update: 67

Source: Drug Enforcement Administration

Telephone: 202-307-1000

Last EDR Contact: 11/16/2022

Next Scheduled EDR Contact: 03/06/2023

Data Release Frequency: Quarterly

Local Land Records

LIENS 2: CERCLA Lien Information

A Federal CERCLA ('Superfund') lien can exist by operation of law at any site or property at which EPA has spent Superfund monies. These monies are spent to investigate and address releases and threatened releases of contamination. CERCLIS provides information as to the identity of these sites and properties.

Date of Government Version: 10/27/2022

Date Data Arrived at EDR: 11/01/2022

Date Made Active in Reports: 11/15/2022

Number of Days to Update: 14

Source: Environmental Protection Agency

Telephone: 202-564-6023

Last EDR Contact: 12/01/2022

Next Scheduled EDR Contact: 01/09/2023

Data Release Frequency: Semi-Annually

Records of Emergency Release Reports

HMIRS: Hazardous Materials Information Reporting System

Hazardous Materials Incident Report System. HMIRS contains hazardous material spill incidents reported to DOT.

Date of Government Version: 09/19/2022

Date Data Arrived at EDR: 09/19/2022

Date Made Active in Reports: 09/30/2022

Number of Days to Update: 11

Source: U.S. Department of Transportation

Telephone: 202-366-4555

Last EDR Contact: 09/19/2022

Next Scheduled EDR Contact: 01/02/2023

Data Release Frequency: Quarterly

SPILLS: Hazardous Material Logbook

Chemical spills and incidents referred to the Emergency Response Unit.

Date of Government Version: 11/15/2001

Date Data Arrived at EDR: 06/28/2007

Date Made Active in Reports: 07/24/2007

Number of Days to Update: 26

Source: Department of Environmental Quality

Telephone: 602-771-4153

Last EDR Contact: 11/15/2022

Next Scheduled EDR Contact: 03/06/2023

Data Release Frequency: Varies

SPILLS 90: SPILLS90 data from FirstSearch

Spills 90 includes those spill and release records available exclusively from FirstSearch databases. Typically, they may include chemical, oil and/or hazardous substance spills recorded after 1990. Duplicate records that are already included in EDR incident and release records are not included in Spills 90.

GOVERNMENT RECORDS SEARCHED / DATA CURRENCY TRACKING

Date of Government Version: 12/11/2001
Date Data Arrived at EDR: 01/03/2013
Date Made Active in Reports: 02/11/2013
Number of Days to Update: 39

Source: FirstSearch
Telephone: N/A
Last EDR Contact: 01/03/2013
Next Scheduled EDR Contact: N/A
Data Release Frequency: No Update Planned

Other Ascertainable Records

RCRA NonGen / NLR: RCRA - Non Generators / No Longer Regulated

RCRAInfo is EPA's comprehensive information system, providing access to data supporting the Resource Conservation and Recovery Act (RCRA) of 1976 and the Hazardous and Solid Waste Amendments (HSWA) of 1984. The database includes selective information on sites which generate, transport, store, treat and/or dispose of hazardous waste as defined by the Resource Conservation and Recovery Act (RCRA). Non-Generators do not presently generate hazardous waste.

Date of Government Version: 11/21/2022
Date Data Arrived at EDR: 11/21/2022
Date Made Active in Reports: 12/05/2022
Number of Days to Update: 14

Source: Environmental Protection Agency
Telephone: (415) 495-8895
Last EDR Contact: 11/21/2022
Next Scheduled EDR Contact: 01/02/2023
Data Release Frequency: Quarterly

FUDS: Formerly Used Defense Sites

The listing includes locations of Formerly Used Defense Sites properties where the US Army Corps of Engineers is actively working or will take necessary cleanup actions.

Date of Government Version: 08/11/2022
Date Data Arrived at EDR: 08/11/2022
Date Made Active in Reports: 09/30/2022
Number of Days to Update: 50

Source: U.S. Army Corps of Engineers
Telephone: 202-528-4285
Last EDR Contact: 11/10/2022
Next Scheduled EDR Contact: 02/27/2023
Data Release Frequency: Varies

DOD: Department of Defense Sites

This data set consists of federally owned or administered lands, administered by the Department of Defense, that have any area equal to or greater than 640 acres of the United States, Puerto Rico, and the U.S. Virgin Islands.

Date of Government Version: 06/07/2021
Date Data Arrived at EDR: 07/13/2021
Date Made Active in Reports: 03/09/2022
Number of Days to Update: 239

Source: USGS
Telephone: 888-275-8747
Last EDR Contact: 10/13/2022
Next Scheduled EDR Contact: 01/23/2023
Data Release Frequency: Varies

FEDLAND: Federal and Indian Lands

Federally and Indian administrated lands of the United States. Lands included are administrated by: Army Corps of Engineers, Bureau of Reclamation, National Wild and Scenic River, National Wildlife Refuge, Public Domain Land, Wilderness, Wilderness Study Area, Wildlife Management Area, Bureau of Indian Affairs, Bureau of Land Management, Department of Justice, Forest Service, Fish and Wildlife Service, National Park Service.

Date of Government Version: 04/02/2018
Date Data Arrived at EDR: 04/11/2018
Date Made Active in Reports: 11/06/2019
Number of Days to Update: 574

Source: U.S. Geological Survey
Telephone: 888-275-8747
Last EDR Contact: 10/03/2022
Next Scheduled EDR Contact: 01/16/2023
Data Release Frequency: N/A

SCRD DRYCLEANERS: State Coalition for Remediation of Drycleaners Listing

The State Coalition for Remediation of Drycleaners was established in 1998, with support from the U.S. EPA Office of Superfund Remediation and Technology Innovation. It is comprised of representatives of states with established drycleaner remediation programs. Currently the member states are Alabama, Connecticut, Florida, Illinois, Kansas, Minnesota, Missouri, North Carolina, Oregon, South Carolina, Tennessee, Texas, and Wisconsin.

GOVERNMENT RECORDS SEARCHED / DATA CURRENCY TRACKING

Date of Government Version: 01/01/2017
Date Data Arrived at EDR: 02/03/2017
Date Made Active in Reports: 04/07/2017
Number of Days to Update: 63

Source: Environmental Protection Agency
Telephone: 615-532-8599
Last EDR Contact: 11/03/2022
Next Scheduled EDR Contact: 02/20/2023
Data Release Frequency: Varies

US FIN ASSUR: Financial Assurance Information

All owners and operators of facilities that treat, store, or dispose of hazardous waste are required to provide proof that they will have sufficient funds to pay for the clean up, closure, and post-closure care of their facilities.

Date of Government Version: 06/20/2022
Date Data Arrived at EDR: 06/21/2022
Date Made Active in Reports: 08/31/2022
Number of Days to Update: 71

Source: Environmental Protection Agency
Telephone: 202-566-1917
Last EDR Contact: 09/20/2022
Next Scheduled EDR Contact: 01/02/2023
Data Release Frequency: Quarterly

EPA WATCH LIST: EPA WATCH LIST

EPA maintains a "Watch List" to facilitate dialogue between EPA, state and local environmental agencies on enforcement matters relating to facilities with alleged violations identified as either significant or high priority. Being on the Watch List does not mean that the facility has actually violated the law only that an investigation by EPA or a state or local environmental agency has led those organizations to allege that an unproven violation has in fact occurred. Being on the Watch List does not represent a higher level of concern regarding the alleged violations that were detected, but instead indicates cases requiring additional dialogue between EPA, state and local agencies - primarily because of the length of time the alleged violation has gone unaddressed or unresolved.

Date of Government Version: 08/30/2013
Date Data Arrived at EDR: 03/21/2014
Date Made Active in Reports: 06/17/2014
Number of Days to Update: 88

Source: Environmental Protection Agency
Telephone: 617-520-3000
Last EDR Contact: 10/28/2022
Next Scheduled EDR Contact: 02/16/2023
Data Release Frequency: Quarterly

2020 COR ACTION: 2020 Corrective Action Program List

The EPA has set ambitious goals for the RCRA Corrective Action program by creating the 2020 Corrective Action Universe. This RCRA cleanup baseline includes facilities expected to need corrective action. The 2020 universe contains a wide variety of sites. Some properties are heavily contaminated while others were contaminated but have since been cleaned up. Still others have not been fully investigated yet, and may require little or no remediation. Inclusion in the 2020 Universe does not necessarily imply failure on the part of a facility to meet its RCRA obligations.

Date of Government Version: 09/30/2017
Date Data Arrived at EDR: 05/08/2018
Date Made Active in Reports: 07/20/2018
Number of Days to Update: 73

Source: Environmental Protection Agency
Telephone: 703-308-4044
Last EDR Contact: 10/28/2022
Next Scheduled EDR Contact: 02/16/2023
Data Release Frequency: Varies

TSCA: Toxic Substances Control Act

Toxic Substances Control Act. TSCA identifies manufacturers and importers of chemical substances included on the TSCA Chemical Substance Inventory list. It includes data on the production volume of these substances by plant site.

Date of Government Version: 12/31/2016
Date Data Arrived at EDR: 06/17/2020
Date Made Active in Reports: 09/10/2020
Number of Days to Update: 85

Source: EPA
Telephone: 202-260-5521
Last EDR Contact: 09/12/2022
Next Scheduled EDR Contact: 12/26/2022
Data Release Frequency: Every 4 Years

TRIS: Toxic Chemical Release Inventory System

Toxic Release Inventory System. TRIS identifies facilities which release toxic chemicals to the air, water and land in reportable quantities under SARA Title III Section 313.

GOVERNMENT RECORDS SEARCHED / DATA CURRENCY TRACKING

Date of Government Version: 12/31/2018
Date Data Arrived at EDR: 08/14/2020
Date Made Active in Reports: 11/04/2020
Number of Days to Update: 82

Source: EPA
Telephone: 202-566-0250
Last EDR Contact: 11/01/2022
Next Scheduled EDR Contact: 02/27/2023
Data Release Frequency: Annually

SSTS: Section 7 Tracking Systems

Section 7 of the Federal Insecticide, Fungicide and Rodenticide Act, as amended (92 Stat. 829) requires all registered pesticide-producing establishments to submit a report to the Environmental Protection Agency by March 1st each year. Each establishment must report the types and amounts of pesticides, active ingredients and devices being produced, and those having been produced and sold or distributed in the past year.

Date of Government Version: 07/18/2022
Date Data Arrived at EDR: 07/18/2022
Date Made Active in Reports: 07/29/2022
Number of Days to Update: 11

Source: EPA
Telephone: 202-564-4203
Last EDR Contact: 10/18/2022
Next Scheduled EDR Contact: 01/30/2023
Data Release Frequency: Annually

ROD: Records Of Decision

Record of Decision. ROD documents mandate a permanent remedy at an NPL (Superfund) site containing technical and health information to aid in the cleanup.

Date of Government Version: 10/27/2022
Date Data Arrived at EDR: 11/01/2022
Date Made Active in Reports: 11/15/2022
Number of Days to Update: 14

Source: EPA
Telephone: 703-416-0223
Last EDR Contact: 12/01/2022
Next Scheduled EDR Contact: 03/13/2023
Data Release Frequency: Annually

RMP: Risk Management Plans

When Congress passed the Clean Air Act Amendments of 1990, it required EPA to publish regulations and guidance for chemical accident prevention at facilities using extremely hazardous substances. The Risk Management Program Rule (RMP Rule) was written to implement Section 112(r) of these amendments. The rule, which built upon existing industry codes and standards, requires companies of all sizes that use certain flammable and toxic substances to develop a Risk Management Program, which includes a(n): Hazard assessment that details the potential effects of an accidental release, an accident history of the last five years, and an evaluation of worst-case and alternative accidental releases; Prevention program that includes safety precautions and maintenance, monitoring, and employee training measures; and Emergency response program that spells out emergency health care, employee training measures and procedures for informing the public and response agencies (e.g the fire department) should an accident occur.

Date of Government Version: 04/27/2022
Date Data Arrived at EDR: 05/04/2022
Date Made Active in Reports: 05/10/2022
Number of Days to Update: 6

Source: Environmental Protection Agency
Telephone: 202-564-8600
Last EDR Contact: 10/27/2022
Next Scheduled EDR Contact: 01/30/2023
Data Release Frequency: Varies

RAATS: RCRA Administrative Action Tracking System

RCRA Administration Action Tracking System. RAATS contains records based on enforcement actions issued under RCRA pertaining to major violators and includes administrative and civil actions brought by the EPA. For administration actions after September 30, 1995, data entry in the RAATS database was discontinued. EPA will retain a copy of the database for historical records. It was necessary to terminate RAATS because a decrease in agency resources made it impossible to continue to update the information contained in the database.

Date of Government Version: 04/17/1995
Date Data Arrived at EDR: 07/03/1995
Date Made Active in Reports: 08/07/1995
Number of Days to Update: 35

Source: EPA
Telephone: 202-564-4104
Last EDR Contact: 06/02/2008
Next Scheduled EDR Contact: 09/01/2008
Data Release Frequency: No Update Planned

GOVERNMENT RECORDS SEARCHED / DATA CURRENCY TRACKING

PRP: Potentially Responsible Parties

A listing of verified Potentially Responsible Parties

Date of Government Version: 10/27/2022	Source: EPA
Date Data Arrived at EDR: 11/01/2022	Telephone: 202-564-6023
Date Made Active in Reports: 11/15/2022	Last EDR Contact: 12/01/2022
Number of Days to Update: 14	Next Scheduled EDR Contact: 02/16/2023
	Data Release Frequency: Quarterly

PADS: PCB Activity Database System

PCB Activity Database. PADS Identifies generators, transporters, commercial storers and/or brokers and disposers of PCB's who are required to notify the EPA of such activities.

Date of Government Version: 01/20/2022	Source: EPA
Date Data Arrived at EDR: 01/20/2022	Telephone: 202-566-0500
Date Made Active in Reports: 03/25/2022	Last EDR Contact: 10/06/2022
Number of Days to Update: 64	Next Scheduled EDR Contact: 01/16/2023
	Data Release Frequency: Annually

ICIS: Integrated Compliance Information System

The Integrated Compliance Information System (ICIS) supports the information needs of the national enforcement and compliance program as well as the unique needs of the National Pollutant Discharge Elimination System (NPDES) program.

Date of Government Version: 11/18/2016	Source: Environmental Protection Agency
Date Data Arrived at EDR: 11/23/2016	Telephone: 202-564-2501
Date Made Active in Reports: 02/10/2017	Last EDR Contact: 09/27/2022
Number of Days to Update: 79	Next Scheduled EDR Contact: 01/16/2023
	Data Release Frequency: Quarterly

FTTS: FIFRA/ TSCA Tracking System - FIFRA (Federal Insecticide, Fungicide, & Rodenticide Act)/TSCA (Toxic Substances Control Act)

FTTS tracks administrative cases and pesticide enforcement actions and compliance activities related to FIFRA, TSCA and EPCRA (Emergency Planning and Community Right-to-Know Act). To maintain currency, EDR contacts the Agency on a quarterly basis.

Date of Government Version: 04/09/2009	Source: EPA/Office of Prevention, Pesticides and Toxic Substances
Date Data Arrived at EDR: 04/16/2009	Telephone: 202-566-1667
Date Made Active in Reports: 05/11/2009	Last EDR Contact: 08/18/2017
Number of Days to Update: 25	Next Scheduled EDR Contact: 12/04/2017
	Data Release Frequency: No Update Planned

FTTS INSP: FIFRA/ TSCA Tracking System - FIFRA (Federal Insecticide, Fungicide, & Rodenticide Act)/TSCA (Toxic Substances Control Act)

A listing of FIFRA/TSCA Tracking System (FTTS) inspections and enforcements.

Date of Government Version: 04/09/2009	Source: EPA
Date Data Arrived at EDR: 04/16/2009	Telephone: 202-566-1667
Date Made Active in Reports: 05/11/2009	Last EDR Contact: 08/18/2017
Number of Days to Update: 25	Next Scheduled EDR Contact: 12/04/2017
	Data Release Frequency: No Update Planned

MLTS: Material Licensing Tracking System

MLTS is maintained by the Nuclear Regulatory Commission and contains a list of approximately 8,100 sites which possess or use radioactive materials and which are subject to NRC licensing requirements. To maintain currency, EDR contacts the Agency on a quarterly basis.

Date of Government Version: 10/26/2022	Source: Nuclear Regulatory Commission
Date Data Arrived at EDR: 11/22/2022	Telephone: 301-415-7169
Date Made Active in Reports: 12/05/2022	Last EDR Contact: 10/11/2022
Number of Days to Update: 13	Next Scheduled EDR Contact: 01/30/2023
	Data Release Frequency: Quarterly

GOVERNMENT RECORDS SEARCHED / DATA CURRENCY TRACKING

COAL ASH DOE: Steam-Electric Plant Operation Data

A listing of power plants that store ash in surface ponds.

Date of Government Version: 12/31/2020	Source: Department of Energy
Date Data Arrived at EDR: 11/30/2021	Telephone: 202-586-8719
Date Made Active in Reports: 02/22/2022	Last EDR Contact: 11/29/2022
Number of Days to Update: 84	Next Scheduled EDR Contact: 03/13/2023
	Data Release Frequency: Varies

COAL ASH EPA: Coal Combustion Residues Surface Impoundments List

A listing of coal combustion residues surface impoundments with high hazard potential ratings.

Date of Government Version: 01/12/2017	Source: Environmental Protection Agency
Date Data Arrived at EDR: 03/05/2019	Telephone: N/A
Date Made Active in Reports: 11/11/2019	Last EDR Contact: 11/23/2022
Number of Days to Update: 251	Next Scheduled EDR Contact: 03/13/2023
	Data Release Frequency: Varies

PCB TRANSFORMER: PCB Transformer Registration Database

The database of PCB transformer registrations that includes all PCB registration submittals.

Date of Government Version: 09/13/2019	Source: Environmental Protection Agency
Date Data Arrived at EDR: 11/06/2019	Telephone: 202-566-0517
Date Made Active in Reports: 02/10/2020	Last EDR Contact: 11/03/2022
Number of Days to Update: 96	Next Scheduled EDR Contact: 02/13/2023
	Data Release Frequency: Varies

RADINFO: Radiation Information Database

The Radiation Information Database (RADINFO) contains information about facilities that are regulated by U.S. Environmental Protection Agency (EPA) regulations for radiation and radioactivity.

Date of Government Version: 07/01/2019	Source: Environmental Protection Agency
Date Data Arrived at EDR: 07/01/2019	Telephone: 202-343-9775
Date Made Active in Reports: 09/23/2019	Last EDR Contact: 09/21/2022
Number of Days to Update: 84	Next Scheduled EDR Contact: 01/10/2023
	Data Release Frequency: Quarterly

HIST FTTS: FIFRA/TSCA Tracking System Administrative Case Listing

A complete administrative case listing from the FIFRA/TSCA Tracking System (FTTS) for all ten EPA regions. The information was obtained from the National Compliance Database (NCDB). NCDB supports the implementation of FIFRA (Federal Insecticide, Fungicide, and Rodenticide Act) and TSCA (Toxic Substances Control Act). Some EPA regions are now closing out records. Because of that, and the fact that some EPA regions are not providing EPA Headquarters with updated records, it was decided to create a HIST FTTS database. It included records that may not be included in the newer FTTS database updates. This database is no longer updated.

Date of Government Version: 10/19/2006	Source: Environmental Protection Agency
Date Data Arrived at EDR: 03/01/2007	Telephone: 202-564-2501
Date Made Active in Reports: 04/10/2007	Last EDR Contact: 12/17/2007
Number of Days to Update: 40	Next Scheduled EDR Contact: 03/17/2008
	Data Release Frequency: No Update Planned

HIST FTTS INSP: FIFRA/TSCA Tracking System Inspection & Enforcement Case Listing

A complete inspection and enforcement case listing from the FIFRA/TSCA Tracking System (FTTS) for all ten EPA regions. The information was obtained from the National Compliance Database (NCDB). NCDB supports the implementation of FIFRA (Federal Insecticide, Fungicide, and Rodenticide Act) and TSCA (Toxic Substances Control Act). Some EPA regions are now closing out records. Because of that, and the fact that some EPA regions are not providing EPA Headquarters with updated records, it was decided to create a HIST FTTS database. It included records that may not be included in the newer FTTS database updates. This database is no longer updated.

GOVERNMENT RECORDS SEARCHED / DATA CURRENCY TRACKING

Date of Government Version: 10/19/2006
Date Data Arrived at EDR: 03/01/2007
Date Made Active in Reports: 04/10/2007
Number of Days to Update: 40

Source: Environmental Protection Agency
Telephone: 202-564-2501
Last EDR Contact: 12/17/2008
Next Scheduled EDR Contact: 03/17/2008
Data Release Frequency: No Update Planned

DOT OPS: Incident and Accident Data

Department of Transportation, Office of Pipeline Safety Incident and Accident data.

Date of Government Version: 01/02/2020
Date Data Arrived at EDR: 01/28/2020
Date Made Active in Reports: 04/17/2020
Number of Days to Update: 80

Source: Department of Transportation, Office of Pipeline Safety
Telephone: 202-366-4595
Last EDR Contact: 10/24/2022
Next Scheduled EDR Contact: 02/06/2023
Data Release Frequency: Quarterly

CONSENT: Superfund (CERCLA) Consent Decrees

Major legal settlements that establish responsibility and standards for cleanup at NPL (Superfund) sites. Released periodically by United States District Courts after settlement by parties to litigation matters.

Date of Government Version: 06/30/2022
Date Data Arrived at EDR: 07/21/2022
Date Made Active in Reports: 09/30/2022
Number of Days to Update: 71

Source: Department of Justice, Consent Decree Library
Telephone: Varies
Last EDR Contact: 09/27/2022
Next Scheduled EDR Contact: 01/16/2023
Data Release Frequency: Varies

BRS: Biennial Reporting System

The Biennial Reporting System is a national system administered by the EPA that collects data on the generation and management of hazardous waste. BRS captures detailed data from two groups: Large Quantity Generators (LQG) and Treatment, Storage, and Disposal Facilities.

Date of Government Version: 12/31/2019
Date Data Arrived at EDR: 03/02/2022
Date Made Active in Reports: 03/25/2022
Number of Days to Update: 23

Source: EPA/NTIS
Telephone: 800-424-9346
Last EDR Contact: 11/21/2022
Next Scheduled EDR Contact: 01/02/2023
Data Release Frequency: Biennially

INDIAN RESERV: Indian Reservations

This map layer portrays Indian administered lands of the United States that have any area equal to or greater than 640 acres.

Date of Government Version: 12/31/2014
Date Data Arrived at EDR: 07/14/2015
Date Made Active in Reports: 01/10/2017
Number of Days to Update: 546

Source: USGS
Telephone: 202-208-3710
Last EDR Contact: 10/06/2022
Next Scheduled EDR Contact: 01/16/2023
Data Release Frequency: Semi-Annually

FUSRAP: Formerly Utilized Sites Remedial Action Program

DOE established the Formerly Utilized Sites Remedial Action Program (FUSRAP) in 1974 to remediate sites where radioactive contamination remained from Manhattan Project and early U.S. Atomic Energy Commission (AEC) operations.

Date of Government Version: 07/26/2021
Date Data Arrived at EDR: 07/27/2021
Date Made Active in Reports: 10/22/2021
Number of Days to Update: 87

Source: Department of Energy
Telephone: 202-586-3559
Last EDR Contact: 10/27/2022
Next Scheduled EDR Contact: 02/16/2023
Data Release Frequency: Varies

UMTRA: Uranium Mill Tailings Sites

Uranium ore was mined by private companies for federal government use in national defense programs. When the mills shut down, large piles of the sand-like material (mill tailings) remain after uranium has been extracted from the ore. Levels of human exposure to radioactive materials from the piles are low; however, in some cases tailings were used as construction materials before the potential health hazards of the tailings were recognized.

GOVERNMENT RECORDS SEARCHED / DATA CURRENCY TRACKING

Date of Government Version: 08/30/2019
Date Data Arrived at EDR: 11/15/2019
Date Made Active in Reports: 01/28/2020
Number of Days to Update: 74

Source: Department of Energy
Telephone: 505-845-0011
Last EDR Contact: 11/09/2022
Next Scheduled EDR Contact: 02/27/2023
Data Release Frequency: Varies

LEAD SMELTER 1: Lead Smelter Sites

A listing of former lead smelter site locations.

Date of Government Version: 10/27/2022
Date Data Arrived at EDR: 11/01/2022
Date Made Active in Reports: 11/15/2022
Number of Days to Update: 14

Source: Environmental Protection Agency
Telephone: 703-603-8787
Last EDR Contact: 12/01/2022
Next Scheduled EDR Contact: 01/09/2023
Data Release Frequency: Varies

LEAD SMELTER 2: Lead Smelter Sites

A list of several hundred sites in the U.S. where secondary lead smelting was done from 1931 and 1964. These sites may pose a threat to public health through ingestion or inhalation of contaminated soil or dust

Date of Government Version: 04/05/2001
Date Data Arrived at EDR: 10/27/2010
Date Made Active in Reports: 12/02/2010
Number of Days to Update: 36

Source: American Journal of Public Health
Telephone: 703-305-6451
Last EDR Contact: 12/02/2009
Next Scheduled EDR Contact: N/A
Data Release Frequency: No Update Planned

US AIRS (AFS): Aerometric Information Retrieval System Facility Subsystem (AFS)

The database is a sub-system of Aerometric Information Retrieval System (AIRS). AFS contains compliance data on air pollution point sources regulated by the U.S. EPA and/or state and local air regulatory agencies. This information comes from source reports by various stationary sources of air pollution, such as electric power plants, steel mills, factories, and universities, and provides information about the air pollutants they produce. Action, air program, air program pollutant, and general level plant data. It is used to track emissions and compliance data from industrial plants.

Date of Government Version: 10/12/2016
Date Data Arrived at EDR: 10/26/2016
Date Made Active in Reports: 02/03/2017
Number of Days to Update: 100

Source: EPA
Telephone: 202-564-2496
Last EDR Contact: 09/26/2017
Next Scheduled EDR Contact: 01/08/2018
Data Release Frequency: Annually

US AIRS MINOR: Air Facility System Data

A listing of minor source facilities.

Date of Government Version: 10/12/2016
Date Data Arrived at EDR: 10/26/2016
Date Made Active in Reports: 02/03/2017
Number of Days to Update: 100

Source: EPA
Telephone: 202-564-2496
Last EDR Contact: 09/26/2017
Next Scheduled EDR Contact: 01/08/2018
Data Release Frequency: Annually

US MINES: Mines Master Index File

Contains all mine identification numbers issued for mines active or opened since 1971. The data also includes violation information.

Date of Government Version: 08/03/2022
Date Data Arrived at EDR: 08/17/2022
Date Made Active in Reports: 08/31/2022
Number of Days to Update: 14

Source: Department of Labor, Mine Safety and Health Administration
Telephone: 303-231-5959
Last EDR Contact: 11/17/2022
Next Scheduled EDR Contact: 03/06/2023
Data Release Frequency: Semi-Annually

MINES VIOLATIONS: MSHA Violation Assessment Data

Mines violation and assessment information. Department of Labor, Mine Safety & Health Administration.

GOVERNMENT RECORDS SEARCHED / DATA CURRENCY TRACKING

Date of Government Version: 08/01/2022
Date Data Arrived at EDR: 08/02/2022
Date Made Active in Reports: 09/30/2022
Number of Days to Update: 59

Source: DOL, Mine Safety & Health Admi
Telephone: 202-693-9424
Last EDR Contact: 11/28/2022
Next Scheduled EDR Contact: 03/13/2023
Data Release Frequency: Quarterly

US MINES 2: Ferrous and Nonferrous Metal Mines Database Listing

This map layer includes ferrous (ferrous metal mines are facilities that extract ferrous metals, such as iron ore or molybdenum) and nonferrous (Nonferrous metal mines are facilities that extract nonferrous metals, such as gold, silver, copper, zinc, and lead) metal mines in the United States.

Date of Government Version: 05/06/2020
Date Data Arrived at EDR: 05/27/2020
Date Made Active in Reports: 08/13/2020
Number of Days to Update: 78

Source: USGS
Telephone: 703-648-7709
Last EDR Contact: 11/21/2022
Next Scheduled EDR Contact: 03/06/2023
Data Release Frequency: Varies

US MINES 3: Active Mines & Mineral Plants Database Listing

Active Mines and Mineral Processing Plant operations for commodities monitored by the Minerals Information Team of the USGS.

Date of Government Version: 04/14/2011
Date Data Arrived at EDR: 06/08/2011
Date Made Active in Reports: 09/13/2011
Number of Days to Update: 97

Source: USGS
Telephone: 703-648-7709
Last EDR Contact: 11/21/2022
Next Scheduled EDR Contact: 03/06/2023
Data Release Frequency: Varies

ABANDONED MINES: Abandoned Mines

An inventory of land and water impacted by past mining (primarily coal mining) is maintained by OSMRE to provide information needed to implement the Surface Mining Control and Reclamation Act of 1977 (SMCRA). The inventory contains information on the location, type, and extent of AML impacts, as well as, information on the cost associated with the reclamation of those problems. The inventory is based upon field surveys by State, Tribal, and OSMRE program officials. It is dynamic to the extent that it is modified as new problems are identified and existing problems are reclaimed.

Date of Government Version: 09/13/2022
Date Data Arrived at EDR: 09/14/2022
Date Made Active in Reports: 12/05/2022
Number of Days to Update: 82

Source: Department of Interior
Telephone: 202-208-2609
Last EDR Contact: 11/30/2022
Next Scheduled EDR Contact: 03/20/2023
Data Release Frequency: Quarterly

FINDS: Facility Index System/Facility Registry System

Facility Index System. FINDS contains both facility information and 'pointers' to other sources that contain more detail. EDR includes the following FINDS databases in this report: PCS (Permit Compliance System), AIRS (Aerometric Information Retrieval System), DOCKET (Enforcement Docket used to manage and track information on civil judicial enforcement cases for all environmental statutes), FURS (Federal Underground Injection Control), C-DOCKET (Criminal Docket System used to track criminal enforcement actions for all environmental statutes), FFIS (Federal Facilities Information System), STATE (State Environmental Laws and Statutes), and PADS (PCB Activity Data System).

Date of Government Version: 08/03/2022
Date Data Arrived at EDR: 08/25/2022
Date Made Active in Reports: 10/24/2022
Number of Days to Update: 60

Source: EPA
Telephone: (415) 947-8000
Last EDR Contact: 11/29/2022
Next Scheduled EDR Contact: 03/13/2023
Data Release Frequency: Quarterly

ECHO: Enforcement & Compliance History Information

ECHO provides integrated compliance and enforcement information for about 800,000 regulated facilities nationwide.

Date of Government Version: 06/25/2022
Date Data Arrived at EDR: 07/01/2022
Date Made Active in Reports: 09/30/2022
Number of Days to Update: 91

Source: Environmental Protection Agency
Telephone: 202-564-2280
Last EDR Contact: 09/30/2022
Next Scheduled EDR Contact: 01/16/2023
Data Release Frequency: Quarterly

GOVERNMENT RECORDS SEARCHED / DATA CURRENCY TRACKING

UXO: Unexploded Ordnance Sites

A listing of unexploded ordnance site locations

Date of Government Version: 12/31/2020	Source: Department of Defense
Date Data Arrived at EDR: 01/11/2022	Telephone: 703-704-1564
Date Made Active in Reports: 02/14/2022	Last EDR Contact: 10/05/2022
Number of Days to Update: 34	Next Scheduled EDR Contact: 01/23/2023
	Data Release Frequency: Varies

DOCKET HWC: Hazardous Waste Compliance Docket Listing

A complete list of the Federal Agency Hazardous Waste Compliance Docket Facilities.

Date of Government Version: 05/06/2021	Source: Environmental Protection Agency
Date Data Arrived at EDR: 05/21/2021	Telephone: 202-564-0527
Date Made Active in Reports: 08/11/2021	Last EDR Contact: 11/15/2022
Number of Days to Update: 82	Next Scheduled EDR Contact: 03/06/2023
	Data Release Frequency: Varies

FUELS PROGRAM: EPA Fuels Program Registered Listing

This listing includes facilities that are registered under the Part 80 (Code of Federal Regulations) EPA Fuels Programs. All companies now are required to submit new and updated registrations.

Date of Government Version: 08/11/2022	Source: EPA
Date Data Arrived at EDR: 08/11/2022	Telephone: 800-385-6164
Date Made Active in Reports: 09/30/2022	Last EDR Contact: 11/10/2022
Number of Days to Update: 50	Next Scheduled EDR Contact: 02/27/2023
	Data Release Frequency: Quarterly

PFAS NPL: Superfund Sites with PFAS Detections Information

EPA's Office of Land and Emergency Management and EPA Regional Offices maintain data describing what is known about site investigations, contamination, and remedial actions under the Comprehensive Environmental Response, Compensation, and Liability Act (CERCLA) where PFAS is present in the environment.

Date of Government Version: 02/23/2022	Source: Environmental Protection Agency
Date Data Arrived at EDR: 07/08/2022	Telephone: 703-603-8895
Date Made Active in Reports: 11/08/2022	Last EDR Contact: 10/04/2022
Number of Days to Update: 123	Next Scheduled EDR Contact: 01/16/2023
	Data Release Frequency: Varies

PFAS FEDERAL SITES: Federal Sites PFAS Information

Several federal entities, such as the federal Superfund program, Department of Defense, National Aeronautics and Space Administration, Department of Transportation, and Department of Energy provided information for sites with known or suspected detections at federal facilities.

Date of Government Version: 02/23/2022	Source: Environmental Protection Agency
Date Data Arrived at EDR: 03/31/2022	Telephone: 202-272-0167
Date Made Active in Reports: 11/08/2022	Last EDR Contact: 10/06/2022
Number of Days to Update: 222	Next Scheduled EDR Contact: 01/16/2023
	Data Release Frequency: Varies

PFAS TSCA: PFAS Manufacture and Imports Information

EPA issued the Chemical Data Reporting (CDR) Rule under the Toxic Substances Control Act (TSCA) and requires chemical manufacturers and facilities that manufacture or import chemical substances to report data to EPA. EPA publishes non-confidential business information (non-CBI) and includes descriptive information about each site, corporate parent, production volume, other manufacturing information, and processing and use information.

Date of Government Version: 01/03/2022	Source: Environmental Protection Agency
Date Data Arrived at EDR: 03/31/2022	Telephone: 202-272-0167
Date Made Active in Reports: 11/08/2022	Last EDR Contact: 10/04/2022
Number of Days to Update: 222	Next Scheduled EDR Contact: 01/16/2023
	Data Release Frequency: Varies

GOVERNMENT RECORDS SEARCHED / DATA CURRENCY TRACKING

PFAS RCRA MANIFEST: PFAS Transfers Identified In the RCRA Database Listing

To work around the lack of PFAS waste codes in the RCRA database, EPA developed the PFAS Transfers dataset by mining e-Manifest records containing at least one of these common PFAS keywords: PFAS, PFOA, PFOS, PERFL, AFFF, GENX, GEN-X (plus the VT waste codes). These keywords were searched for in the following text fields: Manifest handling instructions (MANIFEST_HANDLING_INSTR), Non-hazardous waste description (NON_HAZ_WASTE_DESCRIPTION), DOT printed information (DOT_PRINTED_INFORMATION), Waste line handling instructions (WASTE_LINE_HANDLING_INSTR), Waste residue comments (WASTE_RESIDUE_COMMENTS).

Date of Government Version: 01/03/2022	Source: Environmental Protection Agency
Date Data Arrived at EDR: 03/31/2022	Telephone: 202-272-0167
Date Made Active in Reports: 11/08/2022	Last EDR Contact: 10/06/2022
Number of Days to Update: 222	Next Scheduled EDR Contact: 01/16/2023
	Data Release Frequency: Varies

PFAS ATSDR: PFAS Contamination Site Location Listing

PFAS contamination site locations from the Department of Health & Human Services, Center for Disease Control & Prevention. ATSDR is involved at a number of PFAS-related sites, either directly or through assisting state and federal partners. As of now, most sites are related to drinking water contamination connected with PFAS production facilities or fire training areas where aqueous film-forming firefighting foam (AFFF) was regularly used.

Date of Government Version: 06/24/2020	Source: Department of Health & Human Services
Date Data Arrived at EDR: 03/17/2021	Telephone: 202-741-5770
Date Made Active in Reports: 11/08/2022	Last EDR Contact: 10/28/2022
Number of Days to Update: 601	Next Scheduled EDR Contact: 02/06/2023
	Data Release Frequency: Varies

PFAS WQP: Ambient Environmental Sampling for PFAS

The Water Quality Portal (WQP) is a part of a modernized repository storing ambient sampling data for all environmental media and tissue samples. A wide range of federal, state, tribal and local governments, academic and non-governmental organizations and individuals submit project details and sampling results to this public repository. The information is commonly used for research and assessments of environmental quality.

Date of Government Version: 01/03/2022	Source: Environmental Protection Agency
Date Data Arrived at EDR: 03/31/2022	Telephone: 202-272-0167
Date Made Active in Reports: 11/08/2022	Last EDR Contact: 10/06/2022
Number of Days to Update: 222	Next Scheduled EDR Contact: 01/16/2023
	Data Release Frequency: Varies

PFAS NPDES: Clean Water Act Discharge Monitoring Information

Any discharger of pollutants to waters of the United States from a point source must have a National Pollutant Discharge Elimination System (NPDES) permit. The process for obtaining limits involves the regulated entity (permittee) disclosing releases in a NPDES permit application and the permitting authority (typically the state but sometimes EPA) deciding whether to require monitoring or monitoring with limits.

Date of Government Version: 01/03/2022	Source: Environmental Protection Agency
Date Data Arrived at EDR: 03/31/2022	Telephone: 202-272-0167
Date Made Active in Reports: 11/08/2022	Last EDR Contact: 10/06/2022
Number of Days to Update: 222	Next Scheduled EDR Contact: 01/16/2023
	Data Release Frequency: Varies

PFAS ECHO: Facilities in Industries that May Be Handling PFAS Listing

Regulators and the public have expressed interest in knowing which regulated entities may be using PFAS. EPA has developed a dataset from various sources that show which industries may be handling PFAS. Approximately 120,000 facilities subject to federal environmental programs have operated or currently operate in industry sectors with processes that may involve handling and/or release of PFAS.

Date of Government Version: 01/03/2022	Source: Environmental Protection Agency
Date Data Arrived at EDR: 03/31/2022	Telephone: 202-272-0167
Date Made Active in Reports: 11/08/2022	Last EDR Contact: 10/06/2022
Number of Days to Update: 222	Next Scheduled EDR Contact: 01/16/2023
	Data Release Frequency: Varies

GOVERNMENT RECORDS SEARCHED / DATA CURRENCY TRACKING

PFAS ECHO FIRE TRAINING: Facilities in Industries that May Be Handling PFAS Listing

A list of fire training sites was added to the Industry Sectors dataset using a keyword search on the permitted facility's name to identify sites where fire-fighting foam may have been used in training exercises. Additionally, you may view an example spreadsheet of the subset of fire training facility data, as well as the keywords used in selecting or deselecting a facility for the subset. as well as the keywords used in selecting or deselecting a facility for the subset. These keywords were tested to maximize accuracy in selecting facilities that may use fire-fighting foam in training exercises, however, due to the lack of a required reporting field in the data systems for designating fire training sites, this methodology may not identify all fire training sites or may potentially misidentify them.

Date of Government Version: 08/22/2018	Source: Environmental Protection Agency
Date Data Arrived at EDR: 03/31/2022	Telephone: 202-272-0167
Date Made Active in Reports: 11/08/2022	Last EDR Contact: 10/06/2022
Number of Days to Update: 222	Next Scheduled EDR Contact: 01/16/2023
	Data Release Frequency: Varies

PFAS PART 139 AIRPORT: All Certified Part 139 Airports PFAS Information Listing

Since July 1, 2006, all certified part 139 airports are required to have fire-fighting foam onsite that meet military specifications (MIL-F-24385) (14 CFR 139.317). To date, these military specification fire-fighting foams are fluorinated and have been historically used for training and extinguishing. The 2018 FAA Reauthorization Act has a provision stating that no later than October 2021, FAA shall not require the use of fluorinated AFFF. This provision does not prohibit the use of fluorinated AFFF at Part 139 civilian airports; it only prohibits FAA from mandating its use. The Federal Aviation Administration's document AC 150/5210-6D - Aircraft Fire Extinguishing Agents provides guidance on Aircraft Fire Extinguishing Agents, which includes Aqueous Film Forming Foam (AFFF).

Date of Government Version: 08/22/2018	Source: Environmental Protection Agency
Date Data Arrived at EDR: 10/26/2022	Telephone: 202-272-0167
Date Made Active in Reports: 11/08/2022	Last EDR Contact: 10/26/2022
Number of Days to Update: 13	Next Scheduled EDR Contact: 01/16/2023
	Data Release Frequency: Varies

AQUEOUS FOAM NRC: Aqueous Foam Related Incidents Listing

The National Response Center (NRC) serves as an emergency call center that fields initial reports for pollution and railroad incidents and forwards that information to appropriate federal/state agencies for response. The spreadsheets posted to the NRC website contain initial incident data that has not been validated or investigated by a federal/state response agency. Response center calls from 1990 to the most recent complete calendar year where there was indication of Aqueous Film Forming Foam (AFFF) usage are included in this dataset. NRC calls may reference AFFF usage in the ?Material Involved? or ?Incident Description? fields.

Date of Government Version: 02/23/2022	Source: Environmental Protection Agency
Date Data Arrived at EDR: 03/31/2022	Telephone: 202-272-0167
Date Made Active in Reports: 11/08/2022	Last EDR Contact: 10/06/2022
Number of Days to Update: 222	Next Scheduled EDR Contact: 01/16/2023
	Data Release Frequency: Varies

PFAS: PFAS Contamination Site Listing

Arizona's Public Water System Screening for Perfluorooctanoic Acid (PFOA) and Perfluorooctane Sulfonate (PFOS) Final Report. The purpose of the grant was to screen Public Water System (PWS) drinking water wells in Arizona potentially impacted by perfluorooctanoic acid (PFOA) and/or perfluorooctane sulfonate (PFOS) contamination.

Date of Government Version: 09/22/2021	Source: Department of Environmental Quality
Date Data Arrived at EDR: 05/03/2022	Telephone: 602-364-3118
Date Made Active in Reports: 07/20/2022	Last EDR Contact: 11/03/2022
Number of Days to Update: 78	Next Scheduled EDR Contact: 02/13/2023
	Data Release Frequency: Varies

AQUEOUS FOAM: Aqueous Film Forming Foam Listing

When AFFF is used, discharged or released to the environment, containment and cleanup may be required to prevent future adverse health or environmental impacts.

GOVERNMENT RECORDS SEARCHED / DATA CURRENCY TRACKING

Date of Government Version: 11/14/2020
Date Data Arrived at EDR: 03/22/2022
Date Made Active in Reports: 04/26/2022
Number of Days to Update: 35

Source: Department of Environmental Quality
Telephone: 602-771-6145
Last EDR Contact: 10/26/2022
Next Scheduled EDR Contact: 02/16/2023
Data Release Frequency: Varies

AIRS: Arizona Airs Database

Arizona major (has the potential to emit over 100 tons of criteria pollutant) and minor (below 100 tons) sources.

Date of Government Version: 10/05/2022
Date Data Arrived at EDR: 10/06/2022
Date Made Active in Reports: 10/26/2022
Number of Days to Update: 20

Source: Department of Environmental Quality
Telephone: 602-771-2344
Last EDR Contact: 09/21/2022
Next Scheduled EDR Contact: 01/09/2023
Data Release Frequency: Semi-Annually

AQUIFER: Aquifer Protection Permits List

Facilities with an Aquifer Protection permit (APP), that discharges either directly to an aquifer or to the land surface or the vadose zone in such a manner that there is a reasonable probability that the pollutant will reach an aquifer.

Date of Government Version: 11/16/2022
Date Data Arrived at EDR: 11/17/2022
Date Made Active in Reports: 11/23/2022
Number of Days to Update: 6

Source: Department of Environmental Quality
Telephone: 602-771-4623
Last EDR Contact: 11/14/2022
Next Scheduled EDR Contact: 02/20/2023
Data Release Frequency: Semi-Annually

DOD: Department of Defense Sites

These sites are federal facilities that are either being assessed for potential contamination, or have active remediation taking place on them.

Date of Government Version: 12/31/2021
Date Data Arrived at EDR: 03/11/2022
Date Made Active in Reports: 06/08/2022
Number of Days to Update: 89

Source: Department of Environmental Quality
Telephone: 602-771-4360
Last EDR Contact: 11/08/2022
Next Scheduled EDR Contact: 02/27/2023
Data Release Frequency: Annually

DRY WELLS: Drywell Registration

A drywell is a bored, drilled, or driven shaft or hole whose depth is greater than its width and is designed and constructed specifically for the disposal of storm water.

Date of Government Version: 06/10/2019
Date Data Arrived at EDR: 06/13/2019
Date Made Active in Reports: 08/20/2019
Number of Days to Update: 68

Source: Department of Environmental Quality
Telephone: 602-771-4686
Last EDR Contact: 11/10/2022
Next Scheduled EDR Contact: 02/27/2023
Data Release Frequency: Semi-Annually

DRYCLEANERS: Drycleaner Facility Listing

A listing of drycleaner facilities in Arizona.

Date of Government Version: 06/17/2019
Date Data Arrived at EDR: 07/20/2020
Date Made Active in Reports: 10/07/2020
Number of Days to Update: 79

Source: Department of Environmental Quality
Telephone: 602-771-4335
Last EDR Contact: 12/06/2022
Next Scheduled EDR Contact: 03/27/2023
Data Release Frequency: No Update Planned

EMAP: All Places of Interest Listing

A listing of all places of interest to the Department of Environmental Quality, including air, waste and water sites.

GOVERNMENT RECORDS SEARCHED / DATA CURRENCY TRACKING

Date of Government Version: 09/08/2022
Date Data Arrived at EDR: 09/13/2022
Date Made Active in Reports: 11/28/2022
Number of Days to Update: 76

Source: Department of Environmental Quality
Telephone: 602-771-4380
Last EDR Contact: 11/23/2022
Next Scheduled EDR Contact: 03/13/2023
Data Release Frequency: Varies

ENF: Enforcement and Violation Listing

A listing of enforcement and violation cases in the state of Arizona.

Date of Government Version: 10/25/2022
Date Data Arrived at EDR: 10/26/2022
Date Made Active in Reports: 11/10/2022
Number of Days to Update: 15

Source: Department of Environmental Quality
Telephone: 602-771-4424
Last EDR Contact: 10/20/2022
Next Scheduled EDR Contact: 02/06/2023
Data Release Frequency: Varies

Financial Assurance 1: Financial Assurance Information Listing

Financial assurance information for ust sites.

Date of Government Version: 09/30/2022
Date Data Arrived at EDR: 10/05/2022
Date Made Active in Reports: 10/26/2022
Number of Days to Update: 21

Source: Department of Environmental Quality
Telephone: 602-771-4258
Last EDR Contact: 09/13/2022
Next Scheduled EDR Contact: 01/02/2023
Data Release Frequency: Varies

AZ MANIFEST: Manifest Information

Hazardous waste manifest information

Date of Government Version: 12/31/2018
Date Data Arrived at EDR: 06/15/2021
Date Made Active in Reports: 09/09/2021
Number of Days to Update: 86

Source: Department of Environmental Quality
Telephone: N/A
Last EDR Contact: 12/06/2022
Next Scheduled EDR Contact: 03/27/2023
Data Release Frequency: Annually

NPDES: Notice of Intent Construction Stormwater General Permits Database

NPDES permit sites

Date of Government Version: 03/15/2022
Date Data Arrived at EDR: 03/17/2022
Date Made Active in Reports: 06/14/2022
Number of Days to Update: 89

Source: Department of Environmental Quality
Telephone: 602-771-4424
Last EDR Contact: 09/27/2022
Next Scheduled EDR Contact: 01/16/2023
Data Release Frequency: Varies

VAPOR: Vapor Intrusion

A listing of vapor intrusion site locations

Date of Government Version: 04/21/2021
Date Data Arrived at EDR: 04/22/2021
Date Made Active in Reports: 07/09/2021
Number of Days to Update: 78

Source: Department of Environmental Quality
Telephone: 602-771-4197
Last EDR Contact: 09/21/2022
Next Scheduled EDR Contact: 01/09/2023
Data Release Frequency: Varies

UIC: Underground Injection Control Wells

Underground injection control wells.

Date of Government Version: 09/30/2015
Date Data Arrived at EDR: 02/05/2016
Date Made Active in Reports: 04/05/2016
Number of Days to Update: 60

Source: Arizona Geological Survey
Telephone: 520-770-3500
Last EDR Contact: 10/20/2022
Next Scheduled EDR Contact: 02/06/2023
Data Release Frequency: Varies

GOVERNMENT RECORDS SEARCHED / DATA CURRENCY TRACKING

WWFAC: Waste Water Treatment Facilities

Statewide list of waste water treatment facilities.

Date of Government Version: 07/09/2012	Source: Department of Environmental Quality
Date Data Arrived at EDR: 07/23/2012	Telephone: 602-771-4623
Date Made Active in Reports: 09/06/2012	Last EDR Contact: 10/11/2022
Number of Days to Update: 45	Next Scheduled EDR Contact: 01/30/2023
	Data Release Frequency: Varies

PCS: Permit Compliance System

PCS is a computerized management information system that contains data on National Pollutant Discharge Elimination System (NPDES) permit holding facilities. PCS tracks the permit, compliance, and enforcement status of NPDES facilities.

Date of Government Version: 07/14/2011	Source: EPA, Office of Water
Date Data Arrived at EDR: 08/05/2011	Telephone: 202-564-2496
Date Made Active in Reports: 09/29/2011	Last EDR Contact: 09/28/2022
Number of Days to Update: 55	Next Scheduled EDR Contact: 01/16/2023
	Data Release Frequency: Semi-Annually

PCS INACTIVE: Listing of Inactive PCS Permits

An inactive permit is a facility that has shut down or is no longer discharging.

Date of Government Version: 11/05/2014	Source: EPA
Date Data Arrived at EDR: 01/06/2015	Telephone: 202-564-2496
Date Made Active in Reports: 05/06/2015	Last EDR Contact: 09/28/2022
Number of Days to Update: 120	Next Scheduled EDR Contact: 01/16/2023
	Data Release Frequency: Semi-Annually

MINES MRDS: Mineral Resources Data System

Mineral Resources Data System

Date of Government Version: 04/06/2018	Source: USGS
Date Data Arrived at EDR: 10/21/2019	Telephone: 703-648-6533
Date Made Active in Reports: 10/24/2019	Last EDR Contact: 11/22/2022
Number of Days to Update: 3	Next Scheduled EDR Contact: 03/06/2023
	Data Release Frequency: Varies

PCS ENF: Enforcement data

No description is available for this data

Date of Government Version: 12/31/2014	Source: EPA
Date Data Arrived at EDR: 02/05/2015	Telephone: 202-564-2497
Date Made Active in Reports: 03/06/2015	Last EDR Contact: 09/28/2022
Number of Days to Update: 29	Next Scheduled EDR Contact: 01/16/2023
	Data Release Frequency: Varies

EDR HIGH RISK HISTORICAL RECORDS

EDR Exclusive Records

EDR MGP: EDR Proprietary Manufactured Gas Plants

The EDR Proprietary Manufactured Gas Plant Database includes records of coal gas plants (manufactured gas plants) compiled by EDR's researchers. Manufactured gas sites were used in the United States from the 1800's to 1950's to produce a gas that could be distributed and used as fuel. These plants used whale oil, rosin, coal, or a mixture of coal, oil, and water that also produced a significant amount of waste. Many of the byproducts of the gas production, such as coal tar (oily waste containing volatile and non-volatile chemicals), sludges, oils and other compounds are potentially hazardous to human health and the environment. The byproduct from this process was frequently disposed of directly at the plant site and can remain or spread slowly, serving as a continuous source of soil and groundwater contamination.

GOVERNMENT RECORDS SEARCHED / DATA CURRENCY TRACKING

Date of Government Version: N/A
Date Data Arrived at EDR: N/A
Date Made Active in Reports: N/A
Number of Days to Update: N/A

Source: EDR, Inc.
Telephone: N/A
Last EDR Contact: N/A
Next Scheduled EDR Contact: N/A
Data Release Frequency: No Update Planned

EDR Hist Auto: EDR Exclusive Historical Auto Stations

EDR has searched selected national collections of business directories and has collected listings of potential gas station/filling station/service station sites that were available to EDR researchers. EDR's review was limited to those categories of sources that might, in EDR's opinion, include gas station/filling station/service station establishments. The categories reviewed included, but were not limited to gas, gas station, gasoline station, filling station, auto, automobile repair, auto service station, service station, etc. This database falls within a category of information EDR classifies as "High Risk Historical Records", or HRHR. EDR's HRHR effort presents unique and sometimes proprietary data about past sites and operations that typically create environmental concerns, but may not show up in current government records searches.

Date of Government Version: N/A
Date Data Arrived at EDR: N/A
Date Made Active in Reports: N/A
Number of Days to Update: N/A

Source: EDR, Inc.
Telephone: N/A
Last EDR Contact: N/A
Next Scheduled EDR Contact: N/A
Data Release Frequency: Varies

EDR Hist Cleaner: EDR Exclusive Historical Cleaners

EDR has searched selected national collections of business directories and has collected listings of potential dry cleaner sites that were available to EDR researchers. EDR's review was limited to those categories of sources that might, in EDR's opinion, include dry cleaning establishments. The categories reviewed included, but were not limited to dry cleaners, cleaners, laundry, laundromat, cleaning/laundry, wash & dry etc. This database falls within a category of information EDR classifies as "High Risk Historical Records", or HRHR. EDR's HRHR effort presents unique and sometimes proprietary data about past sites and operations that typically create environmental concerns, but may not show up in current government records searches.

Date of Government Version: N/A
Date Data Arrived at EDR: N/A
Date Made Active in Reports: N/A
Number of Days to Update: N/A

Source: EDR, Inc.
Telephone: N/A
Last EDR Contact: N/A
Next Scheduled EDR Contact: N/A
Data Release Frequency: Varies

EDR RECOVERED GOVERNMENT ARCHIVES

Exclusive Recovered Govt. Archives

RGA HWS: Recovered Government Archive State Hazardous Waste Facilities List

The EDR Recovered Government Archive State Hazardous Waste database provides a list of SHWS incidents derived from historical databases and includes many records that no longer appear in current government lists. Compiled from Records formerly available from the Department of Environmental Quality in Arizona.

Date of Government Version: N/A
Date Data Arrived at EDR: 07/01/2013
Date Made Active in Reports: 01/02/2014
Number of Days to Update: 185

Source: Department of Environmental Quality
Telephone: N/A
Last EDR Contact: 06/01/2012
Next Scheduled EDR Contact: N/A
Data Release Frequency: Varies

RGA LF: Recovered Government Archive Solid Waste Facilities List

The EDR Recovered Government Archive Landfill database provides a list of landfills derived from historical databases and includes many records that no longer appear in current government lists. Compiled from Records formerly available from the Department of Environmental Quality in Arizona.

Date of Government Version: N/A
Date Data Arrived at EDR: 07/01/2013
Date Made Active in Reports: 01/15/2014
Number of Days to Update: 198

Source: Department of Environmental Quality
Telephone: N/A
Last EDR Contact: 06/01/2012
Next Scheduled EDR Contact: N/A
Data Release Frequency: Varies

GOVERNMENT RECORDS SEARCHED / DATA CURRENCY TRACKING

RGA LUST: Recovered Government Archive Leaking Underground Storage Tank

The EDR Recovered Government Archive Leaking Underground Storage Tank database provides a list of LUST incidents derived from historical databases and includes many records that no longer appear in current government lists. Compiled from Records formerly available from the Department of Environmental Quality in Arizona.

Date of Government Version: N/A

Date Data Arrived at EDR: 07/01/2013

Date Made Active in Reports: 01/02/2014

Number of Days to Update: 185

Source: Department of Environmental Quality

Telephone: N/A

Last EDR Contact: 06/01/2012

Next Scheduled EDR Contact: N/A

Data Release Frequency: Varies

OTHER DATABASE(S)

Depending on the geographic area covered by this report, the data provided in these specialty databases may or may not be complete. For example, the existence of wetlands information data in a specific report does not mean that all wetlands in the area covered by the report are included. Moreover, the absence of any reported wetlands information does not necessarily mean that wetlands do not exist in the area covered by the report.

CT MANIFEST: Hazardous Waste Manifest Data

Facility and manifest data. Manifest is a document that lists and tracks hazardous waste from the generator through transporters to a tsd facility.

Date of Government Version: 08/08/2022

Date Data Arrived at EDR: 08/08/2022

Date Made Active in Reports: 10/21/2022

Number of Days to Update: 74

Source: Department of Energy & Environmental Protection

Telephone: 860-424-3375

Last EDR Contact: 11/16/2022

Next Scheduled EDR Contact: 02/20/2023

Data Release Frequency: No Update Planned

NY MANIFEST: Facility and Manifest Data

Manifest is a document that lists and tracks hazardous waste from the generator through transporters to a TSD facility.

Date of Government Version: 01/01/2019

Date Data Arrived at EDR: 10/29/2021

Date Made Active in Reports: 01/19/2022

Number of Days to Update: 82

Source: Department of Environmental Conservation

Telephone: 518-402-8651

Last EDR Contact: 10/28/2022

Next Scheduled EDR Contact: 02/06/2023

Data Release Frequency: Quarterly

RI MANIFEST: Manifest information

Hazardous waste manifest information

Date of Government Version: 12/31/2020

Date Data Arrived at EDR: 11/30/2021

Date Made Active in Reports: 02/18/2022

Number of Days to Update: 80

Source: Department of Environmental Management

Telephone: 401-222-2797

Last EDR Contact: 12/07/2022

Next Scheduled EDR Contact: 02/27/2023

Data Release Frequency: Annually

WI MANIFEST: Manifest Information

Hazardous waste manifest information.

Date of Government Version: 05/31/2018

Date Data Arrived at EDR: 06/19/2019

Date Made Active in Reports: 09/03/2019

Number of Days to Update: 76

Source: Department of Natural Resources

Telephone: N/A

Last EDR Contact: 12/01/2022

Next Scheduled EDR Contact: 03/20/2023

Data Release Frequency: Annually

GOVERNMENT RECORDS SEARCHED / DATA CURRENCY TRACKING

Oil/Gas Pipelines

Source: Endeavor Business Media

Petroleum Bundle (Crude Oil, Refined Products, Petrochemicals, Gas Liquids (LPG/NGL), and Specialty Gases (Miscellaneous)) N = Natural Gas Bundle (Natural Gas, Gas Liquids (LPG/NGL), and Specialty Gases (Miscellaneous)). This map includes information copyrighted by Endeavor Business Media. This information is provided on a best effort basis and Endeavor Business Media does not guarantee its accuracy nor warrant its fitness for any particular purpose. Such information has been reprinted with the permission of Endeavor Business Media.

Electric Power Transmission Line Data

Source: Endeavor Business Media

This map includes information copyrighted by Endeavor Business Media. This information is provided on a best effort basis and Endeavor Business Media does not guarantee its accuracy nor warrant its fitness for any particular purpose. Such information has been reprinted with the permission of Endeavor Business Media.

Sensitive Receptors: There are individuals deemed sensitive receptors due to their fragile immune systems and special sensitivity to environmental discharges. These sensitive receptors typically include the elderly, the sick, and children. While the location of all sensitive receptors cannot be determined, EDR indicates those buildings and facilities - schools, daycares, hospitals, medical centers, and nursing homes - where individuals who are sensitive receptors are likely to be located.

AHA Hospitals:

Source: American Hospital Association, Inc.

Telephone: 312-280-5991

The database includes a listing of hospitals based on the American Hospital Association's annual survey of hospitals.

Medical Centers: Provider of Services Listing

Source: Centers for Medicare & Medicaid Services

Telephone: 410-786-3000

A listing of hospitals with Medicare provider number, produced by Centers of Medicare & Medicaid Services, a federal agency within the U.S. Department of Health and Human Services.

Nursing Homes

Source: National Institutes of Health

Telephone: 301-594-6248

Information on Medicare and Medicaid certified nursing homes in the United States.

Public Schools

Source: National Center for Education Statistics

Telephone: 202-502-7300

The National Center for Education Statistics' primary database on elementary and secondary public education in the United States. It is a comprehensive, annual, national statistical database of all public elementary and secondary schools and school districts, which contains data that are comparable across all states.

Private Schools

Source: National Center for Education Statistics

Telephone: 202-502-7300

The National Center for Education Statistics' primary database on private school locations in the United States.

Daycare Centers: Child Care Facilities & Group Homes

Source: Department of Health Services

Telephone: 602-674-4220

Flood Zone Data: This data was obtained from the Federal Emergency Management Agency (FEMA). It depicts 100-year and 500-year flood zones as defined by FEMA. It includes the National Flood Hazard Layer (NFHL) which incorporates Flood Insurance Rate Map (FIRM) data and Q3 data from FEMA in areas not covered by NFHL.

Source: FEMA

Telephone: 877-336-2627

Date of Government Version: 2003, 2015

NWI: National Wetlands Inventory. This data, available in select counties across the country, was obtained by EDR in 2002, 2005, 2010 and 2015 from the U.S. Fish and Wildlife Service.

State Wetlands Data: Riparian Vegetation Associated with Perennial Waters

Source: State Land Department

Telephone: 602-542-4094

GOVERNMENT RECORDS SEARCHED / DATA CURRENCY TRACKING

Current USGS 7.5 Minute Topographic Map
Source: U.S. Geological Survey

STREET AND ADDRESS INFORMATION

© 2015 TomTom North America, Inc. All rights reserved. This material is proprietary and the subject of copyright protection and other intellectual property rights owned by or licensed to Tele Atlas North America, Inc. The use of this material is subject to the terms of a license agreement. You will be held liable for any unauthorized copying or disclosure of this material.

GEOCHECK[®] - PHYSICAL SETTING SOURCE ADDENDUM

TARGET PROPERTY ADDRESS

7000 EAST MAYO BOULEVARD
7000 EAST MAYO BOULEVARD
PHOENIX, AZ 85054

TARGET PROPERTY COORDINATES

Latitude (North):	33.656986 - 33° 39' 25.15"
Longitude (West):	111.930243 - 111° 55' 48.87"
Universal Tranverse Mercator:	Zone 12
UTM X (Meters):	413746.9
UTM Y (Meters):	3724319.0
Elevation:	1592 ft. above sea level

USGS TOPOGRAPHIC MAP

Target Property Map:	11823393 CURRYS CORNER, AZ
Version Date:	2018

EDR's GeoCheck Physical Setting Source Addendum is provided to assist the environmental professional in forming an opinion about the impact of potential contaminant migration.

Assessment of the impact of contaminant migration generally has two principle investigative components:

1. Groundwater flow direction, and
2. Groundwater flow velocity.

Groundwater flow direction may be impacted by surface topography, hydrology, hydrogeology, characteristics of the soil, and nearby wells. Groundwater flow velocity is generally impacted by the nature of the geologic strata.

GEOCHECK® - PHYSICAL SETTING SOURCE SUMMARY

GROUNDWATER FLOW DIRECTION INFORMATION

Groundwater flow direction for a particular site is best determined by a qualified environmental professional using site-specific well data. If such data is not reasonably ascertainable, it may be necessary to rely on other sources of information, such as surface topographic information, hydrologic information, hydrogeologic data collected on nearby properties, and regional groundwater flow information (from deep aquifers).

TOPOGRAPHIC INFORMATION

Surface topography may be indicative of the direction of surficial groundwater flow. This information can be used to assist the environmental professional in forming an opinion about the impact of nearby contaminated properties or, should contamination exist on the target property, what downgradient sites might be impacted.

TARGET PROPERTY TOPOGRAPHY

General Topographic Gradient: General SSW

SURROUNDING TOPOGRAPHY: ELEVATION PROFILES

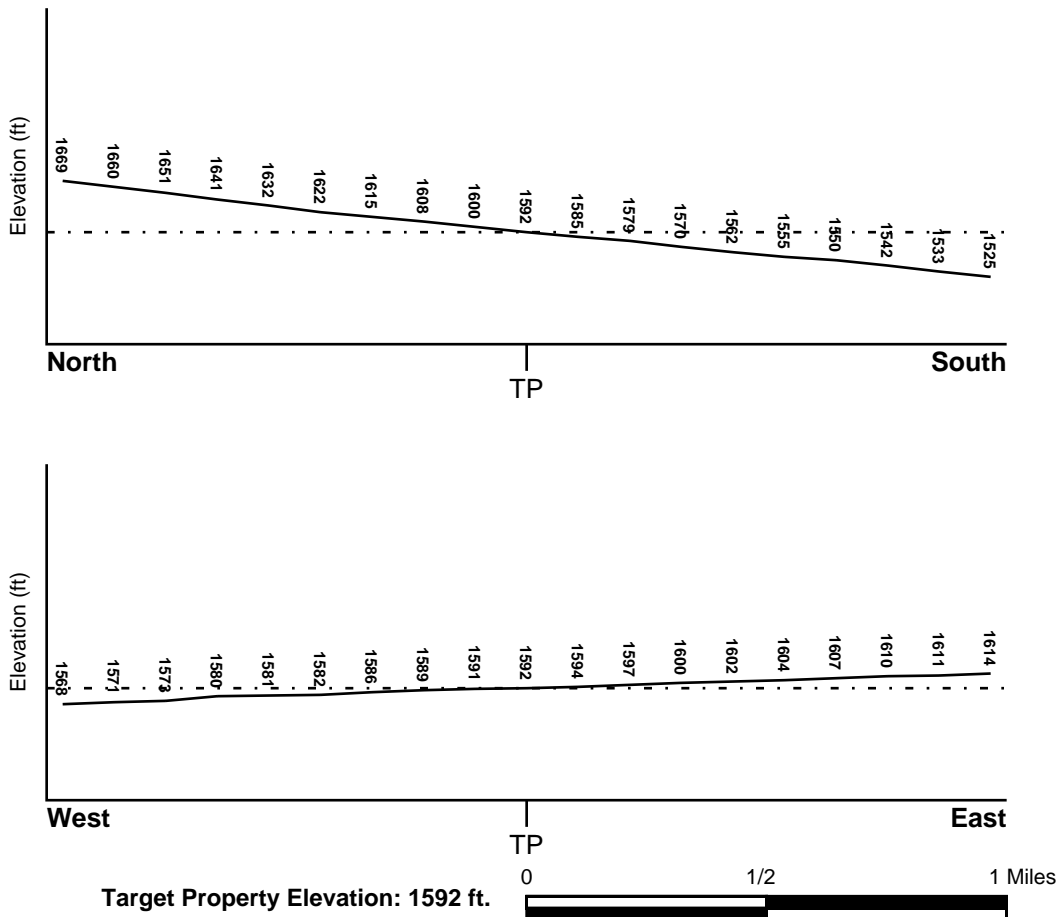

Source: Topography has been determined from the USGS 7.5' Digital Elevation Model and should be evaluated on a relative (not an absolute) basis. Relative elevation information between sites of close proximity should be field verified.

GEOCHECK® - PHYSICAL SETTING SOURCE SUMMARY

HYDROLOGIC INFORMATION

Surface water can act as a hydrologic barrier to groundwater flow. Such hydrologic information can be used to assist the environmental professional in forming an opinion about the impact of nearby contaminated properties or, should contamination exist on the target property, what downgradient sites might be impacted.

Refer to the Physical Setting Source Map following this summary for hydrologic information (major waterways and bodies of water).

FEMA FLOOD ZONE

<u>Flood Plain Panel at Target Property</u>	<u>FEMA Source Type</u>
04013C1320L	FEMA FIRM Flood data
<u>Additional Panels in search area:</u>	<u>FEMA Source Type</u>
04013C1315L	FEMA FIRM Flood data

NATIONAL WETLAND INVENTORY

<u>NWI Quad at Target Property</u>	<u>NWI Electronic Data Coverage</u>
NOT AVAILABLE	YES - refer to the Overview Map and Detail Map

HYDROGEOLOGIC INFORMATION

Hydrogeologic information obtained by installation of wells on a specific site can often be an indicator of groundwater flow direction in the immediate area. Such hydrogeologic information can be used to assist the environmental professional in forming an opinion about the impact of nearby contaminated properties or, should contamination exist on the target property, what downgradient sites might be impacted.

Site-Specific Hydrogeological Data*:

Search Radius:	1.25 miles
Status:	Not found

AQUIFLOW®

Search Radius: 1.000 Mile.

EDR has developed the AQUIFLOW Information System to provide data on the general direction of groundwater flow at specific points. EDR has reviewed reports submitted by environmental professionals to regulatory authorities at select sites and has extracted the date of the report, groundwater flow direction as determined hydrogeologically, and the depth to water table.

<u>MAP ID</u>	<u>LOCATION FROM TP</u>	<u>GENERAL DIRECTION GROUNDWATER FLOW</u>
Not Reported		

GEOCHECK® - PHYSICAL SETTING SOURCE SUMMARY

GROUNDWATER FLOW VELOCITY INFORMATION

Groundwater flow velocity information for a particular site is best determined by a qualified environmental professional using site specific geologic and soil strata data. If such data are not reasonably ascertainable, it may be necessary to rely on other sources of information, including geologic age identification, rock stratigraphic unit and soil characteristics data collected on nearby properties and regional soil information. In general, contaminant plumes move more quickly through sandy-gravelly types of soils than silty-clayey types of soils.

GEOLOGIC INFORMATION IN GENERAL AREA OF TARGET PROPERTY

Geologic information can be used by the environmental professional in forming an opinion about the relative speed at which contaminant migration may be occurring.

ROCK STRATIGRAPHIC UNIT

Era: Cenozoic
System: Quaternary
Series: Quaternary
Code: Q (*decoded above as Era, System & Series*)

GEOLOGIC AGE IDENTIFICATION

Category: Stratified Sequence

Geologic Age and Rock Stratigraphic Unit Source: P.G. Schruben, R.E. Arndt and W.J. Bawiec, Geology of the Conterminous U.S. at 1:2,500,000 Scale - a digital representation of the 1974 P.B. King and H.M. Beikman Map, USGS Digital Data Series DDS - 11 (1994).

SSURGO SOIL MAP - 07199818.2r

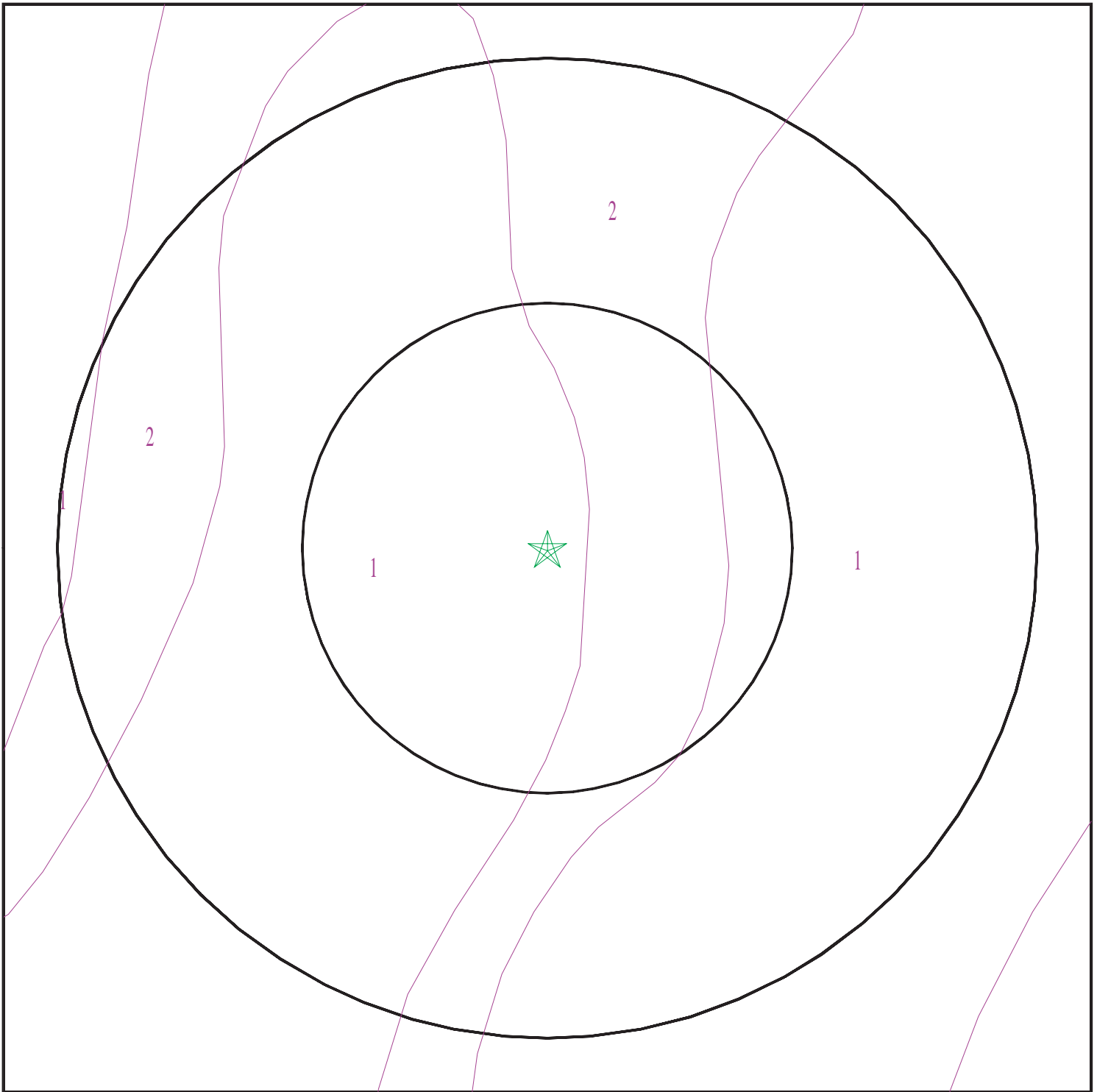

- ★ Target Property
- SSURGO Soil
- Water



SITE NAME: 7000 East Mayo Boulevard
ADDRESS: 7000 East Mayo Boulevard
Phoenix AZ 85054
LAT/LONG: 33.656986 / 111.930243

CLIENT: CBRE
CONTACT: Sandy Smith
INQUIRY #: 07199818.2r
DATE: December 09, 2022 8:28 am

GEOCHECK® - PHYSICAL SETTING SOURCE SUMMARY

DOMINANT SOIL COMPOSITION IN GENERAL AREA OF TARGET PROPERTY

The U.S. Department of Agriculture's (USDA) Soil Conservation Service (SCS) leads the National Cooperative Soil Survey (NCSS) and is responsible for collecting, storing, maintaining and distributing soil survey information for privately owned lands in the United States. A soil map in a soil survey is a representation of soil patterns in a landscape. The following information is based on Soil Conservation Service SSURGO data.

Soil Map ID: 1

Soil Component Name: GILMAN

Soil Surface Texture: loam

Hydrologic Group: Class B - Moderate infiltration rates. Deep and moderately deep, moderately well and well drained soils with moderately coarse textures.

Soil Drainage Class: Well drained

Hydric Status: Unknown

Corrosion Potential - Uncoated Steel: High

Depth to Bedrock Min: > 0 inches

Depth to Watertable Min: > 0 inches

Soil Layer Information							
Layer	Boundary		Soil Texture Class	Classification		Saturated hydraulic conductivity micro m/sec	Soil Reaction (pH)
	Upper	Lower		AASHTO Group	Unified Soil		
1	0 inches	5 inches	loam	Silt-Clay Materials (more than 35 pct. passing No. 200), Clayey Soils.	COARSE-GRAINED SOILS, Sands, Sands with fines, Silty Sand.	Max: 14 Min: 4	Max: 8.4 Min: 7.9
2	5 inches	42 inches	very fine sandy loam	Silt-Clay Materials (more than 35 pct. passing No. 200), Clayey Soils.	COARSE-GRAINED SOILS, Sands, Sands with fines, Silty Sand.	Max: 14 Min: 4	Max: 8.4 Min: 7.9
3	42 inches	59 inches	fine sandy loam	Silt-Clay Materials (more than 35 pct. passing No. 200), Clayey Soils.	COARSE-GRAINED SOILS, Sands, Sands with fines, Silty Sand.	Max: 14 Min: 4	Max: 8.4 Min: 7.9

GEOCHECK® - PHYSICAL SETTING SOURCE SUMMARY

Soil Map ID: 2

Soil Component Name: MOMOLI

Soil Surface Texture: gravelly sandy loam

Hydrologic Group: Class B - Moderate infiltration rates. Deep and moderately deep, moderately well and well drained soils with moderately coarse textures.

Soil Drainage Class: Well drained

Hydric Status: Unknown

Corrosion Potential - Uncoated Steel: High

Depth to Bedrock Min: > 0 inches

Depth to Watertable Min: > 0 inches

Soil Layer Information							
Layer	Boundary		Soil Texture Class	Classification		Saturated hydraulic conductivity micro m/sec	Soil Reaction (pH)
	Upper	Lower		AASHTO Group	Unified Soil		
1	0 inches	3 inches	gravelly sandy loam	Granular materials (35 pct. or less passing No. 200), Stone Fragments, Gravel and Sand.	COARSE-GRAINED SOILS, Sands, Sands with fines, Silty Sand.	Max: 42 Min: 14	Max: 8.4 Min: 7.9
2	3 inches	59 inches	very gravelly sandy loam	Granular materials (35 pct. or less passing No. 200), Stone Fragments, Gravel and Sand.	COARSE-GRAINED SOILS, Sands, Sands with fines, Silty Sand.	Max: 42 Min: 14	Max: 8.4 Min: 7.9

LOCAL / REGIONAL WATER AGENCY RECORDS

EDR Local/Regional Water Agency records provide water well information to assist the environmental professional in assessing sources that may impact ground water flow direction, and in forming an opinion about the impact of contaminant migration on nearby drinking water wells.

GEOCHECK® - PHYSICAL SETTING SOURCE SUMMARY

WELL SEARCH DISTANCE INFORMATION

<u>DATABASE</u>	<u>SEARCH DISTANCE (miles)</u>
Federal USGS	1.000
Federal FRDS PWS	Nearest PWS within 1 mile
State Database	1.000

FEDERAL USGS WELL INFORMATION

<u>MAP ID</u>	<u>WELL ID</u>	<u>LOCATION FROM TP</u>
A1	USGS40000056410	1/4 - 1/2 Mile SE
6	USGS40000056396	1/4 - 1/2 Mile South
D10	USGS40000056475	1/2 - 1 Mile NNE

FEDERAL FRDS PUBLIC WATER SUPPLY SYSTEM INFORMATION

<u>MAP ID</u>	<u>WELL ID</u>	<u>LOCATION FROM TP</u>
C8	AZ0407098	1/2 - 1 Mile NE

Note: PWS System location is not always the same as well location.

STATE DATABASE WELL INFORMATION

<u>MAP ID</u>	<u>WELL ID</u>	<u>LOCATION FROM TP</u>
A2	AZDWR1100148880	1/4 - 1/2 Mile SE
A3	AZDEQ2000002313	1/4 - 1/2 Mile SE
B4	AZDWR1100148881	1/4 - 1/2 Mile SSE
B5	AZDEQ2000002314	1/4 - 1/2 Mile SSE
7	AZDWR1100194901	1/4 - 1/2 Mile NNW
C9	AZDWR1100162488	1/2 - 1 Mile NE
D11	AZDEQ2000002298	1/2 - 1 Mile NNE
E12	AZDWR1100127487	1/2 - 1 Mile SSE
E13	AZDWR1100129837	1/2 - 1 Mile SSE
14	AZDWR1100196205	1/2 - 1 Mile WNW
15	AZDWR1100005667	1/2 - 1 Mile NE
16	AZDWR1100036582	1/2 - 1 Mile NE
F17	AZDWR1100015482	1/2 - 1 Mile SSE
F18	AZDWR1100100295	1/2 - 1 Mile SSE
F19	AZDWR1100100413	1/2 - 1 Mile SSE
20	AZDWR1100034514	1/2 - 1 Mile SE
21	AZDWR1100083491	1/2 - 1 Mile East

PHYSICAL SETTING SOURCE MAP - 07199818.2r

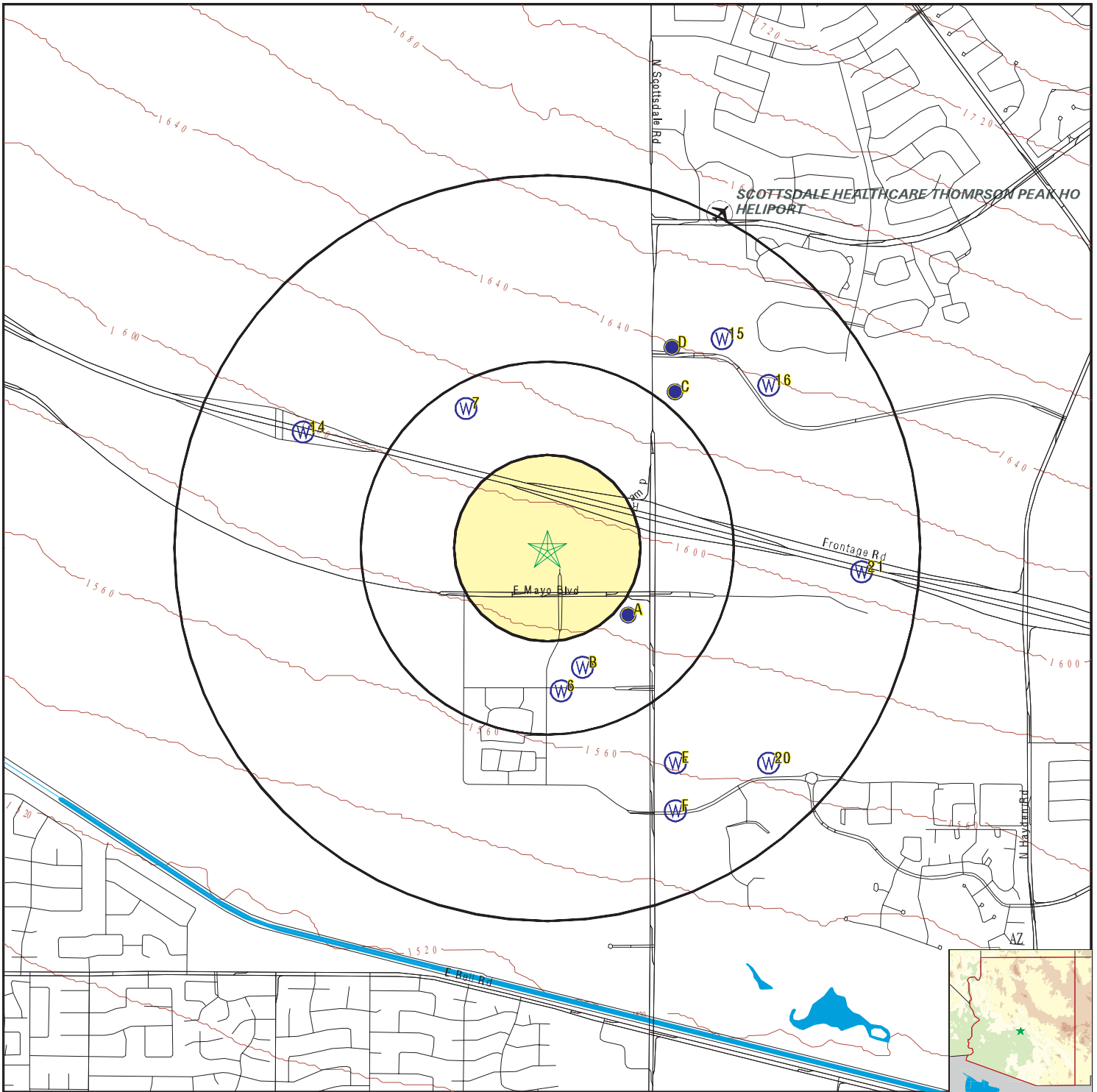

- County Boundary
- Major Roads
- Contour Lines
- Airports
- Earthquake epicenter, Richter 5 or greater
- Water Wells
- Public Water Supply Wells
- Cluster of Multiple Icons

- Groundwater Flow Direction
- Indeterminate Groundwater Flow at Location
- Groundwater Flow Varies at Location
- Closest Hydrogeological Data
- Oil, gas or related wells

SITE NAME: 7000 East Mayo Boulevard
 ADDRESS: 7000 East Mayo Boulevard
 Phoenix AZ 85054
 LAT/LONG: 33.656986 / 111.930243

CLIENT: CBRE
 CONTACT: Sandy Smith
 INQUIRY #: 07199818.2r
 DATE: December 09, 2022 8:28 am

GEOCHECK® - PHYSICAL SETTING SOURCE MAP FINDINGS

Map ID
Direction
Distance
Elevation

Database EDR ID Number

A1
SE
1/4 - 1/2 Mile
Lower

FED USGS USGS40000056410

Organization ID:	USGS-AZ	Organization Name:	USGS Arizona Water Science Center
Monitor Location:	A-04-04 34AAA	Type:	Well
Description:	Not Reported	HUC:	15060106
Drainage Area:	Not Reported	Drainage Area Units:	Not Reported
Contrib Drainage Area:	Not Reported	Contrib Drainage Area Units:	Not Reported
Aquifer:	Not Reported	Formation Type:	Not Reported
Aquifer Type:	Not Reported	Construction Date:	196501
Well Depth:	950	Well Depth Units:	ft
Well Hole Depth:	950	Well Hole Depth Units:	ft

Ground water levels, Number of Measurements:	2	Level reading date:	1966-08-24
Feet below surface:	341.5	Feet to sea level:	Not Reported
Note:	Not Reported		
Level reading date:	1966-08-01	Feet below surface:	342.00
Feet to sea level:	Not Reported	Note:	Not Reported

A2
SE
1/4 - 1/2 Mile
Lower

AZ WELLS AZDWR1100148880

Registry ID:	613990	Well Type:	NON-EXEMPT
Well Type Group:	NON-EXEMPT	Owner Name:	STATE LINE LLC AN IOWA LIMITED LIABILITY CO
Basin:	PHOENIX AMA	Subbasin:	EAST SALT RIVER VALLEY
AMA or INA:	PHOENIX	Program:	55
Driller License #:	215	Installed Date:	01-JAN-65
Well Depth (ft):	950	Water Level (ft):	342
Casing Depth (ft):	650	Casing Diameter (in):	16
Casing Type:	NO CASING CODE LISTED	RGR Pump Data:	YES
Pump Type:	NO PUMP CODE LISTED	Pump Power:	NO POWER CODE LISTED
Pump Rate:	0	Tested Rate:	0
Draw Down:	0	Application Date:	10-JUN-82
Approved:	Not Reported	Completion:	A
Well Cancelled:	Y	Drill Log:	Not Reported
Watershed:	SALT RIVER		

A3
SE
1/4 - 1/2 Mile
Lower

AZ WELLS AZDEQ2000002313

DWR #:	55-613990	DEQ Well #:	11057
Agency:	ADEQ	Agency Well #:	11057
Well Depth (ft):	950	Drill Depth (ft):	950
Start Date:	1965/01/01 08:00:00+00	End Date:	1970/01/01 00:00:00+00
Station Alt Name:	A-04-04 34AAA	Basin:	Phoenix AMA
Notes:	Not Reported	Aquifer Type:	Not Reported
Water Use:	Site Water Use Is Unknown		
Watershed:	MIDDLE GILA		
Well Type:	WELL, FOR SINGLE WELLS OTHER THAN WELLS OF THE COLLECTOR OR RANNEY TYPE		

GEOCHECK® - PHYSICAL SETTING SOURCE MAP FINDINGS

Map ID
Direction
Distance
Elevation

Database EDR ID Number

B4
SSE
1/4 - 1/2 Mile
Lower

AZ WELLS AZDWR1100148881

Registry ID:	613991	Well Type:	NON-EXEMPT
Well Type Group:	NON-EXEMPT	Owner Name:	CHAUNCEY FAMILY LP
Basin:	PHOENIX AMA	Subbasin:	EAST SALT RIVER VALLEY
AMA or INA:	PHOENIX	Program:	55
Driller License #:	212	Installed Date:	08-MAR-65
Well Depth (ft):	950	Water Level (ft):	350
Casing Depth (ft):	950	Casing Diameter (in):	16
Casing Type:	STEEL - PERFORATED OR SLOTTED CASING		
RGR Pump Data:	YES	Pump Type:	NO PUMP CODE LISTED
Pump Power:	NO POWER CODE LISTED	Pump Rate:	0
Tested Rate:	4500	Draw Down:	21
Application Date:	10-JUN-82	Approved:	05-JAN-65
Completion:	X	Well Cancelled:	Not Reported
Drill Log:	X	Watershed:	SALT RIVER

B5
SSE
1/4 - 1/2 Mile
Lower

AZ WELLS AZDEQ2000002314

DWR #:	55-613991	DEQ Well #:	11058
Agency:	ADEQ	Agency Well #:	11058
Well Depth (ft):	1150	Drill Depth (ft):	1286
Start Date:	1971/11/01 08:00:00+00	End Date:	1970/01/01 00:00:00+00
Station Alt Name:	A-04-04 34AAC	Basin:	Phoenix AMA
Notes:	Not Reported	Aquifer Type:	Not Reported
Water Use:	Site Water Use Is Unknown		
Watershed:	MIDDLE GILA		
Well Type:	WELL, FOR SINGLE WELLS OTHER THAN WELLS OF THE COLLECTOR OR RANNEY TYPE		

6
South
1/4 - 1/2 Mile
Lower

FED USGS USGS40000056396

Organization ID:	USGS-AZ	Organization Name:	USGS Arizona Water Science Center
Monitor Location:	A-04-04 34AAC	Type:	Well
Description:	Not Reported	HUC:	15060106
Drainage Area:	Not Reported	Drainage Area Units:	Not Reported
Contrib Drainage Area:	Not Reported	Contrib Drainage Area Unts:	Not Reported
Aquifer:	Not Reported	Formation Type:	Not Reported
Aquifer Type:	Not Reported	Construction Date:	197111
Well Depth:	1150	Well Depth Units:	ft
Well Hole Depth:	1150	Well Hole Depth Units:	ft

Ground water levels,Number of Measurements:	3	Level reading date:	1991-11-29
Feet below surface:	Not Reported	Feet to sea level:	Not Reported
Note:	An obstruction was encountered in the well above the water surface (no water level recorded).		

Level reading date:	1984-11-27	Feet below surface:	442.60
---------------------	------------	---------------------	--------

GEOCHECK® - PHYSICAL SETTING SOURCE MAP FINDINGS

Feet to sea level:	Not Reported	Note:	Not Reported
Level reading date:	1983-07-18	Feet below surface:	437.90
Feet to sea level:	Not Reported	Note:	Not Reported

7

NNW
1/4 - 1/2 Mile
Higher

AZ WELLS AZDWR1100194901

Registry ID:	903370	Well Type:	SPCL - GEOTECHNICAL
Well Type Group:	OTHER	Owner Name:	ARIZONA DEPARTMENT OF TRANSPORTATION
Basin:	PHOENIX AMA	Subbasin:	EAST SALT RIVER VALLEY
AMA or INA:	PHOENIX	Program:	55
Driller License #:	83	Installed Date:	Not Reported
Well Depth (ft):	120	Water Level (ft):	0
Casing Depth (ft):	0	Casing Diameter (in):	0
Casing Type:	Not Reported	RGR Pump Data:	NO
Pump Type:	Not Reported	Pump Power:	Not Reported
Pump Rate:	0	Tested Rate:	0
Draw Down:	0	Application Date:	18-OCT-05
Approved:	18-OCT-05	Completion:	Not Reported
Well Cancelled:	Not Reported	Drill Log:	X
Watershed:	SALT RIVER		

C8

NE
1/2 - 1 Mile
Higher

FRDS PWS AZ0407098

Epa region:	09	State:	AZ
Pwsid:	AZ0407098	Pwsname:	SCOTTSDALE CITY OF
Cityserved:	Not Reported	Stateserved:	AZ
Zipserved:	Not Reported	Fipscounty:	04013
Status:	Active	Retpopsrvd:	230000
Pwssvconn:	87000	Psource longname:	Surface_water
Pwstype:	CWS	Owner:	Local_Govt
Contact:	SCOTTSDALE CITY OF	Contactorgname:	SCOTTSDALE CITY OF
Contactphone:	480-312-5603	Contactaddress1:	ATTN SUZANNE GREENDAHL
Contactaddress2:	PO BOX 25089	Contactcity:	SCOTTSDALE
Contactstate:	AZ	Contactzip:	85255
Pwsactivitycode:	A		
Pwsid:	AZ0407098	Facid:	1741
Facname:	TP002 - CL2	Factype:	Treatment_plant
Facactivitycode:	A	Trtobjective:	disinfection
Trtprocess:	gaseous chlorination, post		
Factypecode:	TP		
Pwsid:	AZ0407098	Facid:	19443
Facname:	TP232 - CL2 & AS	Factype:	Treatment_plant
Facactivitycode:	A	Trtobjective:	inorganics removal
Trtprocess:	filtered	Factypecode:	TP
Pwsid:	AZ0407098	Facid:	19443
Facname:	TP232 - CL2 & AS	Factype:	Treatment_plant
Facactivitycode:	A	Trtobjective:	disinfection
Trtprocess:	gaseous chlorination, post		
Factypecode:	TP		

GEOCHECK® - PHYSICAL SETTING SOURCE MAP FINDINGS

Pwsid:	AZ0407098	Facid:	19444
Facname:	TP215 - CL2 & AS	Factype:	Treatment_plant
Facactivitycode:	A	Trtobjective:	inorganics removal
Trtprocess:	filtered	Factypecode:	TP
Pwsid:	AZ0407098	Facid:	19444
Facname:	TP215 - CL2 & AS	Factype:	Treatment_plant
Facactivitycode:	A	Trtobjective:	disinfection
Trtprocess:	gaseous chlorination, post		
Factypecode:	TP		
Pwsid:	AZ0407098	Facid:	20210
Facname:	TP207 - AS	Factype:	Treatment_plant
Facactivitycode:	A	Trtobjective:	inorganics removal
Trtprocess:	filtered	Factypecode:	TP
Pwsid:	AZ0407098	Facid:	20210
Facname:	TP207 - AS	Factype:	Treatment_plant
Facactivitycode:	A	Trtobjective:	disinfection
Trtprocess:	gaseous chlorination, post		
Factypecode:	TP		
Pwsid:	AZ0407098	Facid:	20479
Facname:	TP080 - TCE	Factype:	Treatment_plant
Facactivitycode:	A	Trtobjective:	organics removal
Trtprocess:	aeration, packed tower	Factypecode:	TP
Pwsid:	AZ0407098	Facid:	21640
Facname:	TP200 - CHAPARRAL WTP	Factype:	Treatment_plant
Facactivitycode:	A	Trtobjective:	disinfection
Trtprocess:	chlorination (frds-1.5)	Factypecode:	TP
Pwsid:	AZ0407098	Facid:	673
Facname:	TP001 - CAP WTP	Factype:	Treatment_plant
Facactivitycode:	A	Trtobjective:	disinfection
Trtprocess:	gaseous chlorination, pre	Factypecode:	TP
Pwsid:	AZ0407098	Facid:	673
Facname:	TP001 - CAP WTP	Factype:	Treatment_plant
Facactivitycode:	A	Trtobjective:	softening (hardness removal)
Trtprocess:	ph adjustment, pre	Factypecode:	TP
Pwsid:	AZ0407098	Facid:	673
Facname:	TP001 - CAP WTP	Factype:	Treatment_plant
Facactivitycode:	A	Trtobjective:	taste / odor control
Trtprocess:	permanganate	Factypecode:	TP
Pwsid:	AZ0407098	Facid:	673
Facname:	TP001 - CAP WTP	Factype:	Treatment_plant
Facactivitycode:	A	Trtobjective:	particulate removal
Trtprocess:	coagulation	Factypecode:	TP
Pwsid:	AZ0407098	Facid:	673
Facname:	TP001 - CAP WTP	Factype:	Treatment_plant
Facactivitycode:	A	Trtobjective:	particulate removal
Trtprocess:	flocculation	Factypecode:	TP
Pwsid:	AZ0407098	Facid:	673
Facname:	TP001 - CAP WTP	Factype:	Treatment_plant
Facactivitycode:	A	Trtobjective:	particulate removal
Trtprocess:	sedimentation	Factypecode:	TP

GEOCHECK® - PHYSICAL SETTING SOURCE MAP FINDINGS

Pwsid:	AZ0407098	Facid:	674
Facname:	XTP-02 - NORTH AREA WELLS	Factype:	Treatment_plant
Facactivitycode:	I	Trtobjective:	disinfection
Trtprocess:	gaseous chlorination, pre	Factypecode:	TP
Pwsid:	AZ0407098	Facid:	675
Facname:	XTP-03 - GROUND WATER TREATMENT FACILIT	Factype:	
Factype:	Treatment_plant	Facactivitycode:	I
Trtobjective:	disinfection	Trtprocess:	hypochlorination, post
Factypecode:	TP		
Pwsid:	AZ0407098	Facid:	676
Facname:	XTP002	Factype:	Treatment_plant
Facactivitycode:	I	Trtobjective:	disinfection
Trtprocess:	gaseous chlorination, pre	Factypecode:	TP
PWS ID:	AZ0407098	PWS name:	SCOTTSDALE, MUNIC WATER
Address:	9388 E. SAN SALVADOR DR	Care of:	Not Reported
City:	SCOTTSDALE	State:	AZ
Zip:	85258	Owner:	SCOTTSDALE, MUNIC WATER
Source code:	Surface water	Population:	174170
PWS ID:	AZ0407098	PWS type:	System Owner/Responsible Party
PWS name:	CITY OF SCOTTSDALE	PWS address:	9388 E. SAN SALVADOR DR
PWS city:	SCOTTSDALE	PWS state:	AZ
PWS zip:	85258	PWS name:	SCOTTSDALE CITY OF
PWS type code:	C	Retail population served:	180000
Contact:	SCOTTSDALE CITY OF	Contact address:	ATTN SUZANNE GREENDAHL
Contact address:	8787 E HUALAPAI DR	Contact city:	SCOTTSDALE
Contact state:	AZ	Contact zip:	85255
Contact telephone:	480-312-5603		
PWS ID:	AZ0407098	Activity status:	Active
Date system activated:	7706	Date system deactivated:	Not Reported
Retail population:	00174170	System name:	SCOTTSDALE, MUNIC WATER
System address:	Not Reported	System address:	9388 E. SAN SALVADOR DR
System city:	SCOTTSDALE	System state:	AZ
System zip:	85258		
County FIPS:	04	City served:	SCOTTSDALE
Population served:	over 100,000 Persons	Treatment:	Untreated
Latitude:	332857	Longitude:	1115412
Latitude:	333257	Longitude:	1120609
Latitude:	332848	Longitude:	1115500
Latitude:	332848	Longitude:	1115442
Latitude:	333504	Longitude:	1115639
Latitude:	333642	Longitude:	1115256
Latitude:	333454	Longitude:	1115005
Latitude:	333016	Longitude:	1115243
Latitude:	333611	Longitude:	1115234
Latitude:	333814	Longitude:	1115525

GEOCHECK® - PHYSICAL SETTING SOURCE MAP FINDINGS

Latitude:	333946	Longitude:	1115525
Latitude:	333754	Longitude:	1115433
Latitude:	333821	Longitude:	1115525
Latitude:	333726	Longitude:	1115450
Latitude:	333545	Longitude:	1115241
Latitude:	333433	Longitude:	1115023
Latitude:	333406	Longitude:	1114908
Latitude:	333253	Longitude:	1115450
Latitude:	333237	Longitude:	1115417
Latitude:	333237	Longitude:	1115331
Latitude:	333215	Longitude:	1115518
Latitude:	333128	Longitude:	1115331
Latitude:	333056	Longitude:	1115331
Latitude:	333003	Longitude:	1115412
Latitude:	332713	Longitude:	1115433
Latitude:	332855	Longitude:	1115359
Latitude:	332915	Longitude:	1115419
Latitude:	333016	Longitude:	1115412
Latitude:	333530	Longitude:	1115551
State:	AZ	Latitude degrees:	33
Latitude minutes:	30	Latitude seconds:	56.0000
Longitude degrees:	111	Longitude minutes:	53
Longitude seconds:	31.0000		
State:	AZ	Latitude degrees:	33
Latitude minutes:	31	Latitude seconds:	28.0000
Longitude degrees:	111	Longitude minutes:	53
Longitude seconds:	31.0000		
State:	AZ	Latitude degrees:	33
Latitude minutes:	32	Latitude seconds:	15.0000
Longitude degrees:	111	Longitude minutes:	55
Longitude seconds:	18.0000		
State:	AZ	Latitude degrees:	33
Latitude minutes:	32	Latitude seconds:	37.0000
Longitude degrees:	111	Longitude minutes:	54
Longitude seconds:	17.0000		
State:	AZ	Latitude degrees:	33
Latitude minutes:	32	Latitude seconds:	53.0000
Longitude degrees:	111	Longitude minutes:	54
Longitude seconds:	50.0000		

GEOCHECK® - PHYSICAL SETTING SOURCE MAP FINDINGS

State:	AZ	Latitude degrees:	33
Latitude minutes:	34	Latitude seconds:	6.0000
Longitude degrees:	111	Longitude minutes:	49
Longitude seconds:	8.0000		
State:	AZ	Latitude degrees:	33
Latitude minutes:	34	Latitude seconds:	33.0000
Longitude degrees:	111	Longitude minutes:	50
Longitude seconds:	23.0000		
State:	AZ	Latitude degrees:	33
Latitude minutes:	34	Latitude seconds:	54.0000
Longitude degrees:	111	Longitude minutes:	50
Longitude seconds:	5.0000		
State:	AZ	Latitude degrees:	33
Latitude minutes:	35	Latitude seconds:	4.0000
Longitude degrees:	111	Longitude minutes:	56
Longitude seconds:	39.0000		
State:	AZ	Latitude degrees:	33
Latitude minutes:	37	Latitude seconds:	26.0000
Longitude degrees:	111	Longitude minutes:	54
Longitude seconds:	50.0000		
State:	AZ	Latitude degrees:	33
Latitude minutes:	37	Latitude seconds:	54.0000
Longitude degrees:	111	Longitude minutes:	54
Longitude seconds:	33.0000		
State:	AZ	Latitude degrees:	33
Latitude minutes:	38	Latitude seconds:	14.0000
Longitude degrees:	111	Longitude minutes:	55
Longitude seconds:	25.0000		
State:	AZ	Latitude degrees:	33
Latitude minutes:	38	Latitude seconds:	21.0000
Longitude degrees:	111	Longitude minutes:	55
Longitude seconds:	25.0000		
State:	AZ	Latitude degrees:	33
Latitude minutes:	39	Latitude seconds:	46.0000
Longitude degrees:	111	Longitude minutes:	55
Longitude seconds:	25.0000		
Violation id:	203	Orig code:	S
State:	AZ	Violation Year:	2002
Contamination code:	3100	Contamination Name:	Coliform (TCR)
Violation code:	25	Violation name:	Monitoring, Repeat Major (TCR)
Rule code:	110	Rule name:	TCR
Violation measur:	Not Reported	Unit of measure:	Not Reported
State mcl:	Not Reported	Cmp bdt:	09/01/2002
Cmp edt:	09/30/2002		
Violation id:	4900	Orig code:	S
State:	AZ	Violation Year:	2000
Contamination code:	1040	Contamination Name:	Nitrate
Violation code:	03	Violation name:	Monitoring, Regular
Rule code:	331	Rule name:	Nitrates
Violation measur:	Not Reported	Unit of measure:	Not Reported
State mcl:	Not Reported	Cmp bdt:	04/01/2000
Cmp edt:	06/30/2000		

GEOCHECK® - PHYSICAL SETTING SOURCE MAP FINDINGS

Violation id:	5001	Orig code:	S
State:	AZ	Violation Year:	2000
Contamination code:	1040	Contamination Name:	Nitrate
Violation code:	03	Violation name:	Monitoring, Regular
Rule code:	331	Rule name:	Nitrates
Violation measur:	Not Reported	Unit of measure:	Not Reported
State mcl:	Not Reported	Cmp bdt:	07/01/2000
Cmp edt:	09/30/2000		
Violation id:	5101	Orig code:	S
State:	AZ	Violation Year:	2000
Contamination code:	1040	Contamination Name:	Nitrate
Violation code:	03	Violation name:	Monitoring, Regular
Rule code:	331	Rule name:	Nitrates
Violation measur:	Not Reported	Unit of measure:	Not Reported
State mcl:	Not Reported	Cmp bdt:	10/01/2000
Cmp edt:	12/31/2000		
Violation id:	51203	Orig code:	S
State:	AZ	Violation Year:	2002
Contamination code:	2378	Contamination Name:	1,2,4-Trichlorobenzene
Violation code:	03	Violation name:	Monitoring, Regular
Rule code:	310	Rule name:	VOC
Violation measur:	Not Reported	Unit of measure:	Not Reported
State mcl:	Not Reported	Cmp bdt:	01/01/2002
Cmp edt:	12/31/2002		
Violation id:	51303	Orig code:	S
State:	AZ	Violation Year:	2002
Contamination code:	2380	Contamination Name:	cis-1,2-Dichloroethylene
Violation code:	03	Violation name:	Monitoring, Regular
Rule code:	310	Rule name:	VOC
Violation measur:	Not Reported	Unit of measure:	Not Reported
State mcl:	Not Reported	Cmp bdt:	01/01/2002
Cmp edt:	12/31/2002		
Violation id:	51403	Orig code:	S
State:	AZ	Violation Year:	2002
Contamination code:	2955	Contamination Name:	Xylenes, Total
Violation code:	03	Violation name:	Monitoring, Regular
Rule code:	310	Rule name:	VOC
Violation measur:	Not Reported	Unit of measure:	Not Reported
State mcl:	Not Reported	Cmp bdt:	01/01/2002
Cmp edt:	12/31/2002		
Violation id:	51503	Orig code:	S
State:	AZ	Violation Year:	2002
Contamination code:	2964	Contamination Name:	DICHLOROMETHANE
Violation code:	03	Violation name:	Monitoring, Regular
Rule code:	310	Rule name:	VOC
Violation measur:	Not Reported	Unit of measure:	Not Reported
State mcl:	Not Reported	Cmp bdt:	01/01/2002
Cmp edt:	12/31/2002		
Violation id:	51603	Orig code:	S
State:	AZ	Violation Year:	2002
Contamination code:	2968	Contamination Name:	o-Dichlorobenzene
Violation code:	03	Violation name:	Monitoring, Regular
Rule code:	310	Rule name:	VOC
Violation measur:	Not Reported	Unit of measure:	Not Reported
State mcl:	Not Reported	Cmp bdt:	01/01/2002
Cmp edt:	12/31/2002		

GEOCHECK® - PHYSICAL SETTING SOURCE MAP FINDINGS

Violation id:	51703	Orig code:	S
State:	AZ	Violation Year:	2002
Contamination code:	2969	Contamination Name:	p-Dichlorobenzene
Violation code:	03	Violation name:	Monitoring, Regular
Rule code:	310	Rule name:	VOC
Violation measur:	Not Reported	Unit of measure:	Not Reported
State mcl:	Not Reported	Cmp bdt:	01/01/2002
Cmp edt:	12/31/2002		
Violation id:	51803	Orig code:	S
State:	AZ	Violation Year:	2002
Contamination code:	2977	Contamination Name:	1,1-Dichloroethylene
Violation code:	03	Violation name:	Monitoring, Regular
Rule code:	310	Rule name:	VOC
Violation measur:	Not Reported	Unit of measure:	Not Reported
State mcl:	Not Reported	Cmp bdt:	01/01/2002
Cmp edt:	12/31/2002		
Violation id:	51903	Orig code:	S
State:	AZ	Violation Year:	2002
Contamination code:	2979	Contamination Name:	trans-1,2-Dichloroethylene
Violation code:	03	Violation name:	Monitoring, Regular
Rule code:	310	Rule name:	VOC
Violation measur:	Not Reported	Unit of measure:	Not Reported
State mcl:	Not Reported	Cmp bdt:	01/01/2002
Cmp edt:	12/31/2002		
Violation id:	52003	Orig code:	S
State:	AZ	Violation Year:	2002
Contamination code:	2980	Contamination Name:	1,2-Dichloroethane
Violation code:	03	Violation name:	Monitoring, Regular
Rule code:	310	Rule name:	VOC
Violation measur:	Not Reported	Unit of measure:	Not Reported
State mcl:	Not Reported	Cmp bdt:	01/01/2002
Cmp edt:	12/31/2002		
Violation id:	5201	Orig code:	S
State:	AZ	Violation Year:	2001
Contamination code:	1040	Contamination Name:	Nitrate
Violation code:	03	Violation name:	Monitoring, Regular
Rule code:	331	Rule name:	Nitrates
Violation measur:	Not Reported	Unit of measure:	Not Reported
State mcl:	Not Reported	Cmp bdt:	01/01/2001
Cmp edt:	03/31/2001		
Violation id:	52103	Orig code:	S
State:	AZ	Violation Year:	2002
Contamination code:	2981	Contamination Name:	1,1,1-Trichloroethane
Violation code:	03	Violation name:	Monitoring, Regular
Rule code:	310	Rule name:	VOC
Violation measur:	Not Reported	Unit of measure:	Not Reported
State mcl:	Not Reported	Cmp bdt:	01/01/2002
Cmp edt:	12/31/2002		
Violation id:	52203	Orig code:	S
State:	AZ	Violation Year:	2002
Contamination code:	2982	Contamination Name:	Carbon tetrachloride
Violation code:	03	Violation name:	Monitoring, Regular
Rule code:	310	Rule name:	VOC
Violation measur:	Not Reported	Unit of measure:	Not Reported
State mcl:	Not Reported	Cmp bdt:	01/01/2002
Cmp edt:	12/31/2002		

GEOCHECK® - PHYSICAL SETTING SOURCE MAP FINDINGS

Violation id:	52303	Orig code:	S
State:	AZ	Violation Year:	2002
Contamination code:	2983	Contamination Name:	1,2-Dichloropropane
Violation code:	03	Violation name:	Monitoring, Regular
Rule code:	310	Rule name:	VOC
Violation measur:	Not Reported	Unit of measure:	Not Reported
State mcl:	Not Reported	Cmp bdt:	01/01/2002
Cmp edt:	12/31/2002		
Violation id:	52403	Orig code:	S
State:	AZ	Violation Year:	2002
Contamination code:	2984	Contamination Name:	Trichloroethylene
Violation code:	03	Violation name:	Monitoring, Regular
Rule code:	310	Rule name:	VOC
Violation measur:	Not Reported	Unit of measure:	Not Reported
State mcl:	Not Reported	Cmp bdt:	01/01/2002
Cmp edt:	12/31/2002		
Violation id:	52503	Orig code:	S
State:	AZ	Violation Year:	2002
Contamination code:	2985	Contamination Name:	1,1,2-Trichloroethane
Violation code:	03	Violation name:	Monitoring, Regular
Rule code:	310	Rule name:	VOC
Violation measur:	Not Reported	Unit of measure:	Not Reported
State mcl:	Not Reported	Cmp bdt:	01/01/2002
Cmp edt:	12/31/2002		
Violation id:	52603	Orig code:	S
State:	AZ	Violation Year:	2002
Contamination code:	2987	Contamination Name:	Tetrachloroethylene
Violation code:	03	Violation name:	Monitoring, Regular
Rule code:	310	Rule name:	VOC
Violation measur:	Not Reported	Unit of measure:	Not Reported
State mcl:	Not Reported	Cmp bdt:	01/01/2002
Cmp edt:	12/31/2002		
Violation id:	52703	Orig code:	S
State:	AZ	Violation Year:	2002
Contamination code:	2989	Contamination Name:	CHLOROBENZENE
Violation code:	03	Violation name:	Monitoring, Regular
Rule code:	310	Rule name:	VOC
Violation measur:	Not Reported	Unit of measure:	Not Reported
State mcl:	Not Reported	Cmp bdt:	01/01/2002
Cmp edt:	12/31/2002		
Violation id:	52803	Orig code:	S
State:	AZ	Violation Year:	2002
Contamination code:	2990	Contamination Name:	Benzene
Violation code:	03	Violation name:	Monitoring, Regular
Rule code:	310	Rule name:	VOC
Violation measur:	Not Reported	Unit of measure:	Not Reported
State mcl:	Not Reported	Cmp bdt:	01/01/2002
Cmp edt:	12/31/2002		
Violation id:	52903	Orig code:	S
State:	AZ	Violation Year:	2002
Contamination code:	2991	Contamination Name:	Toluene
Violation code:	03	Violation name:	Monitoring, Regular
Rule code:	310	Rule name:	VOC
Violation measur:	Not Reported	Unit of measure:	Not Reported
State mcl:	Not Reported	Cmp bdt:	01/01/2002
Cmp edt:	12/31/2002		

GEOCHECK® - PHYSICAL SETTING SOURCE MAP FINDINGS

Violation id:	53003	Orig code:	S
State:	AZ	Violation Year:	2002
Contamination code:	2992	Contamination Name:	Ethylbenzene
Violation code:	03	Violation name:	Monitoring, Regular
Rule code:	310	Rule name:	VOC
Violation measur:	Not Reported	Unit of measure:	Not Reported
State mcl:	Not Reported	Cmp bdt:	01/01/2002
Cmp edt:	12/31/2002		
Violation id:	5301	Orig code:	S
State:	AZ	Violation Year:	2001
Contamination code:	1040	Contamination Name:	Nitrate
Violation code:	03	Violation name:	Monitoring, Regular
Rule code:	331	Rule name:	Nitrates
Violation measur:	Not Reported	Unit of measure:	Not Reported
State mcl:	Not Reported	Cmp bdt:	04/01/2001
Cmp edt:	06/30/2001		
Violation id:	53103	Orig code:	S
State:	AZ	Violation Year:	2002
Contamination code:	2996	Contamination Name:	Styrene
Violation code:	03	Violation name:	Monitoring, Regular
Rule code:	310	Rule name:	VOC
Violation measur:	Not Reported	Unit of measure:	Not Reported
State mcl:	Not Reported	Cmp bdt:	01/01/2002
Cmp edt:	12/31/2002		
Violation id:	5402	Orig code:	S
State:	AZ	Violation Year:	2001
Contamination code:	1040	Contamination Name:	Nitrate
Violation code:	03	Violation name:	Monitoring, Regular
Rule code:	331	Rule name:	Nitrates
Violation measur:	Not Reported	Unit of measure:	Not Reported
State mcl:	Not Reported	Cmp bdt:	07/01/2001
Cmp edt:	09/30/2001		
Violation id:	5502	Orig code:	S
State:	AZ	Violation Year:	2001
Contamination code:	1040	Contamination Name:	Nitrate
Violation code:	03	Violation name:	Monitoring, Regular
Rule code:	331	Rule name:	Nitrates
Violation measur:	Not Reported	Unit of measure:	Not Reported
State mcl:	Not Reported	Cmp bdt:	10/01/2001
Cmp edt:	12/31/2001		
Violation id:	5602	Orig code:	S
State:	AZ	Violation Year:	2002
Contamination code:	1040	Contamination Name:	Nitrate
Violation code:	03	Violation name:	Monitoring, Regular
Rule code:	331	Rule name:	Nitrates
Violation measur:	Not Reported	Unit of measure:	Not Reported
State mcl:	Not Reported	Cmp bdt:	01/01/2002
Cmp edt:	03/31/2002		
Violation id:	5702	Orig code:	S
State:	AZ	Violation Year:	2002
Contamination code:	1040	Contamination Name:	Nitrate
Violation code:	03	Violation name:	Monitoring, Regular
Rule code:	331	Rule name:	Nitrates
Violation measur:	Not Reported	Unit of measure:	Not Reported
State mcl:	Not Reported	Cmp bdt:	01/01/2002
Cmp edt:	03/31/2002		

GEOCHECK® - PHYSICAL SETTING SOURCE MAP FINDINGS

Violation id:	57603	Orig code:	S
State:	AZ	Violation Year:	2002
Contamination code:	2005	Contamination Name:	Endrin
Violation code:	03	Violation name:	Monitoring, Regular
Rule code:	320	Rule name:	SOC
Violation measur:	Not Reported	Unit of measure:	Not Reported
State mcl:	Not Reported	Cmp bdt:	01/01/2002
Cmp edt:	12/31/2002		
Violation id:	57703	Orig code:	S
State:	AZ	Violation Year:	2002
Contamination code:	2005	Contamination Name:	Endrin
Violation code:	03	Violation name:	Monitoring, Regular
Rule code:	320	Rule name:	SOC
Violation measur:	Not Reported	Unit of measure:	Not Reported
State mcl:	Not Reported	Cmp bdt:	01/01/2002
Cmp edt:	12/31/2002		
Violation id:	57803	Orig code:	S
State:	AZ	Violation Year:	2002
Contamination code:	2005	Contamination Name:	Endrin
Violation code:	03	Violation name:	Monitoring, Regular
Rule code:	320	Rule name:	SOC
Violation measur:	Not Reported	Unit of measure:	Not Reported
State mcl:	Not Reported	Cmp bdt:	01/01/2002
Cmp edt:	12/31/2002		
Violation id:	58003	Orig code:	S
State:	AZ	Violation Year:	2002
Contamination code:	2010	Contamination Name:	BHC-GAMMA
Violation code:	03	Violation name:	Monitoring, Regular
Rule code:	320	Rule name:	SOC
Violation measur:	Not Reported	Unit of measure:	Not Reported
State mcl:	Not Reported	Cmp bdt:	01/01/2002
Cmp edt:	12/31/2002		
Violation id:	5802	Orig code:	S
State:	AZ	Violation Year:	2002
Contamination code:	1040	Contamination Name:	Nitrate
Violation code:	03	Violation name:	Monitoring, Regular
Rule code:	331	Rule name:	Nitrates
Violation measur:	Not Reported	Unit of measure:	Not Reported
State mcl:	Not Reported	Cmp bdt:	04/01/2002
Cmp edt:	06/30/2002		
Violation id:	58103	Orig code:	S
State:	AZ	Violation Year:	2002
Contamination code:	2010	Contamination Name:	BHC-GAMMA
Violation code:	03	Violation name:	Monitoring, Regular
Rule code:	320	Rule name:	SOC
Violation measur:	Not Reported	Unit of measure:	Not Reported
State mcl:	Not Reported	Cmp bdt:	01/01/2002
Cmp edt:	12/31/2002		
Violation id:	58203	Orig code:	S
State:	AZ	Violation Year:	2002
Contamination code:	2010	Contamination Name:	BHC-GAMMA
Violation code:	03	Violation name:	Monitoring, Regular
Rule code:	320	Rule name:	SOC
Violation measur:	Not Reported	Unit of measure:	Not Reported
State mcl:	Not Reported	Cmp bdt:	01/01/2002
Cmp edt:	12/31/2002		

GEOCHECK® - PHYSICAL SETTING SOURCE MAP FINDINGS

Violation id:	58503	Orig code:	S
State:	AZ	Violation Year:	2002
Contamination code:	2015	Contamination Name:	Methoxychlor
Violation code:	03	Violation name:	Monitoring, Regular
Rule code:	320	Rule name:	SOC
Violation measur:	Not Reported	Unit of measure:	Not Reported
State mcl:	Not Reported	Cmp bdt:	01/01/2002
Cmp edt:	12/31/2002		
Violation id:	58603	Orig code:	S
State:	AZ	Violation Year:	2002
Contamination code:	2015	Contamination Name:	Methoxychlor
Violation code:	03	Violation name:	Monitoring, Regular
Rule code:	320	Rule name:	SOC
Violation measur:	Not Reported	Unit of measure:	Not Reported
State mcl:	Not Reported	Cmp bdt:	01/01/2002
Cmp edt:	12/31/2002		
Violation id:	58703	Orig code:	S
State:	AZ	Violation Year:	2002
Contamination code:	2015	Contamination Name:	Methoxychlor
Violation code:	03	Violation name:	Monitoring, Regular
Rule code:	320	Rule name:	SOC
Violation measur:	Not Reported	Unit of measure:	Not Reported
State mcl:	Not Reported	Cmp bdt:	01/01/2002
Cmp edt:	12/31/2002		
Violation id:	59004	Orig code:	S
State:	AZ	Violation Year:	2002
Contamination code:	2015	Contamination Name:	Methoxychlor
Violation code:	03	Violation name:	Monitoring, Regular
Rule code:	320	Rule name:	SOC
Violation measur:	Not Reported	Unit of measure:	Not Reported
State mcl:	Not Reported	Cmp bdt:	01/01/2002
Cmp edt:	12/31/2002		
Violation id:	5903	Orig code:	S
State:	AZ	Violation Year:	2002
Contamination code:	1040	Contamination Name:	Nitrate
Violation code:	03	Violation name:	Monitoring, Regular
Rule code:	331	Rule name:	Nitrates
Violation measur:	Not Reported	Unit of measure:	Not Reported
State mcl:	Not Reported	Cmp bdt:	07/01/2002
Cmp edt:	09/30/2002		
Violation id:	59203	Orig code:	S
State:	AZ	Violation Year:	2002
Contamination code:	2020	Contamination Name:	Toxaphene
Violation code:	03	Violation name:	Monitoring, Regular
Rule code:	320	Rule name:	SOC
Violation measur:	Not Reported	Unit of measure:	Not Reported
State mcl:	Not Reported	Cmp bdt:	01/01/2002
Cmp edt:	12/31/2002		
Violation id:	59303	Orig code:	S
State:	AZ	Violation Year:	2002
Contamination code:	2020	Contamination Name:	Toxaphene
Violation code:	03	Violation name:	Monitoring, Regular
Rule code:	320	Rule name:	SOC
Violation measur:	Not Reported	Unit of measure:	Not Reported
State mcl:	Not Reported	Cmp bdt:	01/01/2002
Cmp edt:	12/31/2002		

GEOCHECK® - PHYSICAL SETTING SOURCE MAP FINDINGS

<p>Violation id: 59403 State: AZ Contamination code: 2020 Violation code: 03 Rule code: 320 Violation measur: Not Reported State mcl: Not Reported Cmp edt: 12/31/2002</p>	<p>Orig code: S Violation Year: 2002 Contamination Name: Toxaphene Violation name: Monitoring, Regular Rule name: SOC Unit of measure: Not Reported Cmp bdt: 01/01/2002</p>
<p>Violation id: 59704 State: AZ Contamination code: 2020 Violation code: 03 Rule code: 320 Violation measur: Not Reported State mcl: Not Reported Cmp edt: 12/31/2002</p>	<p>Orig code: S Violation Year: 2002 Contamination Name: Toxaphene Violation name: Monitoring, Regular Rule name: SOC Unit of measure: Not Reported Cmp bdt: 01/01/2002</p>
<p>Violation id: 59803 State: AZ Contamination code: 2031 Violation code: 03 Rule code: 320 Violation measur: Not Reported State mcl: Not Reported Cmp edt: 12/31/2002</p>	<p>Orig code: S Violation Year: 2002 Contamination Name: Dalapon Violation name: Monitoring, Regular Rule name: SOC Unit of measure: Not Reported Cmp bdt: 01/01/2002</p>
<p>Violation id: 59903 State: AZ Contamination code: 2031 Violation code: 03 Rule code: 320 Violation measur: Not Reported State mcl: Not Reported Cmp edt: 12/31/2002</p>	<p>Orig code: S Violation Year: 2002 Contamination Name: Dalapon Violation name: Monitoring, Regular Rule name: SOC Unit of measure: Not Reported Cmp bdt: 01/01/2002</p>
<p>Violation id: 60003 State: AZ Contamination code: 2031 Violation code: 03 Rule code: 320 Violation measur: Not Reported State mcl: Not Reported Cmp edt: 12/31/2002</p>	<p>Orig code: S Violation Year: 2002 Contamination Name: Dalapon Violation name: Monitoring, Regular Rule name: SOC Unit of measure: Not Reported Cmp bdt: 01/01/2002</p>
<p>Violation id: 6003 State: AZ Contamination code: 1040 Violation code: 03 Rule code: 331 Violation measur: Not Reported State mcl: Not Reported Cmp edt: 12/31/2002</p>	<p>Orig code: S Violation Year: 2002 Contamination Name: Nitrate Violation name: Monitoring, Regular Rule name: Nitrates Unit of measure: Not Reported Cmp bdt: 10/01/2002</p>
<p>Violation id: 60204 State: AZ Contamination code: 2031 Violation code: 03 Rule code: 320 Violation measur: Not Reported State mcl: Not Reported Cmp edt: 12/31/2002</p>	<p>Orig code: S Violation Year: 2002 Contamination Name: Dalapon Violation name: Monitoring, Regular Rule name: SOC Unit of measure: Not Reported Cmp bdt: 01/01/2002</p>

GEOCHECK® - PHYSICAL SETTING SOURCE MAP FINDINGS

Violation id:	60303	Orig code:	S
State:	AZ	Violation Year:	2002
Contamination code:	2032	Contamination Name:	Diquat
Violation code:	03	Violation name:	Monitoring, Regular
Rule code:	320	Rule name:	SOC
Violation measur:	Not Reported	Unit of measure:	Not Reported
State mcl:	Not Reported	Cmp bdt:	01/01/2002
Cmp edt:	12/31/2002		
Violation id:	60503	Orig code:	S
State:	AZ	Violation Year:	2002
Contamination code:	2032	Contamination Name:	Diquat
Violation code:	03	Violation name:	Monitoring, Regular
Rule code:	320	Rule name:	SOC
Violation measur:	Not Reported	Unit of measure:	Not Reported
State mcl:	Not Reported	Cmp bdt:	01/01/2002
Cmp edt:	12/31/2002		
Violation id:	60603	Orig code:	S
State:	AZ	Violation Year:	2002
Contamination code:	2032	Contamination Name:	Diquat
Violation code:	03	Violation name:	Monitoring, Regular
Rule code:	320	Rule name:	SOC
Violation measur:	Not Reported	Unit of measure:	Not Reported
State mcl:	Not Reported	Cmp bdt:	01/01/2002
Cmp edt:	12/31/2002		
Violation id:	6103	Orig code:	S
State:	AZ	Violation Year:	2002
Contamination code:	1040	Contamination Name:	Nitrate
Violation code:	03	Violation name:	Monitoring, Regular
Rule code:	331	Rule name:	Nitrates
Violation measur:	Not Reported	Unit of measure:	Not Reported
State mcl:	Not Reported	Cmp bdt:	01/01/2002
Cmp edt:	12/31/2002		
Violation id:	61104	Orig code:	S
State:	AZ	Violation Year:	2002
Contamination code:	2032	Contamination Name:	Diquat
Violation code:	03	Violation name:	Monitoring, Regular
Rule code:	320	Rule name:	SOC
Violation measur:	Not Reported	Unit of measure:	Not Reported
State mcl:	Not Reported	Cmp bdt:	01/01/2002
Cmp edt:	12/31/2002		
Violation id:	61203	Orig code:	S
State:	AZ	Violation Year:	2002
Contamination code:	2033	Contamination Name:	Endothall
Violation code:	03	Violation name:	Monitoring, Regular
Rule code:	320	Rule name:	SOC
Violation measur:	Not Reported	Unit of measure:	Not Reported
State mcl:	Not Reported	Cmp bdt:	01/01/2002
Cmp edt:	12/31/2002		
Violation id:	61303	Orig code:	S
State:	AZ	Violation Year:	2002
Contamination code:	2033	Contamination Name:	Endothall
Violation code:	03	Violation name:	Monitoring, Regular
Rule code:	320	Rule name:	SOC
Violation measur:	Not Reported	Unit of measure:	Not Reported
State mcl:	Not Reported	Cmp bdt:	01/01/2002
Cmp edt:	12/31/2002		

GEOCHECK® - PHYSICAL SETTING SOURCE MAP FINDINGS

Violation id:	61403	Orig code:	S
State:	AZ	Violation Year:	2002
Contamination code:	2033	Contamination Name:	Endothall
Violation code:	03	Violation name:	Monitoring, Regular
Rule code:	320	Rule name:	SOC
Violation measur:	Not Reported	Unit of measure:	Not Reported
State mcl:	Not Reported	Cmp bdt:	01/01/2002
Cmp edt:	12/31/2002		
Violation id:	61604	Orig code:	S
State:	AZ	Violation Year:	2002
Contamination code:	2033	Contamination Name:	Endothall
Violation code:	03	Violation name:	Monitoring, Regular
Rule code:	320	Rule name:	SOC
Violation measur:	Not Reported	Unit of measure:	Not Reported
State mcl:	Not Reported	Cmp bdt:	01/01/2002
Cmp edt:	12/31/2002		
Violation id:	61703	Orig code:	S
State:	AZ	Violation Year:	2002
Contamination code:	2035	Contamination Name:	Di(2-ethylhexyl) adipate
Violation code:	03	Violation name:	Monitoring, Regular
Rule code:	320	Rule name:	SOC
Violation measur:	Not Reported	Unit of measure:	Not Reported
State mcl:	Not Reported	Cmp bdt:	01/01/2002
Cmp edt:	12/31/2002		
Violation id:	61803	Orig code:	S
State:	AZ	Violation Year:	2002
Contamination code:	2035	Contamination Name:	Di(2-ethylhexyl) adipate
Violation code:	03	Violation name:	Monitoring, Regular
Rule code:	320	Rule name:	SOC
Violation measur:	Not Reported	Unit of measure:	Not Reported
State mcl:	Not Reported	Cmp bdt:	01/01/2002
Cmp edt:	12/31/2002		
Violation id:	61903	Orig code:	S
State:	AZ	Violation Year:	2002
Contamination code:	2035	Contamination Name:	Di(2-ethylhexyl) adipate
Violation code:	03	Violation name:	Monitoring, Regular
Rule code:	320	Rule name:	SOC
Violation measur:	Not Reported	Unit of measure:	Not Reported
State mcl:	Not Reported	Cmp bdt:	01/01/2002
Cmp edt:	12/31/2002		
Violation id:	6203	Orig code:	S
State:	AZ	Violation Year:	2002
Contamination code:	1040	Contamination Name:	Nitrate
Violation code:	03	Violation name:	Monitoring, Regular
Rule code:	331	Rule name:	Nitrates
Violation measur:	Not Reported	Unit of measure:	Not Reported
State mcl:	Not Reported	Cmp bdt:	01/01/2002
Cmp edt:	12/31/2002		
Violation id:	62104	Orig code:	S
State:	AZ	Violation Year:	2002
Contamination code:	2035	Contamination Name:	Di(2-ethylhexyl) adipate
Violation code:	03	Violation name:	Monitoring, Regular
Rule code:	320	Rule name:	SOC
Violation measur:	Not Reported	Unit of measure:	Not Reported
State mcl:	Not Reported	Cmp bdt:	01/01/2002
Cmp edt:	12/31/2002		

GEOCHECK® - PHYSICAL SETTING SOURCE MAP FINDINGS

Violation id:	62203	Orig code:	S
State:	AZ	Violation Year:	2002
Contamination code:	2036	Contamination Name:	OXAMYL
Violation code:	03	Violation name:	Monitoring, Regular
Rule code:	320	Rule name:	SOC
Violation measur:	Not Reported	Unit of measure:	Not Reported
State mcl:	Not Reported	Cmp bdt:	01/01/2002
Cmp edt:	12/31/2002		
Violation id:	62303	Orig code:	S
State:	AZ	Violation Year:	2002
Contamination code:	2036	Contamination Name:	OXAMYL
Violation code:	03	Violation name:	Monitoring, Regular
Rule code:	320	Rule name:	SOC
Violation measur:	Not Reported	Unit of measure:	Not Reported
State mcl:	Not Reported	Cmp bdt:	01/01/2002
Cmp edt:	12/31/2002		
Violation id:	62403	Orig code:	S
State:	AZ	Violation Year:	2002
Contamination code:	2036	Contamination Name:	OXAMYL
Violation code:	03	Violation name:	Monitoring, Regular
Rule code:	320	Rule name:	SOC
Violation measur:	Not Reported	Unit of measure:	Not Reported
State mcl:	Not Reported	Cmp bdt:	01/01/2002
Cmp edt:	12/31/2002		
Violation id:	62604	Orig code:	S
State:	AZ	Violation Year:	2002
Contamination code:	2036	Contamination Name:	OXAMYL
Violation code:	03	Violation name:	Monitoring, Regular
Rule code:	320	Rule name:	SOC
Violation measur:	Not Reported	Unit of measure:	Not Reported
State mcl:	Not Reported	Cmp bdt:	01/01/2002
Cmp edt:	12/31/2002		
Violation id:	62703	Orig code:	S
State:	AZ	Violation Year:	2002
Contamination code:	2037	Contamination Name:	Simazine
Violation code:	03	Violation name:	Monitoring, Regular
Rule code:	320	Rule name:	SOC
Violation measur:	Not Reported	Unit of measure:	Not Reported
State mcl:	Not Reported	Cmp bdt:	01/01/2002
Cmp edt:	12/31/2002		
Violation id:	62803	Orig code:	S
State:	AZ	Violation Year:	2002
Contamination code:	2037	Contamination Name:	Simazine
Violation code:	03	Violation name:	Monitoring, Regular
Rule code:	320	Rule name:	SOC
Violation measur:	Not Reported	Unit of measure:	Not Reported
State mcl:	Not Reported	Cmp bdt:	01/01/2002
Cmp edt:	12/31/2002		
Violation id:	62903	Orig code:	S
State:	AZ	Violation Year:	2002
Contamination code:	2037	Contamination Name:	Simazine
Violation code:	03	Violation name:	Monitoring, Regular
Rule code:	320	Rule name:	SOC
Violation measur:	Not Reported	Unit of measure:	Not Reported
State mcl:	Not Reported	Cmp bdt:	01/01/2002
Cmp edt:	12/31/2002		

GEOCHECK® - PHYSICAL SETTING SOURCE MAP FINDINGS

Violation id:	6303	Orig code:	S
State:	AZ	Violation Year:	2003
Contamination code:	1040	Contamination Name:	Nitrate
Violation code:	03	Violation name:	Monitoring, Regular
Rule code:	331	Rule name:	Nitrates
Violation measur:	Not Reported	Unit of measure:	Not Reported
State mcl:	Not Reported	Cmp bdt:	01/01/2003
Cmp edt:	03/31/2003		
Violation id:	63104	Orig code:	S
State:	AZ	Violation Year:	2002
Contamination code:	2037	Contamination Name:	Simazine
Violation code:	03	Violation name:	Monitoring, Regular
Rule code:	320	Rule name:	SOC
Violation measur:	Not Reported	Unit of measure:	Not Reported
State mcl:	Not Reported	Cmp bdt:	01/01/2002
Cmp edt:	12/31/2002		
Violation id:	63203	Orig code:	S
State:	AZ	Violation Year:	2002
Contamination code:	2039	Contamination Name:	Di(2-ethylhexyl) phthalate
Violation code:	03	Violation name:	Monitoring, Regular
Rule code:	320	Rule name:	SOC
Violation measur:	Not Reported	Unit of measure:	Not Reported
State mcl:	Not Reported	Cmp bdt:	01/01/2002
Cmp edt:	12/31/2002		
Violation id:	63303	Orig code:	S
State:	AZ	Violation Year:	2002
Contamination code:	2039	Contamination Name:	Di(2-ethylhexyl) phthalate
Violation code:	03	Violation name:	Monitoring, Regular
Rule code:	320	Rule name:	SOC
Violation measur:	Not Reported	Unit of measure:	Not Reported
State mcl:	Not Reported	Cmp bdt:	01/01/2002
Cmp edt:	12/31/2002		
Violation id:	63403	Orig code:	S
State:	AZ	Violation Year:	2002
Contamination code:	2039	Contamination Name:	Di(2-ethylhexyl) phthalate
Violation code:	03	Violation name:	Monitoring, Regular
Rule code:	320	Rule name:	SOC
Violation measur:	Not Reported	Unit of measure:	Not Reported
State mcl:	Not Reported	Cmp bdt:	01/01/2002
Cmp edt:	12/31/2002		
Violation id:	63604	Orig code:	S
State:	AZ	Violation Year:	2002
Contamination code:	2039	Contamination Name:	Di(2-ethylhexyl) phthalate
Violation code:	03	Violation name:	Monitoring, Regular
Rule code:	320	Rule name:	SOC
Violation measur:	Not Reported	Unit of measure:	Not Reported
State mcl:	Not Reported	Cmp bdt:	01/01/2002
Cmp edt:	12/31/2002		
Violation id:	63703	Orig code:	S
State:	AZ	Violation Year:	2002
Contamination code:	2040	Contamination Name:	Picloram
Violation code:	03	Violation name:	Monitoring, Regular
Rule code:	320	Rule name:	SOC
Violation measur:	Not Reported	Unit of measure:	Not Reported
State mcl:	Not Reported	Cmp bdt:	01/01/2002
Cmp edt:	12/31/2002		

GEOCHECK® - PHYSICAL SETTING SOURCE MAP FINDINGS

Violation id:	63803	Orig code:	S
State:	AZ	Violation Year:	2002
Contamination code:	2040	Contamination Name:	Picloram
Violation code:	03	Violation name:	Monitoring, Regular
Rule code:	320	Rule name:	SOC
Violation measur:	Not Reported	Unit of measure:	Not Reported
State mcl:	Not Reported	Cmp bdt:	01/01/2002
Cmp edt:	12/31/2002		

Violation id:	63903	Orig code:	S
State:	AZ	Violation Year:	2002
Contamination code:	2040	Contamination Name:	Picloram
Violation code:	03	Violation name:	Monitoring, Regular
Rule code:	320	Rule name:	SOC
Violation measur:	Not Reported	Unit of measure:	Not Reported
State mcl:	Not Reported	Cmp bdt:	01/01/2002
Cmp edt:	12/31/2002		

Violation id:	6403	Orig code:	S
State:	AZ	Violation Year:	2003
Contamination code:	1040	Contamination Name:	Nitrate
Violation code:	03	Violation name:	Monitoring, Regular
Rule code:	331	Rule name:	Nitrates
Violation measur:	Not Reported	Unit of measure:	Not Reported
State mcl:	Not Reported	Cmp bdt:	04/01/2003
Cmp edt:	06/30/2003		

Violation id:	64104	Orig code:	S
State:	AZ	Violation Year:	2002
Contamination code:	2040	Contamination Name:	Picloram
Violation code:	03	Violation name:	Monitoring, Regular
Rule code:	320	Rule name:	SOC
Violation measur:	Not Reported	Unit of measure:	Not Reported
State mcl:	Not Reported	Cmp bdt:	01/01/2002
Cmp edt:	12/31/2002		

Violation id:	64203	Orig code:	S
State:	AZ	Violation Year:	2002
Contamination code:	2041	Contamination Name:	Dinoseb
Violation code:	03	Violation name:	Monitoring, Regular
Rule code:	320	Rule name:	SOC
Violation measur:	Not Reported	Unit of measure:	Not Reported
State mcl:	Not Reported	Cmp bdt:	01/01/2002
Cmp edt:	12/31/2002		

Violation id:	64303	Orig code:	S
State:	AZ	Violation Year:	2002
Contamination code:	2041	Contamination Name:	Dinoseb
Violation code:	03	Violation name:	Monitoring, Regular
Rule code:	320	Rule name:	SOC
Violation measur:	Not Reported	Unit of measure:	Not Reported
State mcl:	Not Reported	Cmp bdt:	01/01/2002
Cmp edt:	12/31/2002		

Violation id:	64403	Orig code:	S
State:	AZ	Violation Year:	2002
Contamination code:	2041	Contamination Name:	Dinoseb
Violation code:	03	Violation name:	Monitoring, Regular
Rule code:	320	Rule name:	SOC
Violation measur:	Not Reported	Unit of measure:	Not Reported
State mcl:	Not Reported	Cmp bdt:	01/01/2002
Cmp edt:	12/31/2002		

GEOCHECK® - PHYSICAL SETTING SOURCE MAP FINDINGS

Violation id:	64604	Orig code:	S
State:	AZ	Violation Year:	2002
Contamination code:	2041	Contamination Name:	Dinoseb
Violation code:	03	Violation name:	Monitoring, Regular
Rule code:	320	Rule name:	SOC
Violation measur:	Not Reported	Unit of measure:	Not Reported
State mcl:	Not Reported	Cmp bdt:	01/01/2002
Cmp edt:	12/31/2002		
Violation id:	64703	Orig code:	S
State:	AZ	Violation Year:	2002
Contamination code:	2042	Contamination Name:	Hexachlorocyclopentadiene
Violation code:	03	Violation name:	Monitoring, Regular
Rule code:	320	Rule name:	SOC
Violation measur:	Not Reported	Unit of measure:	Not Reported
State mcl:	Not Reported	Cmp bdt:	01/01/2002
Cmp edt:	12/31/2002		
Violation id:	64803	Orig code:	S
State:	AZ	Violation Year:	2002
Contamination code:	2042	Contamination Name:	Hexachlorocyclopentadiene
Violation code:	03	Violation name:	Monitoring, Regular
Rule code:	320	Rule name:	SOC
Violation measur:	Not Reported	Unit of measure:	Not Reported
State mcl:	Not Reported	Cmp bdt:	01/01/2002
Cmp edt:	12/31/2002		
Violation id:	64903	Orig code:	S
State:	AZ	Violation Year:	2002
Contamination code:	2042	Contamination Name:	Hexachlorocyclopentadiene
Violation code:	03	Violation name:	Monitoring, Regular
Rule code:	320	Rule name:	SOC
Violation measur:	Not Reported	Unit of measure:	Not Reported
State mcl:	Not Reported	Cmp bdt:	01/01/2002
Cmp edt:	12/31/2002		
Violation id:	6504	Orig code:	S
State:	AZ	Violation Year:	2003
Contamination code:	1040	Contamination Name:	Nitrate
Violation code:	03	Violation name:	Monitoring, Regular
Rule code:	331	Rule name:	Nitrates
Violation measur:	Not Reported	Unit of measure:	Not Reported
State mcl:	Not Reported	Cmp bdt:	07/01/2003
Cmp edt:	09/30/2003		
Violation id:	65104	Orig code:	S
State:	AZ	Violation Year:	2002
Contamination code:	2042	Contamination Name:	Hexachlorocyclopentadiene
Violation code:	03	Violation name:	Monitoring, Regular
Rule code:	320	Rule name:	SOC
Violation measur:	Not Reported	Unit of measure:	Not Reported
State mcl:	Not Reported	Cmp bdt:	01/01/2002
Cmp edt:	12/31/2002		
Violation id:	65203	Orig code:	S
State:	AZ	Violation Year:	2002
Contamination code:	2046	Contamination Name:	Carbofuran
Violation code:	03	Violation name:	Monitoring, Regular
Rule code:	320	Rule name:	SOC
Violation measur:	Not Reported	Unit of measure:	Not Reported
State mcl:	Not Reported	Cmp bdt:	01/01/2002
Cmp edt:	12/31/2002		

GEOCHECK® - PHYSICAL SETTING SOURCE MAP FINDINGS

Violation id:	65303	Orig code:	S
State:	AZ	Violation Year:	2002
Contamination code:	2046	Contamination Name:	Carbofuran
Violation code:	03	Violation name:	Monitoring, Regular
Rule code:	320	Rule name:	SOC
Violation measur:	Not Reported	Unit of measure:	Not Reported
State mcl:	Not Reported	Cmp bdt:	01/01/2002
Cmp edt:	12/31/2002		
Violation id:	65403	Orig code:	S
State:	AZ	Violation Year:	2002
Contamination code:	2046	Contamination Name:	Carbofuran
Violation code:	03	Violation name:	Monitoring, Regular
Rule code:	320	Rule name:	SOC
Violation measur:	Not Reported	Unit of measure:	Not Reported
State mcl:	Not Reported	Cmp bdt:	01/01/2002
Cmp edt:	12/31/2002		
Violation id:	65604	Orig code:	S
State:	AZ	Violation Year:	2002
Contamination code:	2046	Contamination Name:	Carbofuran
Violation code:	03	Violation name:	Monitoring, Regular
Rule code:	320	Rule name:	SOC
Violation measur:	Not Reported	Unit of measure:	Not Reported
State mcl:	Not Reported	Cmp bdt:	01/01/2002
Cmp edt:	12/31/2002		
Violation id:	65703	Orig code:	S
State:	AZ	Violation Year:	2002
Contamination code:	2050	Contamination Name:	Atrazine
Violation code:	03	Violation name:	Monitoring, Regular
Rule code:	320	Rule name:	SOC
Violation measur:	Not Reported	Unit of measure:	Not Reported
State mcl:	Not Reported	Cmp bdt:	01/01/2002
Cmp edt:	12/31/2002		
Violation id:	65803	Orig code:	S
State:	AZ	Violation Year:	2002
Contamination code:	2050	Contamination Name:	Atrazine
Violation code:	03	Violation name:	Monitoring, Regular
Rule code:	320	Rule name:	SOC
Violation measur:	Not Reported	Unit of measure:	Not Reported
State mcl:	Not Reported	Cmp bdt:	01/01/2002
Cmp edt:	12/31/2002		
Violation id:	65903	Orig code:	S
State:	AZ	Violation Year:	2002
Contamination code:	2050	Contamination Name:	Atrazine
Violation code:	03	Violation name:	Monitoring, Regular
Rule code:	320	Rule name:	SOC
Violation measur:	Not Reported	Unit of measure:	Not Reported
State mcl:	Not Reported	Cmp bdt:	01/01/2002
Cmp edt:	12/31/2002		
Violation id:	6604	Orig code:	S
State:	AZ	Violation Year:	2003
Contamination code:	1040	Contamination Name:	Nitrate
Violation code:	03	Violation name:	Monitoring, Regular
Rule code:	331	Rule name:	Nitrates
Violation measur:	Not Reported	Unit of measure:	Not Reported
State mcl:	Not Reported	Cmp bdt:	10/01/2003
Cmp edt:	12/31/2003		

GEOCHECK® - PHYSICAL SETTING SOURCE MAP FINDINGS

Violation id:	66104	Orig code:	S
State:	AZ	Violation Year:	2002
Contamination code:	2050	Contamination Name:	Atrazine
Violation code:	03	Violation name:	Monitoring, Regular
Rule code:	320	Rule name:	SOC
Violation measur:	Not Reported	Unit of measure:	Not Reported
State mcl:	Not Reported	Cmp bdt:	01/01/2002
Cmp edt:	12/31/2002		
Violation id:	66203	Orig code:	S
State:	AZ	Violation Year:	2002
Contamination code:	2051	Contamination Name:	LASSO
Violation code:	03	Violation name:	Monitoring, Regular
Rule code:	320	Rule name:	SOC
Violation measur:	Not Reported	Unit of measure:	Not Reported
State mcl:	Not Reported	Cmp bdt:	01/01/2002
Cmp edt:	12/31/2002		
Violation id:	66303	Orig code:	S
State:	AZ	Violation Year:	2002
Contamination code:	2051	Contamination Name:	LASSO
Violation code:	03	Violation name:	Monitoring, Regular
Rule code:	320	Rule name:	SOC
Violation measur:	Not Reported	Unit of measure:	Not Reported
State mcl:	Not Reported	Cmp bdt:	01/01/2002
Cmp edt:	12/31/2002		
Violation id:	66403	Orig code:	S
State:	AZ	Violation Year:	2002
Contamination code:	2051	Contamination Name:	LASSO
Violation code:	03	Violation name:	Monitoring, Regular
Rule code:	320	Rule name:	SOC
Violation measur:	Not Reported	Unit of measure:	Not Reported
State mcl:	Not Reported	Cmp bdt:	01/01/2002
Cmp edt:	12/31/2002		
Violation id:	66604	Orig code:	S
State:	AZ	Violation Year:	2002
Contamination code:	2051	Contamination Name:	LASSO
Violation code:	03	Violation name:	Monitoring, Regular
Rule code:	320	Rule name:	SOC
Violation measur:	Not Reported	Unit of measure:	Not Reported
State mcl:	Not Reported	Cmp bdt:	01/01/2002
Cmp edt:	12/31/2002		
Violation id:	66803	Orig code:	S
State:	AZ	Violation Year:	2002
Contamination code:	2065	Contamination Name:	Heptachlor
Violation code:	03	Violation name:	Monitoring, Regular
Rule code:	320	Rule name:	SOC
Violation measur:	Not Reported	Unit of measure:	Not Reported
State mcl:	Not Reported	Cmp bdt:	01/01/2002
Cmp edt:	12/31/2002		
Violation id:	66903	Orig code:	S
State:	AZ	Violation Year:	2002
Contamination code:	2065	Contamination Name:	Heptachlor
Violation code:	03	Violation name:	Monitoring, Regular
Rule code:	320	Rule name:	SOC
Violation measur:	Not Reported	Unit of measure:	Not Reported
State mcl:	Not Reported	Cmp bdt:	01/01/2002
Cmp edt:	12/31/2002		

GEOCHECK® - PHYSICAL SETTING SOURCE MAP FINDINGS

Violation id:	67003	Orig code:	S
State:	AZ	Violation Year:	2002
Contamination code:	2065	Contamination Name:	Heptachlor
Violation code:	03	Violation name:	Monitoring, Regular
Rule code:	320	Rule name:	SOC
Violation measur:	Not Reported	Unit of measure:	Not Reported
State mcl:	Not Reported	Cmp bdt:	01/01/2002
Cmp edt:	12/31/2002		
Violation id:	6704	Orig code:	S
State:	AZ	Violation Year:	2003
Contamination code:	1040	Contamination Name:	Nitrate
Violation code:	03	Violation name:	Monitoring, Regular
Rule code:	331	Rule name:	Nitrates
Violation measur:	Not Reported	Unit of measure:	Not Reported
State mcl:	Not Reported	Cmp bdt:	01/01/2003
Cmp edt:	12/31/2003		
Violation id:	67100	Orig code:	S
State:	AZ	Violation Year:	1999
Contamination code:	2065	Contamination Name:	Heptachlor
Violation code:	03	Violation name:	Monitoring, Regular
Rule code:	320	Rule name:	SOC
Violation measur:	Not Reported	Unit of measure:	Not Reported
State mcl:	Not Reported	Cmp bdt:	01/01/1999
Cmp edt:	12/31/2000		
Violation id:	67303	Orig code:	S
State:	AZ	Violation Year:	2002
Contamination code:	2067	Contamination Name:	Heptachlor epoxide
Violation code:	03	Violation name:	Monitoring, Regular
Rule code:	320	Rule name:	SOC
Violation measur:	Not Reported	Unit of measure:	Not Reported
State mcl:	Not Reported	Cmp bdt:	01/01/2002
Cmp edt:	12/31/2002		
Violation id:	67403	Orig code:	S
State:	AZ	Violation Year:	2002
Contamination code:	2067	Contamination Name:	Heptachlor epoxide
Violation code:	03	Violation name:	Monitoring, Regular
Rule code:	320	Rule name:	SOC
Violation measur:	Not Reported	Unit of measure:	Not Reported
State mcl:	Not Reported	Cmp bdt:	01/01/2002
Cmp edt:	12/31/2002		
Violation id:	67503	Orig code:	S
State:	AZ	Violation Year:	2002
Contamination code:	2067	Contamination Name:	Heptachlor epoxide
Violation code:	03	Violation name:	Monitoring, Regular
Rule code:	320	Rule name:	SOC
Violation measur:	Not Reported	Unit of measure:	Not Reported
State mcl:	Not Reported	Cmp bdt:	01/01/2002
Cmp edt:	12/31/2002		
Violation id:	67703	Orig code:	S
State:	AZ	Violation Year:	2002
Contamination code:	2105	Contamination Name:	2,4-D
Violation code:	03	Violation name:	Monitoring, Regular
Rule code:	320	Rule name:	SOC
Violation measur:	Not Reported	Unit of measure:	Not Reported
State mcl:	Not Reported	Cmp bdt:	01/01/2002
Cmp edt:	12/31/2002		

GEOCHECK® - PHYSICAL SETTING SOURCE MAP FINDINGS

Violation id:	67803	Orig code:	S
State:	AZ	Violation Year:	2002
Contamination code:	2105	Contamination Name:	2,4-D
Violation code:	03	Violation name:	Monitoring, Regular
Rule code:	320	Rule name:	SOC
Violation measur:	Not Reported	Unit of measure:	Not Reported
State mcl:	Not Reported	Cmp bdt:	01/01/2002
Cmp edt:	12/31/2002		
Violation id:	67903	Orig code:	S
State:	AZ	Violation Year:	2002
Contamination code:	2105	Contamination Name:	2,4-D
Violation code:	03	Violation name:	Monitoring, Regular
Rule code:	320	Rule name:	SOC
Violation measur:	Not Reported	Unit of measure:	Not Reported
State mcl:	Not Reported	Cmp bdt:	01/01/2002
Cmp edt:	12/31/2002		
Violation id:	6804	Orig code:	S
State:	AZ	Violation Year:	2003
Contamination code:	1040	Contamination Name:	Nitrate
Violation code:	03	Violation name:	Monitoring, Regular
Rule code:	331	Rule name:	Nitrates
Violation measur:	Not Reported	Unit of measure:	Not Reported
State mcl:	Not Reported	Cmp bdt:	01/01/2003
Cmp edt:	12/31/2003		
Violation id:	68104	Orig code:	S
State:	AZ	Violation Year:	2002
Contamination code:	2105	Contamination Name:	2,4-D
Violation code:	03	Violation name:	Monitoring, Regular
Rule code:	320	Rule name:	SOC
Violation measur:	Not Reported	Unit of measure:	Not Reported
State mcl:	Not Reported	Cmp bdt:	01/01/2002
Cmp edt:	12/31/2002		
Violation id:	68203	Orig code:	S
State:	AZ	Violation Year:	2002
Contamination code:	2110	Contamination Name:	2,4,5-TP
Violation code:	03	Violation name:	Monitoring, Regular
Rule code:	320	Rule name:	SOC
Violation measur:	Not Reported	Unit of measure:	Not Reported
State mcl:	Not Reported	Cmp bdt:	01/01/2002
Cmp edt:	12/31/2002		
Violation id:	68303	Orig code:	S
State:	AZ	Violation Year:	2002
Contamination code:	2110	Contamination Name:	2,4,5-TP
Violation code:	03	Violation name:	Monitoring, Regular
Rule code:	320	Rule name:	SOC
Violation measur:	Not Reported	Unit of measure:	Not Reported
State mcl:	Not Reported	Cmp bdt:	01/01/2002
Cmp edt:	12/31/2002		
Violation id:	68403	Orig code:	S
State:	AZ	Violation Year:	2002
Contamination code:	2110	Contamination Name:	2,4,5-TP
Violation code:	03	Violation name:	Monitoring, Regular
Rule code:	320	Rule name:	SOC
Violation measur:	Not Reported	Unit of measure:	Not Reported
State mcl:	Not Reported	Cmp bdt:	01/01/2002
Cmp edt:	12/31/2002		

GEOCHECK® - PHYSICAL SETTING SOURCE MAP FINDINGS

Violation id:	68604	Orig code:	S
State:	AZ	Violation Year:	2002
Contamination code:	2110	Contamination Name:	2,4,5-TP
Violation code:	03	Violation name:	Monitoring, Regular
Rule code:	320	Rule name:	SOC
Violation measur:	Not Reported	Unit of measure:	Not Reported
State mcl:	Not Reported	Cmp bdt:	01/01/2002
Cmp edt:	12/31/2002		
Violation id:	68803	Orig code:	S
State:	AZ	Violation Year:	2002
Contamination code:	2274	Contamination Name:	HEXACHLOROBENZENE
Violation code:	03	Violation name:	Monitoring, Regular
Rule code:	320	Rule name:	SOC
Violation measur:	Not Reported	Unit of measure:	Not Reported
State mcl:	Not Reported	Cmp bdt:	01/01/2002
Cmp edt:	12/31/2002		
Violation id:	68903	Orig code:	S
State:	AZ	Violation Year:	2002
Contamination code:	2274	Contamination Name:	HEXACHLOROBENZENE
Violation code:	03	Violation name:	Monitoring, Regular
Rule code:	320	Rule name:	SOC
Violation measur:	Not Reported	Unit of measure:	Not Reported
State mcl:	Not Reported	Cmp bdt:	01/01/2002
Cmp edt:	12/31/2002		
Violation id:	69003	Orig code:	S
State:	AZ	Violation Year:	2002
Contamination code:	2274	Contamination Name:	HEXACHLOROBENZENE
Violation code:	03	Violation name:	Monitoring, Regular
Rule code:	320	Rule name:	SOC
Violation measur:	Not Reported	Unit of measure:	Not Reported
State mcl:	Not Reported	Cmp bdt:	01/01/2002
Cmp edt:	12/31/2002		
Violation id:	6904	Orig code:	S
State:	AZ	Violation Year:	2003
Contamination code:	1040	Contamination Name:	Nitrate
Violation code:	03	Violation name:	Monitoring, Regular
Rule code:	331	Rule name:	Nitrates
Violation measur:	Not Reported	Unit of measure:	Not Reported
State mcl:	Not Reported	Cmp bdt:	01/01/2003
Cmp edt:	12/31/2003		
Violation id:	69304	Orig code:	S
State:	AZ	Violation Year:	2002
Contamination code:	2274	Contamination Name:	HEXACHLOROBENZENE
Violation code:	03	Violation name:	Monitoring, Regular
Rule code:	320	Rule name:	SOC
Violation measur:	Not Reported	Unit of measure:	Not Reported
State mcl:	Not Reported	Cmp bdt:	01/01/2002
Cmp edt:	12/31/2002		
Violation id:	69403	Orig code:	S
State:	AZ	Violation Year:	2002
Contamination code:	2306	Contamination Name:	Benzo(a)pyrene
Violation code:	03	Violation name:	Monitoring, Regular
Rule code:	320	Rule name:	SOC
Violation measur:	Not Reported	Unit of measure:	Not Reported
State mcl:	Not Reported	Cmp bdt:	01/01/2002
Cmp edt:	12/31/2002		

GEOCHECK® - PHYSICAL SETTING SOURCE MAP FINDINGS

Violation id:	69503	Orig code:	S
State:	AZ	Violation Year:	2002
Contamination code:	2306	Contamination Name:	Benzo(a)pyrene
Violation code:	03	Violation name:	Monitoring, Regular
Rule code:	320	Rule name:	SOC
Violation measur:	Not Reported	Unit of measure:	Not Reported
State mcl:	Not Reported	Cmp bdt:	01/01/2002
Cmp edt:	12/31/2002		
Violation id:	69603	Orig code:	S
State:	AZ	Violation Year:	2002
Contamination code:	2306	Contamination Name:	Benzo(a)pyrene
Violation code:	03	Violation name:	Monitoring, Regular
Rule code:	320	Rule name:	SOC
Violation measur:	Not Reported	Unit of measure:	Not Reported
State mcl:	Not Reported	Cmp bdt:	01/01/2002
Cmp edt:	12/31/2002		
Violation id:	69804	Orig code:	S
State:	AZ	Violation Year:	2002
Contamination code:	2306	Contamination Name:	Benzo(a)pyrene
Violation code:	03	Violation name:	Monitoring, Regular
Rule code:	320	Rule name:	SOC
Violation measur:	Not Reported	Unit of measure:	Not Reported
State mcl:	Not Reported	Cmp bdt:	01/01/2002
Cmp edt:	12/31/2002		
Violation id:	69903	Orig code:	S
State:	AZ	Violation Year:	2002
Contamination code:	2326	Contamination Name:	Pentachlorophenol
Violation code:	03	Violation name:	Monitoring, Regular
Rule code:	320	Rule name:	SOC
Violation measur:	Not Reported	Unit of measure:	Not Reported
State mcl:	Not Reported	Cmp bdt:	01/01/2002
Cmp edt:	12/31/2002		
Violation id:	70003	Orig code:	S
State:	AZ	Violation Year:	2002
Contamination code:	2326	Contamination Name:	Pentachlorophenol
Violation code:	03	Violation name:	Monitoring, Regular
Rule code:	320	Rule name:	SOC
Violation measur:	Not Reported	Unit of measure:	Not Reported
State mcl:	Not Reported	Cmp bdt:	01/01/2002
Cmp edt:	12/31/2002		
Violation id:	7004	Orig code:	S
State:	AZ	Violation Year:	2003
Contamination code:	1040	Contamination Name:	Nitrate
Violation code:	03	Violation name:	Monitoring, Regular
Rule code:	331	Rule name:	Nitrates
Violation measur:	Not Reported	Unit of measure:	Not Reported
State mcl:	Not Reported	Cmp bdt:	01/01/2003
Cmp edt:	12/31/2003		
Violation id:	70103	Orig code:	S
State:	AZ	Violation Year:	2002
Contamination code:	2326	Contamination Name:	Pentachlorophenol
Violation code:	03	Violation name:	Monitoring, Regular
Rule code:	320	Rule name:	SOC
Violation measur:	Not Reported	Unit of measure:	Not Reported
State mcl:	Not Reported	Cmp bdt:	01/01/2002
Cmp edt:	12/31/2002		

GEOCHECK® - PHYSICAL SETTING SOURCE MAP FINDINGS

Violation id: 70304
 State: AZ
 Contamination code: 2326
 Violation code: 03
 Rule code: 320
 Violation measur: Not Reported
 State mcl: Not Reported
 Cmp edt: 12/31/2002

Orig code: S
 Violation Year: 2002
 Contamination Name: Pentachlorophenol
 Violation name: Monitoring, Regular
 Rule name: SOC
 Unit of measure: Not Reported
 Cmp bdt: 01/01/2002

Violation id: 70403
 State: AZ
 Contamination code: 2931
 Violation code: 03
 Rule code: 320
 Violation measur: Not Reported
 State mcl: Not Reported
 Cmp edt: 12/31/2002

Orig code: S
 Violation Year: 2002
 Contamination Name: 1,2-DIBROMO-3-CHLOROPROPANE
 Violation name: Monitoring, Regular
 Rule name: SOC
 Unit of measure: Not Reported
 Cmp bdt: 01/01/2002

Violation id: 70503
 State: AZ
 Contamination code: 2931
 Violation code: 03
 Rule code: 320
 Violation measur: Not Reported
 State mcl: Not Reported
 Cmp edt: 12/31/2002

Orig code: S
 Violation Year: 2002
 Contamination Name: 1,2-DIBROMO-3-CHLOROPROPANE
 Violation name: Monitoring, Regular
 Rule name: SOC
 Unit of measure: Not Reported
 Cmp bdt: 01/01/2002

Violation id: 70603
 State: AZ
 Contamination code: 2931
 Violation code: 03
 Rule code: 320
 Violation measur: Not Reported
 State mcl: Not Reported
 Cmp edt: 12/31/2002

Orig code: S
 Violation Year: 2002
 Contamination Name: 1,2-DIBROMO-3-CHLOROPROPANE
 Violation name: Monitoring, Regular
 Rule name: SOC
 Unit of measure: Not Reported
 Cmp bdt: 01/01/2002

Violation id: 70804
 State: AZ
 Contamination code: 2931
 Violation code: 03
 Rule code: 320
 Violation measur: Not Reported
 State mcl: Not Reported
 Cmp edt: 12/31/2002

Orig code: S
 Violation Year: 2002
 Contamination Name: 1,2-DIBROMO-3-CHLOROPROPANE
 Violation name: Monitoring, Regular
 Rule name: SOC
 Unit of measure: Not Reported
 Cmp bdt: 01/01/2002

Violation id: 70903
 State: AZ
 Contamination code: 2946
 Violation code: 03
 Rule code: 320
 Violation measur: Not Reported
 State mcl: Not Reported
 Cmp edt: 12/31/2002

Orig code: S
 Violation Year: 2002
 Contamination Name: ETHYLENE DIBROMIDE
 Violation name: Monitoring, Regular
 Rule name: SOC
 Unit of measure: Not Reported
 Cmp bdt: 01/01/2002

Violation id: 71003
 State: AZ
 Contamination code: 2946
 Violation code: 03
 Rule code: 320
 Violation measur: Not Reported
 State mcl: Not Reported
 Cmp edt: 12/31/2002

Orig code: S
 Violation Year: 2002
 Contamination Name: ETHYLENE DIBROMIDE
 Violation name: Monitoring, Regular
 Rule name: SOC
 Unit of measure: Not Reported
 Cmp bdt: 01/01/2002

GEOCHECK® - PHYSICAL SETTING SOURCE MAP FINDINGS

Violation id:	7104	Orig code:	S
State:	AZ	Violation Year:	2004
Contamination code:	1040	Contamination Name:	Nitrate
Violation code:	03	Violation name:	Monitoring, Regular
Rule code:	331	Rule name:	Nitrates
Violation measur:	Not Reported	Unit of measure:	Not Reported
State mcl:	Not Reported	Cmp bdt:	01/01/2004
Cmp edt:	03/31/2004		
Violation id:	71103	Orig code:	S
State:	AZ	Violation Year:	2002
Contamination code:	2946	Contamination Name:	ETHYLENE DIBROMIDE
Violation code:	03	Violation name:	Monitoring, Regular
Rule code:	320	Rule name:	SOC
Violation measur:	Not Reported	Unit of measure:	Not Reported
State mcl:	Not Reported	Cmp bdt:	01/01/2002
Cmp edt:	12/31/2002		
Violation id:	71304	Orig code:	S
State:	AZ	Violation Year:	2002
Contamination code:	2946	Contamination Name:	ETHYLENE DIBROMIDE
Violation code:	03	Violation name:	Monitoring, Regular
Rule code:	320	Rule name:	SOC
Violation measur:	Not Reported	Unit of measure:	Not Reported
State mcl:	Not Reported	Cmp bdt:	01/01/2002
Cmp edt:	12/31/2002		
Violation id:	71503	Orig code:	S
State:	AZ	Violation Year:	2002
Contamination code:	2959	Contamination Name:	Chlordane
Violation code:	03	Violation name:	Monitoring, Regular
Rule code:	320	Rule name:	SOC
Violation measur:	Not Reported	Unit of measure:	Not Reported
State mcl:	Not Reported	Cmp bdt:	01/01/2002
Cmp edt:	12/31/2002		
Violation id:	71603	Orig code:	S
State:	AZ	Violation Year:	2002
Contamination code:	2959	Contamination Name:	Chlordane
Violation code:	03	Violation name:	Monitoring, Regular
Rule code:	320	Rule name:	SOC
Violation measur:	Not Reported	Unit of measure:	Not Reported
State mcl:	Not Reported	Cmp bdt:	01/01/2002
Cmp edt:	12/31/2002		
Violation id:	71703	Orig code:	S
State:	AZ	Violation Year:	2002
Contamination code:	2959	Contamination Name:	Chlordane
Violation code:	03	Violation name:	Monitoring, Regular
Rule code:	320	Rule name:	SOC
Violation measur:	Not Reported	Unit of measure:	Not Reported
State mcl:	Not Reported	Cmp bdt:	01/01/2002
Cmp edt:	12/31/2002		
Violation id:	72004	Orig code:	S
State:	AZ	Violation Year:	2002
Contamination code:	2959	Contamination Name:	Chlordane
Violation code:	03	Violation name:	Monitoring, Regular
Rule code:	320	Rule name:	SOC
Violation measur:	Not Reported	Unit of measure:	Not Reported
State mcl:	Not Reported	Cmp bdt:	01/01/2002
Cmp edt:	12/31/2002		

GEOCHECK® - PHYSICAL SETTING SOURCE MAP FINDINGS

Violation id:	73004	Orig code:	S
State:	AZ	Violation Year:	2004
Contamination code:	1040	Contamination Name:	Nitrate
Violation code:	03	Violation name:	Monitoring, Regular
Rule code:	331	Rule name:	Nitrates
Violation measur:	Not Reported	Unit of measure:	Not Reported
State mcl:	Not Reported	Cmp bdt:	04/01/2004
Cmp edt:	06/30/2004		
Violation id:	73104	Orig code:	S
State:	AZ	Violation Year:	2004
Contamination code:	1040	Contamination Name:	Nitrate
Violation code:	03	Violation name:	Monitoring, Regular
Rule code:	331	Rule name:	Nitrates
Violation measur:	Not Reported	Unit of measure:	Not Reported
State mcl:	Not Reported	Cmp bdt:	04/01/2004
Cmp edt:	06/30/2004		
Violation id:	73205	Orig code:	S
State:	AZ	Violation Year:	2004
Contamination code:	1040	Contamination Name:	Nitrate
Violation code:	03	Violation name:	Monitoring, Regular
Rule code:	331	Rule name:	Nitrates
Violation measur:	Not Reported	Unit of measure:	Not Reported
State mcl:	Not Reported	Cmp bdt:	01/01/2004
Cmp edt:	12/31/2004		
Violation id:	73305	Orig code:	S
State:	AZ	Violation Year:	2004
Contamination code:	1040	Contamination Name:	Nitrate
Violation code:	03	Violation name:	Monitoring, Regular
Rule code:	331	Rule name:	Nitrates
Violation measur:	Not Reported	Unit of measure:	Not Reported
State mcl:	Not Reported	Cmp bdt:	01/01/2004
Cmp edt:	12/31/2004		
Violation id:	73405	Orig code:	S
State:	AZ	Violation Year:	2004
Contamination code:	1040	Contamination Name:	Nitrate
Violation code:	03	Violation name:	Monitoring, Regular
Rule code:	331	Rule name:	Nitrates
Violation measur:	Not Reported	Unit of measure:	Not Reported
State mcl:	Not Reported	Cmp bdt:	01/01/2004
Cmp edt:	12/31/2004		
Violation id:	73505	Orig code:	S
State:	AZ	Violation Year:	2004
Contamination code:	1040	Contamination Name:	Nitrate
Violation code:	03	Violation name:	Monitoring, Regular
Rule code:	331	Rule name:	Nitrates
Violation measur:	Not Reported	Unit of measure:	Not Reported
State mcl:	Not Reported	Cmp bdt:	01/01/2004
Cmp edt:	12/31/2004		
Violation id:	73605	Orig code:	S
State:	AZ	Violation Year:	2004
Contamination code:	0999	Contamination Name:	Chlorine
Violation code:	27	Violation name:	Monitoring and Reporting (DBP)
Rule code:	210	Rule name:	St1 DBP
Violation measur:	Not Reported	Unit of measure:	Not Reported
State mcl:	Not Reported	Cmp bdt:	04/01/2004
Cmp edt:	06/30/2004		

GEOCHECK® - PHYSICAL SETTING SOURCE MAP FINDINGS

Violation id:	75505	Orig code:	S
State:	AZ	Violation Year:	2004
Contamination code:	5000	Contamination Name:	Lead and Copper Rule
Violation code:	52	Violation name:	Follow-up Or Routine LCR Tap M/R
Rule code:	350	Rule name:	LCR
Violation measur:	Not Reported	Unit of measure:	Not Reported
State mcl:	Not Reported	Cmp bdt:	10/01/2004
Cmp edt:	Not Reported		
Violation id:	75805	Orig code:	S
State:	AZ	Violation Year:	2004
Contamination code:	2950	Contamination Name:	TTHM
Violation code:	27	Violation name:	Monitoring and Reporting (DBP)
Rule code:	210	Rule name:	St1 DBP
Violation measur:	Not Reported	Unit of measure:	Not Reported
State mcl:	Not Reported	Cmp bdt:	01/01/2004
Cmp edt:	03/31/2004		
Violation id:	75905	Orig code:	S
State:	AZ	Violation Year:	2004
Contamination code:	2456	Contamination Name:	Total Haloacetic Acids (HAA5)
Violation code:	27	Violation name:	Monitoring and Reporting (DBP)
Rule code:	210	Rule name:	St1 DBP
Violation measur:	Not Reported	Unit of measure:	Not Reported
State mcl:	Not Reported	Cmp bdt:	01/01/2004
Cmp edt:	03/31/2004		
Violation id:	76005	Orig code:	S
State:	AZ	Violation Year:	2002
Contamination code:	1045	Contamination Name:	Selenium
Violation code:	03	Violation name:	Monitoring, Regular
Rule code:	333	Rule name:	Other IOC
Violation measur:	Not Reported	Unit of measure:	Not Reported
State mcl:	Not Reported	Cmp bdt:	01/01/2002
Cmp edt:	12/31/2004		
Violation id:	76105	Orig code:	S
State:	AZ	Violation Year:	2002
Contamination code:	1045	Contamination Name:	Selenium
Violation code:	03	Violation name:	Monitoring, Regular
Rule code:	333	Rule name:	Other IOC
Violation measur:	Not Reported	Unit of measure:	Not Reported
State mcl:	Not Reported	Cmp bdt:	01/01/2002
Cmp edt:	12/31/2004		
Violation id:	76205	Orig code:	S
State:	AZ	Violation Year:	2002
Contamination code:	1045	Contamination Name:	Selenium
Violation code:	03	Violation name:	Monitoring, Regular
Rule code:	333	Rule name:	Other IOC
Violation measur:	Not Reported	Unit of measure:	Not Reported
State mcl:	Not Reported	Cmp bdt:	01/01/2002
Cmp edt:	12/31/2004		
Violation id:	76305	Orig code:	S
State:	AZ	Violation Year:	2002
Contamination code:	1085	Contamination Name:	Thallium, Total
Violation code:	03	Violation name:	Monitoring, Regular
Rule code:	333	Rule name:	Other IOC
Violation measur:	Not Reported	Unit of measure:	Not Reported
State mcl:	Not Reported	Cmp bdt:	01/01/2002
Cmp edt:	12/31/2004		

GEOCHECK® - PHYSICAL SETTING SOURCE MAP FINDINGS

<p>Violation id: 76405 State: AZ Contamination code: 1085 Violation code: 03 Rule code: 333 Violation measur: Not Reported State mcl: Not Reported Cmp edt: 12/31/2004</p>	<p>Orig code: S Violation Year: 2002 Contamination Name: Thallium, Total Violation name: Monitoring, Regular Rule name: Other IOC Unit of measure: Not Reported Cmp bdt: 01/01/2002</p>
<p>Violation id: 76505 State: AZ Contamination code: 1085 Violation code: 03 Rule code: 333 Violation measur: Not Reported State mcl: Not Reported Cmp edt: 12/31/2004</p>	<p>Orig code: S Violation Year: 2002 Contamination Name: Thallium, Total Violation name: Monitoring, Regular Rule name: Other IOC Unit of measure: Not Reported Cmp bdt: 01/01/2002</p>
<p>Violation id: 76605 State: AZ Contamination code: 1075 Violation code: 03 Rule code: 333 Violation measur: Not Reported State mcl: Not Reported Cmp edt: 12/31/2004</p>	<p>Orig code: S Violation Year: 2002 Contamination Name: Beryllium, Total Violation name: Monitoring, Regular Rule name: Other IOC Unit of measure: Not Reported Cmp bdt: 01/01/2002</p>
<p>Violation id: 76705 State: AZ Contamination code: 1075 Violation code: 03 Rule code: 333 Violation measur: Not Reported State mcl: Not Reported Cmp edt: 12/31/2004</p>	<p>Orig code: S Violation Year: 2002 Contamination Name: Beryllium, Total Violation name: Monitoring, Regular Rule name: Other IOC Unit of measure: Not Reported Cmp bdt: 01/01/2002</p>
<p>Violation id: 76805 State: AZ Contamination code: 1075 Violation code: 03 Rule code: 333 Violation measur: Not Reported State mcl: Not Reported Cmp edt: 12/31/2004</p>	<p>Orig code: S Violation Year: 2002 Contamination Name: Beryllium, Total Violation name: Monitoring, Regular Rule name: Other IOC Unit of measure: Not Reported Cmp bdt: 01/01/2002</p>
<p>Violation id: 76905 State: AZ Contamination code: 1074 Violation code: 03 Rule code: 333 Violation measur: Not Reported State mcl: Not Reported Cmp edt: 12/31/2004</p>	<p>Orig code: S Violation Year: 2002 Contamination Name: Antimony, Total Violation name: Monitoring, Regular Rule name: Other IOC Unit of measure: Not Reported Cmp bdt: 01/01/2002</p>
<p>Violation id: 77005 State: AZ Contamination code: 1074 Violation code: 03 Rule code: 333 Violation measur: Not Reported State mcl: Not Reported Cmp edt: 12/31/2004</p>	<p>Orig code: S Violation Year: 2002 Contamination Name: Antimony, Total Violation name: Monitoring, Regular Rule name: Other IOC Unit of measure: Not Reported Cmp bdt: 01/01/2002</p>

GEOCHECK® - PHYSICAL SETTING SOURCE MAP FINDINGS

Violation id:	77105	Orig code:	S
State:	AZ	Violation Year:	2002
Contamination code:	1074	Contamination Name:	Antimony, Total
Violation code:	03	Violation name:	Monitoring, Regular
Rule code:	333	Rule name:	Other IOC
Violation measur:	Not Reported	Unit of measure:	Not Reported
State mcl:	Not Reported	Cmp bdt:	01/01/2002
Cmp edt:	12/31/2004		
Violation id:	77205	Orig code:	S
State:	AZ	Violation Year:	2002
Contamination code:	1052	Contamination Name:	Sodium
Violation code:	03	Violation name:	Monitoring, Regular
Rule code:	500	Rule name:	Not Regulated
Violation measur:	Not Reported	Unit of measure:	Not Reported
State mcl:	Not Reported	Cmp bdt:	01/01/2002
Cmp edt:	12/31/2004		
Violation id:	77305	Orig code:	S
State:	AZ	Violation Year:	2002
Contamination code:	1036	Contamination Name:	Nickel
Violation code:	03	Violation name:	Monitoring, Regular
Rule code:	333	Rule name:	Other IOC
Violation measur:	Not Reported	Unit of measure:	Not Reported
State mcl:	Not Reported	Cmp bdt:	01/01/2002
Cmp edt:	12/31/2004		
Violation id:	77405	Orig code:	S
State:	AZ	Violation Year:	2002
Contamination code:	1036	Contamination Name:	Nickel
Violation code:	03	Violation name:	Monitoring, Regular
Rule code:	333	Rule name:	Other IOC
Violation measur:	Not Reported	Unit of measure:	Not Reported
State mcl:	Not Reported	Cmp bdt:	01/01/2002
Cmp edt:	12/31/2004		
Violation id:	77505	Orig code:	S
State:	AZ	Violation Year:	2002
Contamination code:	1036	Contamination Name:	Nickel
Violation code:	03	Violation name:	Monitoring, Regular
Rule code:	333	Rule name:	Other IOC
Violation measur:	Not Reported	Unit of measure:	Not Reported
State mcl:	Not Reported	Cmp bdt:	01/01/2002
Cmp edt:	12/31/2004		
Violation id:	77605	Orig code:	S
State:	AZ	Violation Year:	2002
Contamination code:	1035	Contamination Name:	Mercury
Violation code:	03	Violation name:	Monitoring, Regular
Rule code:	333	Rule name:	Other IOC
Violation measur:	Not Reported	Unit of measure:	Not Reported
State mcl:	Not Reported	Cmp bdt:	01/01/2002
Cmp edt:	12/31/2004		
Violation id:	77705	Orig code:	S
State:	AZ	Violation Year:	2002
Contamination code:	1035	Contamination Name:	Mercury
Violation code:	03	Violation name:	Monitoring, Regular
Rule code:	333	Rule name:	Other IOC
Violation measur:	Not Reported	Unit of measure:	Not Reported
State mcl:	Not Reported	Cmp bdt:	01/01/2002
Cmp edt:	12/31/2004		

GEOCHECK® - PHYSICAL SETTING SOURCE MAP FINDINGS

Violation id:	77805	Orig code:	S
State:	AZ	Violation Year:	2002
Contamination code:	1025	Contamination Name:	Fluoride
Violation code:	03	Violation name:	Monitoring, Regular
Rule code:	333	Rule name:	Other IOC
Violation measur:	Not Reported	Unit of measure:	Not Reported
State mcl:	Not Reported	Cmp bdt:	01/01/2002
Cmp edt:	12/31/2004		
Violation id:	77905	Orig code:	S
State:	AZ	Violation Year:	2002
Contamination code:	1025	Contamination Name:	Fluoride
Violation code:	03	Violation name:	Monitoring, Regular
Rule code:	333	Rule name:	Other IOC
Violation measur:	Not Reported	Unit of measure:	Not Reported
State mcl:	Not Reported	Cmp bdt:	01/01/2002
Cmp edt:	12/31/2004		
Violation id:	78005	Orig code:	S
State:	AZ	Violation Year:	2002
Contamination code:	1024	Contamination Name:	CYANIDE
Violation code:	03	Violation name:	Monitoring, Regular
Rule code:	333	Rule name:	Other IOC
Violation measur:	Not Reported	Unit of measure:	Not Reported
State mcl:	Not Reported	Cmp bdt:	01/01/2002
Cmp edt:	12/31/2004		
Violation id:	78105	Orig code:	S
State:	AZ	Violation Year:	2002
Contamination code:	1024	Contamination Name:	CYANIDE
Violation code:	03	Violation name:	Monitoring, Regular
Rule code:	333	Rule name:	Other IOC
Violation measur:	Not Reported	Unit of measure:	Not Reported
State mcl:	Not Reported	Cmp bdt:	01/01/2002
Cmp edt:	12/31/2004		
Violation id:	78205	Orig code:	S
State:	AZ	Violation Year:	2002
Contamination code:	1020	Contamination Name:	Chromium
Violation code:	03	Violation name:	Monitoring, Regular
Rule code:	333	Rule name:	Other IOC
Violation measur:	Not Reported	Unit of measure:	Not Reported
State mcl:	Not Reported	Cmp bdt:	01/01/2002
Cmp edt:	12/31/2004		
Violation id:	78305	Orig code:	S
State:	AZ	Violation Year:	2002
Contamination code:	1020	Contamination Name:	Chromium
Violation code:	03	Violation name:	Monitoring, Regular
Rule code:	333	Rule name:	Other IOC
Violation measur:	Not Reported	Unit of measure:	Not Reported
State mcl:	Not Reported	Cmp bdt:	01/01/2002
Cmp edt:	12/31/2004		
Violation id:	78405	Orig code:	S
State:	AZ	Violation Year:	2002
Contamination code:	1020	Contamination Name:	Chromium
Violation code:	03	Violation name:	Monitoring, Regular
Rule code:	333	Rule name:	Other IOC
Violation measur:	Not Reported	Unit of measure:	Not Reported
State mcl:	Not Reported	Cmp bdt:	01/01/2002
Cmp edt:	12/31/2004		

GEOCHECK® - PHYSICAL SETTING SOURCE MAP FINDINGS

Violation id:	78505	Orig code:	S
State:	AZ	Violation Year:	2002
Contamination code:	1015	Contamination Name:	Cadmium
Violation code:	03	Violation name:	Monitoring, Regular
Rule code:	333	Rule name:	Other IOC
Violation measur:	Not Reported	Unit of measure:	Not Reported
State mcl:	Not Reported	Cmp bdt:	01/01/2002
Cmp edt:	12/31/2004		
Violation id:	78605	Orig code:	S
State:	AZ	Violation Year:	2002
Contamination code:	1015	Contamination Name:	Cadmium
Violation code:	03	Violation name:	Monitoring, Regular
Rule code:	333	Rule name:	Other IOC
Violation measur:	Not Reported	Unit of measure:	Not Reported
State mcl:	Not Reported	Cmp bdt:	01/01/2002
Cmp edt:	12/31/2004		
Violation id:	78705	Orig code:	S
State:	AZ	Violation Year:	2002
Contamination code:	1015	Contamination Name:	Cadmium
Violation code:	03	Violation name:	Monitoring, Regular
Rule code:	333	Rule name:	Other IOC
Violation measur:	Not Reported	Unit of measure:	Not Reported
State mcl:	Not Reported	Cmp bdt:	01/01/2002
Cmp edt:	12/31/2004		
Violation id:	78805	Orig code:	S
State:	AZ	Violation Year:	2002
Contamination code:	1010	Contamination Name:	Barium
Violation code:	03	Violation name:	Monitoring, Regular
Rule code:	333	Rule name:	Other IOC
Violation measur:	Not Reported	Unit of measure:	Not Reported
State mcl:	Not Reported	Cmp bdt:	01/01/2002
Cmp edt:	12/31/2004		
Violation id:	78905	Orig code:	S
State:	AZ	Violation Year:	2002
Contamination code:	1010	Contamination Name:	Barium
Violation code:	03	Violation name:	Monitoring, Regular
Rule code:	333	Rule name:	Other IOC
Violation measur:	Not Reported	Unit of measure:	Not Reported
State mcl:	Not Reported	Cmp bdt:	01/01/2002
Cmp edt:	12/31/2004		
Violation id:	79005	Orig code:	S
State:	AZ	Violation Year:	2002
Contamination code:	1010	Contamination Name:	Barium
Violation code:	03	Violation name:	Monitoring, Regular
Rule code:	333	Rule name:	Other IOC
Violation measur:	Not Reported	Unit of measure:	Not Reported
State mcl:	Not Reported	Cmp bdt:	01/01/2002
Cmp edt:	12/31/2004		
Violation id:	79105	Orig code:	S
State:	AZ	Violation Year:	2002
Contamination code:	1005	Contamination Name:	Arsenic
Violation code:	03	Violation name:	Monitoring, Regular
Rule code:	332	Rule name:	Arsenic
Violation measur:	Not Reported	Unit of measure:	Not Reported
State mcl:	Not Reported	Cmp bdt:	01/01/2002
Cmp edt:	12/31/2004		

GEOCHECK® - PHYSICAL SETTING SOURCE MAP FINDINGS

Violation id:	79205	Orig code:	S
State:	AZ	Violation Year:	2002
Contamination code:	1005	Contamination Name:	Arsenic
Violation code:	03	Violation name:	Monitoring, Regular
Rule code:	332	Rule name:	Arsenic
Violation measur:	Not Reported	Unit of measure:	Not Reported
State mcl:	Not Reported	Cmp bdt:	01/01/2002
Cmp edt:	12/31/2004		
Violation id:	79305	Orig code:	S
State:	AZ	Violation Year:	2002
Contamination code:	1005	Contamination Name:	Arsenic
Violation code:	03	Violation name:	Monitoring, Regular
Rule code:	332	Rule name:	Arsenic
Violation measur:	Not Reported	Unit of measure:	Not Reported
State mcl:	Not Reported	Cmp bdt:	01/01/2002
Cmp edt:	12/31/2004		
Violation id:	79405	Orig code:	S
State:	AZ	Violation Year:	2002
Contamination code:	1010	Contamination Name:	Barium
Violation code:	03	Violation name:	Monitoring, Regular
Rule code:	333	Rule name:	Other IOC
Violation measur:	Not Reported	Unit of measure:	Not Reported
State mcl:	Not Reported	Cmp bdt:	01/01/2002
Cmp edt:	12/31/2004		
Violation id:	79505	Orig code:	S
State:	AZ	Violation Year:	2002
Contamination code:	1015	Contamination Name:	Cadmium
Violation code:	03	Violation name:	Monitoring, Regular
Rule code:	333	Rule name:	Other IOC
Violation measur:	Not Reported	Unit of measure:	Not Reported
State mcl:	Not Reported	Cmp bdt:	01/01/2002
Cmp edt:	12/31/2004		
Violation id:	79605	Orig code:	S
State:	AZ	Violation Year:	2002
Contamination code:	1020	Contamination Name:	Chromium
Violation code:	03	Violation name:	Monitoring, Regular
Rule code:	333	Rule name:	Other IOC
Violation measur:	Not Reported	Unit of measure:	Not Reported
State mcl:	Not Reported	Cmp bdt:	01/01/2002
Cmp edt:	12/31/2004		
Violation id:	79705	Orig code:	S
State:	AZ	Violation Year:	2002
Contamination code:	1024	Contamination Name:	CYANIDE
Violation code:	03	Violation name:	Monitoring, Regular
Rule code:	333	Rule name:	Other IOC
Violation measur:	Not Reported	Unit of measure:	Not Reported
State mcl:	Not Reported	Cmp bdt:	01/01/2002
Cmp edt:	12/31/2004		
Violation id:	79805	Orig code:	S
State:	AZ	Violation Year:	2002
Contamination code:	1025	Contamination Name:	Fluoride
Violation code:	03	Violation name:	Monitoring, Regular
Rule code:	333	Rule name:	Other IOC
Violation measur:	Not Reported	Unit of measure:	Not Reported
State mcl:	Not Reported	Cmp bdt:	01/01/2002
Cmp edt:	12/31/2004		

GEOCHECK® - PHYSICAL SETTING SOURCE MAP FINDINGS

Violation id:	79905	Orig code:	S
State:	AZ	Violation Year:	2002
Contamination code:	1035	Contamination Name:	Mercury
Violation code:	03	Violation name:	Monitoring, Regular
Rule code:	333	Rule name:	Other IOC
Violation measur:	Not Reported	Unit of measure:	Not Reported
State mcl:	Not Reported	Cmp bdt:	01/01/2002
Cmp edt:	12/31/2004		
Violation id:	80005	Orig code:	S
State:	AZ	Violation Year:	2002
Contamination code:	1036	Contamination Name:	Nickel
Violation code:	03	Violation name:	Monitoring, Regular
Rule code:	333	Rule name:	Other IOC
Violation measur:	Not Reported	Unit of measure:	Not Reported
State mcl:	Not Reported	Cmp bdt:	01/01/2002
Cmp edt:	12/31/2004		
Violation id:	80105	Orig code:	S
State:	AZ	Violation Year:	2002
Contamination code:	1052	Contamination Name:	Sodium
Violation code:	03	Violation name:	Monitoring, Regular
Rule code:	500	Rule name:	Not Regulated
Violation measur:	Not Reported	Unit of measure:	Not Reported
State mcl:	Not Reported	Cmp bdt:	01/01/2002
Cmp edt:	12/31/2004		
Violation id:	80205	Orig code:	S
State:	AZ	Violation Year:	2002
Contamination code:	1074	Contamination Name:	Antimony, Total
Violation code:	03	Violation name:	Monitoring, Regular
Rule code:	333	Rule name:	Other IOC
Violation measur:	Not Reported	Unit of measure:	Not Reported
State mcl:	Not Reported	Cmp bdt:	01/01/2002
Cmp edt:	12/31/2004		
Violation id:	80305	Orig code:	S
State:	AZ	Violation Year:	2002
Contamination code:	1075	Contamination Name:	Beryllium, Total
Violation code:	03	Violation name:	Monitoring, Regular
Rule code:	333	Rule name:	Other IOC
Violation measur:	Not Reported	Unit of measure:	Not Reported
State mcl:	Not Reported	Cmp bdt:	01/01/2002
Cmp edt:	12/31/2004		
Violation id:	80405	Orig code:	S
State:	AZ	Violation Year:	2002
Contamination code:	1085	Contamination Name:	Thallium, Total
Violation code:	03	Violation name:	Monitoring, Regular
Rule code:	333	Rule name:	Other IOC
Violation measur:	Not Reported	Unit of measure:	Not Reported
State mcl:	Not Reported	Cmp bdt:	01/01/2002
Cmp edt:	12/31/2004		
Violation id:	80505	Orig code:	S
State:	AZ	Violation Year:	2002
Contamination code:	1045	Contamination Name:	Selenium
Violation code:	03	Violation name:	Monitoring, Regular
Rule code:	333	Rule name:	Other IOC
Violation measur:	Not Reported	Unit of measure:	Not Reported
State mcl:	Not Reported	Cmp bdt:	01/01/2002
Cmp edt:	12/31/2004		

GEOCHECK® - PHYSICAL SETTING SOURCE MAP FINDINGS

Violation id:	80605	Orig code:	S
State:	AZ	Violation Year:	2002
Contamination code:	1005	Contamination Name:	Arsenic
Violation code:	03	Violation name:	Monitoring, Regular
Rule code:	332	Rule name:	Arsenic
Violation measur:	Not Reported	Unit of measure:	Not Reported
State mcl:	Not Reported	Cmp bdt:	01/01/2002
Cmp edt:	12/31/2004		
Violation id:	80705	Orig code:	S
State:	AZ	Violation Year:	2002
Contamination code:	1010	Contamination Name:	Barium
Violation code:	03	Violation name:	Monitoring, Regular
Rule code:	333	Rule name:	Other IOC
Violation measur:	Not Reported	Unit of measure:	Not Reported
State mcl:	Not Reported	Cmp bdt:	01/01/2002
Cmp edt:	12/31/2004		
Violation id:	80805	Orig code:	S
State:	AZ	Violation Year:	2002
Contamination code:	1015	Contamination Name:	Cadmium
Violation code:	03	Violation name:	Monitoring, Regular
Rule code:	333	Rule name:	Other IOC
Violation measur:	Not Reported	Unit of measure:	Not Reported
State mcl:	Not Reported	Cmp bdt:	01/01/2002
Cmp edt:	12/31/2004		
Violation id:	80905	Orig code:	S
State:	AZ	Violation Year:	2002
Contamination code:	1020	Contamination Name:	Chromium
Violation code:	03	Violation name:	Monitoring, Regular
Rule code:	333	Rule name:	Other IOC
Violation measur:	Not Reported	Unit of measure:	Not Reported
State mcl:	Not Reported	Cmp bdt:	01/01/2002
Cmp edt:	12/31/2004		
Violation id:	81005	Orig code:	S
State:	AZ	Violation Year:	2002
Contamination code:	1024	Contamination Name:	CYANIDE
Violation code:	03	Violation name:	Monitoring, Regular
Rule code:	333	Rule name:	Other IOC
Violation measur:	Not Reported	Unit of measure:	Not Reported
State mcl:	Not Reported	Cmp bdt:	01/01/2002
Cmp edt:	12/31/2004		
Violation id:	81105	Orig code:	S
State:	AZ	Violation Year:	2002
Contamination code:	1025	Contamination Name:	Fluoride
Violation code:	03	Violation name:	Monitoring, Regular
Rule code:	333	Rule name:	Other IOC
Violation measur:	Not Reported	Unit of measure:	Not Reported
State mcl:	Not Reported	Cmp bdt:	01/01/2002
Cmp edt:	12/31/2004		
Violation id:	81205	Orig code:	S
State:	AZ	Violation Year:	2002
Contamination code:	1035	Contamination Name:	Mercury
Violation code:	03	Violation name:	Monitoring, Regular
Rule code:	333	Rule name:	Other IOC
Violation measur:	Not Reported	Unit of measure:	Not Reported
State mcl:	Not Reported	Cmp bdt:	01/01/2002
Cmp edt:	12/31/2004		

GEOCHECK® - PHYSICAL SETTING SOURCE MAP FINDINGS

Violation id:	81305	Orig code:	S
State:	AZ	Violation Year:	2002
Contamination code:	1036	Contamination Name:	Nickel
Violation code:	03	Violation name:	Monitoring, Regular
Rule code:	333	Rule name:	Other IOC
Violation measur:	Not Reported	Unit of measure:	Not Reported
State mcl:	Not Reported	Cmp bdt:	01/01/2002
Cmp edt:	12/31/2004		
Violation id:	81405	Orig code:	S
State:	AZ	Violation Year:	2002
Contamination code:	1052	Contamination Name:	Sodium
Violation code:	03	Violation name:	Monitoring, Regular
Rule code:	500	Rule name:	Not Regulated
Violation measur:	Not Reported	Unit of measure:	Not Reported
State mcl:	Not Reported	Cmp bdt:	01/01/2002
Cmp edt:	12/31/2004		
Violation id:	81505	Orig code:	S
State:	AZ	Violation Year:	2002
Contamination code:	1074	Contamination Name:	Antimony, Total
Violation code:	03	Violation name:	Monitoring, Regular
Rule code:	333	Rule name:	Other IOC
Violation measur:	Not Reported	Unit of measure:	Not Reported
State mcl:	Not Reported	Cmp bdt:	01/01/2002
Cmp edt:	12/31/2004		
Violation id:	81605	Orig code:	S
State:	AZ	Violation Year:	2002
Contamination code:	1075	Contamination Name:	Beryllium, Total
Violation code:	03	Violation name:	Monitoring, Regular
Rule code:	333	Rule name:	Other IOC
Violation measur:	Not Reported	Unit of measure:	Not Reported
State mcl:	Not Reported	Cmp bdt:	01/01/2002
Cmp edt:	12/31/2004		
Violation id:	81705	Orig code:	S
State:	AZ	Violation Year:	2002
Contamination code:	1085	Contamination Name:	Thallium, Total
Violation code:	03	Violation name:	Monitoring, Regular
Rule code:	333	Rule name:	Other IOC
Violation measur:	Not Reported	Unit of measure:	Not Reported
State mcl:	Not Reported	Cmp bdt:	01/01/2002
Cmp edt:	12/31/2004		
Violation id:	81805	Orig code:	S
State:	AZ	Violation Year:	2002
Contamination code:	1045	Contamination Name:	Selenium
Violation code:	03	Violation name:	Monitoring, Regular
Rule code:	333	Rule name:	Other IOC
Violation measur:	Not Reported	Unit of measure:	Not Reported
State mcl:	Not Reported	Cmp bdt:	01/01/2002
Cmp edt:	12/31/2004		
Violation id:	81905	Orig code:	S
State:	AZ	Violation Year:	2002
Contamination code:	2959	Contamination Name:	Chlordane
Violation code:	03	Violation name:	Monitoring, Regular
Rule code:	320	Rule name:	SOC
Violation measur:	Not Reported	Unit of measure:	Not Reported
State mcl:	Not Reported	Cmp bdt:	01/01/2002
Cmp edt:	12/31/2004		

GEOCHECK® - PHYSICAL SETTING SOURCE MAP FINDINGS

Violation id: 82005
 State: AZ
 Contamination code: 2946
 Violation code: 03
 Rule code: 320
 Violation measur: Not Reported
 State mcl: Not Reported
 Cmp edt: 12/31/2004

Orig code: S
 Violation Year: 2002
 Contamination Name: ETHYLENE DIBROMIDE
 Violation name: Monitoring, Regular
 Rule name: SOC
 Unit of measure: Not Reported
 Cmp bdt: 01/01/2002

Violation id: 82105
 State: AZ
 Contamination code: 2931
 Violation code: 03
 Rule code: 320
 Violation measur: Not Reported
 State mcl: Not Reported
 Cmp edt: 12/31/2004

Orig code: S
 Violation Year: 2002
 Contamination Name: 1,2-DIBROMO-3-CHLOROPROPANE
 Violation name: Monitoring, Regular
 Rule name: SOC
 Unit of measure: Not Reported
 Cmp bdt: 01/01/2002

Violation id: 82205
 State: AZ
 Contamination code: 2400
 Violation code: 03
 Rule code: 500
 Violation measur: Not Reported
 State mcl: Not Reported
 Cmp edt: 12/31/2004

Orig code: S
 Violation Year: 2002
 Contamination Name: Aroclor 1260
 Violation name: Monitoring, Regular
 Rule name: Not Regulated
 Unit of measure: Not Reported
 Cmp bdt: 01/01/2002

Violation id: 82305
 State: AZ
 Contamination code: 2398
 Violation code: 03
 Rule code: 500
 Violation measur: Not Reported
 State mcl: Not Reported
 Cmp edt: 12/31/2004

Orig code: S
 Violation Year: 2002
 Contamination Name: Aroclor 1254
 Violation name: Monitoring, Regular
 Rule name: Not Regulated
 Unit of measure: Not Reported
 Cmp bdt: 01/01/2002

Violation id: 82405
 State: AZ
 Contamination code: 2396
 Violation code: 03
 Rule code: 500
 Violation measur: Not Reported
 State mcl: Not Reported
 Cmp edt: 12/31/2004

Orig code: S
 Violation Year: 2002
 Contamination Name: Aroclor 1248
 Violation name: Monitoring, Regular
 Rule name: Not Regulated
 Unit of measure: Not Reported
 Cmp bdt: 01/01/2002

Violation id: 82505
 State: AZ
 Contamination code: 2394
 Violation code: 03
 Rule code: 500
 Violation measur: Not Reported
 State mcl: Not Reported
 Cmp edt: 12/31/2004

Orig code: S
 Violation Year: 2002
 Contamination Name: Aroclor 1242
 Violation name: Monitoring, Regular
 Rule name: Not Regulated
 Unit of measure: Not Reported
 Cmp bdt: 01/01/2002

Violation id: 82605
 State: AZ
 Contamination code: 2392
 Violation code: 03
 Rule code: 500
 Violation measur: Not Reported
 State mcl: Not Reported
 Cmp edt: 12/31/2004

Orig code: S
 Violation Year: 2002
 Contamination Name: Aroclor 1232
 Violation name: Monitoring, Regular
 Rule name: Not Regulated
 Unit of measure: Not Reported
 Cmp bdt: 01/01/2002

GEOCHECK® - PHYSICAL SETTING SOURCE MAP FINDINGS

Violation id:	82705	Orig code:	S
State:	AZ	Violation Year:	2002
Contamination code:	2390	Contamination Name:	Aroclor 1221
Violation code:	03	Violation name:	Monitoring, Regular
Rule code:	500	Rule name:	Not Regulated
Violation measur:	Not Reported	Unit of measure:	Not Reported
State mcl:	Not Reported	Cmp bdt:	01/01/2002
Cmp edt:	12/31/2004		
Violation id:	82805	Orig code:	S
State:	AZ	Violation Year:	2002
Contamination code:	2388	Contamination Name:	Aroclor 1016
Violation code:	03	Violation name:	Monitoring, Regular
Rule code:	500	Rule name:	Not Regulated
Violation measur:	Not Reported	Unit of measure:	Not Reported
State mcl:	Not Reported	Cmp bdt:	01/01/2002
Cmp edt:	12/31/2004		
Violation id:	82905	Orig code:	S
State:	AZ	Violation Year:	2002
Contamination code:	2326	Contamination Name:	Pentachlorophenol
Violation code:	03	Violation name:	Monitoring, Regular
Rule code:	320	Rule name:	SOC
Violation measur:	Not Reported	Unit of measure:	Not Reported
State mcl:	Not Reported	Cmp bdt:	01/01/2002
Cmp edt:	12/31/2004		
Violation id:	83005	Orig code:	S
State:	AZ	Violation Year:	2002
Contamination code:	2306	Contamination Name:	Benzo(a)pyrene
Violation code:	03	Violation name:	Monitoring, Regular
Rule code:	320	Rule name:	SOC
Violation measur:	Not Reported	Unit of measure:	Not Reported
State mcl:	Not Reported	Cmp bdt:	01/01/2002
Cmp edt:	12/31/2004		
Violation id:	83105	Orig code:	S
State:	AZ	Violation Year:	2002
Contamination code:	2274	Contamination Name:	HEXACHLOROBENZENE
Violation code:	03	Violation name:	Monitoring, Regular
Rule code:	320	Rule name:	SOC
Violation measur:	Not Reported	Unit of measure:	Not Reported
State mcl:	Not Reported	Cmp bdt:	01/01/2002
Cmp edt:	12/31/2004		
Violation id:	83205	Orig code:	S
State:	AZ	Violation Year:	2002
Contamination code:	2110	Contamination Name:	2,4,5-TP
Violation code:	03	Violation name:	Monitoring, Regular
Rule code:	320	Rule name:	SOC
Violation measur:	Not Reported	Unit of measure:	Not Reported
State mcl:	Not Reported	Cmp bdt:	01/01/2002
Cmp edt:	12/31/2004		
Violation id:	83305	Orig code:	S
State:	AZ	Violation Year:	2002
Contamination code:	2105	Contamination Name:	2,4-D
Violation code:	03	Violation name:	Monitoring, Regular
Rule code:	320	Rule name:	SOC
Violation measur:	Not Reported	Unit of measure:	Not Reported
State mcl:	Not Reported	Cmp bdt:	01/01/2002
Cmp edt:	12/31/2004		

GEOCHECK® - PHYSICAL SETTING SOURCE MAP FINDINGS

Violation id:	83405	Orig code:	S
State:	AZ	Violation Year:	2002
Contamination code:	2063	Contamination Name:	2,3,7,8-TCDD
Violation code:	03	Violation name:	Monitoring, Regular
Rule code:	320	Rule name:	SOC
Violation measur:	Not Reported	Unit of measure:	Not Reported
State mcl:	Not Reported	Cmp bdt:	01/01/2002
Cmp edt:	12/31/2004		
Violation id:	83505	Orig code:	S
State:	AZ	Violation Year:	2002
Contamination code:	2063	Contamination Name:	2,3,7,8-TCDD
Violation code:	03	Violation name:	Monitoring, Regular
Rule code:	320	Rule name:	SOC
Violation measur:	Not Reported	Unit of measure:	Not Reported
State mcl:	Not Reported	Cmp bdt:	01/01/2002
Cmp edt:	12/31/2004		
Violation id:	83605	Orig code:	S
State:	AZ	Violation Year:	2002
Contamination code:	2063	Contamination Name:	2,3,7,8-TCDD
Violation code:	03	Violation name:	Monitoring, Regular
Rule code:	320	Rule name:	SOC
Violation measur:	Not Reported	Unit of measure:	Not Reported
State mcl:	Not Reported	Cmp bdt:	01/01/2002
Cmp edt:	12/31/2004		
Violation id:	83705	Orig code:	S
State:	AZ	Violation Year:	2002
Contamination code:	2063	Contamination Name:	2,3,7,8-TCDD
Violation code:	03	Violation name:	Monitoring, Regular
Rule code:	320	Rule name:	SOC
Violation measur:	Not Reported	Unit of measure:	Not Reported
State mcl:	Not Reported	Cmp bdt:	01/01/2002
Cmp edt:	12/31/2004		
Violation id:	83805	Orig code:	S
State:	AZ	Violation Year:	2002
Contamination code:	2063	Contamination Name:	2,3,7,8-TCDD
Violation code:	03	Violation name:	Monitoring, Regular
Rule code:	320	Rule name:	SOC
Violation measur:	Not Reported	Unit of measure:	Not Reported
State mcl:	Not Reported	Cmp bdt:	01/01/2002
Cmp edt:	12/31/2004		
Violation id:	83905	Orig code:	S
State:	AZ	Violation Year:	2002
Contamination code:	2063	Contamination Name:	2,3,7,8-TCDD
Violation code:	03	Violation name:	Monitoring, Regular
Rule code:	320	Rule name:	SOC
Violation measur:	Not Reported	Unit of measure:	Not Reported
State mcl:	Not Reported	Cmp bdt:	01/01/2002
Cmp edt:	12/31/2004		
Violation id:	84005	Orig code:	S
State:	AZ	Violation Year:	2002
Contamination code:	2063	Contamination Name:	2,3,7,8-TCDD
Violation code:	03	Violation name:	Monitoring, Regular
Rule code:	320	Rule name:	SOC
Violation measur:	Not Reported	Unit of measure:	Not Reported
State mcl:	Not Reported	Cmp bdt:	01/01/2002
Cmp edt:	12/31/2004		

GEOCHECK® - PHYSICAL SETTING SOURCE MAP FINDINGS

Violation id:	84105	Orig code:	S
State:	AZ	Violation Year:	2002
Contamination code:	2063	Contamination Name:	2,3,7,8-TCDD
Violation code:	03	Violation name:	Monitoring, Regular
Rule code:	320	Rule name:	SOC
Violation measur:	Not Reported	Unit of measure:	Not Reported
State mcl:	Not Reported	Cmp bdt:	01/01/2002
Cmp edt:	12/31/2004		
Violation id:	84205	Orig code:	S
State:	AZ	Violation Year:	2002
Contamination code:	2063	Contamination Name:	2,3,7,8-TCDD
Violation code:	03	Violation name:	Monitoring, Regular
Rule code:	320	Rule name:	SOC
Violation measur:	Not Reported	Unit of measure:	Not Reported
State mcl:	Not Reported	Cmp bdt:	01/01/2002
Cmp edt:	12/31/2004		
Violation id:	84305	Orig code:	S
State:	AZ	Violation Year:	2002
Contamination code:	2063	Contamination Name:	2,3,7,8-TCDD
Violation code:	03	Violation name:	Monitoring, Regular
Rule code:	320	Rule name:	SOC
Violation measur:	Not Reported	Unit of measure:	Not Reported
State mcl:	Not Reported	Cmp bdt:	01/01/2002
Cmp edt:	12/31/2004		
Violation id:	84405	Orig code:	S
State:	AZ	Violation Year:	2002
Contamination code:	2063	Contamination Name:	2,3,7,8-TCDD
Violation code:	03	Violation name:	Monitoring, Regular
Rule code:	320	Rule name:	SOC
Violation measur:	Not Reported	Unit of measure:	Not Reported
State mcl:	Not Reported	Cmp bdt:	01/01/2002
Cmp edt:	12/31/2004		
Violation id:	84505	Orig code:	S
State:	AZ	Violation Year:	2002
Contamination code:	2063	Contamination Name:	2,3,7,8-TCDD
Violation code:	03	Violation name:	Monitoring, Regular
Rule code:	320	Rule name:	SOC
Violation measur:	Not Reported	Unit of measure:	Not Reported
State mcl:	Not Reported	Cmp bdt:	01/01/2002
Cmp edt:	12/31/2004		
Violation id:	84605	Orig code:	S
State:	AZ	Violation Year:	2002
Contamination code:	2063	Contamination Name:	2,3,7,8-TCDD
Violation code:	03	Violation name:	Monitoring, Regular
Rule code:	320	Rule name:	SOC
Violation measur:	Not Reported	Unit of measure:	Not Reported
State mcl:	Not Reported	Cmp bdt:	01/01/2002
Cmp edt:	12/31/2004		
Violation id:	84705	Orig code:	S
State:	AZ	Violation Year:	2002
Contamination code:	2063	Contamination Name:	2,3,7,8-TCDD
Violation code:	03	Violation name:	Monitoring, Regular
Rule code:	320	Rule name:	SOC
Violation measur:	Not Reported	Unit of measure:	Not Reported
State mcl:	Not Reported	Cmp bdt:	01/01/2002
Cmp edt:	12/31/2004		

GEOCHECK® - PHYSICAL SETTING SOURCE MAP FINDINGS

Violation id:	84805	Orig code:	S
State:	AZ	Violation Year:	2002
Contamination code:	2063	Contamination Name:	2,3,7,8-TCDD
Violation code:	03	Violation name:	Monitoring, Regular
Rule code:	320	Rule name:	SOC
Violation measur:	Not Reported	Unit of measure:	Not Reported
State mcl:	Not Reported	Cmp bdt:	01/01/2002
Cmp edt:	12/31/2004		
Violation id:	84905	Orig code:	S
State:	AZ	Violation Year:	2002
Contamination code:	2063	Contamination Name:	2,3,7,8-TCDD
Violation code:	03	Violation name:	Monitoring, Regular
Rule code:	320	Rule name:	SOC
Violation measur:	Not Reported	Unit of measure:	Not Reported
State mcl:	Not Reported	Cmp bdt:	01/01/2002
Cmp edt:	12/31/2004		
Violation id:	85005	Orig code:	S
State:	AZ	Violation Year:	2002
Contamination code:	2063	Contamination Name:	2,3,7,8-TCDD
Violation code:	03	Violation name:	Monitoring, Regular
Rule code:	320	Rule name:	SOC
Violation measur:	Not Reported	Unit of measure:	Not Reported
State mcl:	Not Reported	Cmp bdt:	01/01/2002
Cmp edt:	12/31/2004		
Violation id:	85105	Orig code:	S
State:	AZ	Violation Year:	2002
Contamination code:	2051	Contamination Name:	LASSO
Violation code:	03	Violation name:	Monitoring, Regular
Rule code:	320	Rule name:	SOC
Violation measur:	Not Reported	Unit of measure:	Not Reported
State mcl:	Not Reported	Cmp bdt:	01/01/2002
Cmp edt:	12/31/2004		
Violation id:	85205	Orig code:	S
State:	AZ	Violation Year:	2002
Contamination code:	2050	Contamination Name:	Atrazine
Violation code:	03	Violation name:	Monitoring, Regular
Rule code:	320	Rule name:	SOC
Violation measur:	Not Reported	Unit of measure:	Not Reported
State mcl:	Not Reported	Cmp bdt:	01/01/2002
Cmp edt:	12/31/2004		
Violation id:	85305	Orig code:	S
State:	AZ	Violation Year:	2002
Contamination code:	2046	Contamination Name:	Carbofuran
Violation code:	03	Violation name:	Monitoring, Regular
Rule code:	320	Rule name:	SOC
Violation measur:	Not Reported	Unit of measure:	Not Reported
State mcl:	Not Reported	Cmp bdt:	01/01/2002
Cmp edt:	12/31/2004		
Violation id:	85405	Orig code:	S
State:	AZ	Violation Year:	2002
Contamination code:	2042	Contamination Name:	Hexachlorocyclopentadiene
Violation code:	03	Violation name:	Monitoring, Regular
Rule code:	320	Rule name:	SOC
Violation measur:	Not Reported	Unit of measure:	Not Reported
State mcl:	Not Reported	Cmp bdt:	01/01/2002
Cmp edt:	12/31/2004		

GEOCHECK® - PHYSICAL SETTING SOURCE MAP FINDINGS

Violation id:	85505	Orig code:	S
State:	AZ	Violation Year:	2002
Contamination code:	2041	Contamination Name:	Dinoseb
Violation code:	03	Violation name:	Monitoring, Regular
Rule code:	320	Rule name:	SOC
Violation measur:	Not Reported	Unit of measure:	Not Reported
State mcl:	Not Reported	Cmp bdt:	01/01/2002
Cmp edt:	12/31/2004		
Violation id:	85605	Orig code:	S
State:	AZ	Violation Year:	2002
Contamination code:	2040	Contamination Name:	Picloram
Violation code:	03	Violation name:	Monitoring, Regular
Rule code:	320	Rule name:	SOC
Violation measur:	Not Reported	Unit of measure:	Not Reported
State mcl:	Not Reported	Cmp bdt:	01/01/2002
Cmp edt:	12/31/2004		
Violation id:	85705	Orig code:	S
State:	AZ	Violation Year:	2002
Contamination code:	2039	Contamination Name:	Di(2-ethylhexyl) phthalate
Violation code:	03	Violation name:	Monitoring, Regular
Rule code:	320	Rule name:	SOC
Violation measur:	Not Reported	Unit of measure:	Not Reported
State mcl:	Not Reported	Cmp bdt:	01/01/2002
Cmp edt:	12/31/2004		
Violation id:	85805	Orig code:	S
State:	AZ	Violation Year:	2002
Contamination code:	2037	Contamination Name:	Simazine
Violation code:	03	Violation name:	Monitoring, Regular
Rule code:	320	Rule name:	SOC
Violation measur:	Not Reported	Unit of measure:	Not Reported
State mcl:	Not Reported	Cmp bdt:	01/01/2002
Cmp edt:	12/31/2004		
Violation id:	85905	Orig code:	S
State:	AZ	Violation Year:	2002
Contamination code:	2036	Contamination Name:	OXAMYL
Violation code:	03	Violation name:	Monitoring, Regular
Rule code:	320	Rule name:	SOC
Violation measur:	Not Reported	Unit of measure:	Not Reported
State mcl:	Not Reported	Cmp bdt:	01/01/2002
Cmp edt:	12/31/2004		
Violation id:	86005	Orig code:	S
State:	AZ	Violation Year:	2002
Contamination code:	2035	Contamination Name:	Di(2-ethylhexyl) adipate
Violation code:	03	Violation name:	Monitoring, Regular
Rule code:	320	Rule name:	SOC
Violation measur:	Not Reported	Unit of measure:	Not Reported
State mcl:	Not Reported	Cmp bdt:	01/01/2002
Cmp edt:	12/31/2004		
Violation id:	86105	Orig code:	S
State:	AZ	Violation Year:	2002
Contamination code:	2034	Contamination Name:	Glyphosate
Violation code:	03	Violation name:	Monitoring, Regular
Rule code:	320	Rule name:	SOC
Violation measur:	Not Reported	Unit of measure:	Not Reported
State mcl:	Not Reported	Cmp bdt:	01/01/2002
Cmp edt:	12/31/2004		

GEOCHECK® - PHYSICAL SETTING SOURCE MAP FINDINGS

Violation id:	86205	Orig code:	S
State:	AZ	Violation Year:	2002
Contamination code:	2034	Contamination Name:	Glyphosate
Violation code:	03	Violation name:	Monitoring, Regular
Rule code:	320	Rule name:	SOC
Violation measur:	Not Reported	Unit of measure:	Not Reported
State mcl:	Not Reported	Cmp bdt:	01/01/2002
Cmp edt:	12/31/2004		
Violation id:	86305	Orig code:	S
State:	AZ	Violation Year:	2002
Contamination code:	2034	Contamination Name:	Glyphosate
Violation code:	03	Violation name:	Monitoring, Regular
Rule code:	320	Rule name:	SOC
Violation measur:	Not Reported	Unit of measure:	Not Reported
State mcl:	Not Reported	Cmp bdt:	01/01/2002
Cmp edt:	12/31/2004		
Violation id:	86405	Orig code:	S
State:	AZ	Violation Year:	2002
Contamination code:	2034	Contamination Name:	Glyphosate
Violation code:	03	Violation name:	Monitoring, Regular
Rule code:	320	Rule name:	SOC
Violation measur:	Not Reported	Unit of measure:	Not Reported
State mcl:	Not Reported	Cmp bdt:	01/01/2002
Cmp edt:	12/31/2004		
Violation id:	86505	Orig code:	S
State:	AZ	Violation Year:	2002
Contamination code:	2034	Contamination Name:	Glyphosate
Violation code:	03	Violation name:	Monitoring, Regular
Rule code:	320	Rule name:	SOC
Violation measur:	Not Reported	Unit of measure:	Not Reported
State mcl:	Not Reported	Cmp bdt:	01/01/2002
Cmp edt:	12/31/2004		
Violation id:	86605	Orig code:	S
State:	AZ	Violation Year:	2002
Contamination code:	2034	Contamination Name:	Glyphosate
Violation code:	03	Violation name:	Monitoring, Regular
Rule code:	320	Rule name:	SOC
Violation measur:	Not Reported	Unit of measure:	Not Reported
State mcl:	Not Reported	Cmp bdt:	01/01/2002
Cmp edt:	12/31/2004		
Violation id:	86705	Orig code:	S
State:	AZ	Violation Year:	2002
Contamination code:	2034	Contamination Name:	Glyphosate
Violation code:	03	Violation name:	Monitoring, Regular
Rule code:	320	Rule name:	SOC
Violation measur:	Not Reported	Unit of measure:	Not Reported
State mcl:	Not Reported	Cmp bdt:	01/01/2002
Cmp edt:	12/31/2004		
Violation id:	86805	Orig code:	S
State:	AZ	Violation Year:	2002
Contamination code:	2034	Contamination Name:	Glyphosate
Violation code:	03	Violation name:	Monitoring, Regular
Rule code:	320	Rule name:	SOC
Violation measur:	Not Reported	Unit of measure:	Not Reported
State mcl:	Not Reported	Cmp bdt:	01/01/2002
Cmp edt:	12/31/2004		

GEOCHECK® - PHYSICAL SETTING SOURCE MAP FINDINGS

Violation id:	86905	Orig code:	S
State:	AZ	Violation Year:	2002
Contamination code:	2034	Contamination Name:	Glyphosate
Violation code:	03	Violation name:	Monitoring, Regular
Rule code:	320	Rule name:	SOC
Violation measur:	Not Reported	Unit of measure:	Not Reported
State mcl:	Not Reported	Cmp bdt:	01/01/2002
Cmp edt:	12/31/2004		
Violation id:	87005	Orig code:	S
State:	AZ	Violation Year:	2002
Contamination code:	2034	Contamination Name:	Glyphosate
Violation code:	03	Violation name:	Monitoring, Regular
Rule code:	320	Rule name:	SOC
Violation measur:	Not Reported	Unit of measure:	Not Reported
State mcl:	Not Reported	Cmp bdt:	01/01/2002
Cmp edt:	12/31/2004		
Violation id:	87105	Orig code:	S
State:	AZ	Violation Year:	2002
Contamination code:	2034	Contamination Name:	Glyphosate
Violation code:	03	Violation name:	Monitoring, Regular
Rule code:	320	Rule name:	SOC
Violation measur:	Not Reported	Unit of measure:	Not Reported
State mcl:	Not Reported	Cmp bdt:	01/01/2002
Cmp edt:	12/31/2004		
Violation id:	87205	Orig code:	S
State:	AZ	Violation Year:	2002
Contamination code:	2034	Contamination Name:	Glyphosate
Violation code:	03	Violation name:	Monitoring, Regular
Rule code:	320	Rule name:	SOC
Violation measur:	Not Reported	Unit of measure:	Not Reported
State mcl:	Not Reported	Cmp bdt:	01/01/2002
Cmp edt:	12/31/2004		
Violation id:	87305	Orig code:	S
State:	AZ	Violation Year:	2002
Contamination code:	2034	Contamination Name:	Glyphosate
Violation code:	03	Violation name:	Monitoring, Regular
Rule code:	320	Rule name:	SOC
Violation measur:	Not Reported	Unit of measure:	Not Reported
State mcl:	Not Reported	Cmp bdt:	01/01/2002
Cmp edt:	12/31/2004		
Violation id:	87405	Orig code:	S
State:	AZ	Violation Year:	2002
Contamination code:	2034	Contamination Name:	Glyphosate
Violation code:	03	Violation name:	Monitoring, Regular
Rule code:	320	Rule name:	SOC
Violation measur:	Not Reported	Unit of measure:	Not Reported
State mcl:	Not Reported	Cmp bdt:	01/01/2002
Cmp edt:	12/31/2004		
Violation id:	87505	Orig code:	S
State:	AZ	Violation Year:	2002
Contamination code:	2034	Contamination Name:	Glyphosate
Violation code:	03	Violation name:	Monitoring, Regular
Rule code:	320	Rule name:	SOC
Violation measur:	Not Reported	Unit of measure:	Not Reported
State mcl:	Not Reported	Cmp bdt:	01/01/2002
Cmp edt:	12/31/2004		

GEOCHECK® - PHYSICAL SETTING SOURCE MAP FINDINGS

Violation id:	87605	Orig code:	S
State:	AZ	Violation Year:	2002
Contamination code:	2034	Contamination Name:	Glyphosate
Violation code:	03	Violation name:	Monitoring, Regular
Rule code:	320	Rule name:	SOC
Violation measur:	Not Reported	Unit of measure:	Not Reported
State mcl:	Not Reported	Cmp bdt:	01/01/2002
Cmp edt:	12/31/2004		
Violation id:	87705	Orig code:	S
State:	AZ	Violation Year:	2002
Contamination code:	2034	Contamination Name:	Glyphosate
Violation code:	03	Violation name:	Monitoring, Regular
Rule code:	320	Rule name:	SOC
Violation measur:	Not Reported	Unit of measure:	Not Reported
State mcl:	Not Reported	Cmp bdt:	01/01/2002
Cmp edt:	12/31/2004		
Violation id:	87805	Orig code:	S
State:	AZ	Violation Year:	2002
Contamination code:	2033	Contamination Name:	Endothall
Violation code:	03	Violation name:	Monitoring, Regular
Rule code:	320	Rule name:	SOC
Violation measur:	Not Reported	Unit of measure:	Not Reported
State mcl:	Not Reported	Cmp bdt:	01/01/2002
Cmp edt:	12/31/2004		
Violation id:	87905	Orig code:	S
State:	AZ	Violation Year:	2002
Contamination code:	2032	Contamination Name:	Diquat
Violation code:	03	Violation name:	Monitoring, Regular
Rule code:	320	Rule name:	SOC
Violation measur:	Not Reported	Unit of measure:	Not Reported
State mcl:	Not Reported	Cmp bdt:	01/01/2002
Cmp edt:	12/31/2004		
Violation id:	88005	Orig code:	S
State:	AZ	Violation Year:	2002
Contamination code:	2031	Contamination Name:	Dalapon
Violation code:	03	Violation name:	Monitoring, Regular
Rule code:	320	Rule name:	SOC
Violation measur:	Not Reported	Unit of measure:	Not Reported
State mcl:	Not Reported	Cmp bdt:	01/01/2002
Cmp edt:	12/31/2004		
Violation id:	88105	Orig code:	S
State:	AZ	Violation Year:	2002
Contamination code:	2020	Contamination Name:	Toxaphene
Violation code:	03	Violation name:	Monitoring, Regular
Rule code:	320	Rule name:	SOC
Violation measur:	Not Reported	Unit of measure:	Not Reported
State mcl:	Not Reported	Cmp bdt:	01/01/2002
Cmp edt:	12/31/2004		
Violation id:	88205	Orig code:	S
State:	AZ	Violation Year:	2002
Contamination code:	2015	Contamination Name:	Methoxychlor
Violation code:	03	Violation name:	Monitoring, Regular
Rule code:	320	Rule name:	SOC
Violation measur:	Not Reported	Unit of measure:	Not Reported
State mcl:	Not Reported	Cmp bdt:	01/01/2002
Cmp edt:	12/31/2004		

GEOCHECK® - PHYSICAL SETTING SOURCE MAP FINDINGS

Violation id:	88304	Orig code:	S
State:	AZ	Violation Year:	2004
Contamination code:	0300	Contamination Name:	IESWTR
Violation code:	38	Violation name:	Monitoring, Turbidity (Enhanced SWTR)
Rule code:	122	Rule name:	LT1 ESWTR
Violation measur:	Not Reported	Unit of measure:	Not Reported
State mcl:	Not Reported	Cmp bdt:	01/01/2004
Cmp edt:	01/31/2004		
Violation id:	89204	Orig code:	S
State:	AZ	Violation Year:	2004
Contamination code:	0300	Contamination Name:	IESWTR
Violation code:	38	Violation name:	Monitoring, Turbidity (Enhanced SWTR)
Rule code:	122	Rule name:	LT1 ESWTR
Violation measur:	Not Reported	Unit of measure:	Not Reported
State mcl:	Not Reported	Cmp bdt:	02/01/2004
Cmp edt:	02/29/2004		
Violation id:	89304	Orig code:	S
State:	AZ	Violation Year:	2004
Contamination code:	0300	Contamination Name:	IESWTR
Violation code:	38	Violation name:	Monitoring, Turbidity (Enhanced SWTR)
Rule code:	122	Rule name:	LT1 ESWTR
Violation measur:	Not Reported	Unit of measure:	Not Reported
State mcl:	Not Reported	Cmp bdt:	03/01/2004
Cmp edt:	03/31/2004		
Violation id:	89804	Orig code:	S
State:	AZ	Violation Year:	2004
Contamination code:	0300	Contamination Name:	IESWTR
Violation code:	38	Violation name:	Monitoring, Turbidity (Enhanced SWTR)
Rule code:	122	Rule name:	LT1 ESWTR
Violation measur:	Not Reported	Unit of measure:	Not Reported
State mcl:	Not Reported	Cmp bdt:	04/01/2004
Cmp edt:	04/30/2004		
Violation id:	90304	Orig code:	S
State:	AZ	Violation Year:	2004
Contamination code:	0300	Contamination Name:	IESWTR
Violation code:	38		
Violation name:	Monitoring, Turbidity (Enhanced SWTR)		
Rule code:	122	Rule name:	LT1 ESWTR
Violation measur:	Not Reported	Unit of measure:	Not Reported
State mcl:	Not Reported	Cmp bdt:	05/01/2004
Cmp edt:	05/31/2004		
Violation id:	90704	Orig code:	S
State:	AZ	Violation Year:	2004
Contamination code:	0300	Contamination Name:	IESWTR
Violation code:	38		
Violation name:	Monitoring, Turbidity (Enhanced SWTR)		
Rule code:	122	Rule name:	LT1 ESWTR
Violation measur:	Not Reported	Unit of measure:	Not Reported
State mcl:	Not Reported	Cmp bdt:	06/01/2004
Cmp edt:	06/30/2004		
Violation id:	91204	Orig code:	S
State:	AZ	Violation Year:	2004
Contamination code:	0300	Contamination Name:	IESWTR
Violation code:	38		
Violation name:	Monitoring, Turbidity (Enhanced SWTR)		
Rule code:	122	Rule name:	LT1 ESWTR

GEOCHECK® - PHYSICAL SETTING SOURCE MAP FINDINGS

Violation measur:	Not Reported	Unit of measure:	Not Reported
State mcl:	Not Reported	Cmp bdt:	07/01/2004
Cmp edt:	07/31/2004		
Violation id:	91604	Orig code:	S
State:	AZ	Violation Year:	2004
Contamination code:	0300	Contamination Name:	IESWTR
Violation code:	38		
Violation name:	Monitoring, Turbidity (Enhanced SWTR)		
Rule code:	122	Rule name:	LT1 ESWTR
Violation measur:	Not Reported	Unit of measure:	Not Reported
State mcl:	Not Reported	Cmp bdt:	08/01/2004
Cmp edt:	08/31/2004		
Violation id:	92004	Orig code:	S
State:	AZ	Violation Year:	2004
Contamination code:	0300	Contamination Name:	IESWTR
Violation code:	38		
Violation name:	Monitoring, Turbidity (Enhanced SWTR)		
Rule code:	122	Rule name:	LT1 ESWTR
Violation measur:	Not Reported	Unit of measure:	Not Reported
State mcl:	Not Reported	Cmp bdt:	09/01/2004
Cmp edt:	09/30/2004		
Violation id:	92405	Orig code:	S
State:	AZ	Violation Year:	2004
Contamination code:	0300	Contamination Name:	IESWTR
Violation code:	38		
Violation name:	Monitoring, Turbidity (Enhanced SWTR)		
Rule code:	122	Rule name:	LT1 ESWTR
Violation measur:	Not Reported	Unit of measure:	Not Reported
State mcl:	Not Reported	Cmp bdt:	10/01/2004
Cmp edt:	10/31/2004		
Violation id:	92905	Orig code:	S
State:	AZ	Violation Year:	2004
Contamination code:	0300	Contamination Name:	IESWTR
Violation code:	38		
Violation name:	Monitoring, Turbidity (Enhanced SWTR)		
Rule code:	122	Rule name:	LT1 ESWTR
Violation measur:	Not Reported	Unit of measure:	Not Reported
State mcl:	Not Reported	Cmp bdt:	11/01/2004
Cmp edt:	11/30/2004		
Violation id:	93305	Orig code:	S
State:	AZ	Violation Year:	2004
Contamination code:	0300	Contamination Name:	IESWTR
Violation code:	38		
Violation name:	Monitoring, Turbidity (Enhanced SWTR)		
Rule code:	122	Rule name:	LT1 ESWTR
Violation measur:	Not Reported	Unit of measure:	Not Reported
State mcl:	Not Reported	Cmp bdt:	12/01/2004
Cmp edt:	12/31/2004		
Violation id:	93705	Orig code:	S
State:	AZ	Violation Year:	2005
Contamination code:	0999	Contamination Name:	Chlorine
Violation code:	27	Violation name:	Monitoring and Reporting (DBP)
Rule code:	210	Rule name:	St1 DBP
Violation measur:	Not Reported	Unit of measure:	Not Reported
State mcl:	Not Reported	Cmp bdt:	07/01/2005
Cmp edt:	09/30/2005		

GEOCHECK® - PHYSICAL SETTING SOURCE MAP FINDINGS

Violation id:	94506	Orig code:	S
State:	AZ	Violation Year:	2005
Contamination code:	2950	Contamination Name:	TTHM
Violation code:	27	Violation name:	Monitoring and Reporting (DBP)
Rule code:	210	Rule name:	St1 DBP
Violation measur:	Not Reported	Unit of measure:	Not Reported
State mcl:	Not Reported	Cmp bdt:	07/01/2005
Cmp edt:	09/30/2005		
Violation id:	94706	Orig code:	S
State:	AZ	Violation Year:	2005
Contamination code:	3100	Contamination Name:	Coliform (TCR)
Violation code:	25	Violation name:	Monitoring, Repeat Major (TCR)
Rule code:	110	Rule name:	TCR
Violation measur:	Not Reported	Unit of measure:	Not Reported
State mcl:	Not Reported	Cmp bdt:	09/01/2005
Cmp edt:	09/30/2005		
Violation id:	94806	Orig code:	S
State:	AZ	Violation Year:	2005
Contamination code:	1040	Contamination Name:	Nitrate
Violation code:	03	Violation name:	Monitoring, Regular
Rule code:	331	Rule name:	Nitrates
Violation measur:	Not Reported	Unit of measure:	Not Reported
State mcl:	Not Reported	Cmp bdt:	01/01/2005
Cmp edt:	12/31/2005		
Violation id:	94807	Orig code:	S
State:	AZ	Violation Year:	2006
Contamination code:	0999	Contamination Name:	Chlorine
Violation code:	27	Violation name:	Monitoring and Reporting (DBP)
Rule code:	210	Rule name:	St1 DBP
Violation measur:	Not Reported	Unit of measure:	Not Reported
State mcl:	Not Reported	Cmp bdt:	07/01/2006
Cmp edt:	09/30/2006		
Violation id:	94810	Orig code:	S
State:	AZ	Violation Year:	2006
Contamination code:	1040	Contamination Name:	Nitrate
Violation code:	03	Violation name:	Monitoring, Regular
Rule code:	331	Rule name:	Nitrates
Violation measur:	Not Reported	Unit of measure:	Not Reported
State mcl:	Not Reported	Cmp bdt:	01/01/2006
Cmp edt:	12/31/2006		
Violation id:	94811	Orig code:	S
State:	AZ	Violation Year:	2006
Contamination code:	1040	Contamination Name:	Nitrate
Violation code:	03	Violation name:	Monitoring, Regular
Rule code:	331	Rule name:	Nitrates
Violation measur:	Not Reported	Unit of measure:	Not Reported
State mcl:	Not Reported	Cmp bdt:	01/01/2006
Cmp edt:	12/31/2006		
Violation id:	94814	Orig code:	S
State:	AZ	Violation Year:	2007
Contamination code:	1040	Contamination Name:	Nitrate
Violation code:	03	Violation name:	Monitoring, Regular
Rule code:	331	Rule name:	Nitrates
Violation measur:	Not Reported	Unit of measure:	Not Reported
State mcl:	Not Reported	Cmp bdt:	01/01/2007
Cmp edt:	03/31/2007		

GEOCHECK® - PHYSICAL SETTING SOURCE MAP FINDINGS

Violation id:	94856	Orig code:	S
State:	AZ	Violation Year:	2007
Contamination code:	1040	Contamination Name:	Nitrate
Violation code:	03	Violation name:	Monitoring, Regular
Rule code:	331	Rule name:	Nitrates
Violation measur:	Not Reported	Unit of measure:	Not Reported
State mcl:	Not Reported	Cmp bdt:	07/01/2007
Cmp edt:	09/30/2007		
Violation id:	94861	Orig code:	S
State:	AZ	Violation Year:	2007
Contamination code:	1040	Contamination Name:	Nitrate
Violation code:	03	Violation name:	Monitoring, Regular
Rule code:	331	Rule name:	Nitrates
Violation measur:	Not Reported	Unit of measure:	Not Reported
State mcl:	Not Reported	Cmp bdt:	01/01/2007
Cmp edt:	12/31/2007		
Violation id:	94862	Orig code:	S
State:	AZ	Violation Year:	2007
Contamination code:	1040	Contamination Name:	Nitrate
Violation code:	03	Violation name:	Monitoring, Regular
Rule code:	331	Rule name:	Nitrates
Violation measur:	Not Reported	Unit of measure:	Not Reported
State mcl:	Not Reported	Cmp bdt:	01/01/2007
Cmp edt:	12/31/2007		
Violation id:	94863	Orig code:	S
State:	AZ	Violation Year:	2007
Contamination code:	1040	Contamination Name:	Nitrate
Violation code:	03	Violation name:	Monitoring, Regular
Rule code:	331	Rule name:	Nitrates
Violation measur:	Not Reported	Unit of measure:	Not Reported
State mcl:	Not Reported	Cmp bdt:	01/01/2007
Cmp edt:	12/31/2007		
Violation id:	94864	Orig code:	S
State:	AZ	Violation Year:	2007
Contamination code:	1040	Contamination Name:	Nitrate
Violation code:	03	Violation name:	Monitoring, Regular
Rule code:	331	Rule name:	Nitrates
Violation measur:	Not Reported	Unit of measure:	Not Reported
State mcl:	Not Reported	Cmp bdt:	01/01/2007
Cmp edt:	12/31/2007		
Violation id:	94865	Orig code:	S
State:	AZ	Violation Year:	2007
Contamination code:	1040	Contamination Name:	Nitrate
Violation code:	03	Violation name:	Monitoring, Regular
Rule code:	331	Rule name:	Nitrates
Violation measur:	Not Reported	Unit of measure:	Not Reported
State mcl:	Not Reported	Cmp bdt:	01/01/2007
Cmp edt:	12/31/2007		
Violation id:	94867	Orig code:	S
State:	AZ	Violation Year:	2003
Contamination code:	5000	Contamination Name:	Lead and Copper Rule
Violation code:	52	Violation name:	Follow-up Or Routine LCR Tap M/R
Rule code:	350	Rule name:	LCR
Violation measur:	Not Reported	Unit of measure:	Not Reported
State mcl:	Not Reported	Cmp bdt:	10/01/2003
Cmp edt:	Not Reported		

GEOCHECK® - PHYSICAL SETTING SOURCE MAP FINDINGS

Violation id:	94868	Orig code:	S
State:	AZ	Violation Year:	2005
Contamination code:	1024	Contamination Name:	CYANIDE
Violation code:	03	Violation name:	Monitoring, Regular
Rule code:	333	Rule name:	Other IOC
Violation measur:	Not Reported	Unit of measure:	Not Reported
State mcl:	Not Reported	Cmp bdt:	01/01/2005
Cmp edt:	12/31/2007		
Violation id:	94869	Orig code:	S
State:	AZ	Violation Year:	2005
Contamination code:	1024	Contamination Name:	CYANIDE
Violation code:	03	Violation name:	Monitoring, Regular
Rule code:	333	Rule name:	Other IOC
Violation measur:	Not Reported	Unit of measure:	Not Reported
State mcl:	Not Reported	Cmp bdt:	01/01/2005
Cmp edt:	12/31/2007		
Violation id:	94870	Orig code:	S
State:	AZ	Violation Year:	2005
Contamination code:	1024	Contamination Name:	CYANIDE
Violation code:	03	Violation name:	Monitoring, Regular
Rule code:	333	Rule name:	Other IOC
Violation measur:	Not Reported	Unit of measure:	Not Reported
State mcl:	Not Reported	Cmp bdt:	01/01/2005
Cmp edt:	12/31/2007		
Violation id:	94871	Orig code:	S
State:	AZ	Violation Year:	2005
Contamination code:	1024	Contamination Name:	CYANIDE
Violation code:	03	Violation name:	Monitoring, Regular
Rule code:	333	Rule name:	Other IOC
Violation measur:	Not Reported	Unit of measure:	Not Reported
State mcl:	Not Reported	Cmp bdt:	01/01/2005
Cmp edt:	12/31/2007		
Violation id:	94872	Orig code:	S
State:	AZ	Violation Year:	2005
Contamination code:	1024	Contamination Name:	CYANIDE
Violation code:	03	Violation name:	Monitoring, Regular
Rule code:	333	Rule name:	Other IOC
Violation measur:	Not Reported	Unit of measure:	Not Reported
State mcl:	Not Reported	Cmp bdt:	01/01/2005
Cmp edt:	12/31/2007		
Violation id:	94873	Orig code:	S
State:	AZ	Violation Year:	2005
Contamination code:	1024	Contamination Name:	CYANIDE
Violation code:	03	Violation name:	Monitoring, Regular
Rule code:	333	Rule name:	Other IOC
Violation measur:	Not Reported	Unit of measure:	Not Reported
State mcl:	Not Reported	Cmp bdt:	01/01/2005
Cmp edt:	12/31/2007		
Violation id:	94874	Orig code:	S
State:	AZ	Violation Year:	2005
Contamination code:	1024	Contamination Name:	CYANIDE
Violation code:	03	Violation name:	Monitoring, Regular
Rule code:	333	Rule name:	Other IOC
Violation measur:	Not Reported	Unit of measure:	Not Reported
State mcl:	Not Reported	Cmp bdt:	01/01/2005
Cmp edt:	12/31/2007		

GEOCHECK® - PHYSICAL SETTING SOURCE MAP FINDINGS

Violation id:	94875	Orig code:	S
State:	AZ	Violation Year:	2005
Contamination code:	1024	Contamination Name:	CYANIDE
Violation code:	03	Violation name:	Monitoring, Regular
Rule code:	333	Rule name:	Other IOC
Violation measur:	Not Reported	Unit of measure:	Not Reported
State mcl:	Not Reported	Cmp bdt:	01/01/2005
Cmp edt:	12/31/2007		
Violation id:	94876	Orig code:	S
State:	AZ	Violation Year:	2005
Contamination code:	1024	Contamination Name:	CYANIDE
Violation code:	03	Violation name:	Monitoring, Regular
Rule code:	333	Rule name:	Other IOC
Violation measur:	Not Reported	Unit of measure:	Not Reported
State mcl:	Not Reported	Cmp bdt:	01/01/2005
Cmp edt:	12/31/2005		
Violation id:	94877	Orig code:	S
State:	AZ	Violation Year:	2004
Contamination code:	4000	Contamination Name:	Gross Alpha, Excl. Radon and U
Violation code:	03	Violation name:	Monitoring, Regular
Rule code:	340	Rule name:	Rads
Violation measur:	Not Reported	Unit of measure:	Not Reported
State mcl:	Not Reported	Cmp bdt:	01/01/2004
Cmp edt:	12/31/2007		
Violation id:	94878	Orig code:	S
State:	AZ	Violation Year:	2004
Contamination code:	4006	Contamination Name:	Combined Uranium
Violation code:	03	Violation name:	Monitoring, Regular
Rule code:	340	Rule name:	Rads
Violation measur:	Not Reported	Unit of measure:	Not Reported
State mcl:	Not Reported	Cmp bdt:	01/01/2004
Cmp edt:	12/31/2007		
Violation id:	94879	Orig code:	S
State:	AZ	Violation Year:	2004
Contamination code:	4010	Contamination Name:	Combined Radium (-226 and -228)
Violation code:	03	Violation name:	Monitoring, Regular
Rule code:	340	Rule name:	Rads
Violation measur:	Not Reported	Unit of measure:	Not Reported
State mcl:	Not Reported	Cmp bdt:	01/01/2004
Cmp edt:	12/31/2007		
Violation id:	94880	Orig code:	S
State:	AZ	Violation Year:	2004
Contamination code:	4020	Contamination Name:	Radium-226
Violation code:	03	Violation name:	Monitoring, Regular
Rule code:	340	Rule name:	Rads
Violation measur:	Not Reported	Unit of measure:	Not Reported
State mcl:	Not Reported	Cmp bdt:	01/01/2004
Cmp edt:	12/31/2007		
Violation id:	94881	Orig code:	S
State:	AZ	Violation Year:	2004
Contamination code:	4030	Contamination Name:	Radium-228
Violation code:	03	Violation name:	Monitoring, Regular
Rule code:	340	Rule name:	Rads
Violation measur:	Not Reported	Unit of measure:	Not Reported
State mcl:	Not Reported	Cmp bdt:	01/01/2004
Cmp edt:	12/31/2007		

GEOCHECK® - PHYSICAL SETTING SOURCE MAP FINDINGS

Violation id:	94882	Orig code:	S
State:	AZ	Violation Year:	2006
Contamination code:	0999	Contamination Name:	Chlorine
Violation code:	27	Violation name:	Monitoring and Reporting (DBP)
Rule code:	210	Rule name:	St1 DBP
Violation measur:	Not Reported	Unit of measure:	Not Reported
State mcl:	Not Reported	Cmp bdt:	07/01/2006
Cmp edt:	09/30/2006		
Violation id:	94902	Orig code:	S
State:	AZ	Violation Year:	2008
Contamination code:	3100	Contamination Name:	Coliform (TCR)
Violation code:	25	Violation name:	Monitoring, Repeat Major (TCR)
Rule code:	110	Rule name:	TCR
Violation measur:	Not Reported	Unit of measure:	Not Reported
State mcl:	Not Reported	Cmp bdt:	09/01/2008
Cmp edt:	09/30/2008		
Violation id:	94924	Orig code:	S
State:	AZ	Violation Year:	2008
Contamination code:	4000	Contamination Name:	Gross Alpha, Excl. Radon and U
Violation code:	03	Violation name:	Monitoring, Regular
Rule code:	340	Rule name:	Rads
Violation measur:	Not Reported	Unit of measure:	Not Reported
State mcl:	Not Reported	Cmp bdt:	01/01/2008
Cmp edt:	12/31/2008		
Violation id:	94925	Orig code:	S
State:	AZ	Violation Year:	2008
Contamination code:	4006	Contamination Name:	Combined Uranium
Violation code:	03	Violation name:	Monitoring, Regular
Rule code:	340	Rule name:	Rads
Violation measur:	Not Reported	Unit of measure:	Not Reported
State mcl:	Not Reported	Cmp bdt:	01/01/2008
Cmp edt:	12/31/2008		
Violation id:	94926	Orig code:	S
State:	AZ	Violation Year:	2008
Contamination code:	4010	Contamination Name:	Combined Radium (-226 and -228)
Violation code:	03	Violation name:	Monitoring, Regular
Rule code:	340	Rule name:	Rads
Violation measur:	Not Reported	Unit of measure:	Not Reported
State mcl:	Not Reported	Cmp bdt:	01/01/2008
Cmp edt:	12/31/2008		
Violation id:	94927	Orig code:	S
State:	AZ	Violation Year:	2008
Contamination code:	4020	Contamination Name:	Radium-226
Violation code:	03	Violation name:	Monitoring, Regular
Rule code:	340	Rule name:	Rads
Violation measur:	Not Reported	Unit of measure:	Not Reported
State mcl:	Not Reported	Cmp bdt:	01/01/2008
Cmp edt:	12/31/2008		
Violation id:	94928	Orig code:	S
State:	AZ	Violation Year:	2008
Contamination code:	4030	Contamination Name:	Radium-228
Violation code:	03	Violation name:	Monitoring, Regular
Rule code:	340	Rule name:	Rads
Violation measur:	Not Reported	Unit of measure:	Not Reported
State mcl:	Not Reported	Cmp bdt:	01/01/2008
Cmp edt:	12/31/2008		

GEOCHECK® - PHYSICAL SETTING SOURCE MAP FINDINGS

Violation id:	94929	Orig code:	S
State:	AZ	Violation Year:	2009
Contamination code:	1005	Contamination Name:	Arsenic
Violation code:	03	Violation name:	Monitoring, Regular
Rule code:	332	Rule name:	Arsenic
Violation measur:	Not Reported	Unit of measure:	Not Reported
State mcl:	Not Reported	Cmp bdt:	01/01/2009
Cmp edt:	03/31/2009		
Violation id:	94951	Orig code:	S
State:	AZ	Violation Year:	2009
Contamination code:	1005	Contamination Name:	Arsenic
Violation code:	03	Violation name:	Monitoring, Regular
Rule code:	332	Rule name:	Arsenic
Violation measur:	Not Reported	Unit of measure:	Not Reported
State mcl:	Not Reported	Cmp bdt:	10/01/2009
Cmp edt:	12/31/2009		
Violation id:	94952	Orig code:	S
State:	AZ	Violation Year:	2010
Contamination code:	1005	Contamination Name:	Arsenic
Violation code:	03	Violation name:	Monitoring, Regular
Rule code:	332	Rule name:	Arsenic
Violation measur:	Not Reported	Unit of measure:	Not Reported
State mcl:	Not Reported	Cmp bdt:	01/01/2010
Cmp edt:	03/31/2010		
Violation id:	94953	Orig code:	S
State:	AZ	Violation Year:	2010
Contamination code:	1035	Contamination Name:	Mercury
Violation code:	03	Violation name:	Monitoring, Regular
Rule code:	333	Rule name:	Other IOC
Violation measur:	Not Reported	Unit of measure:	Not Reported
State mcl:	Not Reported	Cmp bdt:	01/01/2010
Cmp edt:	12/31/2010		
Violation id:	95030	Orig code:	S
State:	AZ	Violation Year:	2002
Contamination code:	7000	Contamination Name:	Consumer Confidence Rule
Violation code:	71	Violation name:	CCR Complete Failure to Report
Rule code:	420	Rule name:	CCR
Violation measur:	Not Reported	Unit of measure:	Not Reported
State mcl:	Not Reported	Cmp bdt:	07/01/2002
Cmp edt:	Not Reported		
Violation id:	95031	Orig code:	S
State:	AZ	Violation Year:	2005
Contamination code:	2034	Contamination Name:	Glyphosate
Violation code:	03	Violation name:	Monitoring, Regular
Rule code:	320	Rule name:	SOC
Violation measur:	Not Reported	Unit of measure:	Not Reported
State mcl:	Not Reported	Cmp bdt:	01/01/2005
Cmp edt:	12/31/2007		
Violation id:	95032	Orig code:	S
State:	AZ	Violation Year:	2005
Contamination code:	2036	Contamination Name:	OXAMYL
Violation code:	03	Violation name:	Monitoring, Regular
Rule code:	320	Rule name:	SOC
Violation measur:	Not Reported	Unit of measure:	Not Reported
State mcl:	Not Reported	Cmp bdt:	01/01/2005
Cmp edt:	12/31/2007		

GEOCHECK® - PHYSICAL SETTING SOURCE MAP FINDINGS

Violation id:	95033	Orig code:	S
State:	AZ	Violation Year:	2005
Contamination code:	2034	Contamination Name:	Glyphosate
Violation code:	03	Violation name:	Monitoring, Regular
Rule code:	320	Rule name:	SOC
Violation measur:	Not Reported	Unit of measure:	Not Reported
State mcl:	Not Reported	Cmp bdt:	01/01/2005
Cmp edt:	12/31/2007		
Violation id:	95034	Orig code:	S
State:	AZ	Violation Year:	2005
Contamination code:	2036	Contamination Name:	OXAMYL
Violation code:	03	Violation name:	Monitoring, Regular
Rule code:	320	Rule name:	SOC
Violation measur:	Not Reported	Unit of measure:	Not Reported
State mcl:	Not Reported	Cmp bdt:	01/01/2005
Cmp edt:	12/31/2007		
Violation id:	95035	Orig code:	S
State:	AZ	Violation Year:	2005
Contamination code:	2034	Contamination Name:	Glyphosate
Violation code:	03	Violation name:	Monitoring, Regular
Rule code:	320	Rule name:	SOC
Violation measur:	Not Reported	Unit of measure:	Not Reported
State mcl:	Not Reported	Cmp bdt:	01/01/2005
Cmp edt:	12/31/2007		
Violation id:	95036	Orig code:	S
State:	AZ	Violation Year:	2005
Contamination code:	2034	Contamination Name:	Glyphosate
Violation code:	03	Violation name:	Monitoring, Regular
Rule code:	320	Rule name:	SOC
Violation measur:	Not Reported	Unit of measure:	Not Reported
State mcl:	Not Reported	Cmp bdt:	01/01/2005
Cmp edt:	12/31/2007		
Violation id:	95037	Orig code:	S
State:	AZ	Violation Year:	2005
Contamination code:	2036	Contamination Name:	OXAMYL
Violation code:	03	Violation name:	Monitoring, Regular
Rule code:	320	Rule name:	SOC
Violation measur:	Not Reported	Unit of measure:	Not Reported
State mcl:	Not Reported	Cmp bdt:	01/01/2005
Cmp edt:	12/31/2007		
Violation id:	95038	Orig code:	S
State:	AZ	Violation Year:	2005
Contamination code:	2063	Contamination Name:	2,3,7,8-TCDD
Violation code:	03	Violation name:	Monitoring, Regular
Rule code:	320	Rule name:	SOC
Violation measur:	Not Reported	Unit of measure:	Not Reported
State mcl:	Not Reported	Cmp bdt:	01/01/2005
Cmp edt:	12/31/2007		
Violation id:	95039	Orig code:	S
State:	AZ	Violation Year:	2005
Contamination code:	2063	Contamination Name:	2,3,7,8-TCDD
Violation code:	03	Violation name:	Monitoring, Regular
Rule code:	320	Rule name:	SOC
Violation measur:	Not Reported	Unit of measure:	Not Reported
State mcl:	Not Reported	Cmp bdt:	01/01/2005
Cmp edt:	12/31/2007		

GEOCHECK® - PHYSICAL SETTING SOURCE MAP FINDINGS

Violation id:	95040	Orig code:	S
State:	AZ	Violation Year:	2005
Contamination code:	2063	Contamination Name:	2,3,7,8-TCDD
Violation code:	03	Violation name:	Monitoring, Regular
Rule code:	320	Rule name:	SOC
Violation measur:	Not Reported	Unit of measure:	Not Reported
State mcl:	Not Reported	Cmp bdt:	01/01/2005
Cmp edt:	12/31/2007		

Violation id:	95041	Orig code:	S
State:	AZ	Violation Year:	2011
Contamination code:	7000	Contamination Name:	Consumer Confidence Rule
Violation code:	72	Violation name:	CCR Inadequate Reporting
Rule code:	420	Rule name:	CCR
Violation measur:	Not Reported	Unit of measure:	Not Reported
State mcl:	Not Reported	Cmp bdt:	10/01/2011
Cmp edt:	Not Reported		

PWS currently has or had major violation(s) or enforcement:Yes

Violation ID:	9435112	Violation source ID:	Not Reported
PWS telephone:	Not Reported	Contaminant:	COLIFORM (TCR)
Violation type:	Monitoring, Repeat Minor (TCR)		
Violation start date:	110193	Violation end date:	113093
Violation period (months):	001	Violation awareness date:	121793
Major violator:	No	Maximum contaminant level:	Not Reported
Number of required samples:	Not Reported	Number of samples taken:	Not Reported
Analysis method:	Not Reported	Analysis result:	Not Reported

PWS currently has or had major violation(s) or enforcement:Yes

Violation ID:	9425141	Violation source ID:	Not Reported
PWS telephone:	Not Reported	Contaminant:	CHROMIUM
Violation type:	Monitoring, Check/Repeat/Confirmation		
Violation start date:	022894	Violation end date:	071294
Violation period (months):	004	Violation awareness date:	Not Reported
Major violator:	Yes	Maximum contaminant level:	Not Reported
Number of required samples:	Not Reported		
Number of samples taken:	000	Analysis method:	Not Reported
Analysis result:	Not Reported		

PWS currently has or had major violation(s) or enforcement:Yes

Violation ID:	9425142	Violation source ID:	Not Reported
PWS telephone:	Not Reported	Contaminant:	GROSS ALPHA, EXCL. RADON & U
Violation type:	Max Contaminant Level, Single Sample		
Violation start date:	071292	Violation end date:	071196
Violation period (months):	048	Violation awareness date:	071296
Major violator:	Not Reported	Maximum contaminant level:	Not Reported
Number of required samples:	Not Reported	Number of samples taken:	Not Reported
Analysis method:	Not Reported	Analysis result:	0000020000000000

PWS currently has or had major violation(s) or enforcement:Yes

Violation ID:	9425140	Violation source ID:	Not Reported
PWS telephone:	Not Reported	Contaminant:	TTHM
Violation type:	Monitoring, Regular	Violation start date:	010194
Violation end date:	033194	Violation period (months):	003
Violation awareness date:	060694	Major violator:	Yes
Maximum contaminant level:	Not Reported	Number of required samples:	Not Reported
Number of samples taken:	000	Analysis method:	Not Reported
Analysis result:	Not Reported		

GEOCHECK® - PHYSICAL SETTING SOURCE MAP FINDINGS

Violation ID:	10099	Orig Code:	S
Enforcemnt FY:	2007	Enforcement Action:	12/06/2006
Enforcement Detail:	St Compliance achieved	Enforcement Category:	Resolving
Violation ID:	10199	Orig Code:	S
Enforcemnt FY:	2007	Enforcement Action:	12/06/2006
Enforcement Detail:	St Compliance achieved	Enforcement Category:	Resolving
Violation ID:	10299	Orig Code:	S
Enforcemnt FY:	2007	Enforcement Action:	12/06/2006
Enforcement Detail:	St Compliance achieved	Enforcement Category:	Resolving
Violation ID:	10399	Orig Code:	S
Enforcemnt FY:	2007	Enforcement Action:	12/06/2006
Enforcement Detail:	St Compliance achieved	Enforcement Category:	Resolving
Violation ID:	10499	Orig Code:	S
Enforcemnt FY:	2007	Enforcement Action:	12/06/2006
Enforcement Detail:	St Compliance achieved	Enforcement Category:	Resolving
Violation ID:	10599	Orig Code:	S
Enforcemnt FY:	2007	Enforcement Action:	12/06/2006
Enforcement Detail:	St Compliance achieved	Enforcement Category:	Resolving
Violation ID:	10699	Orig Code:	S
Enforcemnt FY:	2007	Enforcement Action:	12/06/2006
Enforcement Detail:	St Compliance achieved	Enforcement Category:	Resolving
Violation ID:	10799	Orig Code:	S
Enforcemnt FY:	2007	Enforcement Action:	12/06/2006
Enforcement Detail:	St Compliance achieved	Enforcement Category:	Resolving
Violation ID:	10899	Orig Code:	S
Enforcemnt FY:	2007	Enforcement Action:	12/06/2006
Enforcement Detail:	St Compliance achieved	Enforcement Category:	Resolving
Violation ID:	1099	Orig Code:	S
Enforcemnt FY:	2007	Enforcement Action:	12/06/2006
Enforcement Detail:	St Compliance achieved	Enforcement Category:	Resolving
Violation ID:	10999	Orig Code:	S
Enforcemnt FY:	2007	Enforcement Action:	12/06/2006
Enforcement Detail:	St Compliance achieved	Enforcement Category:	Resolving
Violation ID:	11099	Orig Code:	S
Enforcemnt FY:	2007	Enforcement Action:	12/06/2006
Enforcement Detail:	St Compliance achieved	Enforcement Category:	Resolving
Violation ID:	11199	Orig Code:	S
Enforcemnt FY:	2007	Enforcement Action:	12/06/2006
Enforcement Detail:	St Compliance achieved	Enforcement Category:	Resolving
Violation ID:	11399	Orig Code:	S
Enforcemnt FY:	2007	Enforcement Action:	12/06/2006
Enforcement Detail:	St Compliance achieved	Enforcement Category:	Resolving
Violation ID:	11499	Orig Code:	S
Enforcemnt FY:	2007	Enforcement Action:	12/06/2006
Enforcement Detail:	St Compliance achieved	Enforcement Category:	Resolving
Violation ID:	11599	Orig Code:	S
Enforcemnt FY:	2007	Enforcement Action:	12/06/2006

GEOCHECK® - PHYSICAL SETTING SOURCE MAP FINDINGS

Enforcement Detail:	St Compliance achieved	Enforcement Category:	Resolving
Violation ID:	11699	Orig Code:	S
Enforcemnt FY:	2007	Enforcement Action:	12/06/2006
Enforcement Detail:	St Compliance achieved	Enforcement Category:	Resolving
Violation ID:	11799	Orig Code:	S
Enforcemnt FY:	2007	Enforcement Action:	12/06/2006
Enforcement Detail:	St Compliance achieved	Enforcement Category:	Resolving
Violation ID:	11899	Orig Code:	S
Enforcemnt FY:	2007	Enforcement Action:	12/06/2006
Enforcement Detail:	St Compliance achieved	Enforcement Category:	Resolving
Violation ID:	1199	Orig Code:	S
Enforcemnt FY:	2007	Enforcement Action:	12/06/2006
Enforcement Detail:	St Compliance achieved	Enforcement Category:	Resolving
Violation ID:	11999	Orig Code:	S
Enforcemnt FY:	2007	Enforcement Action:	12/06/2006
Enforcement Detail:	St Compliance achieved	Enforcement Category:	Resolving
Violation ID:	12099	Orig Code:	S
Enforcemnt FY:	2007	Enforcement Action:	12/06/2006
Enforcement Detail:	St Compliance achieved	Enforcement Category:	Resolving
Violation ID:	12199	Orig Code:	S
Enforcemnt FY:	2007	Enforcement Action:	12/06/2006
Enforcement Detail:	St Compliance achieved	Enforcement Category:	Resolving
Violation ID:	12299	Orig Code:	S
Enforcemnt FY:	2007	Enforcement Action:	12/06/2006
Enforcement Detail:	St Compliance achieved	Enforcement Category:	Resolving
Violation ID:	12399	Orig Code:	S
Enforcemnt FY:	2007	Enforcement Action:	12/06/2006
Enforcement Detail:	St Compliance achieved	Enforcement Category:	Resolving
Violation ID:	12499	Orig Code:	S
Enforcemnt FY:	2007	Enforcement Action:	12/06/2006
Enforcement Detail:	St Compliance achieved	Enforcement Category:	Resolving
Violation ID:	12599	Orig Code:	S
Enforcemnt FY:	2007	Enforcement Action:	12/06/2006
Enforcement Detail:	St Compliance achieved	Enforcement Category:	Resolving
Violation ID:	12699	Orig Code:	S
Enforcemnt FY:	2007	Enforcement Action:	12/06/2006
Enforcement Detail:	St Compliance achieved	Enforcement Category:	Resolving
Violation ID:	12799	Orig Code:	S
Enforcemnt FY:	2007	Enforcement Action:	12/06/2006
Enforcement Detail:	St Compliance achieved	Enforcement Category:	Resolving
Violation ID:	12899	Orig Code:	S
Enforcemnt FY:	2007	Enforcement Action:	12/06/2006
Enforcement Detail:	St Compliance achieved	Enforcement Category:	Resolving
Violation ID:	1299	Orig Code:	S
Enforcemnt FY:	2007	Enforcement Action:	12/06/2006
Enforcement Detail:	St Compliance achieved	Enforcement Category:	Resolving

GEOCHECK® - PHYSICAL SETTING SOURCE MAP FINDINGS

Violation ID:	12999	Orig Code:	S
Enforcemnt FY:	2007	Enforcement Action:	12/06/2006
Enforcement Detail:	St Compliance achieved	Enforcement Category:	Resolving
Violation ID:	13099	Orig Code:	S
Enforcemnt FY:	2007	Enforcement Action:	12/06/2006
Enforcement Detail:	St Compliance achieved	Enforcement Category:	Resolving
Violation ID:	13199	Orig Code:	S
Enforcemnt FY:	2007	Enforcement Action:	12/06/2006
Enforcement Detail:	St Compliance achieved	Enforcement Category:	Resolving
Violation ID:	13399	Orig Code:	S
Enforcemnt FY:	2007	Enforcement Action:	12/06/2006
Enforcement Detail:	St Compliance achieved	Enforcement Category:	Resolving
Violation ID:	13499	Orig Code:	S
Enforcemnt FY:	2007	Enforcement Action:	12/06/2006
Enforcement Detail:	St Compliance achieved	Enforcement Category:	Resolving
Violation ID:	13599	Orig Code:	S
Enforcemnt FY:	2007	Enforcement Action:	12/06/2006
Enforcement Detail:	St Compliance achieved	Enforcement Category:	Resolving
Violation ID:	13699	Orig Code:	S
Enforcemnt FY:	2007	Enforcement Action:	12/06/2006
Enforcement Detail:	St Compliance achieved	Enforcement Category:	Resolving
Violation ID:	13799	Orig Code:	S
Enforcemnt FY:	2007	Enforcement Action:	12/06/2006
Enforcement Detail:	St Compliance achieved	Enforcement Category:	Resolving
Violation ID:	13899	Orig Code:	S
Enforcemnt FY:	2007	Enforcement Action:	12/06/2006
Enforcement Detail:	St Compliance achieved	Enforcement Category:	Resolving
Violation ID:	1399	Orig Code:	S
Enforcemnt FY:	2007	Enforcement Action:	12/06/2006
Enforcement Detail:	St Compliance achieved	Enforcement Category:	Resolving
Violation ID:	13999	Orig Code:	S
Enforcemnt FY:	2007	Enforcement Action:	12/06/2006
Enforcement Detail:	St Compliance achieved	Enforcement Category:	Resolving
Violation ID:	14099	Orig Code:	S
Enforcemnt FY:	2007	Enforcement Action:	12/06/2006
Enforcement Detail:	St Compliance achieved	Enforcement Category:	Resolving
Violation ID:	14199	Orig Code:	S
Enforcemnt FY:	2007	Enforcement Action:	12/06/2006
Enforcement Detail:	St Compliance achieved	Enforcement Category:	Resolving
Violation ID:	14299	Orig Code:	S
Enforcemnt FY:	2007	Enforcement Action:	12/06/2006
Enforcement Detail:	St Compliance achieved	Enforcement Category:	Resolving
Violation ID:	14399	Orig Code:	S
Enforcemnt FY:	2007	Enforcement Action:	12/06/2006
Enforcement Detail:	St Compliance achieved	Enforcement Category:	Resolving
Violation ID:	14499	Orig Code:	S
Enforcemnt FY:	2007	Enforcement Action:	12/06/2006

GEOCHECK® - PHYSICAL SETTING SOURCE MAP FINDINGS

Enforcement Detail:	St Compliance achieved	Enforcement Category:	Resolving
Violation ID:	14599	Orig Code:	S
Enforcemnt FY:	2007	Enforcement Action:	12/06/2006
Enforcement Detail:	St Compliance achieved	Enforcement Category:	Resolving
Violation ID:	14699	Orig Code:	S
Enforcemnt FY:	2007	Enforcement Action:	12/06/2006
Enforcement Detail:	St Compliance achieved	Enforcement Category:	Resolving
Violation ID:	14799	Orig Code:	S
Enforcemnt FY:	2007	Enforcement Action:	12/06/2006
Enforcement Detail:	St Compliance achieved	Enforcement Category:	Resolving
Violation ID:	14899	Orig Code:	S
Enforcemnt FY:	2007	Enforcement Action:	12/06/2006
Enforcement Detail:	St Compliance achieved	Enforcement Category:	Resolving
Violation ID:	1499	Orig Code:	S
Enforcemnt FY:	2007	Enforcement Action:	12/06/2006
Enforcement Detail:	St Compliance achieved	Enforcement Category:	Resolving
Violation ID:	14999	Orig Code:	S
Enforcemnt FY:	2007	Enforcement Action:	12/06/2006
Enforcement Detail:	St Compliance achieved	Enforcement Category:	Resolving
Violation ID:	15099	Orig Code:	S
Enforcemnt FY:	2007	Enforcement Action:	12/06/2006
Enforcement Detail:	St Compliance achieved	Enforcement Category:	Resolving
Violation ID:	15199	Orig Code:	S
Enforcemnt FY:	2007	Enforcement Action:	12/06/2006
Enforcement Detail:	St Compliance achieved	Enforcement Category:	Resolving
Violation ID:	15399	Orig Code:	S
Enforcemnt FY:	2007	Enforcement Action:	12/06/2006
Enforcement Detail:	St Compliance achieved	Enforcement Category:	Resolving
Violation ID:	15499	Orig Code:	S
Enforcemnt FY:	2007	Enforcement Action:	12/06/2006
Enforcement Detail:	St Compliance achieved	Enforcement Category:	Resolving
Violation ID:	15599	Orig Code:	S
Enforcemnt FY:	2007	Enforcement Action:	12/06/2006
Enforcement Detail:	St Compliance achieved	Enforcement Category:	Resolving
Violation ID:	15699	Orig Code:	S
Enforcemnt FY:	2007	Enforcement Action:	12/06/2006
Enforcement Detail:	St Compliance achieved	Enforcement Category:	Resolving
Violation ID:	15899	Orig Code:	S
Enforcemnt FY:	2007	Enforcement Action:	12/06/2006
Enforcement Detail:	St Compliance achieved	Enforcement Category:	Resolving
Violation ID:	1599	Orig Code:	S
Enforcemnt FY:	2007	Enforcement Action:	12/06/2006
Enforcement Detail:	St Compliance achieved	Enforcement Category:	Resolving
Violation ID:	15999	Orig Code:	S
Enforcemnt FY:	2007	Enforcement Action:	12/06/2006
Enforcement Detail:	St Compliance achieved	Enforcement Category:	Resolving

GEOCHECK® - PHYSICAL SETTING SOURCE MAP FINDINGS

Violation ID:	16099	Orig Code:	S
Enforcemnt FY:	2007	Enforcement Action:	12/06/2006
Enforcement Detail:	St Compliance achieved	Enforcement Category:	Resolving
Violation ID:	16199	Orig Code:	S
Enforcemnt FY:	2007	Enforcement Action:	12/06/2006
Enforcement Detail:	St Compliance achieved	Enforcement Category:	Resolving
Violation ID:	16299	Orig Code:	S
Enforcemnt FY:	2007	Enforcement Action:	12/06/2006
Enforcement Detail:	St Compliance achieved	Enforcement Category:	Resolving
Violation ID:	16399	Orig Code:	S
Enforcemnt FY:	2007	Enforcement Action:	12/06/2006
Enforcement Detail:	St Compliance achieved	Enforcement Category:	Resolving
Violation ID:	16499	Orig Code:	S
Enforcemnt FY:	2007	Enforcement Action:	12/06/2006
Enforcement Detail:	St Compliance achieved	Enforcement Category:	Resolving
Violation ID:	16599	Orig Code:	S
Enforcemnt FY:	2007	Enforcement Action:	12/06/2006
Enforcement Detail:	St Compliance achieved	Enforcement Category:	Resolving
Violation ID:	16699	Orig Code:	S
Enforcemnt FY:	2007	Enforcement Action:	12/06/2006
Enforcement Detail:	St Compliance achieved	Enforcement Category:	Resolving
Violation ID:	16799	Orig Code:	S
Enforcemnt FY:	2007	Enforcement Action:	12/06/2006
Enforcement Detail:	St Compliance achieved	Enforcement Category:	Resolving
Violation ID:	16899	Orig Code:	S
Enforcemnt FY:	2007	Enforcement Action:	12/06/2006
Enforcement Detail:	St Compliance achieved	Enforcement Category:	Resolving
Violation ID:	1699	Orig Code:	S
Enforcemnt FY:	2007	Enforcement Action:	12/06/2006
Enforcement Detail:	St Compliance achieved	Enforcement Category:	Resolving
Violation ID:	16999	Orig Code:	S
Enforcemnt FY:	2007	Enforcement Action:	12/06/2006
Enforcement Detail:	St Compliance achieved	Enforcement Category:	Resolving
Violation ID:	17099	Orig Code:	S
Enforcemnt FY:	2007	Enforcement Action:	12/06/2006
Enforcement Detail:	St Compliance achieved	Enforcement Category:	Resolving
Violation ID:	17199	Orig Code:	S
Enforcemnt FY:	2007	Enforcement Action:	12/06/2006
Enforcement Detail:	St Compliance achieved	Enforcement Category:	Resolving
Violation ID:	17399	Orig Code:	S
Enforcemnt FY:	2007	Enforcement Action:	12/06/2006
Enforcement Detail:	St Compliance achieved	Enforcement Category:	Resolving
Violation ID:	17499	Orig Code:	S
Enforcemnt FY:	2007	Enforcement Action:	12/06/2006
Enforcement Detail:	St Compliance achieved	Enforcement Category:	Resolving
Violation ID:	17599	Orig Code:	S
Enforcemnt FY:	2007	Enforcement Action:	12/06/2006

GEOCHECK® - PHYSICAL SETTING SOURCE MAP FINDINGS

Enforcement Detail:	St Compliance achieved	Enforcement Category:	Resolving
Violation ID:	17699	Orig Code:	S
Enforcemnt FY:	2007	Enforcement Action:	12/06/2006
Enforcement Detail:	St Compliance achieved	Enforcement Category:	Resolving
Violation ID:	17799	Orig Code:	S
Enforcemnt FY:	2007	Enforcement Action:	12/06/2006
Enforcement Detail:	St Compliance achieved	Enforcement Category:	Resolving
Violation ID:	17899	Orig Code:	S
Enforcemnt FY:	2007	Enforcement Action:	12/06/2006
Enforcement Detail:	St Compliance achieved	Enforcement Category:	Resolving
Violation ID:	1799	Orig Code:	S
Enforcemnt FY:	2007	Enforcement Action:	12/06/2006
Enforcement Detail:	St Compliance achieved	Enforcement Category:	Resolving
Violation ID:	17999	Orig Code:	S
Enforcemnt FY:	2007	Enforcement Action:	12/06/2006
Enforcement Detail:	St Compliance achieved	Enforcement Category:	Resolving
Violation ID:	18099	Orig Code:	S
Enforcemnt FY:	2007	Enforcement Action:	12/06/2006
Enforcement Detail:	St Compliance achieved	Enforcement Category:	Resolving
Violation ID:	18199	Orig Code:	S
Enforcemnt FY:	2007	Enforcement Action:	12/06/2006
Enforcement Detail:	St Compliance achieved	Enforcement Category:	Resolving
Violation ID:	18299	Orig Code:	S
Enforcemnt FY:	2007	Enforcement Action:	12/06/2006
Enforcement Detail:	St Compliance achieved	Enforcement Category:	Resolving
Violation ID:	18399	Orig Code:	S
Enforcemnt FY:	2007	Enforcement Action:	12/06/2006
Enforcement Detail:	St Compliance achieved	Enforcement Category:	Resolving
Violation ID:	18499	Orig Code:	S
Enforcemnt FY:	2007	Enforcement Action:	12/06/2006
Enforcement Detail:	St Compliance achieved	Enforcement Category:	Resolving
Violation ID:	18599	Orig Code:	S
Enforcemnt FY:	2007	Enforcement Action:	12/06/2006
Enforcement Detail:	St Compliance achieved	Enforcement Category:	Resolving
Violation ID:	18699	Orig Code:	S
Enforcemnt FY:	2007	Enforcement Action:	12/06/2006
Enforcement Detail:	St Compliance achieved	Enforcement Category:	Resolving
Violation ID:	18799	Orig Code:	S
Enforcemnt FY:	2007	Enforcement Action:	12/06/2006
Enforcement Detail:	St Compliance achieved	Enforcement Category:	Resolving
Violation ID:	18899	Orig Code:	S
Enforcemnt FY:	2007	Enforcement Action:	12/06/2006
Enforcement Detail:	St Compliance achieved	Enforcement Category:	Resolving
Violation ID:	1899	Orig Code:	S
Enforcemnt FY:	2007	Enforcement Action:	12/06/2006
Enforcement Detail:	St Compliance achieved	Enforcement Category:	Resolving

GEOCHECK® - PHYSICAL SETTING SOURCE MAP FINDINGS

Violation ID:	18999	Orig Code:	S
Enforcemnt FY:	2007	Enforcement Action:	12/06/2006
Enforcement Detail:	St Compliance achieved	Enforcement Category:	Resolving
Violation ID:	19099	Orig Code:	S
Enforcemnt FY:	2007	Enforcement Action:	12/06/2006
Enforcement Detail:	St Compliance achieved	Enforcement Category:	Resolving
Violation ID:	19199	Orig Code:	S
Enforcemnt FY:	2007	Enforcement Action:	12/06/2006
Enforcement Detail:	St Compliance achieved	Enforcement Category:	Resolving
Violation ID:	19399	Orig Code:	S
Enforcemnt FY:	2007	Enforcement Action:	12/06/2006
Enforcement Detail:	St Compliance achieved	Enforcement Category:	Resolving
Violation ID:	19499	Orig Code:	S
Enforcemnt FY:	2007	Enforcement Action:	12/06/2006
Enforcement Detail:	St Compliance achieved	Enforcement Category:	Resolving
Violation ID:	19599	Orig Code:	S
Enforcemnt FY:	2007	Enforcement Action:	12/06/2006
Enforcement Detail:	St Compliance achieved	Enforcement Category:	Resolving
Violation ID:	19699	Orig Code:	S
Enforcemnt FY:	2007	Enforcement Action:	12/06/2006
Enforcement Detail:	St Compliance achieved	Enforcement Category:	Resolving
Violation ID:	19799	Orig Code:	S
Enforcemnt FY:	2007	Enforcement Action:	12/06/2006
Enforcement Detail:	St Compliance achieved	Enforcement Category:	Resolving
Violation ID:	19899	Orig Code:	S
Enforcemnt FY:	2007	Enforcement Action:	12/06/2006
Enforcement Detail:	St Compliance achieved	Enforcement Category:	Resolving
Violation ID:	1999	Orig Code:	S
Enforcemnt FY:	2007	Enforcement Action:	12/06/2006
Enforcement Detail:	St Compliance achieved	Enforcement Category:	Resolving
Violation ID:	19999	Orig Code:	S
Enforcemnt FY:	2007	Enforcement Action:	12/06/2006
Enforcement Detail:	St Compliance achieved	Enforcement Category:	Resolving
Violation ID:	20099	Orig Code:	S
Enforcemnt FY:	2007	Enforcement Action:	12/06/2006
Enforcement Detail:	St Compliance achieved	Enforcement Category:	Resolving
Violation ID:	20199	Orig Code:	S
Enforcemnt FY:	2007	Enforcement Action:	12/06/2006
Enforcement Detail:	St Compliance achieved	Enforcement Category:	Resolving
Violation ID:	20299	Orig Code:	S
Enforcemnt FY:	2007	Enforcement Action:	12/06/2006
Enforcement Detail:	St Compliance achieved	Enforcement Category:	Resolving
Violation ID:	203	Orig Code:	S
Enforcemnt FY:	2003	Enforcement Action:	09/02/2003
Enforcement Detail:	St Compliance achieved	Enforcement Category:	Resolving
Violation ID:	20399	Orig Code:	S
Enforcemnt FY:	2007	Enforcement Action:	12/06/2006

GEOCHECK® - PHYSICAL SETTING SOURCE MAP FINDINGS

Enforcement Detail:	St Compliance achieved	Enforcement Category:	Resolving
Violation ID:	20499	Orig Code:	S
Enforcemnt FY:	2007	Enforcement Action:	12/06/2006
Enforcement Detail:	St Compliance achieved	Enforcement Category:	Resolving
Violation ID:	20599	Orig Code:	S
Enforcemnt FY:	2007	Enforcement Action:	12/06/2006
Enforcement Detail:	St Compliance achieved	Enforcement Category:	Resolving
Violation ID:	20699	Orig Code:	S
Enforcemnt FY:	2007	Enforcement Action:	12/06/2006
Enforcement Detail:	St Compliance achieved	Enforcement Category:	Resolving
Violation ID:	20799	Orig Code:	S
Enforcemnt FY:	2007	Enforcement Action:	12/06/2006
Enforcement Detail:	St Compliance achieved	Enforcement Category:	Resolving
Violation ID:	20899	Orig Code:	S
Enforcemnt FY:	2007	Enforcement Action:	12/06/2006
Enforcement Detail:	St Compliance achieved	Enforcement Category:	Resolving
Violation ID:	2099	Orig Code:	S
Enforcemnt FY:	2007	Enforcement Action:	12/06/2006
Enforcement Detail:	St Compliance achieved	Enforcement Category:	Resolving
Violation ID:	20999	Orig Code:	S
Enforcemnt FY:	2007	Enforcement Action:	12/06/2006
Enforcement Detail:	St Compliance achieved	Enforcement Category:	Resolving
Violation ID:	21099	Orig Code:	S
Enforcemnt FY:	2007	Enforcement Action:	12/06/2006
Enforcement Detail:	St Compliance achieved	Enforcement Category:	Resolving
Violation ID:	21199	Orig Code:	S
Enforcemnt FY:	2007	Enforcement Action:	12/06/2006
Enforcement Detail:	St Compliance achieved	Enforcement Category:	Resolving
Violation ID:	21399	Orig Code:	S
Enforcemnt FY:	2007	Enforcement Action:	12/06/2006
Enforcement Detail:	St Compliance achieved	Enforcement Category:	Resolving
Violation ID:	21499	Orig Code:	S
Enforcemnt FY:	2007	Enforcement Action:	12/06/2006
Enforcement Detail:	St Compliance achieved	Enforcement Category:	Resolving
Violation ID:	21599	Orig Code:	S
Enforcemnt FY:	2007	Enforcement Action:	12/06/2006
Enforcement Detail:	St Compliance achieved	Enforcement Category:	Resolving
Violation ID:	21699	Orig Code:	S
Enforcemnt FY:	2007	Enforcement Action:	12/06/2006
Enforcement Detail:	St Compliance achieved	Enforcement Category:	Resolving
Violation ID:	21799	Orig Code:	S
Enforcemnt FY:	2007	Enforcement Action:	12/06/2006
Enforcement Detail:	St Compliance achieved	Enforcement Category:	Resolving
Violation ID:	21899	Orig Code:	S
Enforcemnt FY:	2007	Enforcement Action:	12/06/2006
Enforcement Detail:	St Compliance achieved	Enforcement Category:	Resolving

GEOCHECK® - PHYSICAL SETTING SOURCE MAP FINDINGS

Violation ID:	2199	Orig Code:	S
Enforcemnt FY:	2007	Enforcement Action:	12/06/2006
Enforcement Detail:	St Compliance achieved	Enforcement Category:	Resolving
Violation ID:	21999	Orig Code:	S
Enforcemnt FY:	2007	Enforcement Action:	12/06/2006
Enforcement Detail:	St Compliance achieved	Enforcement Category:	Resolving
Violation ID:	22099	Orig Code:	S
Enforcemnt FY:	2007	Enforcement Action:	12/06/2006
Enforcement Detail:	St Compliance achieved	Enforcement Category:	Resolving
Violation ID:	22199	Orig Code:	S
Enforcemnt FY:	2007	Enforcement Action:	12/06/2006
Enforcement Detail:	St Compliance achieved	Enforcement Category:	Resolving
Violation ID:	22299	Orig Code:	S
Enforcemnt FY:	2007	Enforcement Action:	12/06/2006
Enforcement Detail:	St Compliance achieved	Enforcement Category:	Resolving
Violation ID:	22399	Orig Code:	S
Enforcemnt FY:	2007	Enforcement Action:	12/06/2006
Enforcement Detail:	St Compliance achieved	Enforcement Category:	Resolving
Violation ID:	22499	Orig Code:	S
Enforcemnt FY:	2007	Enforcement Action:	12/06/2006
Enforcement Detail:	St Compliance achieved	Enforcement Category:	Resolving
Violation ID:	22599	Orig Code:	S
Enforcemnt FY:	2007	Enforcement Action:	12/06/2006
Enforcement Detail:	St Compliance achieved	Enforcement Category:	Resolving
Violation ID:	22699	Orig Code:	S
Enforcemnt FY:	2007	Enforcement Action:	12/06/2006
Enforcement Detail:	St Compliance achieved	Enforcement Category:	Resolving
Violation ID:	22799	Orig Code:	S
Enforcemnt FY:	2007	Enforcement Action:	12/06/2006
Enforcement Detail:	St Compliance achieved	Enforcement Category:	Resolving
Violation ID:	22899	Orig Code:	S
Enforcemnt FY:	2007	Enforcement Action:	12/06/2006
Enforcement Detail:	St Compliance achieved	Enforcement Category:	Resolving
Violation ID:	2299	Orig Code:	S
Enforcemnt FY:	2007	Enforcement Action:	12/06/2006
Enforcement Detail:	St Compliance achieved	Enforcement Category:	Resolving
Violation ID:	22999	Orig Code:	S
Enforcemnt FY:	2007	Enforcement Action:	12/06/2006
Enforcement Detail:	St Compliance achieved	Enforcement Category:	Resolving
Violation ID:	23099	Enforcemnt FY:	2007
Orig Code:	S	Enforcement Detail:	St Compliance achieved
Enforcement Action:	12/06/2006	Enforcement Category:	Resolving
Violation ID:	23199	Orig Code:	S
Enforcemnt FY:	2007	Enforcement Action:	12/06/2006
Enforcement Detail:	St Compliance achieved	Enforcement Category:	Resolving
Violation ID:	23399	Orig Code:	S

GEOCHECK® - PHYSICAL SETTING SOURCE MAP FINDINGS

Enforcemnt FY:	2007	Enforcement Action:	12/06/2006
Enforcement Detail:	St Compliance achieved	Enforcement Category:	Resolving
Violation ID:	23499	Orig Code:	S
Enforcemnt FY:	2007	Enforcement Action:	12/06/2006
Enforcement Detail:	St Compliance achieved	Enforcement Category:	Resolving
Violation ID:	23599	Orig Code:	S
Enforcemnt FY:	2007	Enforcement Action:	12/06/2006
Enforcement Detail:	St Compliance achieved	Enforcement Category:	Resolving
Violation ID:	23699	Orig Code:	S
Enforcemnt FY:	2007	Enforcement Action:	12/06/2006
Enforcement Detail:	St Compliance achieved	Enforcement Category:	Resolving
Violation ID:	23799	Orig Code:	S
Enforcemnt FY:	2007	Enforcement Action:	12/06/2006
Enforcement Detail:	St Compliance achieved	Enforcement Category:	Resolving
Violation ID:	23899	Orig Code:	S
Enforcemnt FY:	2007	Enforcement Action:	12/06/2006
Enforcement Detail:	St Compliance achieved	Enforcement Category:	Resolving
Violation ID:	2399	Orig Code:	S
Enforcemnt FY:	2007	Enforcement Action:	12/06/2006
Enforcement Detail:	St Compliance achieved	Enforcement Category:	Resolving
Violation ID:	23999	Orig Code:	S
Enforcemnt FY:	2007	Enforcement Action:	12/06/2006
Enforcement Detail:	St Compliance achieved	Enforcement Category:	Resolving
Violation ID:	24099	Orig Code:	S
Enforcemnt FY:	2007	Enforcement Action:	12/06/2006
Enforcement Detail:	St Compliance achieved	Enforcement Category:	Resolving
Violation ID:	24199	Orig Code:	S
Enforcemnt FY:	2007	Enforcement Action:	12/06/2006
Enforcement Detail:	St Compliance achieved	Enforcement Category:	Resolving
Violation ID:	24299	Orig Code:	S
Enforcemnt FY:	2007	Enforcement Action:	12/06/2006
Enforcement Detail:	St Compliance achieved	Enforcement Category:	Resolving
Violation ID:	24399	Orig Code:	S
Enforcemnt FY:	2007	Enforcement Action:	12/06/2006
Enforcement Detail:	St Compliance achieved	Enforcement Category:	Resolving
Violation ID:	24499	Orig Code:	S
Enforcemnt FY:	2007	Enforcement Action:	12/06/2006
Enforcement Detail:	St Compliance achieved	Enforcement Category:	Resolving
Violation ID:	24599	Orig Code:	S
Enforcemnt FY:	2007	Enforcement Action:	12/06/2006
Enforcement Detail:	St Compliance achieved	Enforcement Category:	Resolving
Violation ID:	24699	Orig Code:	S
Enforcemnt FY:	2007	Enforcement Action:	12/06/2006
Enforcement Detail:	St Compliance achieved	Enforcement Category:	Resolving
Violation ID:	24799	Orig Code:	S
Enforcemnt FY:	2007	Enforcement Action:	12/06/2006
Enforcement Detail:	St Compliance achieved	Enforcement Category:	Resolving

GEOCHECK® - PHYSICAL SETTING SOURCE MAP FINDINGS

Violation ID:	24899	Orig Code:	S
Enforcemnt FY:	2007	Enforcement Action:	12/06/2006
Enforcement Detail:	St Compliance achieved	Enforcement Category:	Resolving
Violation ID:	2499	Orig Code:	S
Enforcemnt FY:	2007	Enforcement Action:	12/06/2006
Enforcement Detail:	St Compliance achieved	Enforcement Category:	Resolving
Violation ID:	24999	Orig Code:	S
Enforcemnt FY:	2007	Enforcement Action:	12/06/2006
Enforcement Detail:	St Compliance achieved	Enforcement Category:	Resolving
Violation ID:	25099	Orig Code:	S
Enforcemnt FY:	2007	Enforcement Action:	12/06/2006
Enforcement Detail:	St Compliance achieved	Enforcement Category:	Resolving
Violation ID:	25199	Orig Code:	S
Enforcemnt FY:	2007	Enforcement Action:	12/06/2006
Enforcement Detail:	St Compliance achieved	Enforcement Category:	Resolving
Violation ID:	25399	Orig Code:	S
Enforcemnt FY:	2007	Enforcement Action:	12/06/2006
Enforcement Detail:	St Compliance achieved	Enforcement Category:	Resolving
Violation ID:	25499	Orig Code:	S
Enforcemnt FY:	2007	Enforcement Action:	12/06/2006
Enforcement Detail:	St Compliance achieved	Enforcement Category:	Resolving
Violation ID:	25599	Orig Code:	S
Enforcemnt FY:	2007	Enforcement Action:	12/06/2006
Enforcement Detail:	St Compliance achieved	Enforcement Category:	Resolving
Violation ID:	25699	Orig Code:	S
Enforcemnt FY:	2007	Enforcement Action:	12/06/2006
Enforcement Detail:	St Compliance achieved	Enforcement Category:	Resolving
Violation ID:	25799	Orig Code:	S
Enforcemnt FY:	2007	Enforcement Action:	12/06/2006
Enforcement Detail:	St Compliance achieved	Enforcement Category:	Resolving
Violation ID:	25899	Orig Code:	S
Enforcemnt FY:	2007	Enforcement Action:	12/06/2006
Enforcement Detail:	St Compliance achieved	Enforcement Category:	Resolving
Violation ID:	2599	Orig Code:	S
Enforcemnt FY:	2007	Enforcement Action:	12/06/2006
Enforcement Detail:	St Compliance achieved	Enforcement Category:	Resolving
Violation ID:	25999	Orig Code:	S
Enforcemnt FY:	2007	Enforcement Action:	12/06/2006
Enforcement Detail:	St Compliance achieved	Enforcement Category:	Resolving
Violation ID:	26099	Orig Code:	S
Enforcemnt FY:	2007	Enforcement Action:	12/06/2006
Enforcement Detail:	St Compliance achieved	Enforcement Category:	Resolving
Violation ID:	26199	Orig Code:	S
Enforcemnt FY:	2007	Enforcement Action:	12/06/2006
Enforcement Detail:	St Compliance achieved	Enforcement Category:	Resolving
Violation ID:	26299	Orig Code:	S
Enforcemnt FY:	2007	Enforcement Action:	12/06/2006

GEOCHECK® - PHYSICAL SETTING SOURCE MAP FINDINGS

Enforcement Detail:	St Compliance achieved	Enforcement Category:	Resolving
Violation ID:	26399	Orig Code:	S
Enforcemnt FY:	2007	Enforcement Action:	12/06/2006
Enforcement Detail:	St Compliance achieved	Enforcement Category:	Resolving
Violation ID:	26499	Orig Code:	S
Enforcemnt FY:	2007	Enforcement Action:	12/06/2006
Enforcement Detail:	St Compliance achieved	Enforcement Category:	Resolving
Violation ID:	26599	Orig Code:	S
Enforcemnt FY:	2007	Enforcement Action:	12/06/2006
Enforcement Detail:	St Compliance achieved	Enforcement Category:	Resolving
Violation ID:	26699	Orig Code:	S
Enforcemnt FY:	2007	Enforcement Action:	12/06/2006
Enforcement Detail:	St Compliance achieved	Enforcement Category:	Resolving
Violation ID:	26799	Orig Code:	S
Enforcemnt FY:	2007	Enforcement Action:	12/06/2006
Enforcement Detail:	St Compliance achieved	Enforcement Category:	Resolving
Violation ID:	26899	Orig Code:	S
Enforcemnt FY:	2007	Enforcement Action:	12/06/2006
Enforcement Detail:	St Compliance achieved	Enforcement Category:	Resolving
Violation ID:	2699	Orig Code:	S
Enforcemnt FY:	2007	Enforcement Action:	12/06/2006
Enforcement Detail:	St Compliance achieved	Enforcement Category:	Resolving
Violation ID:	26999	Orig Code:	S
Enforcemnt FY:	2007	Enforcement Action:	12/06/2006
Enforcement Detail:	St Compliance achieved	Enforcement Category:	Resolving
Violation ID:	27099	Orig Code:	S
Enforcemnt FY:	2007	Enforcement Action:	12/06/2006
Enforcement Detail:	St Compliance achieved	Enforcement Category:	Resolving
Violation ID:	27199	Orig Code:	S
Enforcemnt FY:	2007	Enforcement Action:	12/06/2006
Enforcement Detail:	St Compliance achieved	Enforcement Category:	Resolving
Violation ID:	27399	Orig Code:	S
Enforcemnt FY:	2007	Enforcement Action:	12/06/2006
Enforcement Detail:	St Compliance achieved	Enforcement Category:	Resolving
Violation ID:	27499	Orig Code:	S
Enforcemnt FY:	2007	Enforcement Action:	12/06/2006
Enforcement Detail:	St Compliance achieved	Enforcement Category:	Resolving
Violation ID:	27599	Orig Code:	S
Enforcemnt FY:	2007	Enforcement Action:	12/06/2006
Enforcement Detail:	St Compliance achieved	Enforcement Category:	Resolving
Violation ID:	27699	Orig Code:	S
Enforcemnt FY:	2007	Enforcement Action:	12/06/2006
Enforcement Detail:	St Compliance achieved	Enforcement Category:	Resolving
Violation ID:	27799	Orig Code:	S
Enforcemnt FY:	2007	Enforcement Action:	12/06/2006
Enforcement Detail:	St Compliance achieved	Enforcement Category:	Resolving

GEOCHECK® - PHYSICAL SETTING SOURCE MAP FINDINGS

Violation ID:	27899	Orig Code:	S
Enforcemnt FY:	2007	Enforcement Action:	12/06/2006
Enforcement Detail:	St Compliance achieved	Enforcement Category:	Resolving
Violation ID:	2799	Orig Code:	S
Enforcemnt FY:	2007	Enforcement Action:	12/06/2006
Enforcement Detail:	St Compliance achieved	Enforcement Category:	Resolving
Violation ID:	27999	Orig Code:	S
Enforcemnt FY:	2007	Enforcement Action:	12/06/2006
Enforcement Detail:	St Compliance achieved	Enforcement Category:	Resolving
Violation ID:	28099	Orig Code:	S
Enforcemnt FY:	2007	Enforcement Action:	12/06/2006
Enforcement Detail:	St Compliance achieved	Enforcement Category:	Resolving
Violation ID:	28199	Orig Code:	S
Enforcemnt FY:	2007	Enforcement Action:	12/06/2006
Enforcement Detail:	St Compliance achieved	Enforcement Category:	Resolving
Violation ID:	28299	Orig Code:	S
Enforcemnt FY:	2007	Enforcement Action:	12/06/2006
Enforcement Detail:	St Compliance achieved	Enforcement Category:	Resolving
Violation ID:	28399	Orig Code:	S
Enforcemnt FY:	2007	Enforcement Action:	12/06/2006
Enforcement Detail:	St Compliance achieved	Enforcement Category:	Resolving
Violation ID:	28499	Orig Code:	S
Enforcemnt FY:	2007	Enforcement Action:	12/06/2006
Enforcement Detail:	St Compliance achieved	Enforcement Category:	Resolving
Violation ID:	28599	Orig Code:	S
Enforcemnt FY:	2007	Enforcement Action:	12/06/2006
Enforcement Detail:	St Compliance achieved	Enforcement Category:	Resolving
Violation ID:	28699	Orig Code:	S
Enforcemnt FY:	2007	Enforcement Action:	12/06/2006
Enforcement Detail:	St Compliance achieved	Enforcement Category:	Resolving
Violation ID:	28799	Orig Code:	S
Enforcemnt FY:	2007	Enforcement Action:	12/06/2006
Enforcement Detail:	St Compliance achieved	Enforcement Category:	Resolving
Violation ID:	28899	Orig Code:	S
Enforcemnt FY:	2007	Enforcement Action:	12/06/2006
Enforcement Detail:	St Compliance achieved	Enforcement Category:	Resolving
Violation ID:	2899	Orig Code:	S
Enforcemnt FY:	2007	Enforcement Action:	12/06/2006
Enforcement Detail:	St Compliance achieved	Enforcement Category:	Resolving
Violation ID:	28999	Orig Code:	S
Enforcemnt FY:	2007	Enforcement Action:	12/06/2006
Enforcement Detail:	St Compliance achieved	Enforcement Category:	Resolving
Violation ID:	29099	Orig Code:	S
Enforcemnt FY:	2007	Enforcement Action:	12/06/2006
Enforcement Detail:	St Compliance achieved	Enforcement Category:	Resolving
Violation ID:	29199	Orig Code:	S
Enforcemnt FY:	2007	Enforcement Action:	12/06/2006

GEOCHECK® - PHYSICAL SETTING SOURCE MAP FINDINGS

Enforcement Detail:	St Compliance achieved	Enforcement Category:	Resolving
Violation ID:	29399	Orig Code:	S
Enforcemnt FY:	2007	Enforcement Action:	12/06/2006
Enforcement Detail:	St Compliance achieved	Enforcement Category:	Resolving
Violation ID:	29499	Orig Code:	S
Enforcemnt FY:	2007	Enforcement Action:	12/06/2006
Enforcement Detail:	St Compliance achieved	Enforcement Category:	Resolving
Violation ID:	29599	Orig Code:	S
Enforcemnt FY:	2007	Enforcement Action:	12/06/2006
Enforcement Detail:	St Compliance achieved	Enforcement Category:	Resolving
Violation ID:	29699	Orig Code:	S
Enforcemnt FY:	2007	Enforcement Action:	12/06/2006
Enforcement Detail:	St Compliance achieved	Enforcement Category:	Resolving
Violation ID:	29799	Orig Code:	S
Enforcemnt FY:	2007	Enforcement Action:	12/06/2006
Enforcement Detail:	St Compliance achieved	Enforcement Category:	Resolving
Violation ID:	29899	Orig Code:	S
Enforcemnt FY:	2007	Enforcement Action:	12/06/2006
Enforcement Detail:	St Compliance achieved	Enforcement Category:	Resolving
Violation ID:	2999	Orig Code:	S
Enforcemnt FY:	2007	Enforcement Action:	12/06/2006
Enforcement Detail:	St Compliance achieved	Enforcement Category:	Resolving
Violation ID:	29999	Orig Code:	S
Enforcemnt FY:	2007	Enforcement Action:	12/06/2006
Enforcement Detail:	St Compliance achieved	Enforcement Category:	Resolving
Violation ID:	30099	Orig Code:	S
Enforcemnt FY:	2007	Enforcement Action:	12/06/2006
Enforcement Detail:	St Compliance achieved	Enforcement Category:	Resolving
Violation ID:	30199	Orig Code:	S
Enforcemnt FY:	2007	Enforcement Action:	12/06/2006
Enforcement Detail:	St Compliance achieved	Enforcement Category:	Resolving
Violation ID:	30299	Orig Code:	S
Enforcemnt FY:	2007	Enforcement Action:	12/06/2006
Enforcement Detail:	St Compliance achieved	Enforcement Category:	Resolving
Violation ID:	30399	Orig Code:	S
Enforcemnt FY:	2007	Enforcement Action:	12/06/2006
Enforcement Detail:	St Compliance achieved	Enforcement Category:	Resolving
Violation ID:	30499	Orig Code:	S
Enforcemnt FY:	2007	Enforcement Action:	12/06/2006
Enforcement Detail:	St Compliance achieved	Enforcement Category:	Resolving
Violation ID:	30599	Orig Code:	S
Enforcemnt FY:	2007	Enforcement Action:	12/06/2006
Enforcement Detail:	St Compliance achieved	Enforcement Category:	Resolving
Violation ID:	30699	Orig Code:	S
Enforcemnt FY:	2007	Enforcement Action:	12/06/2006
Enforcement Detail:	St Compliance achieved	Enforcement Category:	Resolving

GEOCHECK® - PHYSICAL SETTING SOURCE MAP FINDINGS

Violation ID:	30799	Orig Code:	S
Enforcemnt FY:	2007	Enforcement Action:	12/06/2006
Enforcement Detail:	St Compliance achieved	Enforcement Category:	Resolving
Violation ID:	30899	Orig Code:	S
Enforcemnt FY:	2007	Enforcement Action:	12/06/2006
Enforcement Detail:	St Compliance achieved	Enforcement Category:	Resolving
Violation ID:	3099	Orig Code:	S
Enforcemnt FY:	2007	Enforcement Action:	12/06/2006
Enforcement Detail:	St Compliance achieved	Enforcement Category:	Resolving
Violation ID:	30999	Orig Code:	S
Enforcemnt FY:	2007	Enforcement Action:	12/06/2006
Enforcement Detail:	St Compliance achieved	Enforcement Category:	Resolving
Violation ID:	31099	Orig Code:	S
Enforcemnt FY:	2007	Enforcement Action:	12/06/2006
Enforcement Detail:	St Compliance achieved	Enforcement Category:	Resolving
Violation ID:	31199	Orig Code:	S
Enforcemnt FY:	2007	Enforcement Action:	12/06/2006
Enforcement Detail:	St Compliance achieved	Enforcement Category:	Resolving
Violation ID:	31399	Orig Code:	S
Enforcemnt FY:	2007	Enforcement Action:	12/06/2006
Enforcement Detail:	St Compliance achieved	Enforcement Category:	Resolving
Violation ID:	31499	Orig Code:	S
Enforcemnt FY:	2007	Enforcement Action:	12/06/2006
Enforcement Detail:	St Compliance achieved	Enforcement Category:	Resolving
Violation ID:	31599	Orig Code:	S
Enforcemnt FY:	2007	Enforcement Action:	12/06/2006
Enforcement Detail:	St Compliance achieved	Enforcement Category:	Resolving
Violation ID:	31699	Orig Code:	S
Enforcemnt FY:	2007	Enforcement Action:	12/06/2006
Enforcement Detail:	St Compliance achieved	Enforcement Category:	Resolving
Violation ID:	31799	Orig Code:	S
Enforcemnt FY:	2007	Enforcement Action:	12/06/2006
Enforcement Detail:	St Compliance achieved	Enforcement Category:	Resolving
Violation ID:	31899	Orig Code:	S
Enforcemnt FY:	2007	Enforcement Action:	12/06/2006
Enforcement Detail:	St Compliance achieved	Enforcement Category:	Resolving
Violation ID:	3199	Orig Code:	S
Enforcemnt FY:	2007	Enforcement Action:	12/06/2006
Enforcement Detail:	St Compliance achieved	Enforcement Category:	Resolving
Violation ID:	31999	Orig Code:	S
Enforcemnt FY:	2007	Enforcement Action:	12/06/2006
Enforcement Detail:	St Compliance achieved	Enforcement Category:	Resolving
Violation ID:	32099	Orig Code:	S
Enforcemnt FY:	2007	Enforcement Action:	12/06/2006
Enforcement Detail:	St Compliance achieved	Enforcement Category:	Resolving
Violation ID:	32199	Orig Code:	S
Enforcemnt FY:	2007	Enforcement Action:	12/06/2006

GEOCHECK® - PHYSICAL SETTING SOURCE MAP FINDINGS

Enforcement Detail:	St Compliance achieved	Enforcement Category:	Resolving
Violation ID:	32299	Orig Code:	S
Enforcemnt FY:	2007	Enforcement Action:	12/06/2006
Enforcement Detail:	St Compliance achieved	Enforcement Category:	Resolving
Violation ID:	32399	Orig Code:	S
Enforcemnt FY:	2007	Enforcement Action:	12/06/2006
Enforcement Detail:	St Compliance achieved	Enforcement Category:	Resolving
Violation ID:	32499	Orig Code:	S
Enforcemnt FY:	2007	Enforcement Action:	12/06/2006
Enforcement Detail:	St Compliance achieved	Enforcement Category:	Resolving
Violation ID:	32599	Orig Code:	S
Enforcemnt FY:	2007	Enforcement Action:	12/06/2006
Enforcement Detail:	St Compliance achieved	Enforcement Category:	Resolving
Violation ID:	32699	Orig Code:	S
Enforcemnt FY:	2007	Enforcement Action:	12/06/2006
Enforcement Detail:	St Compliance achieved	Enforcement Category:	Resolving
Violation ID:	32799	Orig Code:	S
Enforcemnt FY:	2007	Enforcement Action:	12/06/2006
Enforcement Detail:	St Compliance achieved	Enforcement Category:	Resolving
Violation ID:	32899	Orig Code:	S
Enforcemnt FY:	2007	Enforcement Action:	12/06/2006
Enforcement Detail:	St Compliance achieved	Enforcement Category:	Resolving
Violation ID:	3299	Orig Code:	S
Enforcemnt FY:	2007	Enforcement Action:	12/06/2006
Enforcement Detail:	St Compliance achieved	Enforcement Category:	Resolving
Violation ID:	32999	Orig Code:	S
Enforcemnt FY:	2007	Enforcement Action:	12/06/2006
Enforcement Detail:	St Compliance achieved	Enforcement Category:	Resolving
Violation ID:	33099	Orig Code:	S
Enforcemnt FY:	2007	Enforcement Action:	12/06/2006
Enforcement Detail:	St Compliance achieved	Enforcement Category:	Resolving
Violation ID:	33199	Orig Code:	S
Enforcemnt FY:	2007	Enforcement Action:	12/06/2006
Enforcement Detail:	St Compliance achieved	Enforcement Category:	Resolving
Violation ID:	33399	Orig Code:	S
Enforcemnt FY:	2007	Enforcement Action:	12/06/2006
Enforcement Detail:	St Compliance achieved	Enforcement Category:	Resolving
Violation ID:	33499	Orig Code:	S
Enforcemnt FY:	2007	Enforcement Action:	12/06/2006
Enforcement Detail:	St Compliance achieved	Enforcement Category:	Resolving
Violation ID:	33599	Orig Code:	S
Enforcemnt FY:	2007	Enforcement Action:	12/06/2006
Enforcement Detail:	St Compliance achieved	Enforcement Category:	Resolving
Violation ID:	33699	Orig Code:	S
Enforcemnt FY:	2007	Enforcement Action:	12/06/2006
Enforcement Detail:	St Compliance achieved	Enforcement Category:	Resolving

GEOCHECK® - PHYSICAL SETTING SOURCE MAP FINDINGS

Violation ID:	33799	Orig Code:	S
Enforcemnt FY:	2007	Enforcement Action:	12/06/2006
Enforcement Detail:	St Compliance achieved	Enforcement Category:	Resolving
Violation ID:	33899	Orig Code:	S
Enforcemnt FY:	2007	Enforcement Action:	12/06/2006
Enforcement Detail:	St Compliance achieved	Enforcement Category:	Resolving
Violation ID:	3399	Orig Code:	S
Enforcemnt FY:	2007	Enforcement Action:	12/06/2006
Enforcement Detail:	St Compliance achieved	Enforcement Category:	Resolving
Violation ID:	33999	Orig Code:	S
Enforcemnt FY:	2007	Enforcement Action:	12/06/2006
Enforcement Detail:	St Compliance achieved	Enforcement Category:	Resolving
Violation ID:	34099	Orig Code:	S
Enforcemnt FY:	2007	Enforcement Action:	12/06/2006
Enforcement Detail:	St Compliance achieved	Enforcement Category:	Resolving
Violation ID:	34199	Orig Code:	S
Enforcemnt FY:	2007	Enforcement Action:	12/06/2006
Enforcement Detail:	St Compliance achieved	Enforcement Category:	Resolving
Violation ID:	34299	Orig Code:	S
Enforcemnt FY:	2007	Enforcement Action:	12/06/2006
Enforcement Detail:	St Compliance achieved	Enforcement Category:	Resolving
Violation ID:	34399	Orig Code:	S
Enforcemnt FY:	2007	Enforcement Action:	12/06/2006
Enforcement Detail:	St Compliance achieved	Enforcement Category:	Resolving
Violation ID:	34499	Orig Code:	S
Enforcemnt FY:	2007	Enforcement Action:	12/06/2006
Enforcement Detail:	St Compliance achieved	Enforcement Category:	Resolving
Violation ID:	34599	Orig Code:	S
Enforcemnt FY:	2007	Enforcement Action:	12/06/2006
Enforcement Detail:	St Compliance achieved	Enforcement Category:	Resolving
Violation ID:	34699	Orig Code:	S
Enforcemnt FY:	2007	Enforcement Action:	12/06/2006
Enforcement Detail:	St Compliance achieved	Enforcement Category:	Resolving
Violation ID:	34799	Orig Code:	S
Enforcemnt FY:	2007	Enforcement Action:	12/06/2006
Enforcement Detail:	St Compliance achieved	Enforcement Category:	Resolving
Violation ID:	34899	Orig Code:	S
Enforcemnt FY:	2007	Enforcement Action:	12/06/2006
Enforcement Detail:	St Compliance achieved	Enforcement Category:	Resolving
Violation ID:	3499	Orig Code:	S
Enforcemnt FY:	2007	Enforcement Action:	12/06/2006
Enforcement Detail:	St Compliance achieved	Enforcement Category:	Resolving
Violation ID:	34999	Orig Code:	S
Enforcemnt FY:	2007	Enforcement Action:	12/06/2006
Enforcement Detail:	St Compliance achieved	Enforcement Category:	Resolving
Violation ID:	35099	Orig Code:	S
Enforcemnt FY:	2007	Enforcement Action:	12/06/2006

GEOCHECK® - PHYSICAL SETTING SOURCE MAP FINDINGS

Enforcement Detail:	St Compliance achieved	Enforcement Category:	Resolving
Violation ID:	35199	Orig Code:	S
Enforcemnt FY:	2007	Enforcement Action:	12/06/2006
Enforcement Detail:	St Compliance achieved	Enforcement Category:	Resolving
Violation ID:	35299	Orig Code:	S
Enforcemnt FY:	2007	Enforcement Action:	12/06/2006
Enforcement Detail:	St Compliance achieved	Enforcement Category:	Resolving
Violation ID:	35399	Orig Code:	S
Enforcemnt FY:	2007	Enforcement Action:	12/06/2006
Enforcement Detail:	St Compliance achieved	Enforcement Category:	Resolving
Violation ID:	35499	Orig Code:	S
Enforcemnt FY:	2007	Enforcement Action:	12/06/2006
Enforcement Detail:	St Compliance achieved	Enforcement Category:	Resolving
Violation ID:	35599	Orig Code:	S
Enforcemnt FY:	2007	Enforcement Action:	12/06/2006
Enforcement Detail:	St Compliance achieved	Enforcement Category:	Resolving
Violation ID:	35699	Orig Code:	S
Enforcemnt FY:	2007	Enforcement Action:	12/06/2006
Enforcement Detail:	St Compliance achieved	Enforcement Category:	Resolving
Violation ID:	35799	Orig Code:	S
Enforcemnt FY:	2007	Enforcement Action:	12/06/2006
Enforcement Detail:	St Compliance achieved	Enforcement Category:	Resolving
Violation ID:	35899	Orig Code:	S
Enforcemnt FY:	2007	Enforcement Action:	12/06/2006
Enforcement Detail:	St Compliance achieved	Enforcement Category:	Resolving
Violation ID:	3599	Orig Code:	S
Enforcemnt FY:	2007	Enforcement Action:	12/06/2006
Enforcement Detail:	St Compliance achieved	Enforcement Category:	Resolving
Violation ID:	35999	Orig Code:	S
Enforcemnt FY:	2007	Enforcement Action:	12/06/2006
Enforcement Detail:	St Compliance achieved	Enforcement Category:	Resolving
Violation ID:	36099	Orig Code:	S
Enforcemnt FY:	2007	Enforcement Action:	12/06/2006
Enforcement Detail:	St Compliance achieved	Enforcement Category:	Resolving
Violation ID:	36199	Orig Code:	S
Enforcemnt FY:	2007	Enforcement Action:	12/06/2006
Enforcement Detail:	St Compliance achieved	Enforcement Category:	Resolving
Violation ID:	36299	Orig Code:	S
Enforcemnt FY:	2007	Enforcement Action:	12/06/2006
Enforcement Detail:	St Compliance achieved	Enforcement Category:	Resolving
Violation ID:	36399	Orig Code:	S
Enforcemnt FY:	2007	Enforcement Action:	12/06/2006
Enforcement Detail:	St Compliance achieved	Enforcement Category:	Resolving
Violation ID:	36499	Orig Code:	S
Enforcemnt FY:	2007	Enforcement Action:	12/06/2006
Enforcement Detail:	St Compliance achieved	Enforcement Category:	Resolving

GEOCHECK® - PHYSICAL SETTING SOURCE MAP FINDINGS

Violation ID:	36599	Orig Code:	S
Enforcemnt FY:	2007	Enforcement Action:	12/06/2006
Enforcement Detail:	St Compliance achieved	Enforcement Category:	Resolving
Violation ID:	36699	Orig Code:	S
Enforcemnt FY:	2007	Enforcement Action:	12/06/2006
Enforcement Detail:	St Compliance achieved	Enforcement Category:	Resolving
Violation ID:	36799	Orig Code:	S
Enforcemnt FY:	2007	Enforcement Action:	12/06/2006
Enforcement Detail:	St Compliance achieved	Enforcement Category:	Resolving
Violation ID:	36899	Orig Code:	S
Enforcemnt FY:	2007	Enforcement Action:	12/06/2006
Enforcement Detail:	St Compliance achieved	Enforcement Category:	Resolving
Violation ID:	3699	Orig Code:	S
Enforcemnt FY:	2007	Enforcement Action:	12/06/2006
Enforcement Detail:	St Compliance achieved	Enforcement Category:	Resolving
Violation ID:	36999	Orig Code:	S
Enforcemnt FY:	2007	Enforcement Action:	12/06/2006
Enforcement Detail:	St Compliance achieved	Enforcement Category:	Resolving
Violation ID:	37099	Orig Code:	S
Enforcemnt FY:	2007	Enforcement Action:	12/06/2006
Enforcement Detail:	St Compliance achieved	Enforcement Category:	Resolving
Violation ID:	37399	Orig Code:	S
Enforcemnt FY:	2007	Enforcement Action:	12/06/2006
Enforcement Detail:	St Compliance achieved	Enforcement Category:	Resolving
Violation ID:	37499	Orig Code:	S
Enforcemnt FY:	2007	Enforcement Action:	12/06/2006
Enforcement Detail:	St Compliance achieved	Enforcement Category:	Resolving
Violation ID:	37599	Orig Code:	S
Enforcemnt FY:	2007	Enforcement Action:	12/06/2006
Enforcement Detail:	St Compliance achieved	Enforcement Category:	Resolving
Violation ID:	37699	Orig Code:	S
Enforcemnt FY:	2007	Enforcement Action:	12/06/2006
Enforcement Detail:	St Compliance achieved	Enforcement Category:	Resolving
Violation ID:	37799	Orig Code:	S
Enforcemnt FY:	2007	Enforcement Action:	12/06/2006
Enforcement Detail:	St Compliance achieved	Enforcement Category:	Resolving
Violation ID:	37899	Orig Code:	S
Enforcemnt FY:	2007	Enforcement Action:	12/06/2006
Enforcement Detail:	St Compliance achieved	Enforcement Category:	Resolving
Violation ID:	3799	Orig Code:	S
Enforcemnt FY:	2007	Enforcement Action:	12/06/2006
Enforcement Detail:	St Compliance achieved	Enforcement Category:	Resolving
Violation ID:	37999	Orig Code:	S
Enforcemnt FY:	2007	Enforcement Action:	12/06/2006
Enforcement Detail:	St Compliance achieved	Enforcement Category:	Resolving
Violation ID:	38099	Orig Code:	S
Enforcemnt FY:	2007	Enforcement Action:	12/06/2006

GEOCHECK® - PHYSICAL SETTING SOURCE MAP FINDINGS

Enforcement Detail:	St Compliance achieved	Enforcement Category:	Resolving
Violation ID:	38199	Orig Code:	S
Enforcemnt FY:	2007	Enforcement Action:	12/06/2006
Enforcement Detail:	St Compliance achieved	Enforcement Category:	Resolving
Violation ID:	38299	Orig Code:	S
Enforcemnt FY:	2007	Enforcement Action:	12/06/2006
Enforcement Detail:	St Compliance achieved	Enforcement Category:	Resolving
Violation ID:	38399	Orig Code:	S
Enforcemnt FY:	2007	Enforcement Action:	12/06/2006
Enforcement Detail:	St Compliance achieved	Enforcement Category:	Resolving
Violation ID:	38499	Orig Code:	S
Enforcemnt FY:	2007	Enforcement Action:	12/06/2006
Enforcement Detail:	St Compliance achieved	Enforcement Category:	Resolving
Violation ID:	38599	Orig Code:	S
Enforcemnt FY:	2007	Enforcement Action:	12/06/2006
Enforcement Detail:	St Compliance achieved	Enforcement Category:	Resolving
Violation ID:	38699	Orig Code:	S
Enforcemnt FY:	2007	Enforcement Action:	12/06/2006
Enforcement Detail:	St Compliance achieved	Enforcement Category:	Resolving
Violation ID:	38799	Orig Code:	S
Enforcemnt FY:	2007	Enforcement Action:	12/06/2006
Enforcement Detail:	St Compliance achieved	Enforcement Category:	Resolving
Violation ID:	38899	Orig Code:	S
Enforcemnt FY:	2007	Enforcement Action:	12/06/2006
Enforcement Detail:	St Compliance achieved	Enforcement Category:	Resolving
Violation ID:	3899	Orig Code:	S
Enforcemnt FY:	2007	Enforcement Action:	12/06/2006
Enforcement Detail:	St Compliance achieved	Enforcement Category:	Resolving
Violation ID:	38999	Orig Code:	S
Enforcemnt FY:	2007	Enforcement Action:	12/06/2006
Enforcement Detail:	St Compliance achieved	Enforcement Category:	Resolving
Violation ID:	39099	Orig Code:	S
Enforcemnt FY:	2007	Enforcement Action:	12/06/2006
Enforcement Detail:	St Compliance achieved	Enforcement Category:	Resolving
Violation ID:	39199	Orig Code:	S
Enforcemnt FY:	2007	Enforcement Action:	12/06/2006
Enforcement Detail:	St Compliance achieved	Enforcement Category:	Resolving
Violation ID:	39399	Orig Code:	S
Enforcemnt FY:	2007	Enforcement Action:	12/06/2006
Enforcement Detail:	St Compliance achieved	Enforcement Category:	Resolving
Violation ID:	39499	Orig Code:	S
Enforcemnt FY:	2007	Enforcement Action:	12/06/2006
Enforcement Detail:	St Compliance achieved	Enforcement Category:	Resolving
Violation ID:	39599	Orig Code:	S
Enforcemnt FY:	2007	Enforcement Action:	12/06/2006
Enforcement Detail:	St Compliance achieved	Enforcement Category:	Resolving

GEOCHECK® - PHYSICAL SETTING SOURCE MAP FINDINGS

Violation ID:	39699	Orig Code:	S
Enforcemnt FY:	2007	Enforcement Action:	12/06/2006
Enforcement Detail:	St Compliance achieved	Enforcement Category:	Resolving
Violation ID:	39799	Orig Code:	S
Enforcemnt FY:	2007	Enforcement Action:	12/06/2006
Enforcement Detail:	St Compliance achieved	Enforcement Category:	Resolving
Violation ID:	39899	Orig Code:	S
Enforcemnt FY:	2007	Enforcement Action:	12/06/2006
Enforcement Detail:	St Compliance achieved	Enforcement Category:	Resolving
Violation ID:	3999	Orig Code:	S
Enforcemnt FY:	2007	Enforcement Action:	12/06/2006
Enforcement Detail:	St Compliance achieved	Enforcement Category:	Resolving
Violation ID:	39999	Orig Code:	S
Enforcemnt FY:	2007	Enforcement Action:	12/06/2006
Enforcement Detail:	St Compliance achieved	Enforcement Category:	Resolving
Violation ID:	40099	Orig Code:	S
Enforcemnt FY:	2007	Enforcement Action:	12/06/2006
Enforcement Detail:	St Compliance achieved	Enforcement Category:	Resolving
Violation ID:	40199	Orig Code:	S
Enforcemnt FY:	2007	Enforcement Action:	12/06/2006
Enforcement Detail:	St Compliance achieved	Enforcement Category:	Resolving
Violation ID:	40299	Orig Code:	S
Enforcemnt FY:	2007	Enforcement Action:	12/06/2006
Enforcement Detail:	St Compliance achieved	Enforcement Category:	Resolving
Violation ID:	40399	Orig Code:	S
Enforcemnt FY:	2007	Enforcement Action:	12/06/2006
Enforcement Detail:	St Compliance achieved	Enforcement Category:	Resolving
Violation ID:	40499	Orig Code:	S
Enforcemnt FY:	2007	Enforcement Action:	12/06/2006
Enforcement Detail:	St Compliance achieved	Enforcement Category:	Resolving
Violation ID:	40599	Orig Code:	S
Enforcemnt FY:	2007	Enforcement Action:	12/06/2006
Enforcement Detail:	St Compliance achieved	Enforcement Category:	Resolving
Violation ID:	40699	Orig Code:	S
Enforcemnt FY:	2007	Enforcement Action:	12/06/2006
Enforcement Detail:	St Compliance achieved	Enforcement Category:	Resolving
Violation ID:	40799	Orig Code:	S
Enforcemnt FY:	2007	Enforcement Action:	12/06/2006
Enforcement Detail:	St Compliance achieved	Enforcement Category:	Resolving
Violation ID:	40899	Orig Code:	S
Enforcemnt FY:	2007	Enforcement Action:	12/06/2006
Enforcement Detail:	St Compliance achieved	Enforcement Category:	Resolving
Violation ID:	4099	Orig Code:	S
Enforcemnt FY:	2007	Enforcement Action:	12/06/2006
Enforcement Detail:	St Compliance achieved	Enforcement Category:	Resolving
Violation ID:	40999	Orig Code:	S
Enforcemnt FY:	2007	Enforcement Action:	12/06/2006

GEOCHECK® - PHYSICAL SETTING SOURCE MAP FINDINGS

Enforcement Detail:	St Compliance achieved	Enforcement Category:	Resolving
Violation ID:	41099	Orig Code:	S
Enforcemnt FY:	2007	Enforcement Action:	12/06/2006
Enforcement Detail:	St Compliance achieved	Enforcement Category:	Resolving
Violation ID:	41199	Orig Code:	S
Enforcemnt FY:	2007	Enforcement Action:	12/06/2006
Enforcement Detail:	St Compliance achieved	Enforcement Category:	Resolving
Violation ID:	41399	Orig Code:	S
Enforcemnt FY:	2007	Enforcement Action:	12/06/2006
Enforcement Detail:	St Compliance achieved	Enforcement Category:	Resolving
Violation ID:	41499	Orig Code:	S
Enforcemnt FY:	2007	Enforcement Action:	12/06/2006
Enforcement Detail:	St Compliance achieved	Enforcement Category:	Resolving
Violation ID:	41599	Orig Code:	S
Enforcemnt FY:	2007	Enforcement Action:	12/06/2006
Enforcement Detail:	St Compliance achieved	Enforcement Category:	Resolving
Violation ID:	41699	Orig Code:	S
Enforcemnt FY:	2007	Enforcement Action:	12/06/2006
Enforcement Detail:	St Compliance achieved	Enforcement Category:	Resolving
Violation ID:	41799	Orig Code:	S
Enforcemnt FY:	2007	Enforcement Action:	12/06/2006
Enforcement Detail:	St Compliance achieved	Enforcement Category:	Resolving
Violation ID:	41899	Orig Code:	S
Enforcemnt FY:	2007	Enforcement Action:	12/06/2006
Enforcement Detail:	St Compliance achieved	Enforcement Category:	Resolving
Violation ID:	4199	Orig Code:	S
Enforcemnt FY:	2007	Enforcement Action:	12/06/2006
Enforcement Detail:	St Compliance achieved	Enforcement Category:	Resolving
Violation ID:	41999	Orig Code:	S
Enforcemnt FY:	2007	Enforcement Action:	12/06/2006
Enforcement Detail:	St Compliance achieved	Enforcement Category:	Resolving
Violation ID:	42099	Orig Code:	S
Enforcemnt FY:	2007	Enforcement Action:	12/06/2006
Enforcement Detail:	St Compliance achieved	Enforcement Category:	Resolving
Violation ID:	42199	Orig Code:	S
Enforcemnt FY:	2007	Enforcement Action:	12/06/2006
Enforcement Detail:	St Compliance achieved	Enforcement Category:	Resolving
Violation ID:	42299	Orig Code:	S
Enforcemnt FY:	2007	Enforcement Action:	12/06/2006
Enforcement Detail:	St Compliance achieved	Enforcement Category:	Resolving
Violation ID:	42399	Orig Code:	S
Enforcemnt FY:	2007	Enforcement Action:	12/06/2006
Enforcement Detail:	St Compliance achieved	Enforcement Category:	Resolving
Violation ID:	42499	Orig Code:	S
Enforcemnt FY:	2007	Enforcement Action:	12/06/2006
Enforcement Detail:	St Compliance achieved	Enforcement Category:	Resolving

GEOCHECK® - PHYSICAL SETTING SOURCE MAP FINDINGS

Violation ID:	42599	Orig Code:	S
Enforcemnt FY:	2007	Enforcement Action:	12/06/2006
Enforcement Detail:	St Compliance achieved	Enforcement Category:	Resolving
Violation ID:	42699	Orig Code:	S
Enforcemnt FY:	2007	Enforcement Action:	12/06/2006
Enforcement Detail:	St Compliance achieved	Enforcement Category:	Resolving
Violation ID:	42799	Orig Code:	S
Enforcemnt FY:	2007	Enforcement Action:	12/06/2006
Enforcement Detail:	St Compliance achieved	Enforcement Category:	Resolving
Violation ID:	42899	Orig Code:	S
Enforcemnt FY:	2007	Enforcement Action:	12/06/2006
Enforcement Detail:	St Compliance achieved	Enforcement Category:	Resolving
Violation ID:	4299	Orig Code:	S
Enforcemnt FY:	2007	Enforcement Action:	12/06/2006
Enforcement Detail:	St Compliance achieved	Enforcement Category:	Resolving
Violation ID:	42999	Orig Code:	S
Enforcemnt FY:	2007	Enforcement Action:	12/06/2006
Enforcement Detail:	St Compliance achieved	Enforcement Category:	Resolving
Violation ID:	43099	Orig Code:	S
Enforcemnt FY:	2007	Enforcement Action:	12/06/2006
Enforcement Detail:	St Compliance achieved	Enforcement Category:	Resolving
Violation ID:	43199	Orig Code:	S
Enforcemnt FY:	2007	Enforcement Action:	12/06/2006
Enforcement Detail:	St Compliance achieved	Enforcement Category:	Resolving
Violation ID:	43399	Orig Code:	S
Enforcemnt FY:	2007	Enforcement Action:	12/06/2006
Enforcement Detail:	St Compliance achieved	Enforcement Category:	Resolving
Violation ID:	43499	Orig Code:	S
Enforcemnt FY:	2007	Enforcement Action:	12/06/2006
Enforcement Detail:	St Compliance achieved	Enforcement Category:	Resolving
Violation ID:	43599	Orig Code:	S
Enforcemnt FY:	2007	Enforcement Action:	12/06/2006
Enforcement Detail:	St Compliance achieved	Enforcement Category:	Resolving
Violation ID:	43699	Orig Code:	S
Enforcemnt FY:	2007	Enforcement Action:	12/06/2006
Enforcement Detail:	St Compliance achieved	Enforcement Category:	Resolving
Violation ID:	43799	Orig Code:	S
Enforcemnt FY:	2007	Enforcement Action:	12/06/2006
Enforcement Detail:	St Compliance achieved	Enforcement Category:	Resolving
Violation ID:	43899	Orig Code:	S
Enforcemnt FY:	2007	Enforcement Action:	12/06/2006
Enforcement Detail:	St Compliance achieved	Enforcement Category:	Resolving
Violation ID:	4399	Orig Code:	S
Enforcemnt FY:	2007	Enforcement Action:	12/06/2006
Enforcement Detail:	St Compliance achieved	Enforcement Category:	Resolving
Violation ID:	43999	Orig Code:	S
Enforcemnt FY:	2007	Enforcement Action:	12/06/2006

GEOCHECK® - PHYSICAL SETTING SOURCE MAP FINDINGS

Enforcement Detail:	St Compliance achieved	Enforcement Category:	Resolving
Violation ID:	44099	Orig Code:	S
Enforcemnt FY:	2007	Enforcement Action:	12/06/2006
Enforcement Detail:	St Compliance achieved	Enforcement Category:	Resolving
Violation ID:	44199	Orig Code:	S
Enforcemnt FY:	2007	Enforcement Action:	12/06/2006
Enforcement Detail:	St Compliance achieved	Enforcement Category:	Resolving
Violation ID:	44299	Orig Code:	S
Enforcemnt FY:	2007	Enforcement Action:	12/06/2006
Enforcement Detail:	St Compliance achieved	Enforcement Category:	Resolving
Violation ID:	44399	Orig Code:	S
Enforcemnt FY:	2007	Enforcement Action:	12/06/2006
Enforcement Detail:	St Compliance achieved	Enforcement Category:	Resolving
Violation ID:	44499	Orig Code:	S
Enforcemnt FY:	2007	Enforcement Action:	12/06/2006
Enforcement Detail:	St Compliance achieved	Enforcement Category:	Resolving
Violation ID:	44599	Orig Code:	S
Enforcemnt FY:	2007	Enforcement Action:	12/06/2006
Enforcement Detail:	St Compliance achieved	Enforcement Category:	Resolving
Violation ID:	44699	Orig Code:	S
Enforcemnt FY:	2007	Enforcement Action:	12/06/2006
Enforcement Detail:	St Compliance achieved	Enforcement Category:	Resolving
Violation ID:	44799	Orig Code:	S
Enforcemnt FY:	2007	Enforcement Action:	12/06/2006
Enforcement Detail:	St Compliance achieved	Enforcement Category:	Resolving
Violation ID:	44899	Orig Code:	S
Enforcemnt FY:	2007	Enforcement Action:	12/06/2006
Enforcement Detail:	St Compliance achieved	Enforcement Category:	Resolving
Violation ID:	4499	Orig Code:	S
Enforcemnt FY:	2007	Enforcement Action:	12/06/2006
Enforcement Detail:	St Compliance achieved	Enforcement Category:	Resolving
Violation ID:	44999	Orig Code:	S
Enforcemnt FY:	2007	Enforcement Action:	12/06/2006
Enforcement Detail:	St Compliance achieved	Enforcement Category:	Resolving
Violation ID:	45099	Orig Code:	S
Enforcemnt FY:	2007	Enforcement Action:	12/06/2006
Enforcement Detail:	St Compliance achieved	Enforcement Category:	Resolving
Violation ID:	45199	Orig Code:	S
Enforcemnt FY:	2007	Enforcement Action:	12/06/2006
Enforcement Detail:	St Compliance achieved	Enforcement Category:	Resolving
Violation ID:	45399	Orig Code:	S
Enforcemnt FY:	2007	Enforcement Action:	12/06/2006
Enforcement Detail:	St Compliance achieved	Enforcement Category:	Resolving
Violation ID:	45499	Orig Code:	S
Enforcemnt FY:	2007	Enforcement Action:	12/06/2006
Enforcement Detail:	St Compliance achieved	Enforcement Category:	Resolving

GEOCHECK® - PHYSICAL SETTING SOURCE MAP FINDINGS

Violation ID:	45599	Orig Code:	S
Enforcemnt FY:	2007	Enforcement Action:	12/06/2006
Enforcement Detail:	St Compliance achieved	Enforcement Category:	Resolving
Violation ID:	45699	Orig Code:	S
Enforcemnt FY:	2007	Enforcement Action:	12/06/2006
Enforcement Detail:	St Compliance achieved	Enforcement Category:	Resolving
Violation ID:	45799	Orig Code:	S
Enforcemnt FY:	2007	Enforcement Action:	12/06/2006
Enforcement Detail:	St Compliance achieved	Enforcement Category:	Resolving
Violation ID:	45899	Orig Code:	S
Enforcemnt FY:	2007	Enforcement Action:	12/06/2006
Enforcement Detail:	St Compliance achieved	Enforcement Category:	Resolving
Violation ID:	4599	Orig Code:	S
Enforcemnt FY:	2007	Enforcement Action:	12/06/2006
Enforcement Detail:	St Compliance achieved	Enforcement Category:	Resolving
Violation ID:	45999	Orig Code:	S
Enforcemnt FY:	2007	Enforcement Action:	12/06/2006
Enforcement Detail:	St Compliance achieved	Enforcement Category:	Resolving
Violation ID:	46099	Orig Code:	S
Enforcemnt FY:	2007	Enforcement Action:	12/06/2006
Enforcement Detail:	St Compliance achieved	Enforcement Category:	Resolving
Violation ID:	46199	Orig Code:	S
Enforcemnt FY:	2007	Enforcement Action:	12/06/2006
Enforcement Detail:	St Compliance achieved	Enforcement Category:	Resolving
Violation ID:	46299	Orig Code:	S
Enforcemnt FY:	2007	Enforcement Action:	12/06/2006
Enforcement Detail:	St Compliance achieved	Enforcement Category:	Resolving
Violation ID:	46399	Orig Code:	S
Enforcemnt FY:	2007	Enforcement Action:	12/06/2006
Enforcement Detail:	St Compliance achieved	Enforcement Category:	Resolving
Violation ID:	46499	Orig Code:	S
Enforcemnt FY:	2007	Enforcement Action:	12/06/2006
Enforcement Detail:	St Compliance achieved	Enforcement Category:	Resolving
Violation ID:	46599	Orig Code:	S
Enforcemnt FY:	2007	Enforcement Action:	12/06/2006
Enforcement Detail:	St Compliance achieved	Enforcement Category:	Resolving
Violation ID:	46699	Orig Code:	S
Enforcemnt FY:	2007	Enforcement Action:	12/06/2006
Enforcement Detail:	St Compliance achieved	Enforcement Category:	Resolving
Violation ID:	46799	Orig Code:	S
Enforcemnt FY:	2007	Enforcement Action:	12/06/2006
Enforcement Detail:	St Compliance achieved	Enforcement Category:	Resolving
Violation ID:	46899	Orig Code:	S
Enforcemnt FY:	2007	Enforcement Action:	12/06/2006
Enforcement Detail:	St Compliance achieved	Enforcement Category:	Resolving
Violation ID:	4699	Orig Code:	S
Enforcemnt FY:	2007	Enforcement Action:	12/06/2006

GEOCHECK® - PHYSICAL SETTING SOURCE MAP FINDINGS

Enforcement Detail:	St Compliance achieved	Enforcement Category:	Resolving
Violation ID:	46999	Orig Code:	S
Enforcemnt FY:	2007	Enforcement Action:	12/06/2006
Enforcement Detail:	St Compliance achieved	Enforcement Category:	Resolving
Violation ID:	4700	Orig Code:	S
Enforcemnt FY:	2007	Enforcement Action:	12/06/2006
Enforcement Detail:	St Compliance achieved	Enforcement Category:	Resolving
Violation ID:	47099	Orig Code:	S
Enforcemnt FY:	2007	Enforcement Action:	12/06/2006
Enforcement Detail:	St Compliance achieved	Enforcement Category:	Resolving
Violation ID:	47199	Orig Code:	S
Enforcemnt FY:	2007	Enforcement Action:	12/06/2006
Enforcement Detail:	St Compliance achieved	Enforcement Category:	Resolving
Violation ID:	47399	Orig Code:	S
Enforcemnt FY:	2007	Enforcement Action:	12/06/2006
Enforcement Detail:	St Compliance achieved	Enforcement Category:	Resolving
Violation ID:	47499	Orig Code:	S
Enforcemnt FY:	2007	Enforcement Action:	12/06/2006
Enforcement Detail:	St Compliance achieved	Enforcement Category:	Resolving
Violation ID:	47599	Orig Code:	S
Enforcemnt FY:	2007	Enforcement Action:	12/06/2006
Enforcement Detail:	St Compliance achieved	Enforcement Category:	Resolving
Violation ID:	47699	Orig Code:	S
Enforcemnt FY:	2007	Enforcement Action:	12/06/2006
Enforcement Detail:	St Compliance achieved	Enforcement Category:	Resolving
Violation ID:	47799	Orig Code:	S
Enforcemnt FY:	2007	Enforcement Action:	12/06/2006
Enforcement Detail:	St Compliance achieved	Enforcement Category:	Resolving
Violation ID:	47899	Orig Code:	S
Enforcemnt FY:	2007	Enforcement Action:	12/06/2006
Enforcement Detail:	St Compliance achieved	Enforcement Category:	Resolving
Violation ID:	47999	Orig Code:	S
Enforcemnt FY:	2007	Enforcement Action:	12/06/2006
Enforcement Detail:	St Compliance achieved	Enforcement Category:	Resolving
Violation ID:	4800	Orig Code:	S
Enforcemnt FY:	2007	Enforcement Action:	12/06/2006
Enforcement Detail:	St Compliance achieved	Enforcement Category:	Resolving
Violation ID:	48099	Orig Code:	S
Enforcemnt FY:	2007	Enforcement Action:	12/06/2006
Enforcement Detail:	St Compliance achieved	Enforcement Category:	Resolving
Violation ID:	48199	Orig Code:	S
Enforcemnt FY:	2007	Enforcement Action:	12/06/2006
Enforcement Detail:	St Compliance achieved	Enforcement Category:	Resolving
Violation ID:	48299	Orig Code:	S
Enforcemnt FY:	2007	Enforcement Action:	12/06/2006
Enforcement Detail:	St Compliance achieved	Enforcement Category:	Resolving

GEOCHECK® - PHYSICAL SETTING SOURCE MAP FINDINGS

Violation ID:	48399	Orig Code:	S
Enforcemnt FY:	2007	Enforcement Action:	12/06/2006
Enforcement Detail:	St Compliance achieved	Enforcement Category:	Resolving
Violation ID:	48499	Orig Code:	S
Enforcemnt FY:	2007	Enforcement Action:	12/06/2006
Enforcement Detail:	St Compliance achieved	Enforcement Category:	Resolving
Violation ID:	48599	Orig Code:	S
Enforcemnt FY:	2007	Enforcement Action:	12/06/2006
Enforcement Detail:	St Compliance achieved	Enforcement Category:	Resolving
Violation ID:	48699	Orig Code:	S
Enforcemnt FY:	2007	Enforcement Action:	12/06/2006
Enforcement Detail:	St Compliance achieved	Enforcement Category:	Resolving
Violation ID:	48799	Orig Code:	S
Enforcemnt FY:	2007	Enforcement Action:	12/06/2006
Enforcement Detail:	St Compliance achieved	Enforcement Category:	Resolving
Violation ID:	48899	Orig Code:	S
Enforcemnt FY:	2007	Enforcement Action:	12/06/2006
Enforcement Detail:	St Compliance achieved	Enforcement Category:	Resolving
Violation ID:	48999	Orig Code:	S
Enforcemnt FY:	2007	Enforcement Action:	12/06/2006
Enforcement Detail:	St Compliance achieved	Enforcement Category:	Resolving
Violation ID:	4900	Orig Code:	S
Enforcemnt FY:	2007	Enforcement Action:	12/06/2006
Enforcement Detail:	St Compliance achieved	Enforcement Category:	Resolving
Violation ID:	49099	Orig Code:	S
Enforcemnt FY:	2007	Enforcement Action:	12/06/2006
Enforcement Detail:	St Compliance achieved	Enforcement Category:	Resolving
Violation ID:	49199	Orig Code:	S
Enforcemnt FY:	2007	Enforcement Action:	12/06/2006
Enforcement Detail:	St Compliance achieved	Enforcement Category:	Resolving
Violation ID:	49399	Orig Code:	S
Enforcemnt FY:	2007	Enforcement Action:	12/06/2006
Enforcement Detail:	St Compliance achieved	Enforcement Category:	Resolving
Violation ID:	49499	Orig Code:	S
Enforcemnt FY:	2007	Enforcement Action:	12/06/2006
Enforcement Detail:	St Compliance achieved	Enforcement Category:	Resolving
Violation ID:	49599	Orig Code:	S
Enforcemnt FY:	2007	Enforcement Action:	12/06/2006
Enforcement Detail:	St Compliance achieved	Enforcement Category:	Resolving
Violation ID:	49699	Orig Code:	S
Enforcemnt FY:	2007	Enforcement Action:	12/06/2006
Enforcement Detail:	St Compliance achieved	Enforcement Category:	Resolving
Violation ID:	49799	Orig Code:	S
Enforcemnt FY:	2007	Enforcement Action:	12/06/2006
Enforcement Detail:	St Compliance achieved	Enforcement Category:	Resolving
Violation ID:	49899	Orig Code:	S
Enforcemnt FY:	2007	Enforcement Action:	12/06/2006

GEOCHECK® - PHYSICAL SETTING SOURCE MAP FINDINGS

Enforcement Detail:	St Compliance achieved	Enforcement Category:	Resolving
Violation ID:	49999	Orig Code:	S
Enforcemnt FY:	2007	Enforcement Action:	12/06/2006
Enforcement Detail:	St Compliance achieved	Enforcement Category:	Resolving
Violation ID:	5001	Orig Code:	S
Enforcemnt FY:	2007	Enforcement Action:	12/06/2006
Enforcement Detail:	St Compliance achieved	Enforcement Category:	Resolving
Violation ID:	50099	Orig Code:	S
Enforcemnt FY:	2007	Enforcement Action:	12/06/2006
Enforcement Detail:	St Compliance achieved	Enforcement Category:	Resolving
Violation ID:	50199	Orig Code:	S
Enforcemnt FY:	2007	Enforcement Action:	12/06/2006
Enforcement Detail:	St Compliance achieved	Enforcement Category:	Resolving
Violation ID:	50299	Orig Code:	S
Enforcemnt FY:	2007	Enforcement Action:	12/06/2006
Enforcement Detail:	St Compliance achieved	Enforcement Category:	Resolving
Violation ID:	50399	Orig Code:	S
Enforcemnt FY:	2007	Enforcement Action:	12/06/2006
Enforcement Detail:	St Compliance achieved	Enforcement Category:	Resolving
Violation ID:	50499	Orig Code:	S
Enforcemnt FY:	2007	Enforcement Action:	12/06/2006
Enforcement Detail:	St Compliance achieved	Enforcement Category:	Resolving
Violation ID:	50599	Orig Code:	S
Enforcemnt FY:	2007	Enforcement Action:	12/06/2006
Enforcement Detail:	St Compliance achieved	Enforcement Category:	Resolving
Violation ID:	50699	Orig Code:	S
Enforcemnt FY:	2007	Enforcement Action:	12/06/2006
Enforcement Detail:	St Compliance achieved	Enforcement Category:	Resolving
Violation ID:	50799	Orig Code:	S
Enforcemnt FY:	2007	Enforcement Action:	12/06/2006
Enforcement Detail:	St Compliance achieved	Enforcement Category:	Resolving
Violation ID:	50899	Orig Code:	S
Enforcemnt FY:	2007	Enforcement Action:	12/06/2006
Enforcement Detail:	St Compliance achieved	Enforcement Category:	Resolving
Violation ID:	50999	Orig Code:	S
Enforcemnt FY:	2007	Enforcement Action:	12/06/2006
Enforcement Detail:	St Compliance achieved	Enforcement Category:	Resolving
Violation ID:	5101	Orig Code:	S
Enforcemnt FY:	2007	Enforcement Action:	12/06/2006
Enforcement Detail:	St Compliance achieved	Enforcement Category:	Resolving
Violation ID:	51099	Orig Code:	S
Enforcemnt FY:	2007	Enforcement Action:	12/06/2006
Enforcement Detail:	St Compliance achieved	Enforcement Category:	Resolving
Violation ID:	51199	Orig Code:	S
Enforcemnt FY:	2007	Enforcement Action:	12/06/2006
Enforcement Detail:	St Compliance achieved	Enforcement Category:	Resolving

GEOCHECK® - PHYSICAL SETTING SOURCE MAP FINDINGS

Violation ID:	51203	Orig Code:	S
Enforcemnt FY:	2007	Enforcement Action:	12/06/2006
Enforcement Detail:	St Compliance achieved	Enforcement Category:	Resolving
Violation ID:	51203	Orig Code:	S
Enforcemnt FY:	2000	Enforcement Action:	01/01/2000
Enforcement Detail:	State No Longer Subject to Rule	Enforcement Category:	Resolving
Violation ID:	51303	Orig Code:	S
Enforcemnt FY:	2000	Enforcement Action:	01/01/2000
Enforcement Detail:	State No Longer Subject to Rule	Enforcement Category:	Resolving
Violation ID:	51303	Orig Code:	S
Enforcemnt FY:	2007	Enforcement Action:	12/06/2006
Enforcement Detail:	St Compliance achieved	Enforcement Category:	Resolving
Violation ID:	51403	Orig Code:	S
Enforcemnt FY:	2007	Enforcement Action:	12/06/2006
Enforcement Detail:	St Compliance achieved	Enforcement Category:	Resolving
Violation ID:	51403	Orig Code:	S
Enforcemnt FY:	2000	Enforcement Action:	01/01/2000
Enforcement Detail:	State No Longer Subject to Rule	Enforcement Category:	Resolving
Violation ID:	51503	Orig Code:	S
Enforcemnt FY:	2000	Enforcement Action:	01/01/2000
Enforcement Detail:	State No Longer Subject to Rule	Enforcement Category:	Resolving
Violation ID:	51503	Orig Code:	S
Enforcemnt FY:	2007	Enforcement Action:	12/06/2006
Enforcement Detail:	St Compliance achieved	Enforcement Category:	Resolving
Violation ID:	51603	Orig Code:	S
Enforcemnt FY:	2000	Enforcement Action:	01/01/2000
Enforcement Detail:	State No Longer Subject to Rule	Enforcement Category:	Resolving
Violation ID:	51603	Orig Code:	S
Enforcemnt FY:	2007	Enforcement Action:	12/06/2006
Enforcement Detail:	St Compliance achieved	Enforcement Category:	Resolving
Violation ID:	51703	Orig Code:	S
Enforcemnt FY:	2000	Enforcement Action:	01/01/2000
Enforcement Detail:	State No Longer Subject to Rule	Enforcement Category:	Resolving
Violation ID:	51703	Orig Code:	S
Enforcemnt FY:	2007	Enforcement Action:	12/06/2006
Enforcement Detail:	St Compliance achieved	Enforcement Category:	Resolving
Violation ID:	51803	Orig Code:	S
Enforcemnt FY:	2000	Enforcement Action:	01/01/2000
Enforcement Detail:	State No Longer Subject to Rule	Enforcement Category:	Resolving
Violation ID:	51803	Orig Code:	S
Enforcemnt FY:	2007	Enforcement Action:	12/06/2006
Enforcement Detail:	St Compliance achieved	Enforcement Category:	Resolving
Violation ID:	51903	Orig Code:	S
Enforcemnt FY:	2000	Enforcement Action:	01/01/2000
Enforcement Detail:	State No Longer Subject to Rule	Enforcement Category:	Resolving
Violation ID:	52003	Orig Code:	S
Enforcemnt FY:	2007	Enforcement Action:	12/06/2006

GEOCHECK® - PHYSICAL SETTING SOURCE MAP FINDINGS

Enforcement Detail:	St Compliance achieved	Enforcement Category:	Resolving
Violation ID:	52003	Orig Code:	S
Enforcemnt FY:	2000	Enforcement Action:	01/01/2000
Enforcement Detail:	State No Longer Subject to Rule	Enforcement Category:	Resolving
Violation ID:	5201	Orig Code:	S
Enforcemnt FY:	2007	Enforcement Action:	12/06/2006
Enforcement Detail:	St Compliance achieved	Enforcement Category:	Resolving
Violation ID:	52103	Orig Code:	S
Enforcemnt FY:	2000	Enforcement Action:	01/01/2000
Enforcement Detail:	State No Longer Subject to Rule	Enforcement Category:	Resolving
Violation ID:	52103	Orig Code:	S
Enforcemnt FY:	2007	Enforcement Action:	12/06/2006
Enforcement Detail:	St Compliance achieved	Enforcement Category:	Resolving
Violation ID:	52203	Orig Code:	S
Enforcemnt FY:	2007	Enforcement Action:	12/06/2006
Enforcement Detail:	St Compliance achieved	Enforcement Category:	Resolving
Violation ID:	52203	Orig Code:	S
Enforcemnt FY:	2000	Enforcement Action:	01/01/2000
Enforcement Detail:	State No Longer Subject to Rule	Enforcement Category:	Resolving
Violation ID:	52303	Orig Code:	S
Enforcemnt FY:	2000	Enforcement Action:	01/01/2000
Enforcement Detail:	State No Longer Subject to Rule	Enforcement Category:	Resolving
Violation ID:	52303	Orig Code:	S
Enforcemnt FY:	2007	Enforcement Action:	12/06/2006
Enforcement Detail:	St Compliance achieved	Enforcement Category:	Resolving
Violation ID:	52403	Orig Code:	S
Enforcemnt FY:	2007	Enforcement Action:	12/06/2006
Enforcement Detail:	St Compliance achieved	Enforcement Category:	Resolving
Violation ID:	52403	Orig Code:	S
Enforcemnt FY:	2000	Enforcement Action:	01/01/2000
Enforcement Detail:	State No Longer Subject to Rule	Enforcement Category:	Resolving
Violation ID:	52503	Orig Code:	S
Enforcemnt FY:	2000	Enforcement Action:	01/01/2000
Enforcement Detail:	State No Longer Subject to Rule	Enforcement Category:	Resolving
Violation ID:	52503	Orig Code:	S
Enforcemnt FY:	2007	Enforcement Action:	12/06/2006
Enforcement Detail:	St Compliance achieved	Enforcement Category:	Resolving
Violation ID:	52603	Orig Code:	S
Enforcemnt FY:	2000	Enforcement Action:	01/01/2000
Enforcement Detail:	State No Longer Subject to Rule	Enforcement Category:	Resolving
Violation ID:	52603	Orig Code:	S
Enforcemnt FY:	2007	Enforcement Action:	12/06/2006
Enforcement Detail:	St Compliance achieved	Enforcement Category:	Resolving
Violation ID:	52703	Orig Code:	S
Enforcemnt FY:	2007	Enforcement Action:	12/06/2006
Enforcement Detail:	St Compliance achieved	Enforcement Category:	Resolving

GEOCHECK® - PHYSICAL SETTING SOURCE MAP FINDINGS

Violation ID:	52703	Orig Code:	S
Enforcemnt FY:	2000	Enforcement Action:	01/01/2000
Enforcement Detail:	State No Longer Subject to Rule	Enforcement Category:	Resolving
Violation ID:	52803	Orig Code:	S
Enforcemnt FY:	2007	Enforcement Action:	12/06/2006
Enforcement Detail:	St Compliance achieved	Enforcement Category:	Resolving
Violation ID:	52803	Orig Code:	S
Enforcemnt FY:	2000	Enforcement Action:	01/01/2000
Enforcement Detail:	State No Longer Subject to Rule	Enforcement Category:	Resolving
Violation ID:	52903	Orig Code:	S
Enforcemnt FY:	2007	Enforcement Action:	12/06/2006
Enforcement Detail:	St Compliance achieved	Enforcement Category:	Resolving
Violation ID:	52903	Orig Code:	S
Enforcemnt FY:	2000	Enforcement Action:	01/01/2000
Enforcement Detail:	State No Longer Subject to Rule	Enforcement Category:	Resolving
Violation ID:	53003	Orig Code:	S
Enforcemnt FY:	2007	Enforcement Action:	12/06/2006
Enforcement Detail:	St Compliance achieved	Enforcement Category:	Resolving
Violation ID:	53003	Orig Code:	S
Enforcemnt FY:	2000	Enforcement Action:	01/01/2000
Enforcement Detail:	State No Longer Subject to Rule	Enforcement Category:	Resolving
Violation ID:	5301	Orig Code:	S
Enforcemnt FY:	2007	Enforcement Action:	12/06/2006
Enforcement Detail:	St Compliance achieved	Enforcement Category:	Resolving
Violation ID:	53103	Orig Code:	S
Enforcemnt FY:	2007	Enforcement Action:	12/06/2006
Enforcement Detail:	St Compliance achieved	Enforcement Category:	Resolving
Violation ID:	53103	Orig Code:	S
Enforcemnt FY:	2000	Enforcement Action:	01/01/2000
Enforcement Detail:	State No Longer Subject to Rule	Enforcement Category:	Resolving
Violation ID:	53399	Orig Code:	S
Enforcemnt FY:	2007	Enforcement Action:	12/06/2006
Enforcement Detail:	St Compliance achieved	Enforcement Category:	Resolving
Violation ID:	53499	Orig Code:	S
Enforcemnt FY:	2007	Enforcement Action:	12/06/2006
Enforcement Detail:	St Compliance achieved	Enforcement Category:	Resolving
Violation ID:	53599	Orig Code:	S
Enforcemnt FY:	2007	Enforcement Action:	12/06/2006
Enforcement Detail:	St Compliance achieved	Enforcement Category:	Resolving
Violation ID:	53699	Orig Code:	S
Enforcemnt FY:	2007	Enforcement Action:	12/06/2006
Enforcement Detail:	St Compliance achieved	Enforcement Category:	Resolving
Violation ID:	53799	Orig Code:	S
Enforcemnt FY:	2007	Enforcement Action:	12/06/2006
Enforcement Detail:	St Compliance achieved	Enforcement Category:	Resolving
Violation ID:	53899	Orig Code:	S
Enforcemnt FY:	2007	Enforcement Action:	12/06/2006

GEOCHECK® - PHYSICAL SETTING SOURCE MAP FINDINGS

Enforcement Detail:	St Compliance achieved	Enforcement Category:	Resolving
Violation ID:	53999	Orig Code:	S
Enforcemnt FY:	2007	Enforcement Action:	12/06/2006
Enforcement Detail:	St Compliance achieved	Enforcement Category:	Resolving
Violation ID:	5402	Orig Code:	S
Enforcemnt FY:	2007	Enforcement Action:	12/06/2006
Enforcement Detail:	St Compliance achieved	Enforcement Category:	Resolving
Violation ID:	54099	Orig Code:	S
Enforcemnt FY:	2007	Enforcement Action:	12/06/2006
Enforcement Detail:	St Compliance achieved	Enforcement Category:	Resolving
Violation ID:	54199	Orig Code:	S
Enforcemnt FY:	2007	Enforcement Action:	12/06/2006
Enforcement Detail:	St Compliance achieved	Enforcement Category:	Resolving
Violation ID:	54299	Orig Code:	S
Enforcemnt FY:	2007	Enforcement Action:	12/06/2006
Enforcement Detail:	St Compliance achieved	Enforcement Category:	Resolving
Violation ID:	54399	Orig Code:	S
Enforcemnt FY:	2007	Enforcement Action:	12/06/2006
Enforcement Detail:	St Compliance achieved	Enforcement Category:	Resolving
Violation ID:	54499	Orig Code:	S
Enforcemnt FY:	2007	Enforcement Action:	12/06/2006
Enforcement Detail:	St Compliance achieved	Enforcement Category:	Resolving
Violation ID:	54599	Orig Code:	S
Enforcemnt FY:	2007	Enforcement Action:	12/06/2006
Enforcement Detail:	St Compliance achieved	Enforcement Category:	Resolving
Violation ID:	54699	Orig Code:	S
Enforcemnt FY:	2007	Enforcement Action:	12/06/2006
Enforcement Detail:	St Compliance achieved	Enforcement Category:	Resolving
Violation ID:	54799	Orig Code:	S
Enforcemnt FY:	2007	Enforcement Action:	12/06/2006
Enforcement Detail:	St Compliance achieved	Enforcement Category:	Resolving
Violation ID:	54899	Orig Code:	S
Enforcemnt FY:	2007	Enforcement Action:	12/06/2006
Enforcement Detail:	St Compliance achieved	Enforcement Category:	Resolving
Violation ID:	54999	Orig Code:	S
Enforcemnt FY:	2007	Enforcement Action:	12/06/2006
Enforcement Detail:	St Compliance achieved	Enforcement Category:	Resolving
Violation ID:	5502	Orig Code:	S
Enforcemnt FY:	2007	Enforcement Action:	12/06/2006
Enforcement Detail:	St Compliance achieved	Enforcement Category:	Resolving
Violation ID:	55099	Orig Code:	S
Enforcemnt FY:	2007	Enforcement Action:	12/06/2006
Enforcement Detail:	St Compliance achieved	Enforcement Category:	Resolving
Violation ID:	55199	Orig Code:	S
Enforcemnt FY:	2007	Enforcement Action:	12/06/2006
Enforcement Detail:	St Compliance achieved	Enforcement Category:	Resolving

GEOCHECK® - PHYSICAL SETTING SOURCE MAP FINDINGS

Violation ID:	5602	Orig Code:	S
Enforcemnt FY:	2007	Enforcement Action:	12/06/2006
Enforcement Detail:	St Compliance achieved	Enforcement Category:	Resolving
Violation ID:	5702	Orig Code:	S
Enforcemnt FY:	2007	Enforcement Action:	12/06/2006
Enforcement Detail:	St Compliance achieved	Enforcement Category:	Resolving
Violation ID:	57500	Orig Code:	S
Enforcemnt FY:	2007	Enforcement Action:	12/06/2006
Enforcement Detail:	St Compliance achieved	Enforcement Category:	Resolving
Violation ID:	57603	Orig Code:	S
Enforcemnt FY:	2007	Enforcement Action:	12/06/2006
Enforcement Detail:	St Compliance achieved	Enforcement Category:	Resolving
Violation ID:	57603	Orig Code:	S
Enforcemnt FY:	2000	Enforcement Action:	01/01/2000
Enforcement Detail:	State No Longer Subject to Rule	Enforcement Category:	Resolving
Violation ID:	57703	Orig Code:	S
Enforcemnt FY:	2007	Enforcement Action:	12/06/2006
Enforcement Detail:	St Compliance achieved	Enforcement Category:	Resolving
Violation ID:	57703	Orig Code:	S
Enforcemnt FY:	2002	Enforcement Action:	01/01/2002
Enforcement Detail:	State No Longer Subject to Rule	Enforcement Category:	Resolving
Violation ID:	57803	Orig Code:	S
Enforcemnt FY:	2007	Enforcement Action:	12/06/2006
Enforcement Detail:	St Compliance achieved	Enforcement Category:	Resolving
Violation ID:	57803	Orig Code:	S
Enforcemnt FY:	2002	Enforcement Action:	04/01/2002
Enforcement Detail:	State No Longer Subject to Rule	Enforcement Category:	Resolving
Violation ID:	57900	Orig Code:	S
Enforcemnt FY:	2007	Enforcement Action:	12/06/2006
Enforcement Detail:	St Compliance achieved	Enforcement Category:	Resolving
Violation ID:	57900	Orig Code:	S
Enforcemnt FY:	2002	Enforcement Action:	06/13/2002
Enforcement Detail:	St Compliance achieved	Enforcement Category:	Resolving
Violation ID:	58003	Orig Code:	S
Enforcemnt FY:	2000	Enforcement Action:	01/01/2000
Enforcement Detail:	State No Longer Subject to Rule	Enforcement Category:	Resolving
Violation ID:	58003	Orig Code:	S
Enforcemnt FY:	2007	Enforcement Action:	12/06/2006
Enforcement Detail:	St Compliance achieved	Enforcement Category:	Resolving
Violation ID:	5802	Orig Code:	S
Enforcemnt FY:	2007	Enforcement Action:	12/06/2006
Enforcement Detail:	St Compliance achieved	Enforcement Category:	Resolving
Violation ID:	58103	Orig Code:	S
Enforcemnt FY:	2002	Enforcement Action:	01/01/2002
Enforcement Detail:	State No Longer Subject to Rule	Enforcement Category:	Resolving
Violation ID:	58103	Orig Code:	S
Enforcemnt FY:	2007	Enforcement Action:	12/06/2006

GEOCHECK® - PHYSICAL SETTING SOURCE MAP FINDINGS

Enforcement Detail:	St Compliance achieved	Enforcement Category:	Resolving
Violation ID:	58203	Orig Code:	S
Enforcemnt FY:	2002	Enforcement Action:	04/01/2002
Enforcement Detail:	State No Longer Subject to Rule	Enforcement Category:	Resolving
Violation ID:	58203	Orig Code:	S
Enforcemnt FY:	2007	Enforcement Action:	12/06/2006
Enforcement Detail:	St Compliance achieved	Enforcement Category:	Resolving
Violation ID:	58300	Orig Code:	S
Enforcemnt FY:	2002	Enforcement Action:	06/13/2002
Enforcement Detail:	St Compliance achieved	Enforcement Category:	Resolving
Violation ID:	58300	Orig Code:	S
Enforcemnt FY:	2007	Enforcement Action:	12/06/2006
Enforcement Detail:	St Compliance achieved	Enforcement Category:	Resolving
Violation ID:	58400	Orig Code:	S
Enforcemnt FY:	2007	Enforcement Action:	12/06/2006
Enforcement Detail:	St Compliance achieved	Enforcement Category:	Resolving
Violation ID:	58503	Orig Code:	S
Enforcemnt FY:	2007	Enforcement Action:	12/06/2006
Enforcement Detail:	St Compliance achieved	Enforcement Category:	Resolving
Violation ID:	58503	Orig Code:	S
Enforcemnt FY:	2000	Enforcement Action:	01/01/2000
Enforcement Detail:	State No Longer Subject to Rule	Enforcement Category:	Resolving
Violation ID:	58603	Orig Code:	S
Enforcemnt FY:	2007	Enforcement Action:	12/06/2006
Enforcement Detail:	St Compliance achieved	Enforcement Category:	Resolving
Violation ID:	58603	Orig Code:	S
Enforcemnt FY:	2002	Enforcement Action:	01/01/2002
Enforcement Detail:	State No Longer Subject to Rule	Enforcement Category:	Resolving
Violation ID:	58703	Orig Code:	S
Enforcemnt FY:	2007	Enforcement Action:	12/06/2006
Enforcement Detail:	St Compliance achieved	Enforcement Category:	Resolving
Violation ID:	58703	Orig Code:	S
Enforcemnt FY:	2002	Enforcement Action:	04/01/2002
Enforcement Detail:	State No Longer Subject to Rule	Enforcement Category:	Resolving
Violation ID:	58800	Orig Code:	S
Enforcemnt FY:	2007	Enforcement Action:	12/06/2006
Enforcement Detail:	St Compliance achieved	Enforcement Category:	Resolving
Violation ID:	58900	Orig Code:	S
Enforcemnt FY:	2007	Enforcement Action:	12/06/2006
Enforcement Detail:	St Compliance achieved	Enforcement Category:	Resolving
Violation ID:	58900	Orig Code:	S
Enforcemnt FY:	2002	Enforcement Action:	06/13/2002
Enforcement Detail:	St Compliance achieved	Enforcement Category:	Resolving
Violation ID:	59004	Orig Code:	S
Enforcemnt FY:	2002	Enforcement Action:	06/13/2002
Enforcement Detail:	St Compliance achieved	Enforcement Category:	Resolving

GEOCHECK® - PHYSICAL SETTING SOURCE MAP FINDINGS

Violation ID:	59004	Orig Code:	S
Enforcemnt FY:	2007	Enforcement Action:	12/06/2006
Enforcement Detail:	St Compliance achieved	Enforcement Category:	Resolving
Violation ID:	5903	Orig Code:	S
Enforcemnt FY:	2007	Enforcement Action:	12/06/2006
Enforcement Detail:	St Compliance achieved	Enforcement Category:	Resolving
Violation ID:	59100	Orig Code:	S
Enforcemnt FY:	2007	Enforcement Action:	12/06/2006
Enforcement Detail:	St Compliance achieved	Enforcement Category:	Resolving
Violation ID:	59203	Orig Code:	S
Enforcemnt FY:	2000	Enforcement Action:	01/01/2000
Enforcement Detail:	State No Longer Subject to Rule	Enforcement Category:	Resolving
Violation ID:	59203	Orig Code:	S
Enforcemnt FY:	2007	Enforcement Action:	12/06/2006
Enforcement Detail:	St Compliance achieved	Enforcement Category:	Resolving
Violation ID:	59303	Orig Code:	S
Enforcemnt FY:	2007	Enforcement Action:	12/06/2006
Enforcement Detail:	St Compliance achieved	Enforcement Category:	Resolving
Violation ID:	59303	Orig Code:	S
Enforcemnt FY:	2002	Enforcement Action:	01/01/2002
Enforcement Detail:	State No Longer Subject to Rule	Enforcement Category:	Resolving
Violation ID:	59403	Orig Code:	S
Enforcemnt FY:	2007	Enforcement Action:	12/06/2006
Enforcement Detail:	St Compliance achieved	Enforcement Category:	Resolving
Violation ID:	59403	Orig Code:	S
Enforcemnt FY:	2002	Enforcement Action:	04/01/2002
Enforcement Detail:	State No Longer Subject to Rule	Enforcement Category:	Resolving
Violation ID:	59500	Orig Code:	S
Enforcemnt FY:	2007	Enforcement Action:	12/06/2006
Enforcement Detail:	St Compliance achieved	Enforcement Category:	Resolving
Violation ID:	59600	Orig Code:	S
Enforcemnt FY:	2002	Enforcement Action:	06/13/2002
Enforcement Detail:	St Compliance achieved	Enforcement Category:	Resolving
Violation ID:	59600	Orig Code:	S
Enforcemnt FY:	2007	Enforcement Action:	12/06/2006
Enforcement Detail:	St Compliance achieved	Enforcement Category:	Resolving
Violation ID:	59704	Orig Code:	S
Enforcemnt FY:	2007	Enforcement Action:	12/06/2006
Enforcement Detail:	St Compliance achieved	Enforcement Category:	Resolving
Violation ID:	59704	Orig Code:	S
Enforcemnt FY:	2002	Enforcement Action:	06/13/2002
Enforcement Detail:	St Compliance achieved	Enforcement Category:	Resolving
Violation ID:	59803	Orig Code:	S
Enforcemnt FY:	2000	Enforcement Action:	01/01/2000
Enforcement Detail:	State No Longer Subject to Rule	Enforcement Category:	Resolving
Violation ID:	59803	Orig Code:	S
Enforcemnt FY:	2007	Enforcement Action:	12/06/2006

GEOCHECK® - PHYSICAL SETTING SOURCE MAP FINDINGS

Enforcement Detail:	St Compliance achieved	Enforcement Category:	Resolving
Violation ID:	599	Orig Code:	S
Enforcemnt FY:	2007	Enforcement Action:	12/06/2006
Enforcement Detail:	St Compliance achieved	Enforcement Category:	Resolving
Violation ID:	59903	Orig Code:	S
Enforcemnt FY:	2007	Enforcement Action:	12/06/2006
Enforcement Detail:	St Compliance achieved	Enforcement Category:	Resolving
Violation ID:	59903	Orig Code:	S
Enforcemnt FY:	2002	Enforcement Action:	01/01/2002
Enforcement Detail:	State No Longer Subject to Rule	Enforcement Category:	Resolving
Violation ID:	60003	Orig Code:	S
Enforcemnt FY:	2002	Enforcement Action:	04/01/2002
Enforcement Detail:	State No Longer Subject to Rule	Enforcement Category:	Resolving
Violation ID:	60003	Orig Code:	S
Enforcemnt FY:	2007	Enforcement Action:	12/06/2006
Enforcement Detail:	St Compliance achieved	Enforcement Category:	Resolving
Violation ID:	6003	Orig Code:	S
Enforcemnt FY:	2007	Enforcement Action:	12/06/2006
Enforcement Detail:	St Compliance achieved	Enforcement Category:	Resolving
Violation ID:	60100	Orig Code:	S
Enforcemnt FY:	2007	Enforcement Action:	12/06/2006
Enforcement Detail:	St Compliance achieved	Enforcement Category:	Resolving
Violation ID:	60204	Orig Code:	S
Enforcemnt FY:	2002	Enforcement Action:	06/13/2002
Enforcement Detail:	St Compliance achieved	Enforcement Category:	Resolving
Violation ID:	60204	Orig Code:	S
Enforcemnt FY:	2007	Enforcement Action:	12/06/2006
Enforcement Detail:	St Compliance achieved	Enforcement Category:	Resolving
Violation ID:	60303	Orig Code:	S
Enforcemnt FY:	2007	Enforcement Action:	12/06/2006
Enforcement Detail:	St Compliance achieved	Enforcement Category:	Resolving
Violation ID:	60303	Orig Code:	S
Enforcemnt FY:	2000	Enforcement Action:	01/01/2000
Enforcement Detail:	State No Longer Subject to Rule	Enforcement Category:	Resolving
Violation ID:	60400	Orig Code:	S
Enforcemnt FY:	2007	Enforcement Action:	12/06/2006
Enforcement Detail:	St Compliance achieved	Enforcement Category:	Resolving
Violation ID:	60503	Orig Code:	S
Enforcemnt FY:	2002	Enforcement Action:	01/01/2002
Enforcement Detail:	State No Longer Subject to Rule	Enforcement Category:	Resolving
Violation ID:	60503	Orig Code:	S
Enforcemnt FY:	2007	Enforcement Action:	12/06/2006
Enforcement Detail:	St Compliance achieved	Enforcement Category:	Resolving
Violation ID:	60603	Orig Code:	S
Enforcemnt FY:	2002	Enforcement Action:	04/01/2002
Enforcement Detail:	State No Longer Subject to Rule	Enforcement Category:	Resolving

GEOCHECK® - PHYSICAL SETTING SOURCE MAP FINDINGS

Violation ID:	60603	Orig Code:	S
Enforcemnt FY:	2007	Enforcement Action:	12/06/2006
Enforcement Detail:	St Compliance achieved	Enforcement Category:	Resolving
Violation ID:	60700	Orig Code:	S
Enforcemnt FY:	2007	Enforcement Action:	12/06/2006
Enforcement Detail:	St Compliance achieved	Enforcement Category:	Resolving
Violation ID:	60800	Orig Code:	S
Enforcemnt FY:	2004	Enforcement Action:	12/18/2003
Enforcement Detail:	State No Longer Subject to Rule	Enforcement Category:	Resolving
Violation ID:	60800	Orig Code:	S
Enforcemnt FY:	2007	Enforcement Action:	12/06/2006
Enforcement Detail:	St Compliance achieved	Enforcement Category:	Resolving
Violation ID:	60900	Orig Code:	S
Enforcemnt FY:	2007	Enforcement Action:	12/06/2006
Enforcement Detail:	St Compliance achieved	Enforcement Category:	Resolving
Violation ID:	61000	Orig Code:	S
Enforcemnt FY:	2007	Enforcement Action:	12/06/2006
Enforcement Detail:	St Compliance achieved	Enforcement Category:	Resolving
Violation ID:	61000	Orig Code:	S
Enforcemnt FY:	2002	Enforcement Action:	06/13/2002
Enforcement Detail:	St Compliance achieved	Enforcement Category:	Resolving
Violation ID:	6103	Orig Code:	S
Enforcemnt FY:	2007	Enforcement Action:	12/06/2006
Enforcement Detail:	St Compliance achieved		
Enforcement Category:	Resolving		
Violation ID:	61104	Orig Code:	S
Enforcemnt FY:	2007	Enforcement Action:	12/06/2006
Enforcement Detail:	St Compliance achieved	Enforcement Category:	Resolving
Violation ID:	61104	Orig Code:	S
Enforcemnt FY:	2002	Enforcement Action:	06/13/2002
Enforcement Detail:	St Compliance achieved	Enforcement Category:	Resolving
Violation ID:	61203	Orig Code:	S
Enforcemnt FY:	2000	Enforcement Action:	01/01/2000
Enforcement Detail:	State No Longer Subject to Rule	Enforcement Category:	Resolving
Violation ID:	61203	Orig Code:	S
Enforcemnt FY:	2007	Enforcement Action:	12/06/2006
Enforcement Detail:	St Compliance achieved	Enforcement Category:	Resolving
Violation ID:	61303	Orig Code:	S
Enforcemnt FY:	2007	Enforcement Action:	12/06/2006
Enforcement Detail:	St Compliance achieved	Enforcement Category:	Resolving
Violation ID:	61303	Orig Code:	S
Enforcemnt FY:	2002	Enforcement Action:	01/01/2002
Enforcement Detail:	State No Longer Subject to Rule	Enforcement Category:	Resolving
Violation ID:	61403	Orig Code:	S
Enforcemnt FY:	2007	Enforcement Action:	12/06/2006
Enforcement Detail:	St Compliance achieved	Enforcement Category:	Resolving
Violation ID:	61403	Orig Code:	S

GEOCHECK® - PHYSICAL SETTING SOURCE MAP FINDINGS

Enforcemnt FY:	2002	Enforcement Action:	04/01/2002
Enforcement Detail:	State No Longer Subject to Rule	Enforcement Category:	Resolving
Violation ID:	61500	Orig Code:	S
Enforcemnt FY:	2007	Enforcement Action:	12/06/2006
Enforcement Detail:	St Compliance achieved	Enforcement Category:	Resolving
Violation ID:	61604	Orig Code:	S
Enforcemnt FY:	2007	Enforcement Action:	12/06/2006
Enforcement Detail:	St Compliance achieved	Enforcement Category:	Resolving
Violation ID:	61604	Orig Code:	S
Enforcemnt FY:	2002	Enforcement Action:	06/13/2002
Enforcement Detail:	St Compliance achieved	Enforcement Category:	Resolving
Violation ID:	61703	Orig Code:	S
Enforcemnt FY:	2000	Enforcement Action:	01/01/2000
Enforcement Detail:	State No Longer Subject to Rule	Enforcement Category:	Resolving
Violation ID:	61703	Orig Code:	S
Enforcemnt FY:	2007	Enforcement Action:	12/06/2006
Enforcement Detail:	St Compliance achieved	Enforcement Category:	Resolving
Violation ID:	61803	Orig Code:	S
Enforcemnt FY:	2002	Enforcement Action:	01/01/2002
Enforcement Detail:	State No Longer Subject to Rule	Enforcement Category:	Resolving
Violation ID:	61803	Orig Code:	S
Enforcemnt FY:	2007	Enforcement Action:	12/06/2006
Enforcement Detail:	St Compliance achieved	Enforcement Category:	Resolving
Violation ID:	61903	Orig Code:	S
Enforcemnt FY:	2002	Enforcement Action:	04/01/2002
Enforcement Detail:	State No Longer Subject to Rule	Enforcement Category:	Resolving
Violation ID:	61903	Orig Code:	S
Enforcemnt FY:	2007	Enforcement Action:	12/06/2006
Enforcement Detail:	St Compliance achieved	Enforcement Category:	Resolving
Violation ID:	62000	Orig Code:	S
Enforcemnt FY:	2007	Enforcement Action:	12/06/2006
Enforcement Detail:	St Compliance achieved	Enforcement Category:	Resolving
Violation ID:	6203	Orig Code:	S
Enforcemnt FY:	2007	Enforcement Action:	12/06/2006
Enforcement Detail:	St Compliance achieved	Enforcement Category:	Resolving
Violation ID:	62104	Orig Code:	S
Enforcemnt FY:	2007	Enforcement Action:	12/06/2006
Enforcement Detail:	St Compliance achieved	Enforcement Category:	Resolving
Violation ID:	62104	Orig Code:	S
Enforcemnt FY:	2002	Enforcement Action:	06/13/2002
Enforcement Detail:	St Compliance achieved	Enforcement Category:	Resolving
Violation ID:	62203	Orig Code:	S
Enforcemnt FY:	2000	Enforcement Action:	01/01/2000
Enforcement Detail:	State No Longer Subject to Rule	Enforcement Category:	Resolving
Violation ID:	62203	Orig Code:	S
Enforcemnt FY:	2007	Enforcement Action:	12/06/2006
Enforcement Detail:	St Compliance achieved	Enforcement Category:	Resolving

GEOCHECK® - PHYSICAL SETTING SOURCE MAP FINDINGS

Violation ID:	62303	Orig Code:	S
Enforcemnt FY:	2002	Enforcement Action:	01/01/2002
Enforcement Detail:	State No Longer Subject to Rule	Enforcement Category:	Resolving
Violation ID:	62303	Orig Code:	S
Enforcemnt FY:	2007	Enforcement Action:	12/06/2006
Enforcement Detail:	St Compliance achieved	Enforcement Category:	Resolving
Violation ID:	62403	Orig Code:	S
Enforcemnt FY:	2007	Enforcement Action:	12/06/2006
Enforcement Detail:	St Compliance achieved	Enforcement Category:	Resolving
Violation ID:	62403	Orig Code:	S
Enforcemnt FY:	2002	Enforcement Action:	04/01/2002
Enforcement Detail:	State No Longer Subject to Rule	Enforcement Category:	Resolving
Violation ID:	62500	Orig Code:	S
Enforcemnt FY:	2007	Enforcement Action:	12/06/2006
Enforcement Detail:	St Compliance achieved	Enforcement Category:	Resolving
Violation ID:	62604	Orig Code:	S
Enforcemnt FY:	2002	Enforcement Action:	06/13/2002
Enforcement Detail:	St Compliance achieved	Enforcement Category:	Resolving
Violation ID:	62604	Orig Code:	S
Enforcemnt FY:	2007	Enforcement Action:	12/06/2006
Enforcement Detail:	St Compliance achieved	Enforcement Category:	Resolving
Violation ID:	62703	Orig Code:	S
Enforcemnt FY:	2000	Enforcement Action:	01/01/2000
Enforcement Detail:	State No Longer Subject to Rule	Enforcement Category:	Resolving
Violation ID:	62703	Orig Code:	S
Enforcemnt FY:	2007	Enforcement Action:	12/06/2006
Enforcement Detail:	St Compliance achieved	Enforcement Category:	Resolving
Violation ID:	62803	Orig Code:	S
Enforcemnt FY:	2002	Enforcement Action:	01/01/2002
Enforcement Detail:	State No Longer Subject to Rule	Enforcement Category:	Resolving
Violation ID:	62803	Orig Code:	S
Enforcemnt FY:	2007	Enforcement Action:	12/06/2006
Enforcement Detail:	St Compliance achieved	Enforcement Category:	Resolving
Violation ID:	62903	Orig Code:	S
Enforcemnt FY:	2002	Enforcement Action:	04/01/2002
Enforcement Detail:	State No Longer Subject to Rule	Enforcement Category:	Resolving
Violation ID:	62903	Orig Code:	S
Enforcemnt FY:	2007	Enforcement Action:	12/06/2006
Enforcement Detail:	St Compliance achieved	Enforcement Category:	Resolving
Violation ID:	63000	Orig Code:	S
Enforcemnt FY:	2007	Enforcement Action:	12/06/2006
Enforcement Detail:	St Compliance achieved	Enforcement Category:	Resolving
Violation ID:	6303	Orig Code:	S
Enforcemnt FY:	2007	Enforcement Action:	12/06/2006
Enforcement Detail:	St Compliance achieved	Enforcement Category:	Resolving
Violation ID:	63104	Orig Code:	S
Enforcemnt FY:	2007	Enforcement Action:	12/06/2006

GEOCHECK® - PHYSICAL SETTING SOURCE MAP FINDINGS

Enforcement Detail:	St Compliance achieved	Enforcement Category:	Resolving
Violation ID:	63104	Orig Code:	S
Enforcement FY:	2002	Enforcement Action:	06/13/2002
Enforcement Detail:	St Compliance achieved	Enforcement Category:	Resolving
Violation ID:	63203	Orig Code:	S
Enforcement FY:	2000	Enforcement Action:	01/01/2000
Enforcement Detail:	State No Longer Subject to Rule	Enforcement Category:	Resolving
Violation ID:	63203	Orig Code:	S
Enforcement FY:	2007	Enforcement Action:	12/06/2006
Enforcement Detail:	St Compliance achieved	Enforcement Category:	Resolving
Violation ID:	63303	Orig Code:	S
Enforcement FY:	2007	Enforcement Action:	12/06/2006
Enforcement Detail:	St Compliance achieved	Enforcement Category:	Resolving
Violation ID:	63303	Orig Code:	S
Enforcement FY:	2002	Enforcement Action:	01/01/2002
Enforcement Detail:	State No Longer Subject to Rule	Enforcement Category:	Resolving
Violation ID:	63403	Orig Code:	S
Enforcement FY:	2002	Enforcement Action:	04/01/2002
Enforcement Detail:	State No Longer Subject to Rule	Enforcement Category:	Resolving
Violation ID:	63403	Orig Code:	S
Enforcement FY:	2007	Enforcement Action:	12/06/2006
Enforcement Detail:	St Compliance achieved	Enforcement Category:	Resolving
Violation ID:	63500	Orig Code:	S
Enforcement FY:	2007	Enforcement Action:	12/06/2006
Enforcement Detail:	St Compliance achieved	Enforcement Category:	Resolving
Violation ID:	63604	Orig Code:	S
Enforcement FY:	2002	Enforcement Action:	06/13/2002
Enforcement Detail:	St Compliance achieved	Enforcement Category:	Resolving
Violation ID:	63604	Orig Code:	S
Enforcement FY:	2007	Enforcement Action:	12/06/2006
Enforcement Detail:	St Compliance achieved	Enforcement Category:	Resolving
Violation ID:	63703	Orig Code:	S
Enforcement FY:	2000	Enforcement Action:	01/01/2000
Enforcement Detail:	State No Longer Subject to Rule	Enforcement Category:	Resolving
Violation ID:	63703	Orig Code:	S
Enforcement FY:	2007	Enforcement Action:	12/06/2006
Enforcement Detail:	St Compliance achieved	Enforcement Category:	Resolving
Violation ID:	63803	Orig Code:	S
Enforcement FY:	2007	Enforcement Action:	12/06/2006
Enforcement Detail:	St Compliance achieved	Enforcement Category:	Resolving
Violation ID:	63803	Orig Code:	S
Enforcement FY:	2002	Enforcement Action:	01/01/2002
Enforcement Detail:	State No Longer Subject to Rule	Enforcement Category:	Resolving
Violation ID:	63903	Orig Code:	S
Enforcement FY:	2007	Enforcement Action:	12/06/2006
Enforcement Detail:	St Compliance achieved	Enforcement Category:	Resolving

GEOCHECK® - PHYSICAL SETTING SOURCE MAP FINDINGS

Violation ID:	63903	Orig Code:	S
Enforcemnt FY:	2002	Enforcement Action:	04/01/2002
Enforcement Detail:	State No Longer Subject to Rule	Enforcement Category:	Resolving
Violation ID:	64000	Orig Code:	S
Enforcemnt FY:	2007	Enforcement Action:	12/06/2006
Enforcement Detail:	St Compliance achieved	Enforcement Category:	Resolving
Violation ID:	6403	Orig Code:	S
Enforcemnt FY:	2007	Enforcement Action:	12/06/2006
Enforcement Detail:	St Compliance achieved	Enforcement Category:	Resolving
Violation ID:	64104	Orig Code:	S
Enforcemnt FY:	2007	Enforcement Action:	12/06/2006
Enforcement Detail:	St Compliance achieved	Enforcement Category:	Resolving
Violation ID:	64104	Orig Code:	S
Enforcemnt FY:	2002	Enforcement Action:	06/13/2002
Enforcement Detail:	St Compliance achieved	Enforcement Category:	Resolving
Violation ID:	64203	Orig Code:	S
Enforcemnt FY:	2007	Enforcement Action:	12/06/2006
Enforcement Detail:	St Compliance achieved	Enforcement Category:	Resolving
Violation ID:	64203	Orig Code:	S
Enforcemnt FY:	2000	Enforcement Action:	01/01/2000
Enforcement Detail:	State No Longer Subject to Rule	Enforcement Category:	Resolving
Violation ID:	64303	Orig Code:	S
Enforcemnt FY:	2002	Enforcement Action:	01/01/2002
Enforcement Detail:	State No Longer Subject to Rule	Enforcement Category:	Resolving
Violation ID:	64303	Orig Code:	S
Enforcemnt FY:	2007	Enforcement Action:	12/06/2006
Enforcement Detail:	St Compliance achieved	Enforcement Category:	Resolving
Violation ID:	64403	Orig Code:	S
Enforcemnt FY:	2002	Enforcement Action:	04/01/2002
Enforcement Detail:	State No Longer Subject to Rule	Enforcement Category:	Resolving
Violation ID:	64403	Orig Code:	S
Enforcemnt FY:	2007	Enforcement Action:	12/06/2006
Enforcement Detail:	St Compliance achieved	Enforcement Category:	Resolving
Violation ID:	64500	Orig Code:	S
Enforcemnt FY:	2007	Enforcement Action:	12/06/2006
Enforcement Detail:	St Compliance achieved	Enforcement Category:	Resolving
Violation ID:	64604	Orig Code:	S
Enforcemnt FY:	2002	Enforcement Action:	06/13/2002
Enforcement Detail:	St Compliance achieved	Enforcement Category:	Resolving
Violation ID:	64604	Orig Code:	S
Enforcemnt FY:	2007	Enforcement Action:	12/06/2006
Enforcement Detail:	St Compliance achieved	Enforcement Category:	Resolving
Violation ID:	64703	Orig Code:	S
Enforcemnt FY:	2000	Enforcement Action:	01/01/2000
Enforcement Detail:	State No Longer Subject to Rule	Enforcement Category:	Resolving
Violation ID:	64703	Orig Code:	S
Enforcemnt FY:	2007	Enforcement Action:	12/06/2006

GEOCHECK® - PHYSICAL SETTING SOURCE MAP FINDINGS

Enforcement Detail:	St Compliance achieved	Enforcement Category:	Resolving
Violation ID:	64803	Orig Code:	S
Enforcemnt FY:	2002	Enforcement Action:	01/01/2002
Enforcement Detail:	State No Longer Subject to Rule	Enforcement Category:	Resolving
Violation ID:	64803	Orig Code:	S
Enforcemnt FY:	2007	Enforcement Action:	12/06/2006
Enforcement Detail:	St Compliance achieved	Enforcement Category:	Resolving
Violation ID:	64903	Orig Code:	S
Enforcemnt FY:	2007	Enforcement Action:	12/06/2006
Enforcement Detail:	St Compliance achieved	Enforcement Category:	Resolving
Violation ID:	64903	Orig Code:	S
Enforcemnt FY:	2002	Enforcement Action:	04/01/2002
Enforcement Detail:	State No Longer Subject to Rule	Enforcement Category:	Resolving
Violation ID:	65000	Orig Code:	S
Enforcemnt FY:	2007	Enforcement Action:	12/06/2006
Enforcement Detail:	St Compliance achieved	Enforcement Category:	Resolving
Violation ID:	6504	Orig Code:	S
Enforcemnt FY:	2007	Enforcement Action:	12/06/2006
Enforcement Detail:	St Compliance achieved	Enforcement Category:	Resolving
Violation ID:	65104	Orig Code:	S
Enforcemnt FY:	2007	Enforcement Action:	12/06/2006
Enforcement Detail:	St Compliance achieved	Enforcement Category:	Resolving
Violation ID:	65104	Orig Code:	S
Enforcemnt FY:	2002	Enforcement Action:	06/13/2002
Enforcement Detail:	St Compliance achieved	Enforcement Category:	Resolving
Violation ID:	65203	Orig Code:	S
Enforcemnt FY:	2007	Enforcement Action:	12/06/2006
Enforcement Detail:	St Compliance achieved	Enforcement Category:	Resolving
Violation ID:	65203	Orig Code:	S
Enforcemnt FY:	2000	Enforcement Action:	01/01/2000
Enforcement Detail:	State No Longer Subject to Rule	Enforcement Category:	Resolving
Violation ID:	65303	Orig Code:	S
Enforcemnt FY:	2002	Enforcement Action:	01/01/2002
Enforcement Detail:	State No Longer Subject to Rule	Enforcement Category:	Resolving
Violation ID:	65303	Orig Code:	S
Enforcemnt FY:	2007	Enforcement Action:	12/06/2006
Enforcement Detail:	St Compliance achieved	Enforcement Category:	Resolving
Violation ID:	65403	Orig Code:	S
Enforcemnt FY:	2002	Enforcement Action:	04/01/2002
Enforcement Detail:	State No Longer Subject to Rule	Enforcement Category:	Resolving
Violation ID:	65403	Orig Code:	S
Enforcemnt FY:	2007	Enforcement Action:	12/06/2006
Enforcement Detail:	St Compliance achieved	Enforcement Category:	Resolving
Violation ID:	65500	Orig Code:	S
Enforcemnt FY:	2007	Enforcement Action:	12/06/2006
Enforcement Detail:	St Compliance achieved	Enforcement Category:	Resolving

GEOCHECK® - PHYSICAL SETTING SOURCE MAP FINDINGS

Violation ID:	65604	Orig Code:	S
Enforcemnt FY:	2002	Enforcement Action:	06/13/2002
Enforcement Detail:	St Compliance achieved	Enforcement Category:	Resolving
Violation ID:	65604	Orig Code:	S
Enforcemnt FY:	2007	Enforcement Action:	12/06/2006
Enforcement Detail:	St Compliance achieved	Enforcement Category:	Resolving
Violation ID:	65703	Orig Code:	S
Enforcemnt FY:	2007	Enforcement Action:	12/06/2006
Enforcement Detail:	St Compliance achieved	Enforcement Category:	Resolving
Violation ID:	65703	Orig Code:	S
Enforcemnt FY:	2000	Enforcement Action:	01/01/2000
Enforcement Detail:	State No Longer Subject to Rule	Enforcement Category:	Resolving
Violation ID:	65803	Orig Code:	S
Enforcemnt FY:	2002	Enforcement Action:	01/01/2002
Enforcement Detail:	State No Longer Subject to Rule	Enforcement Category:	Resolving
Violation ID:	65803	Orig Code:	S
Enforcemnt FY:	2007	Enforcement Action:	12/06/2006
Enforcement Detail:	St Compliance achieved	Enforcement Category:	Resolving
Violation ID:	65903	Orig Code:	S
Enforcemnt FY:	2007	Enforcement Action:	12/06/2006
Enforcement Detail:	St Compliance achieved	Enforcement Category:	Resolving
Violation ID:	65903	Orig Code:	S
Enforcemnt FY:	2002	Enforcement Action:	04/01/2002
Enforcement Detail:	State No Longer Subject to Rule	Enforcement Category:	Resolving
Violation ID:	66000	Orig Code:	S
Enforcemnt FY:	2007	Enforcement Action:	12/06/2006
Enforcement Detail:	St Compliance achieved	Enforcement Category:	Resolving
Violation ID:	6604	Orig Code:	S
Enforcemnt FY:	2007	Enforcement Action:	12/06/2006
Enforcement Detail:	St Compliance achieved	Enforcement Category:	Resolving
Violation ID:	66104	Orig Code:	S
Enforcemnt FY:	2007	Enforcement Action:	12/06/2006
Enforcement Detail:	St Compliance achieved	Enforcement Category:	Resolving
Violation ID:	66104	Orig Code:	S
Enforcemnt FY:	2002	Enforcement Action:	06/13/2002
Enforcement Detail:	St Compliance achieved	Enforcement Category:	Resolving
Violation ID:	66203	Orig Code:	S
Enforcemnt FY:	2000	Enforcement Action:	01/01/2000
Enforcement Detail:	State No Longer Subject to Rule	Enforcement Category:	Resolving
Violation ID:	66203	Orig Code:	S
Enforcemnt FY:	2007	Enforcement Action:	12/06/2006
Enforcement Detail:	St Compliance achieved	Enforcement Category:	Resolving
Violation ID:	66303	Orig Code:	S
Enforcemnt FY:	2002	Enforcement Action:	01/01/2002
Enforcement Detail:	State No Longer Subject to Rule	Enforcement Category:	Resolving
Violation ID:	66303	Orig Code:	S
Enforcemnt FY:	2007	Enforcement Action:	12/06/2006

GEOCHECK® - PHYSICAL SETTING SOURCE MAP FINDINGS

Enforcement Detail:	St Compliance achieved	Enforcement Category:	Resolving
Violation ID:	66403	Orig Code:	S
Enforcemnt FY:	2007	Enforcement Action:	12/06/2006
Enforcement Detail:	St Compliance achieved	Enforcement Category:	Resolving
Violation ID:	66403	Orig Code:	S
Enforcemnt FY:	2002	Enforcement Action:	04/01/2002
Enforcement Detail:	State No Longer Subject to Rule	Enforcement Category:	Resolving
Violation ID:	66500	Orig Code:	S
Enforcemnt FY:	2007	Enforcement Action:	12/06/2006
Enforcement Detail:	St Compliance achieved	Enforcement Category:	Resolving
Violation ID:	66604	Orig Code:	S
Enforcemnt FY:	2007	Enforcement Action:	12/06/2006
Enforcement Detail:	St Compliance achieved	Enforcement Category:	Resolving
Violation ID:	66604	Orig Code:	S
Enforcemnt FY:	2002	Enforcement Action:	06/13/2002
Enforcement Detail:	St Compliance achieved	Enforcement Category:	Resolving
Violation ID:	66700	Orig Code:	S
Enforcemnt FY:	2007	Enforcement Action:	12/06/2006
Enforcement Detail:	St Compliance achieved	Enforcement Category:	Resolving
Violation ID:	66803	Orig Code:	S
Enforcemnt FY:	2007	Enforcement Action:	12/06/2006
Enforcement Detail:	St Compliance achieved	Enforcement Category:	Resolving
Violation ID:	66803	Orig Code:	S
Enforcemnt FY:	2000	Enforcement Action:	01/01/2000
Enforcement Detail:	State No Longer Subject to Rule	Enforcement Category:	Resolving
Violation ID:	66903	Orig Code:	S
Enforcemnt FY:	2007	Enforcement Action:	12/06/2006
Enforcement Detail:	St Compliance achieved	Enforcement Category:	Resolving
Violation ID:	66903	Orig Code:	S
Enforcemnt FY:	2002	Enforcement Action:	01/01/2002
Enforcement Detail:	State No Longer Subject to Rule	Enforcement Category:	Resolving
Violation ID:	67003	Orig Code:	S
Enforcemnt FY:	2002	Enforcement Action:	04/01/2002
Enforcement Detail:	State No Longer Subject to Rule	Enforcement Category:	Resolving
Violation ID:	67003	Orig Code:	S
Enforcemnt FY:	2007	Enforcement Action:	12/06/2006
Enforcement Detail:	St Compliance achieved	Enforcement Category:	Resolving
Violation ID:	6704	Orig Code:	S
Enforcemnt FY:	2007	Enforcement Action:	12/06/2006
Enforcement Detail:	St Compliance achieved	Enforcement Category:	Resolving
Violation ID:	67100	Orig Code:	S
Enforcemnt FY:	2007	Enforcement Action:	12/06/2006
Enforcement Detail:	St Compliance achieved	Enforcement Category:	Resolving
Violation ID:	67100	Orig Code:	S
Enforcemnt FY:	2002	Enforcement Action:	06/13/2002
Enforcement Detail:	St Compliance achieved	Enforcement Category:	Resolving

GEOCHECK® - PHYSICAL SETTING SOURCE MAP FINDINGS

Violation ID:	67200	Orig Code:	S
Enforcemnt FY:	2007	Enforcement Action:	12/06/2006
Enforcement Detail:	St Compliance achieved	Enforcement Category:	Resolving
Violation ID:	67303	Orig Code:	S
Enforcemnt FY:	2000	Enforcement Action:	01/01/2000
Enforcement Detail:	State No Longer Subject to Rule	Enforcement Category:	Resolving
Violation ID:	67303	Orig Code:	S
Enforcemnt FY:	2007	Enforcement Action:	12/06/2006
Enforcement Detail:	St Compliance achieved	Enforcement Category:	Resolving
Violation ID:	67403	Orig Code:	S
Enforcemnt FY:	2007	Enforcement Action:	12/06/2006
Enforcement Detail:	St Compliance achieved	Enforcement Category:	Resolving
Violation ID:	67403	Orig Code:	S
Enforcemnt FY:	2002	Enforcement Action:	01/01/2002
Enforcement Detail:	State No Longer Subject to Rule	Enforcement Category:	Resolving
Violation ID:	67503	Orig Code:	S
Enforcemnt FY:	2002	Enforcement Action:	04/01/2002
Enforcement Detail:	State No Longer Subject to Rule	Enforcement Category:	Resolving
Violation ID:	67503	Orig Code:	S
Enforcemnt FY:	2007	Enforcement Action:	12/06/2006
Enforcement Detail:	St Compliance achieved	Enforcement Category:	Resolving
Violation ID:	67600	Orig Code:	S
Enforcemnt FY:	2007	Enforcement Action:	12/06/2006
Enforcement Detail:	St Compliance achieved	Enforcement Category:	Resolving
Violation ID:	67600	Orig Code:	S
Enforcemnt FY:	2002	Enforcement Action:	06/13/2002
Enforcement Detail:	St Compliance achieved	Enforcement Category:	Resolving
Violation ID:	67703	Orig Code:	S
Enforcemnt FY:	2000	Enforcement Action:	01/01/2000
Enforcement Detail:	State No Longer Subject to Rule	Enforcement Category:	Resolving
Violation ID:	67703	Orig Code:	S
Enforcemnt FY:	2007	Enforcement Action:	12/06/2006
Enforcement Detail:	St Compliance achieved	Enforcement Category:	Resolving
Violation ID:	67803	Orig Code:	S
Enforcemnt FY:	2002	Enforcement Action:	01/01/2002
Enforcement Detail:	State No Longer Subject to Rule	Enforcement Category:	Resolving
Violation ID:	67803	Orig Code:	S
Enforcemnt FY:	2007	Enforcement Action:	12/06/2006
Enforcement Detail:	St Compliance achieved	Enforcement Category:	Resolving
Violation ID:	67903	Orig Code:	S
Enforcemnt FY:	2002	Enforcement Action:	04/01/2002
Enforcement Detail:	State No Longer Subject to Rule	Enforcement Category:	Resolving
Violation ID:	67903	Orig Code:	S
Enforcemnt FY:	2007	Enforcement Action:	12/06/2006
Enforcement Detail:	St Compliance achieved	Enforcement Category:	Resolving
Violation ID:	68000	Orig Code:	S
Enforcemnt FY:	2007	Enforcement Action:	12/06/2006

GEOCHECK® - PHYSICAL SETTING SOURCE MAP FINDINGS

Enforcement Detail:	St Compliance achieved	Enforcement Category:	Resolving
Violation ID:	6804	Orig Code:	S
Enforcemnt FY:	2007	Enforcement Action:	12/06/2006
Enforcement Detail:	St Compliance achieved	Enforcement Category:	Resolving
Violation ID:	68104	Orig Code:	S
Enforcemnt FY:	2002	Enforcement Action:	06/13/2002
Enforcement Detail:	St Compliance achieved	Enforcement Category:	Resolving
Violation ID:	68104	Orig Code:	S
Enforcemnt FY:	2007	Enforcement Action:	12/06/2006
Enforcement Detail:	St Compliance achieved	Enforcement Category:	Resolving
Violation ID:	68203	Orig Code:	S
Enforcemnt FY:	2007	Enforcement Action:	12/06/2006
Enforcement Detail:	St Compliance achieved	Enforcement Category:	Resolving
Violation ID:	68203	Orig Code:	S
Enforcemnt FY:	2000	Enforcement Action:	01/01/2000
Enforcement Detail:	State No Longer Subject to Rule	Enforcement Category:	Resolving
Violation ID:	68303	Orig Code:	S
Enforcemnt FY:	2002	Enforcement Action:	01/01/2002
Enforcement Detail:	State No Longer Subject to Rule	Enforcement Category:	Resolving
Violation ID:	68303	Orig Code:	S
Enforcemnt FY:	2007	Enforcement Action:	12/06/2006
Enforcement Detail:	St Compliance achieved	Enforcement Category:	Resolving
Violation ID:	68403	Orig Code:	S
Enforcemnt FY:	2002	Enforcement Action:	04/01/2002
Enforcement Detail:	State No Longer Subject to Rule	Enforcement Category:	Resolving
Violation ID:	68403	Orig Code:	S
Enforcemnt FY:	2007	Enforcement Action:	12/06/2006
Enforcement Detail:	St Compliance achieved	Enforcement Category:	Resolving
Violation ID:	68500	Orig Code:	S
Enforcemnt FY:	2007	Enforcement Action:	12/06/2006
Enforcement Detail:	St Compliance achieved	Enforcement Category:	Resolving
Violation ID:	68604	Orig Code:	S
Enforcemnt FY:	2007	Enforcement Action:	12/06/2006
Enforcement Detail:	St Compliance achieved	Enforcement Category:	Resolving
Violation ID:	68604	Orig Code:	S
Enforcemnt FY:	2002	Enforcement Action:	06/13/2002
Enforcement Detail:	St Compliance achieved	Enforcement Category:	Resolving
Violation ID:	68700	Orig Code:	S
Enforcemnt FY:	2007	Enforcement Action:	12/06/2006
Enforcement Detail:	St Compliance achieved	Enforcement Category:	Resolving
Violation ID:	68803	Orig Code:	S
Enforcemnt FY:	2000	Enforcement Action:	01/01/2000
Enforcement Detail:	State No Longer Subject to Rule	Enforcement Category:	Resolving
Violation ID:	68803	Orig Code:	S
Enforcemnt FY:	2007	Enforcement Action:	12/06/2006
Enforcement Detail:	St Compliance achieved	Enforcement Category:	Resolving

GEOCHECK® - PHYSICAL SETTING SOURCE MAP FINDINGS

Violation ID:	68903	Orig Code:	S
Enforcement FY:	2002	Enforcement Action:	01/01/2002
Enforcement Detail:	State No Longer Subject to Rule	Enforcement Category:	Resolving
Violation ID:	68903	Orig Code:	S
Enforcement FY:	2007	Enforcement Action:	12/06/2006
Enforcement Detail:	St Compliance achieved	Enforcement Category:	Resolving
Violation ID:	69003	Orig Code:	S
Enforcement FY:	2007	Enforcement Action:	12/06/2006
Enforcement Detail:	St Compliance achieved	Enforcement Category:	Resolving
Violation ID:	69003	Orig Code:	S
Enforcement FY:	2002	Enforcement Action:	04/01/2002
Enforcement Detail:	State No Longer Subject to Rule	Enforcement Category:	Resolving
Violation ID:	6904	Orig Code:	S
Enforcement FY:	2007	Enforcement Action:	12/06/2006
Enforcement Detail:	St Compliance achieved	Enforcement Category:	Resolving
Violation ID:	69100	Orig Code:	S
Enforcement FY:	2007	Enforcement Action:	12/06/2006
Enforcement Detail:	St Compliance achieved	Enforcement Category:	Resolving
Violation ID:	69200	Orig Code:	S
Enforcement FY:	2007	Enforcement Action:	12/06/2006
Enforcement Detail:	St Compliance achieved	Enforcement Category:	Resolving
Violation ID:	69200	Orig Code:	S
Enforcement FY:	2002	Enforcement Action:	06/13/2002
Enforcement Detail:	St Compliance achieved	Enforcement Category:	Resolving
Violation ID:	69304	Orig Code:	S
Enforcement FY:	2002	Enforcement Action:	06/13/2002
Enforcement Detail:	St Compliance achieved	Enforcement Category:	Resolving
Violation ID:	69304	Orig Code:	S
Enforcement FY:	2007	Enforcement Action:	12/06/2006
Enforcement Detail:	St Compliance achieved	Enforcement Category:	Resolving
Violation ID:	69403	Orig Code:	S
Enforcement FY:	2007	Enforcement Action:	12/06/2006
Enforcement Detail:	St Compliance achieved	Enforcement Category:	Resolving
Violation ID:	69403	Orig Code:	S
Enforcement FY:	2000	Enforcement Action:	01/01/2000
Enforcement Detail:	State No Longer Subject to Rule	Enforcement Category:	Resolving
Violation ID:	69503	Orig Code:	S
Enforcement FY:	2007	Enforcement Action:	12/06/2006
Enforcement Detail:	St Compliance achieved	Enforcement Category:	Resolving
Violation ID:	69503	Orig Code:	S
Enforcement FY:	2002	Enforcement Action:	01/01/2002
Enforcement Detail:	State No Longer Subject to Rule	Enforcement Category:	Resolving
Violation ID:	69603	Orig Code:	S
Enforcement FY:	2002	Enforcement Action:	04/01/2002
Enforcement Detail:	State No Longer Subject to Rule	Enforcement Category:	Resolving
Violation ID:	69603	Orig Code:	S
Enforcement FY:	2007	Enforcement Action:	12/06/2006

GEOCHECK® - PHYSICAL SETTING SOURCE MAP FINDINGS

Enforcement Detail:	St Compliance achieved	Enforcement Category:	Resolving
Violation ID:	69700	Orig Code:	S
Enforcemnt FY:	2007	Enforcement Action:	12/06/2006
Enforcement Detail:	St Compliance achieved	Enforcement Category:	Resolving
Violation ID:	69804	Orig Code:	S
Enforcemnt FY:	2007	Enforcement Action:	12/06/2006
Enforcement Detail:	St Compliance achieved	Enforcement Category:	Resolving
Violation ID:	69804	Orig Code:	S
Enforcemnt FY:	2002	Enforcement Action:	06/13/2002
Enforcement Detail:	St Compliance achieved	Enforcement Category:	Resolving
Violation ID:	699	Orig Code:	S
Enforcemnt FY:	2007	Enforcement Action:	12/06/2006
Enforcement Detail:	St Compliance achieved	Enforcement Category:	Resolving
Violation ID:	69903	Orig Code:	S
Enforcemnt FY:	2007	Enforcement Action:	12/06/2006
Enforcement Detail:	St Compliance achieved	Enforcement Category:	Resolving
Violation ID:	69903	Orig Code:	S
Enforcemnt FY:	2000	Enforcement Action:	01/01/2000
Enforcement Detail:	State No Longer Subject to Rule	Enforcement Category:	Resolving
Violation ID:	70003	Orig Code:	S
Enforcemnt FY:	2007	Enforcement Action:	12/06/2006
Enforcement Detail:	St Compliance achieved	Enforcement Category:	Resolving
Violation ID:	70003	Orig Code:	S
Enforcemnt FY:	2002	Enforcement Action:	01/01/2002
Enforcement Detail:	State No Longer Subject to Rule	Enforcement Category:	Resolving
Violation ID:	7004	Orig Code:	S
Enforcemnt FY:	2007	Enforcement Action:	12/06/2006
Enforcement Detail:	St Compliance achieved	Enforcement Category:	Resolving
Violation ID:	70103	Orig Code:	S
Enforcemnt FY:	2002	Enforcement Action:	04/01/2002
Enforcement Detail:	State No Longer Subject to Rule	Enforcement Category:	Resolving
Violation ID:	70103	Orig Code:	S
Enforcemnt FY:	2007	Enforcement Action:	12/06/2006
Enforcement Detail:	St Compliance achieved	Enforcement Category:	Resolving
Violation ID:	70200	Orig Code:	S
Enforcemnt FY:	2007	Enforcement Action:	12/06/2006
Enforcement Detail:	St Compliance achieved	Enforcement Category:	Resolving
Violation ID:	70304	Orig Code:	S
Enforcemnt FY:	2007	Enforcement Action:	12/06/2006
Enforcement Detail:	St Compliance achieved	Enforcement Category:	Resolving
Violation ID:	70304	Orig Code:	S
Enforcemnt FY:	2002	Enforcement Action:	06/13/2002
Enforcement Detail:	St Compliance achieved	Enforcement Category:	Resolving
Violation ID:	70403	Orig Code:	S
Enforcemnt FY:	2000	Enforcement Action:	01/01/2000
Enforcement Detail:	State No Longer Subject to Rule	Enforcement Category:	Resolving

GEOCHECK® - PHYSICAL SETTING SOURCE MAP FINDINGS

Violation ID:	70403	Orig Code:	S
Enforcemnt FY:	2007	Enforcement Action:	12/06/2006
Enforcement Detail:	St Compliance achieved	Enforcement Category:	Resolving
Violation ID:	70503	Orig Code:	S
Enforcemnt FY:	2007	Enforcement Action:	12/06/2006
Enforcement Detail:	St Compliance achieved	Enforcement Category:	Resolving
Violation ID:	70503	Orig Code:	S
Enforcemnt FY:	2002	Enforcement Action:	01/01/2002
Enforcement Detail:	State No Longer Subject to Rule	Enforcement Category:	Resolving
Violation ID:	70603	Orig Code:	S
Enforcemnt FY:	2007	Enforcement Action:	12/06/2006
Enforcement Detail:	St Compliance achieved	Enforcement Category:	Resolving
Violation ID:	70603	Orig Code:	S
Enforcemnt FY:	2002	Enforcement Action:	04/01/2002
Enforcement Detail:	State No Longer Subject to Rule	Enforcement Category:	Resolving
Violation ID:	70700	Orig Code:	S
Enforcemnt FY:	2007	Enforcement Action:	12/06/2006
Enforcement Detail:	St Compliance achieved	Enforcement Category:	Resolving
Violation ID:	70804	Orig Code:	S
Enforcemnt FY:	2002	Enforcement Action:	06/13/2002
Enforcement Detail:	St Compliance achieved	Enforcement Category:	Resolving
Violation ID:	70804	Orig Code:	S
Enforcemnt FY:	2007	Enforcement Action:	12/06/2006
Enforcement Detail:	St Compliance achieved	Enforcement Category:	Resolving
Violation ID:	70903	Orig Code:	S
Enforcemnt FY:	2000	Enforcement Action:	01/01/2000
Enforcement Detail:	State No Longer Subject to Rule	Enforcement Category:	Resolving
Violation ID:	70903	Orig Code:	S
Enforcemnt FY:	2007	Enforcement Action:	12/06/2006
Enforcement Detail:	St Compliance achieved	Enforcement Category:	Resolving
Violation ID:	71003	Orig Code:	S
Enforcemnt FY:	2002	Enforcement Action:	01/01/2002
Enforcement Detail:	State No Longer Subject to Rule	Enforcement Category:	Resolving
Violation ID:	71003	Orig Code:	S
Enforcemnt FY:	2007	Enforcement Action:	12/06/2006
Enforcement Detail:	St Compliance achieved	Enforcement Category:	Resolving
Violation ID:	7104	Orig Code:	S
Enforcemnt FY:	2007	Enforcement Action:	12/06/2006
Enforcement Detail:	St Compliance achieved	Enforcement Category:	Resolving
Violation ID:	71103	Orig Code:	S
Enforcemnt FY:	2002	Enforcement Action:	04/01/2002
Enforcement Detail:	State No Longer Subject to Rule	Enforcement Category:	Resolving
Violation ID:	71103	Orig Code:	S
Enforcemnt FY:	2007	Enforcement Action:	12/06/2006
Enforcement Detail:	St Compliance achieved	Enforcement Category:	Resolving
Violation ID:	71200	Orig Code:	S
Enforcemnt FY:	2007	Enforcement Action:	12/06/2006

GEOCHECK® - PHYSICAL SETTING SOURCE MAP FINDINGS

Enforcement Detail:	St Compliance achieved	Enforcement Category:	Resolving
Violation ID:	71304	Orig Code:	S
Enforcemnt FY:	2007	Enforcement Action:	12/06/2006
Enforcement Detail:	St Compliance achieved	Enforcement Category:	Resolving
Violation ID:	71304	Orig Code:	S
Enforcemnt FY:	2002	Enforcement Action:	06/13/2002
Enforcement Detail:	St Compliance achieved	Enforcement Category:	Resolving
Violation ID:	71400	Orig Code:	S
Enforcemnt FY:	2007	Enforcement Action:	12/06/2006
Enforcement Detail:	St Compliance achieved	Enforcement Category:	Resolving
Violation ID:	71503	Orig Code:	S
Enforcemnt FY:	2007	Enforcement Action:	12/06/2006
Enforcement Detail:	St Compliance achieved	Enforcement Category:	Resolving
Violation ID:	71503	Orig Code:	S
Enforcemnt FY:	2000	Enforcement Action:	01/01/2000
Enforcement Detail:	State No Longer Subject to Rule	Enforcement Category:	Resolving
Violation ID:	71603	Orig Code:	S
Enforcemnt FY:	2002	Enforcement Action:	01/01/2002
Enforcement Detail:	State No Longer Subject to Rule	Enforcement Category:	Resolving
Violation ID:	71603	Orig Code:	S
Enforcemnt FY:	2007	Enforcement Action:	12/06/2006
Enforcement Detail:	St Compliance achieved	Enforcement Category:	Resolving
Violation ID:	71703	Orig Code:	S
Enforcemnt FY:	2007	Enforcement Action:	12/06/2006
Enforcement Detail:	St Compliance achieved	Enforcement Category:	Resolving
Violation ID:	71703	Orig Code:	S
Enforcemnt FY:	2002	Enforcement Action:	04/01/2002
Enforcement Detail:	State No Longer Subject to Rule	Enforcement Category:	Resolving
Violation ID:	71800	Orig Code:	S
Enforcemnt FY:	2007	Enforcement Action:	12/06/2006
Enforcement Detail:	St Compliance achieved	Enforcement Category:	Resolving
Violation ID:	71900	Orig Code:	S
Enforcemnt FY:	2007	Enforcement Action:	12/06/2006
Enforcement Detail:	St Compliance achieved	Enforcement Category:	Resolving
Violation ID:	71900	Orig Code:	S
Enforcemnt FY:	2002	Enforcement Action:	06/13/2002
Enforcement Detail:	St Compliance achieved	Enforcement Category:	Resolving
Violation ID:	72004	Orig Code:	S
Enforcemnt FY:	2002	Enforcement Action:	06/13/2002
Enforcement Detail:	St Compliance achieved	Enforcement Category:	Resolving
Violation ID:	72004	Orig Code:	S
Enforcemnt FY:	2007	Enforcement Action:	12/06/2006
Enforcement Detail:	St Compliance achieved	Enforcement Category:	Resolving
Violation ID:	73004	Orig Code:	S
Enforcemnt FY:	2007	Enforcement Action:	12/06/2006
Enforcement Detail:	St Compliance achieved	Enforcement Category:	Resolving

GEOCHECK® - PHYSICAL SETTING SOURCE MAP FINDINGS

Violation ID:	73104	Orig Code:	S
Enforcemnt FY:	2007	Enforcement Action:	12/06/2006
Enforcement Detail:	St Compliance achieved	Enforcement Category:	Resolving
Violation ID:	73205	Orig Code:	S
Enforcemnt FY:	2007	Enforcement Action:	12/06/2006
Enforcement Detail:	St Compliance achieved	Enforcement Category:	Resolving
Violation ID:	73305	Orig Code:	S
Enforcemnt FY:	2007	Enforcement Action:	12/06/2006
Enforcement Detail:	St Compliance achieved	Enforcement Category:	Resolving
Violation ID:	73405	Orig Code:	S
Enforcemnt FY:	2007	Enforcement Action:	12/06/2006
Enforcement Detail:	St Compliance achieved	Enforcement Category:	Resolving
Violation ID:	73505	Orig Code:	S
Enforcemnt FY:	2007	Enforcement Action:	12/06/2006
Enforcement Detail:	St Compliance achieved	Enforcement Category:	Resolving
Violation ID:	73605	Orig Code:	S
Enforcemnt FY:	2008	Enforcement Action:	04/25/2008
Enforcement Detail:	St Compliance achieved	Enforcement Category:	Resolving
Violation ID:	7399	Orig Code:	S
Enforcemnt FY:	2007	Enforcement Action:	12/06/2006
Enforcement Detail:	St Compliance achieved	Enforcement Category:	Resolving
Violation ID:	7499	Orig Code:	S
Enforcemnt FY:	2007	Enforcement Action:	12/06/2006
Enforcement Detail:	St Compliance achieved	Enforcement Category:	Resolving
Violation ID:	75505	Orig Code:	S
Enforcemnt FY:	2007	Enforcement Action:	12/06/2006
Enforcement Detail:	St Compliance achieved	Enforcement Category:	Resolving
Violation ID:	75805	Orig Code:	S
Enforcemnt FY:	2007	Enforcement Action:	10/26/2006
Enforcement Detail:	St Compliance achieved	Enforcement Category:	Resolving
Violation ID:	75905	Orig Code:	S
Enforcemnt FY:	2007	Enforcement Action:	10/26/2006
Enforcement Detail:	St Compliance achieved	Enforcement Category:	Resolving
Violation ID:	7599	Orig Code:	S
Enforcemnt FY:	2007	Enforcement Action:	12/06/2006
Enforcement Detail:	St Compliance achieved	Enforcement Category:	Resolving
Violation ID:	76005	Orig Code:	S
Enforcemnt FY:	2007	Enforcement Action:	12/06/2006
Enforcement Detail:	St Compliance achieved	Enforcement Category:	Resolving
Violation ID:	76105	Orig Code:	S
Enforcemnt FY:	2007	Enforcement Action:	12/06/2006
Enforcement Detail:	St Compliance achieved	Enforcement Category:	Resolving
Violation ID:	76205	Orig Code:	S
Enforcemnt FY:	2007	Enforcement Action:	12/06/2006
Enforcement Detail:	St Compliance achieved	Enforcement Category:	Resolving
Violation ID:	76305	Orig Code:	S
Enforcemnt FY:	2007	Enforcement Action:	12/06/2006

GEOCHECK® - PHYSICAL SETTING SOURCE MAP FINDINGS

Enforcement Detail:	St Compliance achieved	Enforcement Category:	Resolving
Violation ID:	76405	Orig Code:	S
Enforcemnt FY:	2007	Enforcement Action:	12/06/2006
Enforcement Detail:	St Compliance achieved	Enforcement Category:	Resolving
Violation ID:	76505	Orig Code:	S
Enforcemnt FY:	2007	Enforcement Action:	12/06/2006
Enforcement Detail:	St Compliance achieved	Enforcement Category:	Resolving
Violation ID:	76605	Orig Code:	S
Enforcemnt FY:	2007	Enforcement Action:	12/06/2006
Enforcement Detail:	St Compliance achieved	Enforcement Category:	Resolving
Violation ID:	76705	Orig Code:	S
Enforcemnt FY:	2007	Enforcement Action:	12/06/2006
Enforcement Detail:	St Compliance achieved	Enforcement Category:	Resolving
Violation ID:	76805	Orig Code:	S
Enforcemnt FY:	2007	Enforcement Action:	12/06/2006
Enforcement Detail:	St Compliance achieved	Enforcement Category:	Resolving
Violation ID:	76905	Orig Code:	S
Enforcemnt FY:	2007	Enforcement Action:	12/06/2006
Enforcement Detail:	St Compliance achieved	Enforcement Category:	Resolving
Violation ID:	7699	Orig Code:	S
Enforcemnt FY:	2007	Enforcement Action:	12/06/2006
Enforcement Detail:	St Compliance achieved	Enforcement Category:	Resolving
Violation ID:	77005	Orig Code:	S
Enforcemnt FY:	2007	Enforcement Action:	12/06/2006
Enforcement Detail:	St Compliance achieved	Enforcement Category:	Resolving
Violation ID:	77105	Orig Code:	S
Enforcemnt FY:	2007	Enforcement Action:	12/06/2006
Enforcement Detail:	St Compliance achieved	Enforcement Category:	Resolving
Violation ID:	77205	Orig Code:	S
Enforcemnt FY:	2007	Enforcement Action:	12/06/2006
Enforcement Detail:	St Compliance achieved	Enforcement Category:	Resolving
Violation ID:	77305	Orig Code:	S
Enforcemnt FY:	2007	Enforcement Action:	12/06/2006
Enforcement Detail:	St Compliance achieved	Enforcement Category:	Resolving
Violation ID:	77405	Orig Code:	S
Enforcemnt FY:	2007	Enforcement Action:	12/06/2006
Enforcement Detail:	St Compliance achieved	Enforcement Category:	Resolving
Violation ID:	77505	Orig Code:	S
Enforcemnt FY:	2007	Enforcement Action:	12/06/2006
Enforcement Detail:	St Compliance achieved	Enforcement Category:	Resolving
Violation ID:	77605	Orig Code:	S
Enforcemnt FY:	2007	Enforcement Action:	12/06/2006
Enforcement Detail:	St Compliance achieved	Enforcement Category:	Resolving
Violation ID:	77705	Orig Code:	S
Enforcemnt FY:	2007	Enforcement Action:	12/06/2006
Enforcement Detail:	St Compliance achieved	Enforcement Category:	Resolving

GEOCHECK® - PHYSICAL SETTING SOURCE MAP FINDINGS

Violation ID:	77805	Orig Code:	S
Enforcemnt FY:	2007	Enforcement Action:	12/06/2006
Enforcement Detail:	St Compliance achieved	Enforcement Category:	Resolving
Violation ID:	77905	Orig Code:	S
Enforcemnt FY:	2007	Enforcement Action:	12/06/2006
Enforcement Detail:	St Compliance achieved	Enforcement Category:	Resolving
Violation ID:	7799	Orig Code:	S
Enforcemnt FY:	2007	Enforcement Action:	12/06/2006
Enforcement Detail:	St Compliance achieved	Enforcement Category:	Resolving
Violation ID:	78005	Orig Code:	S
Enforcemnt FY:	2007	Enforcement Action:	12/06/2006
Enforcement Detail:	St Compliance achieved	Enforcement Category:	Resolving
Violation ID:	78105	Orig Code:	S
Enforcemnt FY:	2007	Enforcement Action:	12/06/2006
Enforcement Detail:	St Compliance achieved	Enforcement Category:	Resolving
Violation ID:	78205	Orig Code:	S
Enforcemnt FY:	2007	Enforcement Action:	12/06/2006
Enforcement Detail:	St Compliance achieved	Enforcement Category:	Resolving
Violation ID:	78305	Orig Code:	S
Enforcemnt FY:	2007	Enforcement Action:	12/06/2006
Enforcement Detail:	St Compliance achieved	Enforcement Category:	Resolving
Violation ID:	78405	Orig Code:	S
Enforcemnt FY:	2007	Enforcement Action:	12/06/2006
Enforcement Detail:	St Compliance achieved	Enforcement Category:	Resolving
Violation ID:	78505	Orig Code:	S
Enforcemnt FY:	2007	Enforcement Action:	12/06/2006
Enforcement Detail:	St Compliance achieved	Enforcement Category:	Resolving
Violation ID:	78605	Orig Code:	S
Enforcemnt FY:	2007	Enforcement Action:	12/06/2006
Enforcement Detail:	St Compliance achieved	Enforcement Category:	Resolving
Violation ID:	78705	Orig Code:	S
Enforcemnt FY:	2007	Enforcement Action:	12/06/2006
Enforcement Detail:	St Compliance achieved	Enforcement Category:	Resolving
Violation ID:	78805	Orig Code:	S
Enforcemnt FY:	2007	Enforcement Action:	12/06/2006
Enforcement Detail:	St Compliance achieved	Enforcement Category:	Resolving
Violation ID:	78905	Orig Code:	S
Enforcemnt FY:	2007	Enforcement Action:	12/06/2006
Enforcement Detail:	St Compliance achieved	Enforcement Category:	Resolving
Violation ID:	7899	Orig Code:	S
Enforcemnt FY:	2007	Enforcement Action:	12/06/2006
Enforcement Detail:	St Compliance achieved	Enforcement Category:	Resolving
Violation ID:	79005	Orig Code:	S
Enforcemnt FY:	2007	Enforcement Action:	12/06/2006
Enforcement Detail:	St Compliance achieved	Enforcement Category:	Resolving
Violation ID:	79105	Orig Code:	S
Enforcemnt FY:	2007	Enforcement Action:	12/06/2006

GEOCHECK® - PHYSICAL SETTING SOURCE MAP FINDINGS

Enforcement Detail:	St Compliance achieved	Enforcement Category:	Resolving
Violation ID:	79205	Orig Code:	S
Enforcemnt FY:	2007	Enforcement Action:	12/06/2006
Enforcement Detail:	St Compliance achieved	Enforcement Category:	Resolving
Violation ID:	79305	Orig Code:	S
Enforcemnt FY:	2007	Enforcement Action:	12/06/2006
Enforcement Detail:	St Compliance achieved	Enforcement Category:	Resolving
Violation ID:	79405	Orig Code:	S
Enforcemnt FY:	2007	Enforcement Action:	12/06/2006
Enforcement Detail:	St Compliance achieved	Enforcement Category:	Resolving
Violation ID:	79505	Orig Code:	S
Enforcemnt FY:	2007	Enforcement Action:	12/06/2006
Enforcement Detail:	St Compliance achieved	Enforcement Category:	Resolving
Violation ID:	79605	Orig Code:	S
Enforcemnt FY:	2007	Enforcement Action:	12/06/2006
Enforcement Detail:	St Compliance achieved	Enforcement Category:	Resolving
Violation ID:	79705	Orig Code:	S
Enforcemnt FY:	2007	Enforcement Action:	12/06/2006
Enforcement Detail:	St Compliance achieved	Enforcement Category:	Resolving
Violation ID:	79805	Orig Code:	S
Enforcemnt FY:	2007	Enforcement Action:	12/06/2006
Enforcement Detail:	St Compliance achieved	Enforcement Category:	Resolving
Violation ID:	799	Orig Code:	S
Enforcemnt FY:	2007	Enforcement Action:	12/06/2006
Enforcement Detail:	St Compliance achieved	Enforcement Category:	Resolving
Violation ID:	79905	Orig Code:	S
Enforcemnt FY:	2007	Enforcement Action:	12/06/2006
Enforcement Detail:	St Compliance achieved	Enforcement Category:	Resolving
Violation ID:	7999	Orig Code:	S
Enforcemnt FY:	2007	Enforcement Action:	12/06/2006
Enforcement Detail:	St Compliance achieved	Enforcement Category:	Resolving
Violation ID:	80005	Orig Code:	S
Enforcemnt FY:	2007	Enforcement Action:	12/06/2006
Enforcement Detail:	St Compliance achieved	Enforcement Category:	Resolving
Violation ID:	80105	Orig Code:	S
Enforcemnt FY:	2007	Enforcement Action:	12/06/2006
Enforcement Detail:	St Compliance achieved	Enforcement Category:	Resolving
Violation ID:	80205	Orig Code:	S
Enforcemnt FY:	2007	Enforcement Action:	12/06/2006
Enforcement Detail:	St Compliance achieved	Enforcement Category:	Resolving
Violation ID:	80305	Orig Code:	S
Enforcemnt FY:	2007	Enforcement Action:	12/06/2006
Enforcement Detail:	St Compliance achieved	Enforcement Category:	Resolving
Violation ID:	80405	Orig Code:	S
Enforcemnt FY:	2007	Enforcement Action:	12/06/2006
Enforcement Detail:	St Compliance achieved	Enforcement Category:	Resolving

GEOCHECK® - PHYSICAL SETTING SOURCE MAP FINDINGS

Violation ID:	80505	Orig Code:	S
Enforcemnt FY:	2007	Enforcement Action:	12/06/2006
Enforcement Detail:	St Compliance achieved	Enforcement Category:	Resolving
Violation ID:	80605	Orig Code:	S
Enforcemnt FY:	2007	Enforcement Action:	12/06/2006
Enforcement Detail:	St Compliance achieved	Enforcement Category:	Resolving
Violation ID:	80705	Orig Code:	S
Enforcemnt FY:	2007	Enforcement Action:	12/06/2006
Enforcement Detail:	St Compliance achieved	Enforcement Category:	Resolving
Violation ID:	80805	Orig Code:	S
Enforcemnt FY:	2007	Enforcement Action:	12/06/2006
Enforcement Detail:	St Compliance achieved	Enforcement Category:	Resolving
Violation ID:	80905	Orig Code:	S
Enforcemnt FY:	2007	Enforcement Action:	12/06/2006
Enforcement Detail:	St Compliance achieved	Enforcement Category:	Resolving
Violation ID:	80999	Orig Code:	S
Enforcemnt FY:	2007	Enforcement Action:	12/06/2006
Enforcement Detail:	St Compliance achieved	Enforcement Category:	Resolving
Violation ID:	81005	Orig Code:	S
Enforcemnt FY:	2007	Enforcement Action:	12/06/2006
Enforcement Detail:	St Compliance achieved	Enforcement Category:	Resolving
Violation ID:	81105	Orig Code:	S
Enforcemnt FY:	2007	Enforcement Action:	12/06/2006
Enforcement Detail:	St Compliance achieved	Enforcement Category:	Resolving
Violation ID:	81205	Orig Code:	S
Enforcemnt FY:	2007	Enforcement Action:	12/06/2006
Enforcement Detail:	St Compliance achieved	Enforcement Category:	Resolving
Violation ID:	81305	Orig Code:	S
Enforcemnt FY:	2007	Enforcement Action:	12/06/2006
Enforcement Detail:	St Compliance achieved	Enforcement Category:	Resolving
Violation ID:	81405	Orig Code:	S
Enforcemnt FY:	2007	Enforcement Action:	12/06/2006
Enforcement Detail:	St Compliance achieved	Enforcement Category:	Resolving
Violation ID:	81505	Orig Code:	S
Enforcemnt FY:	2007	Enforcement Action:	12/06/2006
Enforcement Detail:	St Compliance achieved	Enforcement Category:	Resolving
Violation ID:	81605	Orig Code:	S
Enforcemnt FY:	2007	Enforcement Action:	12/06/2006
Enforcement Detail:	St Compliance achieved	Enforcement Category:	Resolving
Violation ID:	81705	Orig Code:	S
Enforcemnt FY:	2007	Enforcement Action:	12/06/2006
Enforcement Detail:	St Compliance achieved	Enforcement Category:	Resolving
Violation ID:	81805	Orig Code:	S
Enforcemnt FY:	2007	Enforcement Action:	12/06/2006
Enforcement Category:	Resolving	Enforcement Detail:	St Compliance achieved
Violation ID:	81905	Orig Code:	S

GEOCHECK® - PHYSICAL SETTING SOURCE MAP FINDINGS

Enforcemnt FY:	2002	Enforcement Action:	04/01/2002
Enforcement Detail:	State No Longer Subject to Rule	Enforcement Category:	Resolving
Violation ID:	81905	Orig Code:	S
Enforcemnt FY:	2007	Enforcement Action:	12/06/2006
Enforcement Detail:	St Compliance achieved	Enforcement Category:	Resolving
Violation ID:	8199	Orig Code:	S
Enforcemnt FY:	2007	Enforcement Action:	12/06/2006
Enforcement Detail:	St Compliance achieved	Enforcement Category:	Resolving
Violation ID:	82005	Orig Code:	S
Enforcemnt FY:	2002	Enforcement Action:	04/01/2002
Enforcement Detail:	State No Longer Subject to Rule	Enforcement Category:	Resolving
Violation ID:	82005	Orig Code:	S
Enforcemnt FY:	2007	Enforcement Action:	12/06/2006
Enforcement Detail:	St Compliance achieved	Enforcement Category:	Resolving
Violation ID:	82105	Orig Code:	S
Enforcemnt FY:	2007	Enforcement Action:	12/06/2006
Enforcement Detail:	St Compliance achieved	Enforcement Category:	Resolving
Violation ID:	82105	Orig Code:	S
Enforcemnt FY:	2002	Enforcement Action:	04/01/2002
Enforcement Detail:	State No Longer Subject to Rule	Enforcement Category:	Resolving
Violation ID:	82205	Orig Code:	S
Enforcemnt FY:	2002	Enforcement Action:	04/01/2002
Enforcement Detail:	State No Longer Subject to Rule	Enforcement Category:	Resolving
Violation ID:	82205	Orig Code:	S
Enforcemnt FY:	2007	Enforcement Action:	12/06/2006
Enforcement Detail:	St Compliance achieved	Enforcement Category:	Resolving
Violation ID:	82305	Orig Code:	S
Enforcemnt FY:	2002	Enforcement Action:	04/01/2002
Enforcement Detail:	State No Longer Subject to Rule	Enforcement Category:	Resolving
Violation ID:	82305	Orig Code:	S
Enforcemnt FY:	2007	Enforcement Action:	12/06/2006
Enforcement Detail:	St Compliance achieved	Enforcement Category:	Resolving
Violation ID:	82405	Orig Code:	S
Enforcemnt FY:	2007	Enforcement Action:	12/06/2006
Enforcement Detail:	St Compliance achieved	Enforcement Category:	Resolving
Violation ID:	82405	Orig Code:	S
Enforcemnt FY:	2002	Enforcement Action:	04/01/2002
Enforcement Detail:	State No Longer Subject to Rule	Enforcement Category:	Resolving
Violation ID:	82505	Orig Code:	S
Enforcemnt FY:	2002	Enforcement Action:	04/01/2002
Enforcement Detail:	State No Longer Subject to Rule	Enforcement Category:	Resolving
Violation ID:	82505	Orig Code:	S
Enforcemnt FY:	2007	Enforcement Action:	12/06/2006
Enforcement Detail:	St Compliance achieved	Enforcement Category:	Resolving
Violation ID:	82605	Orig Code:	S
Enforcemnt FY:	2002	Enforcement Action:	04/01/2002
Enforcement Detail:	State No Longer Subject to Rule	Enforcement Category:	Resolving

GEOCHECK® - PHYSICAL SETTING SOURCE MAP FINDINGS

Violation ID:	82605	Orig Code:	S
Enforcemnt FY:	2007	Enforcement Action:	12/06/2006
Enforcement Detail:	St Compliance achieved	Enforcement Category:	Resolving
Violation ID:	82705	Orig Code:	S
Enforcemnt FY:	2002	Enforcement Action:	04/01/2002
Enforcement Detail:	State No Longer Subject to Rule	Enforcement Category:	Resolving
Violation ID:	82705	Orig Code:	S
Enforcemnt FY:	2007	Enforcement Action:	12/06/2006
Enforcement Detail:	St Compliance achieved	Enforcement Category:	Resolving
Violation ID:	82805	Orig Code:	S
Enforcemnt FY:	2002	Enforcement Action:	04/01/2002
Enforcement Detail:	State No Longer Subject to Rule	Enforcement Category:	Resolving
Violation ID:	82805	Orig Code:	S
Enforcemnt FY:	2007	Enforcement Action:	12/06/2006
Enforcement Detail:	St Compliance achieved	Enforcement Category:	Resolving
Violation ID:	82905	Orig Code:	S
Enforcemnt FY:	2007	Enforcement Action:	12/06/2006
Enforcement Detail:	St Compliance achieved	Enforcement Category:	Resolving
Violation ID:	82905	Orig Code:	S
Enforcemnt FY:	2002	Enforcement Action:	04/01/2002
Enforcement Detail:	State No Longer Subject to Rule	Enforcement Category:	Resolving
Violation ID:	8299	Orig Code:	S
Enforcemnt FY:	2007	Enforcement Action:	12/06/2006
Enforcement Detail:	St Compliance achieved	Enforcement Category:	Resolving
Violation ID:	83005	Orig Code:	S
Enforcemnt FY:	2007	Enforcement Action:	12/06/2006
Enforcement Detail:	St Compliance achieved	Enforcement Category:	Resolving
Violation ID:	83005	Orig Code:	S
Enforcemnt FY:	2002	Enforcement Action:	04/01/2002
Enforcement Detail:	State No Longer Subject to Rule	Enforcement Category:	Resolving
Violation ID:	83105	Orig Code:	S
Enforcemnt FY:	2007	Enforcement Action:	12/06/2006
Enforcement Detail:	St Compliance achieved	Enforcement Category:	Resolving
Violation ID:	83105	Orig Code:	S
Enforcemnt FY:	2002	Enforcement Action:	04/01/2002
Enforcement Detail:	State No Longer Subject to Rule	Enforcement Category:	Resolving
Violation ID:	83205	Orig Code:	S
Enforcemnt FY:	2002	Enforcement Action:	04/01/2002
Enforcement Detail:	State No Longer Subject to Rule	Enforcement Category:	Resolving
Violation ID:	83205	Orig Code:	S
Enforcemnt FY:	2007	Enforcement Action:	12/06/2006
Enforcement Detail:	St Compliance achieved	Enforcement Category:	Resolving
Violation ID:	83305	Orig Code:	S
Enforcemnt FY:	2007	Enforcement Action:	12/06/2006
Enforcement Detail:	St Compliance achieved	Enforcement Category:	Resolving
Violation ID:	83305	Orig Code:	S
Enforcemnt FY:	2002	Enforcement Action:	04/01/2002

GEOCHECK® - PHYSICAL SETTING SOURCE MAP FINDINGS

Enforcement Detail:	State No Longer Subject to Rule	Enforcement Category:	Resolving
Violation ID:	83405	Orig Code:	S
Enforcemnt FY:	2006	Enforcement Action:	12/31/2005
Enforcement Detail:	St Compliance achieved	Enforcement Category:	Resolving
Violation ID:	83405	Orig Code:	S
Enforcemnt FY:	2007	Enforcement Action:	12/06/2006
Enforcement Detail:	St Compliance achieved	Enforcement Category:	Resolving
Violation ID:	83505	Orig Code:	S
Enforcemnt FY:	2007	Enforcement Action:	12/06/2006
Enforcement Detail:	St Compliance achieved	Enforcement Category:	Resolving
Violation ID:	83505	Orig Code:	S
Enforcemnt FY:	2006	Enforcement Action:	12/31/2005
Enforcement Detail:	St Compliance achieved	Enforcement Category:	Resolving
Violation ID:	83605	Orig Code:	S
Enforcemnt FY:	2007	Enforcement Action:	12/06/2006
Enforcement Detail:	St Compliance achieved	Enforcement Category:	Resolving
Violation ID:	83605	Orig Code:	S
Enforcemnt FY:	2006	Enforcement Action:	12/31/2005
Enforcement Detail:	St Compliance achieved	Enforcement Category:	Resolving
Violation ID:	83705	Orig Code:	S
Enforcemnt FY:	2006	Enforcement Action:	12/31/2005
Enforcement Detail:	St Compliance achieved	Enforcement Category:	Resolving
Violation ID:	83705	Orig Code:	S
Enforcemnt FY:	2007	Enforcement Action:	12/06/2006
Enforcement Detail:	St Compliance achieved	Enforcement Category:	Resolving
Violation ID:	83805	Orig Code:	S
Enforcemnt FY:	2006	Enforcement Action:	12/31/2005
Enforcement Detail:	State No Longer Subject to Rule	Enforcement Category:	Resolving
Violation ID:	83805	Orig Code:	S
Enforcemnt FY:	2007	Enforcement Action:	12/06/2006
Enforcement Detail:	St Compliance achieved	Enforcement Category:	Resolving
Violation ID:	83905	Orig Code:	S
Enforcemnt FY:	2007	Enforcement Action:	12/06/2006
Enforcement Detail:	St Compliance achieved	Enforcement Category:	Resolving
Violation ID:	83905	Orig Code:	S
Enforcemnt FY:	2006	Enforcement Action:	12/31/2005
Enforcement Detail:	State No Longer Subject to Rule	Enforcement Category:	Resolving
Violation ID:	8399	Orig Code:	S
Enforcemnt FY:	2007	Enforcement Action:	12/06/2006
Enforcement Detail:	St Compliance achieved	Enforcement Category:	Resolving
Violation ID:	84005	Orig Code:	S
Enforcemnt FY:	2007	Enforcement Action:	12/06/2006
Enforcement Detail:	St Compliance achieved	Enforcement Category:	Resolving
Violation ID:	84005	Orig Code:	S
Enforcemnt FY:	2006	Enforcement Action:	12/31/2005
Enforcement Detail:	State No Longer Subject to Rule	Enforcement Category:	Resolving

GEOCHECK® - PHYSICAL SETTING SOURCE MAP FINDINGS

Violation ID:	84105	Orig Code:	S
Enforcemnt FY:	2006	Enforcement Action:	12/31/2005
Enforcement Detail:	State No Longer Subject to Rule	Enforcement Category:	Resolving
Violation ID:	84105	Orig Code:	S
Enforcemnt FY:	2007	Enforcement Action:	12/06/2006
Enforcement Detail:	St Compliance achieved	Enforcement Category:	Resolving
Violation ID:	84205	Orig Code:	S
Enforcemnt FY:	2002	Enforcement Action:	04/01/2002
Enforcement Detail:	State No Longer Subject to Rule	Enforcement Category:	Resolving
Violation ID:	84205	Orig Code:	S
Enforcemnt FY:	2007	Enforcement Action:	12/06/2006
Enforcement Detail:	St Compliance achieved	Enforcement Category:	Resolving
Violation ID:	84305	Orig Code:	S
Enforcemnt FY:	2007	Enforcement Action:	12/06/2006
Enforcement Detail:	St Compliance achieved	Enforcement Category:	Resolving
Violation ID:	84305	Orig Code:	S
Enforcemnt FY:	2006	Enforcement Action:	12/31/2005
Enforcement Detail:	State No Longer Subject to Rule	Enforcement Category:	Resolving
Violation ID:	84405	Orig Code:	S
Enforcemnt FY:	2007	Enforcement Action:	12/06/2006
Enforcement Detail:	St Compliance achieved	Enforcement Category:	Resolving
Violation ID:	84405	Orig Code:	S
Enforcemnt FY:	2006	Enforcement Action:	12/31/2005
Enforcement Detail:	State No Longer Subject to Rule	Enforcement Category:	Resolving
Violation ID:	84505	Orig Code:	S
Enforcemnt FY:	2007	Enforcement Action:	12/06/2006
Enforcement Detail:	St Compliance achieved	Enforcement Category:	Resolving
Violation ID:	84505	Orig Code:	S
Enforcemnt FY:	2006	Enforcement Action:	12/31/2005
Enforcement Detail:	State No Longer Subject to Rule	Enforcement Category:	Resolving
Violation ID:	84605	Orig Code:	S
Enforcemnt FY:	2006	Enforcement Action:	12/31/2005
Enforcement Detail:	State No Longer Subject to Rule	Enforcement Category:	Resolving
Violation ID:	84605	Orig Code:	S
Enforcemnt FY:	2007	Enforcement Action:	12/06/2006
Enforcement Detail:	St Compliance achieved	Enforcement Category:	Resolving
Violation ID:	84705	Orig Code:	S
Enforcemnt FY:	2006	Enforcement Action:	12/31/2005
Enforcement Detail:	State No Longer Subject to Rule	Enforcement Category:	Resolving
Violation ID:	84705	Orig Code:	S
Enforcemnt FY:	2007	Enforcement Action:	12/06/2006
Enforcement Detail:	St Compliance achieved	Enforcement Category:	Resolving
Violation ID:	84805	Orig Code:	S
Enforcemnt FY:	2006	Enforcement Action:	12/31/2005
Enforcement Detail:	State No Longer Subject to Rule	Enforcement Category:	Resolving
Violation ID:	84805	Orig Code:	S
Enforcemnt FY:	2007	Enforcement Action:	12/06/2006

GEOCHECK® - PHYSICAL SETTING SOURCE MAP FINDINGS

Enforcement Detail:	St Compliance achieved	Enforcement Category:	Resolving
Violation ID:	84905	Orig Code:	S
Enforcement FY:	2006	Enforcement Action:	12/31/2005
Enforcement Detail:	St Compliance achieved	Enforcement Category:	Resolving
Violation ID:	84905	Orig Code:	S
Enforcement FY:	2007	Enforcement Action:	12/06/2006
Enforcement Detail:	St Compliance achieved	Enforcement Category:	Resolving
Violation ID:	8499	Orig Code:	S
Enforcement FY:	2007	Enforcement Action:	12/06/2006
Enforcement Detail:	St Compliance achieved	Enforcement Category:	Resolving
Violation ID:	85005	Orig Code:	S
Enforcement FY:	2007	Enforcement Action:	12/06/2006
Enforcement Detail:	St Compliance achieved	Enforcement Category:	Resolving
Violation ID:	85005	Orig Code:	S
Enforcement FY:	2002	Enforcement Action:	06/13/2002
Enforcement Detail:	St Compliance achieved	Enforcement Category:	Resolving
Violation ID:	85105	Orig Code:	S
Enforcement FY:	2002	Enforcement Action:	04/01/2002
Enforcement Detail:	State No Longer Subject to Rule	Enforcement Category:	Resolving
Violation ID:	85105	Orig Code:	S
Enforcement FY:	2007	Enforcement Action:	12/06/2006
Enforcement Detail:	St Compliance achieved	Enforcement Category:	Resolving
Violation ID:	85205	Orig Code:	S
Enforcement FY:	2002	Enforcement Action:	04/01/2002
Enforcement Detail:	State No Longer Subject to Rule	Enforcement Category:	Resolving
Violation ID:	85205	Orig Code:	S
Enforcement FY:	2007	Enforcement Action:	12/06/2006
Enforcement Detail:	St Compliance achieved	Enforcement Category:	Resolving
Violation ID:	85305	Orig Code:	S
Enforcement FY:	2002	Enforcement Action:	04/01/2002
Enforcement Detail:	State No Longer Subject to Rule	Enforcement Category:	Resolving
Violation ID:	85305	Orig Code:	S
Enforcement FY:	2007	Enforcement Action:	12/06/2006
Enforcement Detail:	St Compliance achieved	Enforcement Category:	Resolving
Violation ID:	85405	Orig Code:	S
Enforcement FY:	2002	Enforcement Action:	04/01/2002
Enforcement Detail:	State No Longer Subject to Rule	Enforcement Category:	Resolving
Violation ID:	85405	Orig Code:	S
Enforcement FY:	2007	Enforcement Action:	12/06/2006
Enforcement Detail:	St Compliance achieved	Enforcement Category:	Resolving
Violation ID:	85505	Orig Code:	S
Enforcement FY:	2002	Enforcement Action:	04/01/2002
Enforcement Detail:	State No Longer Subject to Rule	Enforcement Category:	Resolving
Violation ID:	85505	Orig Code:	S
Enforcement FY:	2007	Enforcement Action:	12/06/2006
Enforcement Detail:	St Compliance achieved	Enforcement Category:	Resolving

GEOCHECK® - PHYSICAL SETTING SOURCE MAP FINDINGS

Violation ID:	85605	Orig Code:	S
Enforcement FY:	2002	Enforcement Action:	04/01/2002
Enforcement Detail:	State No Longer Subject to Rule	Enforcement Category:	Resolving
Violation ID:	85605	Orig Code:	S
Enforcement FY:	2007	Enforcement Action:	12/06/2006
Enforcement Detail:	St Compliance achieved	Enforcement Category:	Resolving
Violation ID:	85705	Orig Code:	S
Enforcement FY:	2002	Enforcement Action:	04/01/2002
Enforcement Detail:	State No Longer Subject to Rule	Enforcement Category:	Resolving
Violation ID:	85705	Orig Code:	S
Enforcement FY:	2007	Enforcement Action:	12/06/2006
Enforcement Detail:	St Compliance achieved	Enforcement Category:	Resolving
Violation ID:	85805	Orig Code:	S
Enforcement FY:	2002	Enforcement Action:	04/01/2002
Enforcement Detail:	State No Longer Subject to Rule	Enforcement Category:	Resolving
Violation ID:	85805	Orig Code:	S
Enforcement FY:	2007	Enforcement Action:	12/06/2006
Enforcement Detail:	St Compliance achieved	Enforcement Category:	Resolving
Violation ID:	85905	Orig Code:	S
Enforcement FY:	2002	Enforcement Action:	04/01/2002
Enforcement Detail:	State No Longer Subject to Rule	Enforcement Category:	Resolving
Violation ID:	85905	Orig Code:	S
Enforcement FY:	2007	Enforcement Action:	12/06/2006
Enforcement Detail:	St Compliance achieved	Enforcement Category:	Resolving
Violation ID:	8599	Orig Code:	S
Enforcement FY:	2007	Enforcement Action:	12/06/2006
Enforcement Detail:	St Compliance achieved	Enforcement Category:	Resolving
Violation ID:	86005	Orig Code:	S
Enforcement FY:	2002	Enforcement Action:	04/01/2002
Enforcement Detail:	State No Longer Subject to Rule	Enforcement Category:	Resolving
Violation ID:	86005	Orig Code:	S
Enforcement FY:	2007	Enforcement Action:	12/06/2006
Enforcement Detail:	St Compliance achieved	Enforcement Category:	Resolving
Violation ID:	86105	Orig Code:	S
Enforcement FY:	2006	Enforcement Action:	12/31/2005
Enforcement Detail:	St Compliance achieved	Enforcement Category:	Resolving
Violation ID:	86105	Orig Code:	S
Enforcement FY:	2007	Enforcement Action:	12/06/2006
Enforcement Detail:	St Compliance achieved	Enforcement Category:	Resolving
Violation ID:	86205	Orig Code:	S
Enforcement FY:	2006	Enforcement Action:	12/31/2005
Enforcement Detail:	St Compliance achieved	Enforcement Category:	Resolving
Violation ID:	86205	Orig Code:	S
Enforcement FY:	2007	Enforcement Action:	12/06/2006
Enforcement Detail:	St Compliance achieved	Enforcement Category:	Resolving
Violation ID:	86305	Orig Code:	S
Enforcement FY:	2007	Enforcement Action:	12/06/2006

GEOCHECK® - PHYSICAL SETTING SOURCE MAP FINDINGS

Enforcement Detail:	St Compliance achieved	Enforcement Category:	Resolving
Violation ID:	86305	Orig Code:	S
Enforcemnt FY:	2006	Enforcement Action:	12/31/2005
Enforcement Detail:	St Compliance achieved	Enforcement Category:	Resolving
Violation ID:	86405	Orig Code:	S
Enforcemnt FY:	2007	Enforcement Action:	12/06/2006
Enforcement Detail:	St Compliance achieved	Enforcement Category:	Resolving
Violation ID:	86405	Orig Code:	S
Enforcemnt FY:	2006	Enforcement Action:	12/31/2005
Enforcement Detail:	St Compliance achieved	Enforcement Category:	Resolving
Violation ID:	86505	Orig Code:	S
Enforcemnt FY:	2007	Enforcement Action:	12/06/2006
Enforcement Detail:	St Compliance achieved	Enforcement Category:	Resolving
Violation ID:	86505	Orig Code:	S
Enforcemnt FY:	2006	Enforcement Action:	12/31/2005
Enforcement Detail:	State No Longer Subject to Rule	Enforcement Category:	Resolving
Violation ID:	86605	Orig Code:	S
Enforcemnt FY:	2007	Enforcement Action:	12/06/2006
Enforcement Detail:	St Compliance achieved	Enforcement Category:	Resolving
Violation ID:	86605	Orig Code:	S
Enforcemnt FY:	2006	Enforcement Action:	12/31/2005
Enforcement Detail:	State No Longer Subject to Rule	Enforcement Category:	Resolving
Violation ID:	86705	Orig Code:	S
Enforcemnt FY:	2006	Enforcement Action:	12/31/2005
Enforcement Detail:	State No Longer Subject to Rule	Enforcement Category:	Resolving
Violation ID:	86705	Orig Code:	S
Enforcemnt FY:	2007	Enforcement Action:	12/06/2006
Enforcement Detail:	St Compliance achieved	Enforcement Category:	Resolving
Violation ID:	86805	Orig Code:	S
Enforcemnt FY:	2007	Enforcement Action:	12/06/2006
Enforcement Detail:	St Compliance achieved	Enforcement Category:	Resolving
Violation ID:	86805	Orig Code:	S
Enforcemnt FY:	2006	Enforcement Action:	12/31/2005
Enforcement Detail:	State No Longer Subject to Rule	Enforcement Category:	Resolving
Violation ID:	86905	Orig Code:	S
Enforcemnt FY:	2002	Enforcement Action:	04/01/2002
Enforcement Detail:	State No Longer Subject to Rule	Enforcement Category:	Resolving
Violation ID:	86905	Orig Code:	S
Enforcemnt FY:	2007	Enforcement Action:	12/06/2006
Enforcement Detail:	St Compliance achieved	Enforcement Category:	Resolving
Violation ID:	8699	Orig Code:	S
Enforcemnt FY:	2007	Enforcement Action:	12/06/2006
Enforcement Detail:	St Compliance achieved	Enforcement Category:	Resolving
Violation ID:	87005	Orig Code:	S
Enforcemnt FY:	2006	Enforcement Action:	12/31/2005
Enforcement Detail:	State No Longer Subject to Rule	Enforcement Category:	Resolving

GEOCHECK® - PHYSICAL SETTING SOURCE MAP FINDINGS

Violation ID:	87005	Orig Code:	S
Enforcemnt FY:	2007	Enforcement Action:	12/06/2006
Enforcement Detail:	St Compliance achieved	Enforcement Category:	Resolving
Violation ID:	87105	Orig Code:	S
Enforcemnt FY:	2006	Enforcement Action:	12/31/2005
Enforcement Detail:	State No Longer Subject to Rule	Enforcement Category:	Resolving
Violation ID:	87105	Orig Code:	S
Enforcemnt FY:	2007	Enforcement Action:	12/06/2006
Enforcement Detail:	St Compliance achieved	Enforcement Category:	Resolving
Violation ID:	87205	Orig Code:	S
Enforcemnt FY:	2006	Enforcement Action:	12/31/2005
Enforcement Detail:	State No Longer Subject to Rule	Enforcement Category:	Resolving
Violation ID:	87205	Orig Code:	S
Enforcemnt FY:	2007	Enforcement Action:	12/06/2006
Enforcement Detail:	St Compliance achieved	Enforcement Category:	Resolving
Violation ID:	87305	Orig Code:	S
Enforcemnt FY:	2007	Enforcement Action:	12/06/2006
Enforcement Detail:	St Compliance achieved	Enforcement Category:	Resolving
Violation ID:	87305	Orig Code:	S
Enforcemnt FY:	2006	Enforcement Action:	12/31/2005
Enforcement Detail:	State No Longer Subject to Rule	Enforcement Category:	Resolving
Violation ID:	87405	Orig Code:	S
Enforcemnt FY:	2006	Enforcement Action:	12/31/2005
Enforcement Detail:	State No Longer Subject to Rule	Enforcement Category:	Resolving
Violation ID:	87405	Orig Code:	S
Enforcemnt FY:	2007	Enforcement Action:	12/06/2006
Enforcement Detail:	St Compliance achieved	Enforcement Category:	Resolving
Violation ID:	87505	Orig Code:	S
Enforcemnt FY:	2007	Enforcement Action:	12/06/2006
Enforcement Detail:	St Compliance achieved	Enforcement Category:	Resolving
Violation ID:	87505	Orig Code:	S
Enforcemnt FY:	2006	Enforcement Action:	12/31/2005
Enforcement Detail:	State No Longer Subject to Rule	Enforcement Category:	Resolving
Violation ID:	87605	Orig Code:	S
Enforcemnt FY:	2007	Enforcement Action:	12/06/2006
Enforcement Detail:	St Compliance achieved	Enforcement Category:	Resolving
Violation ID:	87605	Orig Code:	S
Enforcemnt FY:	2006	Enforcement Action:	12/31/2005
Enforcement Detail:	St Compliance achieved	Enforcement Category:	Resolving
Violation ID:	87705	Orig Code:	S
Enforcemnt FY:	2007	Enforcement Action:	12/06/2006
Enforcement Detail:	St Compliance achieved	Enforcement Category:	Resolving
Violation ID:	87705	Orig Code:	S
Enforcemnt FY:	2002	Enforcement Action:	06/13/2002
Enforcement Detail:	St Compliance achieved	Enforcement Category:	Resolving
Violation ID:	87805	Orig Code:	S
Enforcemnt FY:	2007	Enforcement Action:	12/06/2006

GEOCHECK® - PHYSICAL SETTING SOURCE MAP FINDINGS

Enforcement Detail:	St Compliance achieved	Enforcement Category:	Resolving
Violation ID:	87805	Orig Code:	S
Enforcemnt FY:	2002	Enforcement Action:	04/01/2002
Enforcement Detail:	State No Longer Subject to Rule	Enforcement Category:	Resolving
Violation ID:	87905	Orig Code:	S
Enforcemnt FY:	2007	Enforcement Action:	12/06/2006
Enforcement Detail:	St Compliance achieved	Enforcement Category:	Resolving
Violation ID:	87905	Orig Code:	S
Enforcemnt FY:	2002	Enforcement Action:	04/01/2002
Enforcement Detail:	State No Longer Subject to Rule	Enforcement Category:	Resolving
Violation ID:	8799	Orig Code:	S
Enforcemnt FY:	2007	Enforcement Action:	12/06/2006
Enforcement Detail:	St Compliance achieved	Enforcement Category:	Resolving
Violation ID:	88005	Orig Code:	S
Enforcemnt FY:	2002	Enforcement Action:	04/01/2002
Enforcement Detail:	State No Longer Subject to Rule	Enforcement Category:	Resolving
Violation ID:	88005	Orig Code:	S
Enforcemnt FY:	2007	Enforcement Action:	12/06/2006
Enforcement Detail:	St Compliance achieved	Enforcement Category:	Resolving
Violation ID:	88105	Orig Code:	S
Enforcemnt FY:	2007	Enforcement Action:	12/06/2006
Enforcement Detail:	St Compliance achieved	Enforcement Category:	Resolving
Violation ID:	88105	Orig Code:	S
Enforcemnt FY:	2002	Enforcement Action:	04/01/2002
Enforcement Detail:	State No Longer Subject to Rule	Enforcement Category:	Resolving
Violation ID:	88205	Orig Code:	S
Enforcemnt FY:	2007	Enforcement Action:	12/06/2006
Enforcement Detail:	St Compliance achieved	Enforcement Category:	Resolving
Violation ID:	88205	Orig Code:	S
Enforcemnt FY:	2002	Enforcement Action:	04/01/2002
Enforcement Detail:	State No Longer Subject to Rule	Enforcement Category:	Resolving
Violation ID:	88304	Orig Code:	S
Enforcemnt FY:	2007	Enforcement Action:	12/06/2006
Enforcement Detail:	St Compliance achieved	Enforcement Category:	Resolving
Violation ID:	8899	Orig Code:	S
Enforcemnt FY:	2007	Enforcement Action:	12/06/2006
Enforcement Detail:	St Compliance achieved	Enforcement Category:	Resolving
Violation ID:	89204	Orig Code:	S
Enforcemnt FY:	2007	Enforcement Action:	12/06/2006
Enforcement Detail:	St Compliance achieved	Enforcement Category:	Resolving
Violation ID:	89304	Orig Code:	S
Enforcemnt FY:	2007	Enforcement Action:	12/06/2006
Enforcement Detail:	St Compliance achieved	Enforcement Category:	Resolving
Violation ID:	89804	Orig Code:	S
Enforcemnt FY:	2007	Enforcement Action:	12/06/2006
Enforcement Detail:	St Compliance achieved	Enforcement Category:	Resolving

GEOCHECK® - PHYSICAL SETTING SOURCE MAP FINDINGS

Violation ID:	899	Orig Code:	S
Enforcemnt FY:	2007	Enforcement Action:	12/06/2006
Enforcement Detail:	St Compliance achieved	Enforcement Category:	Resolving
Violation ID:	8999	Orig Code:	S
Enforcemnt FY:	2007	Enforcement Action:	12/06/2006
Enforcement Detail:	St Compliance achieved	Enforcement Category:	Resolving
Violation ID:	90304	Orig Code:	S
Enforcemnt FY:	2007	Enforcement Action:	12/06/2006
Enforcement Detail:	St Compliance achieved	Enforcement Category:	Resolving
Violation ID:	90704	Orig Code:	S
Enforcemnt FY:	2007	Enforcement Action:	12/06/2006
Enforcement Detail:	St Compliance achieved	Enforcement Category:	Resolving
Violation ID:	9099	Orig Code:	S
Enforcemnt FY:	2007	Enforcement Action:	12/06/2006
Enforcement Detail:	St Compliance achieved	Enforcement Category:	Resolving
Violation ID:	91204	Orig Code:	S
Enforcemnt FY:	2007	Enforcement Action:	12/06/2006
Enforcement Detail:	St Compliance achieved	Enforcement Category:	Resolving
Violation ID:	91604	Orig Code:	S
Enforcemnt FY:	2007	Enforcement Action:	12/06/2006
Enforcement Detail:	St Compliance achieved	Enforcement Category:	Resolving
Violation ID:	9199	Orig Code:	S
Enforcemnt FY:	2007	Enforcement Action:	12/06/2006
Enforcement Detail:	St Compliance achieved	Enforcement Category:	Resolving
Violation ID:	92004	Orig Code:	S
Enforcemnt FY:	2007	Enforcement Action:	12/06/2006
Enforcement Detail:	St Compliance achieved	Enforcement Category:	Resolving
Violation ID:	92405	Orig Code:	S
Enforcemnt FY:	2007	Enforcement Action:	12/06/2006
Enforcement Detail:	St Compliance achieved	Enforcement Category:	Resolving
Violation ID:	92905	Orig Code:	S
Enforcemnt FY:	2007	Enforcement Action:	12/06/2006
Enforcement Detail:	St Compliance achieved	Enforcement Category:	Resolving
Violation ID:	93305	Orig Code:	S
Enforcemnt FY:	2007	Enforcement Action:	12/06/2006
Enforcement Detail:	St Compliance achieved	Enforcement Category:	Resolving
Violation ID:	93705	Orig Code:	S
Enforcemnt FY:	2007	Enforcement Action:	12/06/2006
Enforcement Detail:	St Compliance achieved	Enforcement Category:	Resolving
Violation ID:	9399	Orig Code:	S
Enforcemnt FY:	2007	Enforcement Action:	12/06/2006
Enforcement Detail:	St Compliance achieved	Enforcement Category:	Resolving
Violation ID:	94706	Orig Code:	S
Enforcemnt FY:	2007	Enforcement Action:	10/26/2006
Enforcement Detail:	St Compliance achieved	Enforcement Category:	Resolving
Violation ID:	94806	Orig Code:	S
Enforcemnt FY:	2007	Enforcement Action:	03/21/2007

GEOCHECK® - PHYSICAL SETTING SOURCE MAP FINDINGS

Enforcement Detail:	St Compliance achieved	Enforcement Category:	Resolving
Violation ID:	94810	Orig Code:	S
Enforcemnt FY:	2008	Enforcement Action:	04/10/2008
Enforcement Detail:	St Compliance achieved	Enforcement Category:	Resolving
Violation ID:	94810	Orig Code:	S
Enforcemnt FY:	2007	Enforcement Action:	06/19/2007
Enforcement Detail:	St Violation/Reminder Notice		
Enforcement Category:	Informal		
Violation ID:	94811	Orig Code:	S
Enforcemnt FY:	2008	Enforcement Action:	04/10/2008
Enforcement Detail:	St Compliance achieved	Enforcement Category:	Resolving
Violation ID:	94811	Orig Code:	S
Enforcemnt FY:	2007	Enforcement Action:	06/19/2007
Enforcement Detail:	St Violation/Reminder Notice		
Enforcement Category:	Informal		
Violation ID:	94814	Orig Code:	S
Enforcemnt FY:	2007	Enforcement Action:	06/28/2007
Enforcement Detail:	St Compliance achieved	Enforcement Category:	Resolving
Violation ID:	94856	Orig Code:	S
Enforcemnt FY:	2008	Enforcement Action:	12/17/2007
Enforcement Detail:	St Compliance achieved	Enforcement Category:	Resolving
Violation ID:	94861	Orig Code:	S
Enforcemnt FY:	2009	Enforcement Action:	10/24/2008
Enforcement Detail:	St Violation/Reminder Notice		
Enforcement Category:	Informal		
Violation ID:	94861	Orig Code:	S
Enforcemnt FY:	2009	Enforcement Action:	04/20/2009
Enforcement Detail:	State No Longer Subject to Rule		
Enforcement Category:	Resolving		
Violation ID:	94862	Orig Code:	S
Enforcemnt FY:	2009	Enforcement Action:	04/20/2009
Enforcement Detail:	State No Longer Subject to Rule		
Enforcement Category:	Resolving		
Violation ID:	94863	Orig Code:	S
Enforcemnt FY:	2008	Enforcement Action:	07/24/2008
Enforcement Detail:	St Compliance achieved	Enforcement Category:	Resolving
Violation ID:	94864	Orig Code:	S
Enforcemnt FY:	2008	Enforcement Action:	07/24/2008
Enforcement Detail:	St Compliance achieved	Enforcement Category:	Resolving
Violation ID:	94865	Orig Code:	S
Enforcemnt FY:	2009	Enforcement Action:	05/14/2009
Enforcement Detail:	State No Longer Subject to Rule		
Enforcement Category:	Resolving		
Violation ID:	94867	Orig Code:	S
Enforcemnt FY:	2010	Enforcement Action:	03/03/2010
Enforcement Detail:	St Compliance achieved	Enforcement Category:	Resolving
Violation ID:	94868	Orig Code:	S
Enforcemnt FY:	2009	Enforcement Action:	03/13/2009

GEOCHECK® - PHYSICAL SETTING SOURCE MAP FINDINGS

Enforcement Detail:	St Compliance achieved	Enforcement Category:	Resolving
Violation ID:	94869	Orig Code:	S
Enforcemnt FY:	2008	Enforcement Action:	07/22/2008
Enforcement Detail:	State No Longer Subject to Rule		
Enforcement Category:	Resolving		
Violation ID:	94870	Orig Code:	S
Enforcemnt FY:	2009	Enforcement Action:	05/14/2009
Enforcement Detail:	State No Longer Subject to Rule		
Enforcement Category:	Resolving		
Violation ID:	94871	Orig Code:	S
Enforcemnt FY:	2009	Enforcement Action:	05/14/2009
Enforcement Detail:	State No Longer Subject to Rule		
Enforcement Category:	Resolving		
Violation ID:	94872	Orig Code:	S
Enforcemnt FY:	2008	Enforcement Action:	07/22/2008
Enforcement Detail:	State No Longer Subject to Rule		
Enforcement Category:	Resolving		
Violation ID:	94873	Orig Code:	S
Enforcemnt FY:	2008	Enforcement Action:	04/23/2008
Enforcement Detail:	St Compliance achieved	Enforcement Category:	Resolving
Violation ID:	94874	Orig Code:	S
Enforcemnt FY:	2008	Enforcement Action:	04/23/2008
Enforcement Detail:	St Compliance achieved	Enforcement Category:	Resolving
Violation ID:	94875	Orig Code:	S
Enforcemnt FY:	2008	Enforcement Action:	04/23/2008
Enforcement Detail:	St Compliance achieved	Enforcement Category:	Resolving
Violation ID:	94876	Orig Code:	S
Enforcemnt FY:	2008	Enforcement Action:	03/13/2008
Enforcement Detail:	St Compliance achieved	Enforcement Category:	Resolving
Violation ID:	94877	Orig Code:	S
Enforcemnt FY:	2008	Enforcement Action:	03/12/2008
Enforcement Detail:	St Compliance achieved	Enforcement Category:	Resolving
Violation ID:	94878	Orig Code:	S
Enforcemnt FY:	2008	Enforcement Action:	03/12/2008
Enforcement Detail:	St Compliance achieved	Enforcement Category:	Resolving
Violation ID:	94879	Orig Code:	S
Enforcemnt FY:	2008	Enforcement Action:	03/12/2008
Enforcement Detail:	St Compliance achieved	Enforcement Category:	Resolving
Violation ID:	94880	Orig Code:	S
Enforcemnt FY:	2008	Enforcement Action:	03/12/2008
Enforcement Detail:	St Compliance achieved	Enforcement Category:	Resolving
Violation ID:	94881	Orig Code:	S
Enforcemnt FY:	2008	Enforcement Action:	03/12/2008
Enforcement Detail:	St Compliance achieved	Enforcement Category:	Resolving
Violation ID:	94882	Orig Code:	S
Enforcemnt FY:	2007	Enforcement Action:	12/27/2006
Enforcement Detail:	St Compliance achieved	Enforcement Category:	Resolving

GEOCHECK® - PHYSICAL SETTING SOURCE MAP FINDINGS

Violation ID:	94902	Orig Code:	S
Enforcemnt FY:	2010	Enforcement Action:	10/14/2009
Enforcement Detail:	St Compliance achieved	Enforcement Category:	Resolving
Violation ID:	94924	Orig Code:	S
Enforcemnt FY:	2009	Enforcement Action:	03/13/2009
Enforcement Detail:	St Compliance achieved	Enforcement Category:	Resolving
Violation ID:	94925	Orig Code:	S
Enforcemnt FY:	2009	Enforcement Action:	03/13/2009
Enforcement Detail:	St Compliance achieved	Enforcement Category:	Resolving
Violation ID:	94926	Orig Code:	S
Enforcemnt FY:	2009	Enforcement Action:	03/13/2009
Enforcement Detail:	St Compliance achieved	Enforcement Category:	Resolving
Violation ID:	94927	Orig Code:	S
Enforcemnt FY:	2009	Enforcement Action:	03/13/2009
Enforcement Detail:	St Compliance achieved	Enforcement Category:	Resolving
Violation ID:	94928	Orig Code:	S
Enforcemnt FY:	2009	Enforcement Action:	03/13/2009
Enforcement Detail:	St Compliance achieved	Enforcement Category:	Resolving
Violation ID:	94929	Orig Code:	S
Enforcemnt FY:	2009	Enforcement Action:	07/15/2009
Enforcement Detail:	St Compliance achieved	Enforcement Category:	Resolving
Violation ID:	94929	Orig Code:	S
Enforcemnt FY:	2009	Enforcement Action:	04/30/2009
Enforcement Detail:	St Violation/Reminder Notice		
Enforcement Category:	Informal		
Violation ID:	94951	Orig Code:	S
Enforcemnt FY:	2010	Enforcement Action:	07/22/2010
Enforcement Detail:	St Compliance achieved	Enforcement Category:	Resolving
Violation ID:	94951	Orig Code:	S
Enforcemnt FY:	2010	Enforcement Action:	03/05/2010
Enforcement Detail:	St Violation/Reminder Notice		
Enforcement Category:	Informal		
Violation ID:	94952	Orig Code:	S
Enforcemnt FY:	2010	Enforcement Action:	07/22/2010
Enforcement Detail:	St Compliance achieved	Enforcement Category:	Resolving
Violation ID:	94952	Orig Code:	S
Enforcemnt FY:	2010	Enforcement Action:	05/13/2010
Enforcement Detail:	St Violation/Reminder Notice		
Enforcement Category:	Informal		
Violation ID:	94953	Orig Code:	S
Enforcemnt FY:	2011	Enforcement Action:	03/25/2011
Enforcement Detail:	St Violation/Reminder Notice		
Enforcement Category:	Informal		
Violation ID:	94953	Orig Code:	S
Enforcemnt FY:	2011	Enforcement Action:	04/18/2011
Enforcement Detail:	St Compliance achieved	Enforcement Category:	Resolving
Violation ID:	9499	Orig Code:	S
Enforcemnt FY:	2007	Enforcement Action:	12/06/2006

GEOCHECK® - PHYSICAL SETTING SOURCE MAP FINDINGS

Enforcement Detail:	St Compliance achieved	Enforcement Category:	Resolving
Violation ID:	95030	Orig Code:	S
Enforcemnt FY:	2003	Enforcement Action:	06/30/2003
Enforcement Detail:	St Compliance achieved	Enforcement Category:	Resolving
Violation ID:	95031	Orig Code:	S
Enforcemnt FY:	2008	Enforcement Action:	01/29/2008
Enforcement Detail:	St Compliance achieved	Enforcement Category:	Resolving
Violation ID:	95032	Orig Code:	S
Enforcemnt FY:	2008	Enforcement Action:	01/29/2008
Enforcement Detail:	St Compliance achieved	Enforcement Category:	Resolving
Violation ID:	95033	Orig Code:	S
Enforcemnt FY:	2008	Enforcement Action:	01/29/2008
Enforcement Detail:	St Compliance achieved	Enforcement Category:	Resolving
Violation ID:	95034	Orig Code:	S
Enforcemnt FY:	2008	Enforcement Action:	01/29/2008
Enforcement Detail:	St Compliance achieved	Enforcement Category:	Resolving
Violation ID:	95035	Orig Code:	S
Enforcemnt FY:	2008	Enforcement Action:	01/29/2008
Enforcement Detail:	St Compliance achieved	Enforcement Category:	Resolving
Violation ID:	95036	Orig Code:	S
Enforcemnt FY:	2008	Enforcement Action:	01/29/2008
Enforcement Detail:	St Compliance achieved	Enforcement Category:	Resolving
Violation ID:	95037	Orig Code:	S
Enforcemnt FY:	2008	Enforcement Action:	01/29/2008
Enforcement Detail:	St Compliance achieved	Enforcement Category:	Resolving
Violation ID:	95038	Orig Code:	S
Enforcemnt FY:	2008	Enforcement Action:	01/29/2008
Enforcement Detail:	St Compliance achieved	Enforcement Category:	Resolving
Violation ID:	95039	Orig Code:	S
Enforcemnt FY:	2008	Enforcement Action:	01/29/2008
Enforcement Detail:	St Compliance achieved	Enforcement Category:	Resolving
Violation ID:	95040	Orig Code:	S
Enforcemnt FY:	2008	Enforcement Action:	07/22/2008
Enforcement Detail:	St Compliance achieved	Enforcement Category:	Resolving
Violation ID:	95041	Orig Code:	S
Enforcemnt FY:	2013	Enforcement Action:	10/01/2012
Enforcement Detail:	St Compliance achieved	Enforcement Category:	Resolving
Violation ID:	9599	Orig Code:	S
Enforcemnt FY:	2007	Enforcement Action:	12/06/2006
Enforcement Detail:	St Compliance achieved	Enforcement Category:	Resolving
Violation ID:	9699	Orig Code:	S
Enforcemnt FY:	2007	Enforcement Action:	12/06/2006
Enforcement Detail:	St Compliance achieved	Enforcement Category:	Resolving
Violation ID:	9799	Orig Code:	S
Enforcemnt FY:	2007	Enforcement Action:	12/06/2006
Enforcement Detail:	St Compliance achieved	Enforcement Category:	Resolving

GEOCHECK® - PHYSICAL SETTING SOURCE MAP FINDINGS

Violation ID:	9899	Orig Code:	S
Enforcemnt FY:	2007	Enforcement Action:	12/06/2006
Enforcement Detail:	St Compliance achieved	Enforcement Category:	Resolving
Violation ID:	999	Orig Code:	S
Enforcemnt FY:	2007	Enforcement Action:	12/06/2006
Enforcement Detail:	St Compliance achieved	Enforcement Category:	Resolving
Violation ID:	9999	Orig Code:	S
Enforcemnt FY:	2007	Enforcement Action:	12/06/2006
Enforcement Detail:	St Compliance achieved	Enforcement Category:	Resolving
Violation ID:	Not Reported	Orig Code:	S
Enforcemnt FY:	2010	Enforcement Action:	06/25/2010
Enforcement Detail:	St Violation/Reminder Notice		
Enforcement Category:	Not Reported		
Violation ID:	Not Reported	Orig Code:	S
Enforcemnt FY:	2007	Enforcement Action:	12/06/2006
Enforcement Detail:	St Compliance achieved	Enforcement Category:	Not Reported
Violation ID:	Not Reported	Orig Code:	S
Enforcemnt FY:	2008	Enforcement Action:	02/21/2008
Enforcement Detail:	St Compliance Meeting conducted		
Enforcement Category:	Not Reported		
Violation ID:	Not Reported	Orig Code:	S
Enforcemnt FY:	2013	Enforcement Action:	12/18/2012
Enforcement Detail:	St Compliance achieved	Enforcement Category:	Not Reported
Violation ID:	Not Reported	Orig Code:	S
Enforcemnt FY:	2010	Enforcement Action:	05/11/2010
Enforcement Detail:	St Violation/Reminder Notice		
Enforcement Category:	Not Reported		
PWS name:	SCOTTSDALE CITY OF	Population served:	180000
PWS type code:	C	Violation ID:	203
Contaminant:	COLIFORM (TCR)	Violation type:	Monitoring, Repeat Major (TCR)
Compliance start date:	9/1/2002 0:00:00	Compliance end date:	9/30/2002 0:00:00
Enforcement date:	12/6/2006 0:00:00	Enforcement action:	State Compliance Achieved
Violation measurement:	Not Reported		
PWS name:	SCOTTSDALE CITY OF	Population served:	180000
PWS type code:	C	Violation ID:	4900
Contaminant:	NITRATE	Violation type:	3
Compliance start date:	4/1/2000 0:00:00	Compliance end date:	6/30/2000 0:00:00
Enforcement date:	12/6/2006 0:00:00	Enforcement action:	State Compliance Achieved
Violation measurement:	Not Reported		
PWS name:	SCOTTSDALE CITY OF	Population served:	180000
PWS type code:	C	Violation ID:	5001
Contaminant:	NITRATE	Violation type:	3
Compliance start date:	7/1/2000 0:00:00	Compliance end date:	9/30/2000 0:00:00
Enforcement date:	12/6/2006 0:00:00	Enforcement action:	State Compliance Achieved
Violation measurement:	Not Reported		
PWS name:	SCOTTSDALE CITY OF	Population served:	180000
PWS type code:	C	Violation ID:	5101
Contaminant:	NITRATE	Violation type:	3
Compliance start date:	10/1/2000 0:00:00	Compliance end date:	12/31/2000 0:00:00
Enforcement date:	12/6/2006 0:00:00	Enforcement action:	State Compliance Achieved
Violation measurement:	Not Reported		

GEOCHECK® - PHYSICAL SETTING SOURCE MAP FINDINGS

PWS name:	SCOTTSDALE CITY OF	Population served:	180000
PWS type code:	C	Violation ID:	51203
Contaminant:	1,2,4-TRICHLOROBENZENE	Violation type:	3
Compliance start date:	1/1/2002 0:00:00	Compliance end date:	12/31/2002 0:00:00
Enforcement date:	12/6/2006 0:00:00	Enforcement action:	State Compliance Achieved
Violation measurement:	Not Reported		
PWS name:	SCOTTSDALE CITY OF	Population served:	180000
PWS type code:	C	Violation ID:	51303
Contaminant:	CIS-1,2-DICHLOROETHYLENE	Violation type:	3
Compliance start date:	1/1/2002 0:00:00	Compliance end date:	12/31/2002 0:00:00
Enforcement date:	12/6/2006 0:00:00	Enforcement action:	State Compliance Achieved
Violation measurement:	Not Reported		
PWS name:	SCOTTSDALE CITY OF	Population served:	180000
PWS type code:	C	Violation ID:	51403
Contaminant:	XYLENES, TOTAL	Violation type:	3
Compliance start date:	1/1/2002 0:00:00	Compliance end date:	12/31/2002 0:00:00
Enforcement date:	12/6/2006 0:00:00	Enforcement action:	State Compliance Achieved
Violation measurement:	Not Reported		
PWS name:	SCOTTSDALE CITY OF	Population served:	180000
PWS type code:	C	Violation ID:	51503
Contaminant:	METHYLENE CHLORIDE (DICHLOROMETHANE)		
Violation type:	3	Compliance start date:	1/1/2002 0:00:00
Compliance end date:	12/31/2002 0:00:00	Enforcement date:	12/6/2006 0:00:00
Enforcement action:	State Compliance Achieved	Violation measurement:	Not Reported
PWS name:	SCOTTSDALE CITY OF	Population served:	180000
PWS type code:	C	Violation ID:	51603
Contaminant:	O-DICHLOROBENZENE	Violation type:	3
Compliance start date:	1/1/2002 0:00:00	Compliance end date:	12/31/2002 0:00:00
Enforcement date:	12/6/2006 0:00:00	Enforcement action:	State Compliance Achieved
Violation measurement:	Not Reported		
PWS name:	SCOTTSDALE CITY OF	Population served:	180000
PWS type code:	C	Violation ID:	51703
Contaminant:	P-DICHLOROBENZENE	Violation type:	3
Compliance start date:	1/1/2002 0:00:00	Compliance end date:	12/31/2002 0:00:00
Enforcement date:	12/6/2006 0:00:00	Enforcement action:	State Compliance Achieved
Violation measurement:	Not Reported		
PWS name:	SCOTTSDALE CITY OF	Population served:	180000
PWS type code:	C	Violation ID:	51803
Contaminant:	1,1-DICHLOROETHYLENE	Violation type:	3
Compliance start date:	1/1/2002 0:00:00	Compliance end date:	12/31/2002 0:00:00
Enforcement date:	12/6/2006 0:00:00	Enforcement action:	State Compliance Achieved
Violation measurement:	Not Reported		
PWS name:	SCOTTSDALE CITY OF	Population served:	180000
PWS type code:	C	Violation ID:	51903
Contaminant:	TRANS-1,2-DICHLOROETHYLENE		
Violation type:	3	Compliance start date:	1/1/2002 0:00:00
Compliance end date:	12/31/2002 0:00:00	Enforcement date:	12/6/2006 0:00:00
Enforcement action:	State Compliance Achieved	Violation measurement:	Not Reported
PWS name:	SCOTTSDALE CITY OF	Population served:	180000
PWS type code:	C	Violation ID:	52003
Contaminant:	1,2-DICHLOROETHANE	Violation type:	3
Compliance start date:	1/1/2002 0:00:00	Compliance end date:	12/31/2002 0:00:00
Enforcement date:	12/6/2006 0:00:00	Enforcement action:	State Compliance Achieved
Violation measurement:	Not Reported		

GEOCHECK® - PHYSICAL SETTING SOURCE MAP FINDINGS

PWS name:	SCOTTSDALE CITY OF	Population served:	180000
PWS type code:	C	Violation ID:	5201
Contaminant:	NITRATE	Violation type:	3
Compliance start date:	1/1/2001 0:00:00	Compliance end date:	3/31/2001 0:00:00
Enforcement date:	12/6/2006 0:00:00	Enforcement action:	State Compliance Achieved
Violation measurement:	Not Reported		
PWS name:	SCOTTSDALE CITY OF	Population served:	180000
PWS type code:	C	Violation ID:	52103
Contaminant:	1,1,1-TRICHLOROETHANE	Violation type:	3
Compliance start date:	1/1/2002 0:00:00	Compliance end date:	12/31/2002 0:00:00
Enforcement date:	12/6/2006 0:00:00	Enforcement action:	State Compliance Achieved
Violation measurement:	Not Reported		
PWS name:	SCOTTSDALE CITY OF	Population served:	180000
PWS type code:	C	Violation ID:	52203
Contaminant:	CARBON TETRACHLORIDE	Violation type:	3
Compliance start date:	1/1/2002 0:00:00	Compliance end date:	12/31/2002 0:00:00
Enforcement date:	12/6/2006 0:00:00	Enforcement action:	State Compliance Achieved
Violation measurement:	Not Reported		
PWS name:	SCOTTSDALE CITY OF	Population served:	180000
PWS type code:	C	Violation ID:	52303
Contaminant:	1,2-DICHLOROPROPANE	Violation type:	3
Compliance start date:	1/1/2002 0:00:00	Compliance end date:	12/31/2002 0:00:00
Enforcement date:	12/6/2006 0:00:00	Enforcement action:	State Compliance Achieved
Violation measurement:	Not Reported		
PWS name:	SCOTTSDALE CITY OF	Population served:	180000
PWS type code:	C	Violation ID:	52403
Contaminant:	TRICHLOROETHYLENE	Violation type:	3
Compliance start date:	1/1/2002 0:00:00	Compliance end date:	12/31/2002 0:00:00
Enforcement date:	12/6/2006 0:00:00	Enforcement action:	State Compliance Achieved
Violation measurement:	Not Reported		
PWS name:	SCOTTSDALE CITY OF	Population served:	180000
PWS type code:	C	Violation ID:	52503
Contaminant:	1,1,2-TRICHLOROETHANE	Violation type:	3
Compliance start date:	1/1/2002 0:00:00	Compliance end date:	12/31/2002 0:00:00
Enforcement date:	12/6/2006 0:00:00	Enforcement action:	State Compliance Achieved
Violation measurement:	Not Reported		
PWS name:	SCOTTSDALE CITY OF	Population served:	180000
PWS type code:	C	Violation ID:	52603
Contaminant:	TETRACHLOROETHYLENE	Violation type:	3
Compliance start date:	1/1/2002 0:00:00	Compliance end date:	12/31/2002 0:00:00
Enforcement date:	12/6/2006 0:00:00	Enforcement action:	State Compliance Achieved
Violation measurement:	Not Reported		
PWS name:	SCOTTSDALE CITY OF	Population served:	180000
PWS type code:	C	Violation ID:	52703
Contaminant:	MONOCHLOROBENZENE (CHLOROBENZENE)	Violation type:	3
Violation type:	3	Compliance start date:	1/1/2002 0:00:00
Compliance end date:	12/31/2002 0:00:00	Enforcement date:	12/6/2006 0:00:00
Enforcement action:	State Compliance Achieved	Violation measurement:	Not Reported
PWS name:	SCOTTSDALE CITY OF	Population served:	180000
PWS type code:	C	Violation ID:	52803
Contaminant:	BENZENE	Violation type:	3
Compliance start date:	1/1/2002 0:00:00	Compliance end date:	12/31/2002 0:00:00
Enforcement date:	12/6/2006 0:00:00	Enforcement action:	State Compliance Achieved
Violation measurement:	Not Reported		

GEOCHECK® - PHYSICAL SETTING SOURCE MAP FINDINGS

PWS name:	SCOTTSDALE CITY OF	Population served:	180000
PWS type code:	C	Violation ID:	52903
Contaminant:	TOLUENE	Violation type:	3
Compliance start date:	1/1/2002 0:00:00	Compliance end date:	12/31/2002 0:00:00
Enforcement date:	12/6/2006 0:00:00	Enforcement action:	State Compliance Achieved
Violation measurement:	Not Reported		
PWS name:	SCOTTSDALE CITY OF	Population served:	180000
PWS type code:	C	Violation ID:	53003
Contaminant:	ETHYLBENZENE	Violation type:	3
Compliance start date:	1/1/2002 0:00:00	Compliance end date:	12/31/2002 0:00:00
Enforcement date:	12/6/2006 0:00:00	Enforcement action:	State Compliance Achieved
Violation measurement:	Not Reported		
PWS name:	SCOTTSDALE CITY OF	Population served:	180000
PWS type code:	C	Violation ID:	5301
Contaminant:	NITRATE	Violation type:	3
Compliance start date:	4/1/2001 0:00:00	Compliance end date:	6/30/2001 0:00:00
Enforcement date:	12/6/2006 0:00:00	Enforcement action:	State Compliance Achieved
Violation measurement:	Not Reported		
PWS name:	SCOTTSDALE CITY OF	Population served:	180000
PWS type code:	C	Violation ID:	53103
Contaminant:	STYRENE	Violation type:	3
Compliance start date:	1/1/2002 0:00:00	Compliance end date:	12/31/2002 0:00:00
Enforcement date:	12/6/2006 0:00:00	Enforcement action:	State Compliance Achieved
Violation measurement:	Not Reported		
PWS name:	SCOTTSDALE CITY OF	Population served:	180000
PWS type code:	C	Violation ID:	5402
Contaminant:	NITRATE	Violation type:	3
Compliance start date:	7/1/2001 0:00:00	Compliance end date:	9/30/2001 0:00:00
Enforcement date:	12/6/2006 0:00:00	Enforcement action:	State Compliance Achieved
Violation measurement:	Not Reported		
PWS name:	SCOTTSDALE CITY OF	Population served:	180000
PWS type code:	C	Violation ID:	5502
Contaminant:	NITRATE	Violation type:	3
Compliance start date:	10/1/2001 0:00:00	Compliance end date:	12/31/2001 0:00:00
Enforcement date:	12/6/2006 0:00:00	Enforcement action:	State Compliance Achieved
Violation measurement:	Not Reported		
PWS name:	SCOTTSDALE CITY OF	Population served:	180000
PWS type code:	C	Violation ID:	55204
Contaminant:	1,2,4-TRICHLOROBENZENE	Violation type:	3
Compliance start date:	1/1/2003 0:00:00	Compliance end date:	12/31/2003 0:00:00
Enforcement date:	12/6/2006 0:00:00	Enforcement action:	State Compliance Achieved
Violation measurement:	Not Reported		
PWS name:	SCOTTSDALE CITY OF	Population served:	180000
PWS type code:	C	Violation ID:	55304
Contaminant:	CIS-1,2-DICHLOROETHYLENE	Violation type:	3
Compliance start date:	1/1/2003 0:00:00	Compliance end date:	12/31/2003 0:00:00
Enforcement date:	12/6/2006 0:00:00	Enforcement action:	State Compliance Achieved
Violation measurement:	Not Reported		
PWS name:	SCOTTSDALE CITY OF	Population served:	180000
PWS type code:	C	Violation ID:	55404
Contaminant:	XYLENES, TOTAL	Violation type:	3
Compliance start date:	1/1/2003 0:00:00	Compliance end date:	12/31/2003 0:00:00
Enforcement date:	12/6/2006 0:00:00	Enforcement action:	State Compliance Achieved
Violation measurement:	Not Reported		

GEOCHECK® - PHYSICAL SETTING SOURCE MAP FINDINGS

PWS name:	SCOTTSDALE CITY OF	Population served:	180000
PWS type code:	C	Violation ID:	55604
Contaminant:	METHYLENE CHLORIDE (DICHLOROMETHANE)		
Violation type:	3	Compliance start date:	1/1/2003 0:00:00
Compliance end date:	12/31/2003 0:00:00	Enforcement date:	12/6/2006 0:00:00
Enforcement action:	State Compliance Achieved	Violation measurement:	Not Reported
PWS name:	SCOTTSDALE CITY OF	Population served:	180000
PWS type code:	C	Violation ID:	55804
Contaminant:	O-DICHLOROBENZENE	Violation type:	3
Compliance start date:	1/1/2003 0:00:00	Compliance end date:	12/31/2003 0:00:00
Enforcement date:	12/6/2006 0:00:00	Enforcement action:	State Compliance Achieved
Violation measurement:	Not Reported		
PWS name:	SCOTTSDALE CITY OF	Population served:	180000
PWS type code:	C	Violation ID:	55904
Contaminant:	P-DICHLOROBENZENE	Violation type:	3
Compliance start date:	1/1/2003 0:00:00	Compliance end date:	12/31/2003 0:00:00
Enforcement date:	12/6/2006 0:00:00	Enforcement action:	State Compliance Achieved
Violation measurement:	Not Reported		
PWS name:	SCOTTSDALE CITY OF	Population served:	180000
PWS type code:	C	Violation ID:	63604
Contaminant:	DI (2-ETHYLHEXYL) PHTHALATE		
Violation type:	3	Compliance start date:	1/1/2002 0:00:00
Compliance end date:	12/31/2002 0:00:00	Enforcement date:	12/6/2006 0:00:00
Enforcement action:	State Compliance Achieved	Violation measurement:	Not Reported
PWS name:	SCOTTSDALE CITY OF	Population served:	180000
PWS type code:	C	Violation ID:	63703
Contaminant:	PICLORAM	Violation type:	3
Compliance start date:	1/1/2002 0:00:00	Compliance end date:	12/31/2002 0:00:00
Enforcement date:	12/6/2006 0:00:00	Enforcement action:	State Compliance Achieved
Violation measurement:	Not Reported		
PWS name:	SCOTTSDALE CITY OF	Population served:	180000
PWS type code:	C	Violation ID:	63803
Contaminant:	PICLORAM	Violation type:	3
Compliance start date:	1/1/2002 0:00:00	Compliance end date:	12/31/2002 0:00:00
Enforcement date:	12/6/2006 0:00:00	Enforcement action:	State Compliance Achieved
Violation measurement:	Not Reported		
PWS name:	SCOTTSDALE CITY OF	Population served:	180000
PWS type code:	C	Violation ID:	6403
Contaminant:	NITRATE	Violation type:	3
Compliance start date:	4/1/2003 0:00:00	Compliance end date:	6/30/2003 0:00:00
Enforcement date:	12/6/2006 0:00:00	Enforcement action:	State Compliance Achieved
Violation measurement:	Not Reported		
PWS name:	SCOTTSDALE CITY OF	Population served:	180000
PWS type code:	C	Violation ID:	64104
Contaminant:	PICLORAM	Violation type:	3
Compliance start date:	1/1/2002 0:00:00	Compliance end date:	12/31/2002 0:00:00
Enforcement date:	12/6/2006 0:00:00	Enforcement action:	State Compliance Achieved
Violation measurement:	Not Reported		
PWS name:	SCOTTSDALE CITY OF	Population served:	180000
PWS type code:	C	Violation ID:	64203
Contaminant:	DINOSEB	Violation type:	3
Compliance start date:	1/1/2002 0:00:00	Compliance end date:	12/31/2002 0:00:00
Enforcement date:	12/6/2006 0:00:00	Enforcement action:	State Compliance Achieved
Violation measurement:	Not Reported		

GEOCHECK® - PHYSICAL SETTING SOURCE MAP FINDINGS

PWS name:	SCOTTSDALE CITY OF	Population served:	180000
PWS type code:	C	Violation ID:	64303
Contaminant:	DINOSEB	Violation type:	3
Compliance start date:	1/1/2002 0:00:00	Compliance end date:	12/31/2002 0:00:00
Enforcement date:	12/6/2006 0:00:00	Enforcement action:	State Compliance Achieved
Violation measurement:	Not Reported		
PWS name:	SCOTTSDALE CITY OF	Population served:	180000
PWS type code:	C	Violation ID:	64604
Contaminant:	DINOSEB	Violation type:	3
Compliance start date:	1/1/2002 0:00:00	Compliance end date:	12/31/2002 0:00:00
Enforcement date:	12/6/2006 0:00:00	Enforcement action:	State Compliance Achieved
Violation measurement:	Not Reported		
PWS name:	SCOTTSDALE CITY OF	Population served:	180000
PWS type code:	C	Violation ID:	64703
Contaminant:	HEXACHLOROCYCLOPENTADIENE	Violation type:	3
Compliance start date:	1/1/2002 0:00:00	Compliance end date:	12/31/2002 0:00:00
Enforcement date:	12/6/2006 0:00:00	Enforcement action:	State Compliance Achieved
Violation measurement:	Not Reported		
PWS name:	SCOTTSDALE CITY OF	Population served:	180000
PWS type code:	C	Violation ID:	64803
Contaminant:	HEXACHLOROCYCLOPENTADIENE	Violation type:	3
Compliance start date:	1/1/2002 0:00:00	Compliance end date:	12/31/2002 0:00:00
Enforcement date:	12/6/2006 0:00:00	Enforcement action:	State Compliance Achieved
Violation measurement:	Not Reported		
PWS name:	SCOTTSDALE CITY OF	Population served:	180000
PWS type code:	C	Violation ID:	6504
Contaminant:	NITRATE	Violation type:	3
Compliance start date:	7/1/2003 0:00:00	Compliance end date:	9/30/2003 0:00:00
Enforcement date:	12/6/2006 0:00:00	Enforcement action:	State Compliance Achieved
Violation measurement:	Not Reported		
PWS name:	SCOTTSDALE CITY OF	Population served:	180000
PWS type code:	C	Violation ID:	65104
Contaminant:	HEXACHLOROCYCLOPENTADIENE	Violation type:	3
Compliance start date:	1/1/2002 0:00:00	Compliance end date:	12/31/2002 0:00:00
Enforcement date:	12/6/2006 0:00:00	Enforcement action:	State Compliance Achieved
Violation measurement:	Not Reported		
PWS name:	SCOTTSDALE CITY OF	Population served:	180000
PWS type code:	C	Violation ID:	65203
Contaminant:	CARBOFURAN	Violation type:	3
Compliance start date:	1/1/2002 0:00:00	Compliance end date:	12/31/2002 0:00:00
Enforcement date:	12/6/2006 0:00:00	Enforcement action:	State Compliance Achieved
Violation measurement:	Not Reported		
PWS name:	SCOTTSDALE CITY OF	Population served:	180000
PWS type code:	C	Violation ID:	65303
Contaminant:	CARBOFURAN	Violation type:	3
Compliance start date:	1/1/2002 0:00:00	Compliance end date:	12/31/2002 0:00:00
Enforcement date:	12/6/2006 0:00:00	Enforcement action:	State Compliance Achieved
Violation measurement:	Not Reported		
PWS name:	SCOTTSDALE CITY OF	Population served:	180000
PWS type code:	C	Violation ID:	65403
Contaminant:	CARBOFURAN	Violation type:	3
Compliance start date:	1/1/2002 0:00:00	Compliance end date:	12/31/2002 0:00:00
Enforcement date:	12/6/2006 0:00:00	Enforcement action:	State Compliance Achieved
Violation measurement:	Not Reported		

GEOCHECK® - PHYSICAL SETTING SOURCE MAP FINDINGS

PWS name:	SCOTTSDALE CITY OF	Population served:	180000
PWS type code:	C	Violation ID:	65604
Contaminant:	CARBOFURAN	Violation type:	3
Compliance start date:	1/1/2002 0:00:00	Compliance end date:	12/31/2002 0:00:00
Enforcement date:	12/6/2006 0:00:00	Enforcement action:	State Compliance Achieved
Violation measurement:	Not Reported		
PWS name:	SCOTTSDALE CITY OF	Population served:	180000
PWS type code:	C	Violation ID:	65703
Contaminant:	ATRAZINE	Violation type:	3
Compliance start date:	1/1/2002 0:00:00	Compliance end date:	12/31/2002 0:00:00
Enforcement date:	12/6/2006 0:00:00	Enforcement action:	State Compliance Achieved
Violation measurement:	Not Reported		
PWS name:	SCOTTSDALE CITY OF	Population served:	180000
PWS type code:	C	Violation ID:	65803
Contaminant:	ATRAZINE	Violation type:	3
Compliance start date:	1/1/2002 0:00:00	Compliance end date:	12/31/2002 0:00:00
Enforcement date:	12/6/2006 0:00:00	Enforcement action:	State Compliance Achieved
Violation measurement:	Not Reported		
PWS name:	SCOTTSDALE CITY OF	Population served:	180000
PWS type code:	C	Violation ID:	6604
Contaminant:	NITRATE	Violation type:	3
Compliance start date:	10/1/2003 0:00:00	Compliance end date:	12/31/2003 0:00:00
Enforcement date:	12/6/2006 0:00:00	Enforcement action:	State Compliance Achieved
Violation measurement:	Not Reported		
PWS name:	SCOTTSDALE CITY OF	Population served:	180000
PWS type code:	C	Violation ID:	66104
Contaminant:	ATRAZINE	Violation type:	3
Compliance start date:	1/1/2002 0:00:00	Compliance end date:	12/31/2002 0:00:00
Enforcement date:	12/6/2006 0:00:00	Enforcement action:	State Compliance Achieved
Violation measurement:	Not Reported		
PWS name:	SCOTTSDALE CITY OF	Population served:	180000
PWS type code:	C	Violation ID:	66203
Contaminant:	ALACHLOR (LASSO)	Violation type:	3
Compliance start date:	1/1/2002 0:00:00	Compliance end date:	12/31/2002 0:00:00
Enforcement date:	12/6/2006 0:00:00	Enforcement action:	State Compliance Achieved
Violation measurement:	Not Reported		
PWS name:	SCOTTSDALE CITY OF	Population served:	180000
PWS type code:	C	Violation ID:	66303
Contaminant:	ALACHLOR (LASSO)	Violation type:	3
Compliance start date:	1/1/2002 0:00:00	Compliance end date:	12/31/2002 0:00:00
Enforcement date:	12/6/2006 0:00:00	Enforcement action:	State Compliance Achieved
Violation measurement:	Not Reported		
PWS name:	SCOTTSDALE CITY OF	Population served:	180000
PWS type code:	C	Violation ID:	66604
Contaminant:	ALACHLOR (LASSO)	Violation type:	3
Compliance start date:	1/1/2002 0:00:00	Compliance end date:	12/31/2002 0:00:00
Enforcement date:	12/6/2006 0:00:00	Enforcement action:	State Compliance Achieved
Violation measurement:	Not Reported		
PWS name:	SCOTTSDALE CITY OF	Population served:	180000
PWS type code:	C	Violation ID:	66803
Contaminant:	HEPTACHLOR	Violation type:	3
Compliance start date:	1/1/2002 0:00:00	Compliance end date:	12/31/2002 0:00:00
Enforcement date:	12/6/2006 0:00:00	Enforcement action:	State Compliance Achieved
Violation measurement:	Not Reported		

GEOCHECK® - PHYSICAL SETTING SOURCE MAP FINDINGS

PWS name:	SCOTTSDALE CITY OF	Population served:	180000
PWS type code:	C	Violation ID:	66903
Contaminant:	HEPTACHLOR	Violation type:	3
Compliance start date:	1/1/2002 0:00:00	Compliance end date:	12/31/2002 0:00:00
Enforcement date:	12/6/2006 0:00:00	Enforcement action:	State Compliance Achieved
Violation measurement:	Not Reported		
PWS name:	SCOTTSDALE CITY OF	Population served:	180000
PWS type code:	C	Violation ID:	67003
Contaminant:	HEPTACHLOR	Violation type:	3
Compliance start date:	1/1/2002 0:00:00	Compliance end date:	12/31/2002 0:00:00
Enforcement date:	12/6/2006 0:00:00	Enforcement action:	State Compliance Achieved
Violation measurement:	Not Reported		
PWS name:	SCOTTSDALE CITY OF	Population served:	180000
PWS type code:	C	Violation ID:	6704
Contaminant:	NITRATE	Violation type:	3
Compliance start date:	1/1/2003 0:00:00	Compliance end date:	12/31/2003 0:00:00
Enforcement date:	12/6/2006 0:00:00	Enforcement action:	State Compliance Achieved
Violation measurement:	Not Reported		
PWS name:	SCOTTSDALE CITY OF	Population served:	180000
PWS type code:	C	Violation ID:	67303
Contaminant:	HEPTACHLOR EPOXIDE	Violation type:	3
Compliance start date:	1/1/2002 0:00:00	Compliance end date:	12/31/2002 0:00:00
Enforcement date:	12/6/2006 0:00:00	Enforcement action:	State Compliance Achieved
Violation measurement:	Not Reported		
PWS name:	SCOTTSDALE CITY OF	Population served:	180000
PWS type code:	C	Violation ID:	67403
Contaminant:	HEPTACHLOR EPOXIDE	Violation type:	3
Compliance start date:	1/1/2002 0:00:00	Compliance end date:	12/31/2002 0:00:00
Enforcement date:	12/6/2006 0:00:00	Enforcement action:	State Compliance Achieved
Violation measurement:	Not Reported		
PWS name:	SCOTTSDALE CITY OF	Population served:	180000
PWS type code:	C	Violation ID:	67503
Contaminant:	HEPTACHLOR EPOXIDE	Violation type:	3
Compliance start date:	1/1/2002 0:00:00	Compliance end date:	12/31/2002 0:00:00
Enforcement date:	12/6/2006 0:00:00	Enforcement action:	State Compliance Achieved
Violation measurement:	Not Reported		
PWS name:	SCOTTSDALE CITY OF	Population served:	180000
PWS type code:	C	Violation ID:	67703
Contaminant:	2,4-D	Violation type:	3
Compliance start date:	1/1/2002 0:00:00	Compliance end date:	12/31/2002 0:00:00
Enforcement date:	12/6/2006 0:00:00	Enforcement action:	State Compliance Achieved
Violation measurement:	Not Reported		
PWS name:	SCOTTSDALE CITY OF	Population served:	180000
PWS type code:	C	Violation ID:	67803
Contaminant:	2,4-D	Violation type:	3
Compliance start date:	1/1/2002 0:00:00	Compliance end date:	12/31/2002 0:00:00
Enforcement date:	12/6/2006 0:00:00	Enforcement action:	State Compliance Achieved
Violation measurement:	Not Reported		
PWS name:	SCOTTSDALE CITY OF	Population served:	180000
PWS type code:	C	Violation ID:	6804
Contaminant:	NITRATE	Violation type:	3
Compliance start date:	1/1/2003 0:00:00	Compliance end date:	12/31/2003 0:00:00
Enforcement date:	12/6/2006 0:00:00	Enforcement action:	State Compliance Achieved
Violation measurement:	Not Reported		

GEOCHECK® - PHYSICAL SETTING SOURCE MAP FINDINGS

PWS name:	SCOTTSDALE CITY OF	Population served:	180000
PWS type code:	C	Violation ID:	68104
Contaminant:	2,4-D	Violation type:	3
Compliance start date:	1/1/2002 0:00:00	Compliance end date:	12/31/2002 0:00:00
Enforcement date:	12/6/2006 0:00:00	Enforcement action:	State Compliance Achieved
Violation measurement:	Not Reported		
PWS name:	SCOTTSDALE CITY OF	Population served:	180000
PWS type code:	C	Violation ID:	68203
Contaminant:	2,4,5-TP (SILVEX)	Violation type:	3
Compliance start date:	1/1/2002 0:00:00	Compliance end date:	12/31/2002 0:00:00
Enforcement date:	12/6/2006 0:00:00	Enforcement action:	State Compliance Achieved
Violation measurement:	Not Reported		
PWS name:	SCOTTSDALE CITY OF	Population served:	180000
PWS type code:	C	Violation ID:	68303
Contaminant:	2,4,5-TP (SILVEX)	Violation type:	3
Compliance start date:	1/1/2002 0:00:00	Compliance end date:	12/31/2002 0:00:00
Enforcement date:	12/6/2006 0:00:00	Enforcement action:	State Compliance Achieved
Violation measurement:	Not Reported		
PWS name:	SCOTTSDALE CITY OF	Population served:	180000
PWS type code:	C	Violation ID:	68604
Contaminant:	2,4,5-TP (SILVEX)	Violation type:	3
Compliance start date:	1/1/2002 0:00:00	Compliance end date:	12/31/2002 0:00:00
Enforcement date:	12/6/2006 0:00:00	Enforcement action:	State Compliance Achieved
Violation measurement:	Not Reported		
PWS name:	SCOTTSDALE CITY OF	Population served:	180000
PWS type code:	C	Violation ID:	68803
Contaminant:	HEXACHLOROBENZENE (HCB)	Violation type:	3
Compliance start date:	1/1/2002 0:00:00	Compliance end date:	12/31/2002 0:00:00
Enforcement date:	12/6/2006 0:00:00	Enforcement action:	State Compliance Achieved
Violation measurement:	Not Reported		
PWS name:	SCOTTSDALE CITY OF	Population served:	180000
PWS type code:	C	Violation ID:	68903
Contaminant:	HEXACHLOROBENZENE (HCB)	Violation type:	3
Compliance start date:	1/1/2002 0:00:00	Compliance end date:	12/31/2002 0:00:00
Enforcement date:	12/6/2006 0:00:00	Enforcement action:	State Compliance Achieved
Violation measurement:	Not Reported		
PWS name:	SCOTTSDALE CITY OF	Population served:	180000
PWS type code:	C	Violation ID:	6904
Contaminant:	NITRATE	Violation type:	3
Compliance start date:	1/1/2003 0:00:00	Compliance end date:	12/31/2003 0:00:00
Enforcement date:	12/6/2006 0:00:00	Enforcement action:	State Compliance Achieved
Violation measurement:	Not Reported		
PWS name:	SCOTTSDALE CITY OF	Population served:	180000
PWS type code:	C	Violation ID:	69304
Contaminant:	HEXACHLOROBENZENE (HCB)	Violation type:	3
Compliance start date:	1/1/2002 0:00:00	Compliance end date:	12/31/2002 0:00:00
Enforcement date:	12/6/2006 0:00:00	Enforcement action:	State Compliance Achieved
Violation measurement:	Not Reported		
PWS name:	SCOTTSDALE CITY OF	Population served:	180000
PWS type code:	C	Violation ID:	69403
Contaminant:	BENZO (A) PYRENE	Violation type:	3
Compliance start date:	1/1/2002 0:00:00	Compliance end date:	12/31/2002 0:00:00
Enforcement date:	12/6/2006 0:00:00	Enforcement action:	State Compliance Achieved
Violation measurement:	Not Reported		

GEOCHECK® - PHYSICAL SETTING SOURCE MAP FINDINGS

PWS name:	SCOTTSDALE CITY OF	Population served:	180000
PWS type code:	C	Violation ID:	69503
Contaminant:	BENZO (A) PYRENE	Violation type:	3
Compliance start date:	1/1/2002 0:00:00	Compliance end date:	12/31/2002 0:00:00
Enforcement date:	12/6/2006 0:00:00	Enforcement action:	State Compliance Achieved
Violation measurement:	Not Reported		
PWS name:	SCOTTSDALE CITY OF	Population served:	180000
PWS type code:	C	Violation ID:	69804
Contaminant:	BENZO (A) PYRENE	Violation type:	3
Compliance start date:	1/1/2002 0:00:00	Compliance end date:	12/31/2002 0:00:00
Enforcement date:	12/6/2006 0:00:00	Enforcement action:	State Compliance Achieved
Violation measurement:	Not Reported		
PWS name:	SCOTTSDALE CITY OF	Population served:	180000
PWS type code:	C	Violation ID:	69903
Contaminant:	PENTACHLOROPHENOL	Violation type:	3
Compliance start date:	1/1/2002 0:00:00	Compliance end date:	12/31/2002 0:00:00
Enforcement date:	12/6/2006 0:00:00	Enforcement action:	State Compliance Achieved
Violation measurement:	Not Reported		
PWS name:	SCOTTSDALE CITY OF	Population served:	180000
PWS type code:	C	Violation ID:	70003
Contaminant:	PENTACHLOROPHENOL	Violation type:	3
Compliance start date:	1/1/2002 0:00:00	Compliance end date:	12/31/2002 0:00:00
Enforcement date:	12/6/2006 0:00:00	Enforcement action:	State Compliance Achieved
Violation measurement:	Not Reported		
PWS name:	SCOTTSDALE CITY OF	Population served:	180000
PWS type code:	C	Violation ID:	7004
Contaminant:	NITRATE	Violation type:	3
Compliance start date:	1/1/2003 0:00:00	Compliance end date:	12/31/2003 0:00:00
Enforcement date:	12/6/2006 0:00:00	Enforcement action:	State Compliance Achieved
Violation measurement:	Not Reported		
PWS name:	SCOTTSDALE CITY OF	Population served:	180000
PWS type code:	C	Violation ID:	70304
Contaminant:	PENTACHLOROPHENOL	Violation type:	3
Compliance start date:	1/1/2002 0:00:00	Compliance end date:	12/31/2002 0:00:00
Enforcement date:	12/6/2006 0:00:00	Enforcement action:	State Compliance Achieved
Violation measurement:	Not Reported		
PWS name:	SCOTTSDALE CITY OF	Population served:	180000
PWS type code:	C	Violation ID:	70403
Contaminant:	1,2 DIBROMO-3-CHLOROPROPANE (DBCP)	Compliance start date:	1/1/2002 0:00:00
Violation type:	3	Enforcement date:	12/6/2006 0:00:00
Compliance end date:	12/31/2002 0:00:00	Violation measurement:	Not Reported
Enforcement action:	State Compliance Achieved		
PWS name:	SCOTTSDALE CITY OF	Population served:	180000
PWS type code:	C	Violation ID:	70503
Contaminant:	1,2 DIBROMO-3-CHLOROPROPANE (DBCP)	Compliance start date:	1/1/2002 0:00:00
Violation type:	3	Enforcement date:	12/6/2006 0:00:00
Compliance end date:	12/31/2002 0:00:00	Violation measurement:	Not Reported
Enforcement action:	State Compliance Achieved		
PWS name:	SCOTTSDALE CITY OF	Population served:	180000
PWS type code:	C	Violation ID:	70804
Contaminant:	1,2 DIBROMO-3-CHLOROPROPANE (DBCP)	Compliance start date:	1/1/2002 0:00:00
Violation type:	3	Enforcement date:	12/6/2006 0:00:00
Compliance end date:	12/31/2002 0:00:00	Violation measurement:	Not Reported
Enforcement action:	State Compliance Achieved		

GEOCHECK® - PHYSICAL SETTING SOURCE MAP FINDINGS

PWS name:	SCOTTSDALE CITY OF	Population served:	180000
PWS type code:	C	Violation ID:	70903
Contaminant:	ETHYLENE DIBROMIDE (EDB)	Violation type:	3
Compliance start date:	1/1/2002 0:00:00	Compliance end date:	12/31/2002 0:00:00
Enforcement date:	12/6/2006 0:00:00	Enforcement action:	State Compliance Achieved
Violation measurement:	Not Reported		
PWS name:	SCOTTSDALE CITY OF	Population served:	180000
PWS type code:	C	Violation ID:	71003
Contaminant:	ETHYLENE DIBROMIDE (EDB)	Violation type:	3
Compliance start date:	1/1/2002 0:00:00	Compliance end date:	12/31/2002 0:00:00
Enforcement date:	12/6/2006 0:00:00	Enforcement action:	State Compliance Achieved
Violation measurement:	Not Reported		
PWS name:	SCOTTSDALE CITY OF	Population served:	180000
PWS type code:	C	Violation ID:	7104
Contaminant:	NITRATE	Violation type:	3
Compliance start date:	1/1/2004 0:00:00	Compliance end date:	3/31/2004 0:00:00
Enforcement date:	12/6/2006 0:00:00	Enforcement action:	State Compliance Achieved
Violation measurement:	Not Reported		
PWS name:	SCOTTSDALE CITY OF	Population served:	180000
PWS type code:	C	Violation ID:	71304
Contaminant:	ETHYLENE DIBROMIDE (EDB)	Violation type:	3
Compliance start date:	1/1/2002 0:00:00	Compliance end date:	12/31/2002 0:00:00
Enforcement date:	12/6/2006 0:00:00	Enforcement action:	State Compliance Achieved
Violation measurement:	Not Reported		
PWS name:	SCOTTSDALE CITY OF	Population served:	180000
PWS type code:	C	Violation ID:	71503
Contaminant:	CHLORDANE	Violation type:	3
Compliance start date:	1/1/2002 0:00:00	Compliance end date:	12/31/2002 0:00:00
Enforcement date:	12/6/2006 0:00:00	Enforcement action:	State Compliance Achieved
Violation measurement:	Not Reported		
PWS name:	SCOTTSDALE CITY OF	Population served:	180000
PWS type code:	C	Violation ID:	71603
Contaminant:	CHLORDANE	Violation type:	3
Compliance start date:	1/1/2002 0:00:00	Compliance end date:	12/31/2002 0:00:00
Enforcement date:	12/6/2006 0:00:00	Enforcement action:	State Compliance Achieved
Violation measurement:	Not Reported		
PWS name:	SCOTTSDALE CITY OF	Population served:	180000
PWS type code:	C	Violation ID:	72004
Contaminant:	CHLORDANE	Violation type:	3
Compliance start date:	1/1/2002 0:00:00	Compliance end date:	12/31/2002 0:00:00
Enforcement date:	12/6/2006 0:00:00	Enforcement action:	State Compliance Achieved
Violation measurement:	Not Reported		
PWS name:	SCOTTSDALE CITY OF	Population served:	180000
PWS type code:	C	Violation ID:	56004
Contaminant:	1,1-DICHLOROETHYLENE	Violation type:	3
Compliance start date:	1/1/2003 0:00:00	Compliance end date:	12/31/2003 0:00:00
Enforcement date:	12/6/2006 0:00:00	Enforcement action:	State Compliance Achieved
Violation measurement:	Not Reported		
PWS name:	SCOTTSDALE CITY OF	Population served:	180000
PWS type code:	C	Violation ID:	5602
Contaminant:	NITRATE	Violation type:	3
Compliance start date:	1/1/2002 0:00:00	Compliance end date:	3/31/2002 0:00:00
Enforcement date:	12/6/2006 0:00:00	Enforcement action:	State Compliance Achieved
Violation measurement:	Not Reported		

GEOCHECK® - PHYSICAL SETTING SOURCE MAP FINDINGS

PWS name:	SCOTTSDALE CITY OF	Population served:	180000
PWS type code:	C	Violation ID:	56104
Contaminant:	TRANS-1,2-DICHLOROETHYLENE		
Violation type:	3	Compliance start date:	1/1/2003 0:00:00
Compliance end date:	12/31/2003 0:00:00	Enforcement date:	12/6/2006 0:00:00
Enforcement action:	State Compliance Achieved	Violation measurement:	Not Reported
PWS name:	SCOTTSDALE CITY OF	Population served:	180000
PWS type code:	C	Violation ID:	56204
Contaminant:	1,2-DICHLOROETHANE	Violation type:	3
Compliance start date:	1/1/2003 0:00:00	Compliance end date:	12/31/2003 0:00:00
Enforcement date:	12/6/2006 0:00:00	Enforcement action:	State Compliance Achieved
Violation measurement:	Not Reported		
PWS name:	SCOTTSDALE CITY OF	Population served:	180000
PWS type code:	C	Violation ID:	56304
Contaminant:	1,1,1-TRICHLOROETHANE	Violation type:	3
Compliance start date:	1/1/2003 0:00:00	Compliance end date:	12/31/2003 0:00:00
Enforcement date:	12/6/2006 0:00:00	Enforcement action:	State Compliance Achieved
Violation measurement:	Not Reported		
PWS name:	SCOTTSDALE CITY OF	Population served:	180000
PWS type code:	C	Violation ID:	56404
Contaminant:	CARBON TETRACHLORIDE	Violation type:	3
Compliance start date:	1/1/2003 0:00:00	Compliance end date:	12/31/2003 0:00:00
Enforcement date:	12/6/2006 0:00:00	Enforcement action:	State Compliance Achieved
Violation measurement:	Not Reported		
PWS name:	SCOTTSDALE CITY OF	Population served:	180000
PWS type code:	C	Violation ID:	56504
Contaminant:	1,2-DICHLOROPROPANE	Violation type:	3
Compliance start date:	1/1/2003 0:00:00	Compliance end date:	12/31/2003 0:00:00
Enforcement date:	12/6/2006 0:00:00	Enforcement action:	State Compliance Achieved
Violation measurement:	Not Reported		
PWS name:	SCOTTSDALE CITY OF	Population served:	180000
PWS type code:	C	Violation ID:	56804
Contaminant:	1,1,2-TRICHLOROETHANE	Violation type:	3
Compliance start date:	1/1/2003 0:00:00	Compliance end date:	12/31/2003 0:00:00
Enforcement date:	12/6/2006 0:00:00	Enforcement action:	State Compliance Achieved
Violation measurement:	Not Reported		
PWS name:	SCOTTSDALE CITY OF	Population served:	180000
PWS type code:	C	Violation ID:	57004
Contaminant:	MONOCHLOROBENZENE (CHLOROBENZENE)		
Violation type:	3	Compliance start date:	1/1/2003 0:00:00
Compliance end date:	12/31/2003 0:00:00	Enforcement date:	12/6/2006 0:00:00
Enforcement action:	State Compliance Achieved	Violation measurement:	Not Reported
PWS name:	SCOTTSDALE CITY OF	Population served:	180000
PWS type code:	C	Violation ID:	5702
Contaminant:	NITRATE	Violation type:	3
Compliance start date:	1/1/2002 0:00:00	Compliance end date:	3/31/2002 0:00:00
Enforcement date:	12/6/2006 0:00:00	Enforcement action:	State Compliance Achieved
Violation measurement:	Not Reported		
PWS name:	SCOTTSDALE CITY OF	Population served:	180000
PWS type code:	C	Violation ID:	57104
Contaminant:	BENZENE	Violation type:	3
Compliance start date:	1/1/2003 0:00:00	Compliance end date:	12/31/2003 0:00:00
Enforcement date:	12/6/2006 0:00:00	Enforcement action:	State Compliance Achieved
Violation measurement:	Not Reported		

GEOCHECK® - PHYSICAL SETTING SOURCE MAP FINDINGS

PWS name:	SCOTTSDALE CITY OF	Population served:	180000
PWS type code:	C	Violation ID:	57204
Contaminant:	TOLUENE	Violation type:	3
Compliance start date:	1/1/2003 0:00:00	Compliance end date:	12/31/2003 0:00:00
Enforcement date:	12/6/2006 0:00:00	Enforcement action:	State Compliance Achieved
Violation measurement:	Not Reported		
PWS name:	SCOTTSDALE CITY OF	Population served:	180000
PWS type code:	C	Violation ID:	57304
Contaminant:	ETHYLBENZENE	Violation type:	3
Compliance start date:	1/1/2003 0:00:00	Compliance end date:	12/31/2003 0:00:00
Enforcement date:	12/6/2006 0:00:00	Enforcement action:	State Compliance Achieved
Violation measurement:	Not Reported		
PWS name:	SCOTTSDALE CITY OF	Population served:	180000
PWS type code:	C	Violation ID:	57404
Contaminant:	STYRENE	Violation type:	3
Compliance start date:	1/1/2003 0:00:00	Compliance end date:	12/31/2003 0:00:00
Enforcement date:	12/6/2006 0:00:00	Enforcement action:	State Compliance Achieved
Violation measurement:	Not Reported		
PWS name:	SCOTTSDALE CITY OF	Population served:	180000
PWS type code:	C	Violation ID:	57603
Contaminant:	ENDRIN	Violation type:	3
Compliance start date:	1/1/2002 0:00:00	Compliance end date:	12/31/2002 0:00:00
Enforcement date:	12/6/2006 0:00:00	Enforcement action:	State Compliance Achieved
Violation measurement:	Not Reported		
PWS name:	SCOTTSDALE CITY OF	Population served:	180000
PWS type code:	C	Violation ID:	57703
Contaminant:	ENDRIN	Violation type:	3
Compliance start date:	1/1/2002 0:00:00	Compliance end date:	12/31/2002 0:00:00
Enforcement date:	12/6/2006 0:00:00	Enforcement action:	State Compliance Achieved
Violation measurement:	Not Reported		
PWS name:	SCOTTSDALE CITY OF	Population served:	180000
PWS type code:	C	Violation ID:	57803
Contaminant:	ENDRIN	Violation type:	3
Compliance start date:	1/1/2002 0:00:00	Compliance end date:	12/31/2002 0:00:00
Enforcement date:	12/6/2006 0:00:00	Enforcement action:	State Compliance Achieved
Violation measurement:	Not Reported		
PWS name:	SCOTTSDALE CITY OF	Population served:	180000
PWS type code:	C	Violation ID:	58003
Contaminant:	BHC-GAMMA (LINDANE)	Violation type:	3
Compliance start date:	1/1/2002 0:00:00	Compliance end date:	12/31/2002 0:00:00
Enforcement date:	12/6/2006 0:00:00	Enforcement action:	State Compliance Achieved
Violation measurement:	Not Reported		
PWS name:	SCOTTSDALE CITY OF	Population served:	180000
PWS type code:	C	Violation ID:	5802
Contaminant:	NITRATE	Violation type:	3
Compliance start date:	4/1/2002 0:00:00	Compliance end date:	6/30/2002 0:00:00
Enforcement date:	12/6/2006 0:00:00	Enforcement action:	State Compliance Achieved
Violation measurement:	Not Reported		
PWS name:	SCOTTSDALE CITY OF	Population served:	180000
PWS type code:	C	Violation ID:	58103
Contaminant:	BHC-GAMMA (LINDANE)	Violation type:	3
Compliance start date:	1/1/2002 0:00:00	Compliance end date:	12/31/2002 0:00:00
Enforcement date:	12/6/2006 0:00:00	Enforcement action:	State Compliance Achieved
Violation measurement:	Not Reported		

GEOCHECK® - PHYSICAL SETTING SOURCE MAP FINDINGS

PWS name:	SCOTTSDALE CITY OF	Population served:	180000
PWS type code:	C	Violation ID:	58203
Contaminant:	BHC-GAMMA (LINDANE)	Violation type:	3
Compliance start date:	1/1/2002 0:00:00	Compliance end date:	12/31/2002 0:00:00
Enforcement date:	12/6/2006 0:00:00	Enforcement action:	State Compliance Achieved
Violation measurement:	Not Reported		
PWS name:	SCOTTSDALE CITY OF	Population served:	180000
PWS type code:	C	Violation ID:	58503
Contaminant:	METHOXYCHLOR	Violation type:	3
Compliance start date:	1/1/2002 0:00:00	Compliance end date:	12/31/2002 0:00:00
Enforcement date:	12/6/2006 0:00:00	Enforcement action:	State Compliance Achieved
Violation measurement:	Not Reported		
PWS name:	SCOTTSDALE CITY OF	Population served:	180000
PWS type code:	C	Violation ID:	58603
Contaminant:	METHOXYCHLOR	Violation type:	3
Compliance start date:	1/1/2002 0:00:00	Compliance end date:	12/31/2002 0:00:00
Enforcement date:	12/6/2006 0:00:00	Enforcement action:	State Compliance Achieved
Violation measurement:	Not Reported		
PWS name:	SCOTTSDALE CITY OF	Population served:	180000
PWS type code:	C	Violation ID:	58703
Contaminant:	METHOXYCHLOR	Violation type:	3
Compliance start date:	1/1/2002 0:00:00	Compliance end date:	12/31/2002 0:00:00
Enforcement date:	12/6/2006 0:00:00	Enforcement action:	State Compliance Achieved
Violation measurement:	Not Reported		
PWS name:	SCOTTSDALE CITY OF	Population served:	180000
PWS type code:	C	Violation ID:	59004
Contaminant:	METHOXYCHLOR	Violation type:	3
Compliance start date:	1/1/2002 0:00:00	Compliance end date:	12/31/2002 0:00:00
Enforcement date:	12/6/2006 0:00:00	Enforcement action:	State Compliance Achieved
Violation measurement:	Not Reported		
PWS name:	SCOTTSDALE CITY OF	Population served:	180000
PWS type code:	C	Violation ID:	5903
Contaminant:	NITRATE	Violation type:	3
Compliance start date:	7/1/2002 0:00:00	Compliance end date:	9/30/2002 0:00:00
Enforcement date:	12/6/2006 0:00:00	Enforcement action:	State Compliance Achieved
Violation measurement:	Not Reported		
PWS name:	SCOTTSDALE CITY OF	Population served:	180000
PWS type code:	C	Violation ID:	59203
Contaminant:	TOXAPHENE	Violation type:	3
Compliance start date:	1/1/2002 0:00:00	Compliance end date:	12/31/2002 0:00:00
Enforcement date:	12/6/2006 0:00:00	Enforcement action:	State Compliance Achieved
Violation measurement:	Not Reported		
PWS name:	SCOTTSDALE CITY OF	Population served:	180000
PWS type code:	C	Violation ID:	59303
Contaminant:	TOXAPHENE	Violation type:	3
Compliance start date:	1/1/2002 0:00:00	Compliance end date:	12/31/2002 0:00:00
Enforcement date:	12/6/2006 0:00:00	Enforcement action:	State Compliance Achieved
Violation measurement:	Not Reported		
PWS name:	SCOTTSDALE CITY OF	Population served:	180000
PWS type code:	C	Violation ID:	59403
Contaminant:	TOXAPHENE	Violation type:	3
Compliance start date:	1/1/2002 0:00:00	Compliance end date:	12/31/2002 0:00:00
Enforcement date:	12/6/2006 0:00:00	Enforcement action:	State Compliance Achieved
Violation measurement:	Not Reported		

GEOCHECK® - PHYSICAL SETTING SOURCE MAP FINDINGS

PWS name:	SCOTTSDALE CITY OF	Population served:	180000
PWS type code:	C	Violation ID:	59704
Contaminant:	TOXAPHENE	Violation type:	3
Compliance start date:	1/1/2002 0:00:00	Compliance end date:	12/31/2002 0:00:00
Enforcement date:	12/6/2006 0:00:00	Enforcement action:	State Compliance Achieved
Violation measurement:	Not Reported		
PWS name:	SCOTTSDALE CITY OF	Population served:	180000
PWS type code:	C	Violation ID:	59803
Contaminant:	DALAPON	Violation type:	3
Compliance start date:	1/1/2002 0:00:00	Compliance end date:	12/31/2002 0:00:00
Enforcement date:	12/6/2006 0:00:00	Enforcement action:	State Compliance Achieved
Violation measurement:	Not Reported		
PWS name:	SCOTTSDALE CITY OF	Population served:	180000
PWS type code:	C	Violation ID:	59903
Contaminant:	DALAPON	Violation type:	3
Compliance start date:	1/1/2002 0:00:00	Compliance end date:	12/31/2002 0:00:00
Enforcement date:	12/6/2006 0:00:00	Enforcement action:	State Compliance Achieved
Violation measurement:	Not Reported		
PWS name:	SCOTTSDALE CITY OF	Population served:	180000
PWS type code:	C	Violation ID:	60003
Contaminant:	DALAPON	Violation type:	3
Compliance start date:	1/1/2002 0:00:00	Compliance end date:	12/31/2002 0:00:00
Enforcement date:	12/6/2006 0:00:00	Enforcement action:	State Compliance Achieved
Violation measurement:	Not Reported		
PWS name:	SCOTTSDALE CITY OF	Population served:	180000
PWS type code:	C	Violation ID:	6003
Contaminant:	NITRATE	Violation type:	3
Compliance start date:	10/1/2002 0:00:00	Compliance end date:	12/31/2002 0:00:00
Enforcement date:	12/6/2006 0:00:00	Enforcement action:	State Compliance Achieved
Violation measurement:	Not Reported		
PWS name:	SCOTTSDALE CITY OF	Population served:	180000
PWS type code:	C	Violation ID:	60204
Contaminant:	DALAPON	Violation type:	3
Compliance start date:	1/1/2002 0:00:00	Compliance end date:	12/31/2002 0:00:00
Enforcement date:	12/6/2006 0:00:00	Enforcement action:	State Compliance Achieved
Violation measurement:	Not Reported		
PWS name:	SCOTTSDALE CITY OF	Population served:	180000
PWS type code:	C	Violation ID:	60303
Contaminant:	DIQUAT	Violation type:	3
Compliance start date:	1/1/2002 0:00:00	Compliance end date:	12/31/2002 0:00:00
Enforcement date:	12/6/2006 0:00:00	Enforcement action:	State Compliance Achieved
Violation measurement:	Not Reported		
PWS name:	SCOTTSDALE CITY OF	Population served:	180000
PWS type code:	C	Violation ID:	60503
Contaminant:	DIQUAT	Violation type:	3
Compliance start date:	1/1/2002 0:00:00	Compliance end date:	12/31/2002 0:00:00
Enforcement date:	12/6/2006 0:00:00	Enforcement action:	State Compliance Achieved
Violation measurement:	Not Reported		
PWS name:	SCOTTSDALE CITY OF	Population served:	180000
PWS type code:	C	Violation ID:	60603
Contaminant:	DIQUAT	Violation type:	3
Compliance start date:	1/1/2002 0:00:00	Compliance end date:	12/31/2002 0:00:00
Enforcement date:	12/6/2006 0:00:00	Enforcement action:	State Compliance Achieved
Violation measurement:	Not Reported		

GEOCHECK® - PHYSICAL SETTING SOURCE MAP FINDINGS

PWS name:	SCOTTSDALE CITY OF	Population served:	180000
PWS type code:	C	Violation ID:	6103
Contaminant:	NITRATE	Violation type:	3
Compliance start date:	1/1/2002 0:00:00	Compliance end date:	12/31/2002 0:00:00
Enforcement date:	12/6/2006 0:00:00	Enforcement action:	State Compliance Achieved
Violation measurement:	Not Reported		
PWS name:	SCOTTSDALE CITY OF	Population served:	180000
PWS type code:	C	Violation ID:	61104
Contaminant:	DIQUAT	Violation type:	3
Compliance start date:	1/1/2002 0:00:00	Compliance end date:	12/31/2002 0:00:00
Enforcement date:	12/6/2006 0:00:00	Enforcement action:	State Compliance Achieved
Violation measurement:	Not Reported		
PWS name:	SCOTTSDALE CITY OF	Population served:	180000
PWS type code:	C	Violation ID:	61203
Contaminant:	ENDOTHALL	Violation type:	3
Compliance start date:	1/1/2002 0:00:00	Compliance end date:	12/31/2002 0:00:00
Enforcement date:	12/6/2006 0:00:00	Enforcement action:	State Compliance Achieved
Violation measurement:	Not Reported		
PWS name:	SCOTTSDALE CITY OF	Population served:	180000
PWS type code:	C	Violation ID:	61303
Contaminant:	ENDOTHALL	Violation type:	3
Compliance start date:	1/1/2002 0:00:00	Compliance end date:	12/31/2002 0:00:00
Enforcement date:	12/6/2006 0:00:00	Enforcement action:	State Compliance Achieved
Violation measurement:	Not Reported		
PWS name:	SCOTTSDALE CITY OF	Population served:	180000
PWS type code:	C	Violation ID:	61403
Contaminant:	ENDOTHALL	Violation type:	3
Compliance start date:	1/1/2002 0:00:00	Compliance end date:	12/31/2002 0:00:00
Enforcement date:	12/6/2006 0:00:00	Enforcement action:	State Compliance Achieved
Violation measurement:	Not Reported		
PWS name:	SCOTTSDALE CITY OF	Population served:	180000
PWS type code:	C	Violation ID:	61604
Contaminant:	ENDOTHALL	Violation type:	3
Compliance start date:	1/1/2002 0:00:00	Compliance end date:	12/31/2002 0:00:00
Enforcement date:	12/6/2006 0:00:00	Enforcement action:	State Compliance Achieved
Violation measurement:	Not Reported		
PWS name:	SCOTTSDALE CITY OF	Population served:	180000
PWS type code:	C	Violation ID:	61703
Contaminant:	DI (2-ETHYLHEXYL) ADIPATE	Violation type:	3
Compliance start date:	1/1/2002 0:00:00	Compliance end date:	12/31/2002 0:00:00
Enforcement date:	12/6/2006 0:00:00	Enforcement action:	State Compliance Achieved
Violation measurement:	Not Reported		
PWS name:	SCOTTSDALE CITY OF	Population served:	180000
PWS type code:	C	Violation ID:	61803
Contaminant:	DI (2-ETHYLHEXYL) ADIPATE	Violation type:	3
Compliance start date:	1/1/2002 0:00:00	Compliance end date:	12/31/2002 0:00:00
Enforcement date:	12/6/2006 0:00:00	Enforcement action:	State Compliance Achieved
Violation measurement:	Not Reported		
PWS name:	SCOTTSDALE CITY OF	Population served:	180000
PWS type code:	C	Violation ID:	61903
Contaminant:	DI (2-ETHYLHEXYL) ADIPATE	Violation type:	3
Compliance start date:	1/1/2002 0:00:00	Compliance end date:	12/31/2002 0:00:00
Enforcement date:	12/6/2006 0:00:00	Enforcement action:	State Compliance Achieved
Violation measurement:	Not Reported		

GEOCHECK® - PHYSICAL SETTING SOURCE MAP FINDINGS

PWS name:	SCOTTSDALE CITY OF	Population served:	180000
PWS type code:	C	Violation ID:	6203
Contaminant:	NITRATE	Violation type:	3
Compliance start date:	1/1/2002 0:00:00	Compliance end date:	12/31/2002 0:00:00
Enforcement date:	12/6/2006 0:00:00	Enforcement action:	State Compliance Achieved
Violation measurement:	Not Reported		
PWS name:	SCOTTSDALE CITY OF	Population served:	180000
PWS type code:	C	Violation ID:	62104
Contaminant:	DI (2-ETHYLHEXYL) ADIPATE	Violation type:	3
Compliance start date:	1/1/2002 0:00:00	Compliance end date:	12/31/2002 0:00:00
Enforcement date:	12/6/2006 0:00:00	Enforcement action:	State Compliance Achieved
Violation measurement:	Not Reported		
PWS name:	SCOTTSDALE CITY OF	Population served:	180000
PWS type code:	C	Violation ID:	62203
Contaminant:	OXAMYL (VYDATE)	Violation type:	3
Compliance start date:	1/1/2002 0:00:00	Compliance end date:	12/31/2002 0:00:00
Enforcement date:	12/6/2006 0:00:00	Enforcement action:	State Compliance Achieved
Violation measurement:	Not Reported		
PWS name:	SCOTTSDALE CITY OF	Population served:	180000
PWS type code:	C	Violation ID:	62303
Contaminant:	OXAMYL (VYDATE)	Violation type:	3
Compliance start date:	1/1/2002 0:00:00	Compliance end date:	12/31/2002 0:00:00
Enforcement date:	12/6/2006 0:00:00	Enforcement action:	State Compliance Achieved
Violation measurement:	Not Reported		
PWS name:	SCOTTSDALE CITY OF	Population served:	180000
PWS type code:	C	Violation ID:	62604
Contaminant:	OXAMYL (VYDATE)	Violation type:	3
Compliance start date:	1/1/2002 0:00:00	Compliance end date:	12/31/2002 0:00:00
Enforcement date:	12/6/2006 0:00:00	Enforcement action:	State Compliance Achieved
Violation measurement:	Not Reported		
PWS name:	SCOTTSDALE CITY OF	Population served:	180000
PWS type code:	C	Violation ID:	62703
Contaminant:	SIMAZINE	Violation type:	3
Compliance start date:	1/1/2002 0:00:00	Compliance end date:	12/31/2002 0:00:00
Enforcement date:	12/6/2006 0:00:00	Enforcement action:	State Compliance Achieved
Violation measurement:	Not Reported		
PWS name:	SCOTTSDALE CITY OF	Population served:	180000
PWS type code:	C	Violation ID:	62803
Contaminant:	SIMAZINE	Violation type:	3
Compliance start date:	1/1/2002 0:00:00	Compliance end date:	12/31/2002 0:00:00
Enforcement date:	12/6/2006 0:00:00	Enforcement action:	State Compliance Achieved
Violation measurement:	Not Reported		
PWS name:	SCOTTSDALE CITY OF	Population served:	180000
PWS type code:	C	Violation ID:	6303
Contaminant:	NITRATE	Violation type:	3
Compliance start date:	1/1/2003 0:00:00	Compliance end date:	3/31/2003 0:00:00
Enforcement date:	12/6/2006 0:00:00	Enforcement action:	State Compliance Achieved
Violation measurement:	Not Reported		
PWS name:	SCOTTSDALE CITY OF	Population served:	180000
PWS type code:	C	Violation ID:	63104
Contaminant:	SIMAZINE	Violation type:	3
Compliance start date:	1/1/2002 0:00:00	Compliance end date:	12/31/2002 0:00:00
Enforcement date:	12/6/2006 0:00:00	Enforcement action:	State Compliance Achieved
Violation measurement:	Not Reported		

GEOCHECK® - PHYSICAL SETTING SOURCE MAP FINDINGS

PWS name:	SCOTTSDALE CITY OF	Population served:	180000
PWS type code:	C	Violation ID:	63203
Contaminant:	DI (2-ETHYLHEXYL) PHTHALATE		
Violation type:	3	Compliance start date:	1/1/2002 0:00:00
Compliance end date:	12/31/2002 0:00:00	Enforcement date:	12/6/2006 0:00:00
Enforcement action:	State Compliance Achieved	Violation measurement:	Not Reported
PWS name:	SCOTTSDALE CITY OF	Population served:	180000
PWS type code:	C	Violation ID:	63303
Contaminant:	DI (2-ETHYLHEXYL) PHTHALATE		
Violation type:	3	Compliance start date:	1/1/2002 0:00:00
Compliance end date:	12/31/2002 0:00:00	Enforcement date:	12/6/2006 0:00:00
Enforcement action:	State Compliance Achieved	Violation measurement:	Not Reported
PWS name:	SCOTTSDALE CITY OF	Population served:	180000
PWS type code:	C	Violation ID:	73004
Contaminant:	NITRATE	Violation type:	3
Compliance start date:	4/1/2004 0:00:00	Compliance end date:	6/30/2004 0:00:00
Enforcement date:	12/6/2006 0:00:00	Enforcement action:	State Compliance Achieved
Violation measurement:	Not Reported		
PWS name:	SCOTTSDALE CITY OF	Population served:	180000
PWS type code:	C	Violation ID:	73104
Contaminant:	NITRATE	Violation type:	3
Compliance start date:	4/1/2004 0:00:00	Compliance end date:	6/30/2004 0:00:00
Enforcement date:	12/6/2006 0:00:00	Enforcement action:	State Compliance Achieved
Violation measurement:	Not Reported		
PWS name:	SCOTTSDALE CITY OF	Population served:	180000
PWS type code:	C	Violation ID:	73205
Contaminant:	NITRATE	Violation type:	3
Compliance start date:	1/1/2004 0:00:00	Compliance end date:	12/31/2004 0:00:00
Enforcement date:	12/6/2006 0:00:00	Enforcement action:	State Compliance Achieved
Violation measurement:	Not Reported		
PWS name:	SCOTTSDALE CITY OF	Population served:	180000
PWS type code:	C	Violation ID:	73305
Contaminant:	NITRATE	Violation type:	3
Compliance start date:	1/1/2004 0:00:00	Compliance end date:	12/31/2004 0:00:00
Enforcement date:	12/6/2006 0:00:00	Enforcement action:	State Compliance Achieved
Violation measurement:	Not Reported		
PWS name:	SCOTTSDALE CITY OF	Population served:	180000
PWS type code:	C	Violation ID:	73505
Contaminant:	NITRATE	Violation type:	3
Compliance start date:	1/1/2004 0:00:00	Compliance end date:	12/31/2004 0:00:00
Enforcement date:	12/6/2006 0:00:00	Enforcement action:	State Compliance Achieved
Violation measurement:	Not Reported		
PWS name:	SCOTTSDALE CITY OF	Population served:	180000
PWS type code:	C	Violation ID:	75805
Contaminant:	TTHM	Violation type:	27
Compliance start date:	1/1/2004 0:00:00	Compliance end date:	3/31/2004 0:00:00
Enforcement date:	10/26/2006 0:00:00	Enforcement action:	State Compliance Achieved
Violation measurement:	Not Reported		
PWS name:	SCOTTSDALE CITY OF	Population served:	180000
PWS type code:	C	Violation ID:	75805
Contaminant:	TTHM	Violation type:	27
Compliance start date:	1/1/2004 0:00:00	Compliance end date:	3/31/2004 0:00:00
Enforcement date:	11/2/2006 0:00:00	Enforcement action:	State Compliance Achieved
Violation measurement:	Not Reported		

GEOCHECK® - PHYSICAL SETTING SOURCE MAP FINDINGS

PWS name:	SCOTTSDALE CITY OF	Population served:	180000
PWS type code:	C	Violation ID:	75805
Contaminant:	TTHM	Violation type:	27
Compliance start date:	1/1/2004 0:00:00	Compliance end date:	3/31/2004 0:00:00
Enforcement date:	11/20/2006 0:00:00	Enforcement action:	State Compliance Achieved
Violation measurement:	Not Reported		
PWS name:	SCOTTSDALE CITY OF	Population served:	180000
PWS type code:	C	Violation ID:	75805
Contaminant:	TTHM	Violation type:	27
Compliance start date:	1/1/2004 0:00:00	Compliance end date:	3/31/2004 0:00:00
Enforcement date:	4/25/2008 0:00:00	Enforcement action:	State Compliance Achieved
Violation measurement:	Not Reported		
PWS name:	SCOTTSDALE CITY OF	Population served:	180000
PWS type code:	C	Violation ID:	75905
Contaminant:	2456	Violation type:	27
Compliance start date:	1/1/2004 0:00:00	Compliance end date:	3/31/2004 0:00:00
Enforcement date:	10/26/2006 0:00:00	Enforcement action:	State Compliance Achieved
Violation measurement:	Not Reported		
PWS name:	SCOTTSDALE CITY OF	Population served:	180000
PWS type code:	C	Violation ID:	75905
Contaminant:	2456	Violation type:	27
Compliance start date:	1/1/2004 0:00:00	Compliance end date:	3/31/2004 0:00:00
Enforcement date:	11/2/2006 0:00:00	Enforcement action:	State Compliance Achieved
Violation measurement:	Not Reported		
PWS name:	SCOTTSDALE CITY OF	Population served:	180000
PWS type code:	C	Violation ID:	75905
Contaminant:	2456	Violation type:	27
Compliance start date:	1/1/2004 0:00:00	Compliance end date:	3/31/2004 0:00:00
Enforcement date:	11/20/2006 0:00:00	Enforcement action:	State Compliance Achieved
Violation measurement:	Not Reported		
PWS name:	SCOTTSDALE CITY OF	Population served:	180000
PWS type code:	C	Violation ID:	75905
Contaminant:	2456	Violation type:	27
Compliance start date:	1/1/2004 0:00:00	Compliance end date:	3/31/2004 0:00:00
Enforcement date:	4/25/2008 0:00:00	Enforcement action:	State Compliance Achieved
Violation measurement:	Not Reported		
PWS name:	SCOTTSDALE CITY OF	Population served:	180000
PWS type code:	C	Violation ID:	76005
Contaminant:	SELENIUM	Violation type:	3
Compliance start date:	1/1/2002 0:00:00	Compliance end date:	12/31/2004 0:00:00
Enforcement date:	12/6/2006 0:00:00	Enforcement action:	State Compliance Achieved
Violation measurement:	Not Reported		
PWS name:	SCOTTSDALE CITY OF	Population served:	180000
PWS type code:	C	Violation ID:	76105
Contaminant:	SELENIUM	Violation type:	3
Compliance start date:	1/1/2002 0:00:00	Compliance end date:	12/31/2004 0:00:00
Enforcement date:	12/6/2006 0:00:00	Enforcement action:	State Compliance Achieved
Violation measurement:	Not Reported		
PWS name:	SCOTTSDALE CITY OF	Population served:	180000
PWS type code:	C	Violation ID:	76205
Contaminant:	SELENIUM	Violation type:	3
Compliance start date:	1/1/2002 0:00:00	Compliance end date:	12/31/2004 0:00:00
Enforcement date:	12/6/2006 0:00:00	Enforcement action:	State Compliance Achieved
Violation measurement:	Not Reported		

GEOCHECK® - PHYSICAL SETTING SOURCE MAP FINDINGS

PWS name:	SCOTTSDALE CITY OF	Population served:	180000
PWS type code:	C	Violation ID:	76305
Contaminant:	THALLIUM, TOTAL	Violation type:	3
Compliance start date:	1/1/2002 0:00:00	Compliance end date:	12/31/2004 0:00:00
Enforcement date:	12/6/2006 0:00:00	Enforcement action:	State Compliance Achieved
Violation measurement:	Not Reported		
PWS name:	SCOTTSDALE CITY OF	Population served:	180000
PWS type code:	C	Violation ID:	76405
Contaminant:	THALLIUM, TOTAL	Violation type:	3
Compliance start date:	1/1/2002 0:00:00	Compliance end date:	12/31/2004 0:00:00
Enforcement date:	12/6/2006 0:00:00	Enforcement action:	State Compliance Achieved
Violation measurement:	Not Reported		
PWS name:	SCOTTSDALE CITY OF	Population served:	180000
PWS type code:	C	Violation ID:	76505
Contaminant:	THALLIUM, TOTAL	Violation type:	3
Compliance start date:	1/1/2002 0:00:00	Compliance end date:	12/31/2004 0:00:00
Enforcement date:	12/6/2006 0:00:00	Enforcement action:	State Compliance Achieved
Violation measurement:	Not Reported		
PWS name:	SCOTTSDALE CITY OF	Population served:	180000
PWS type code:	C	Violation ID:	76605
Contaminant:	BERYLLIUM, TOTAL	Violation type:	3
Compliance start date:	1/1/2002 0:00:00	Compliance end date:	12/31/2004 0:00:00
Enforcement date:	12/6/2006 0:00:00	Enforcement action:	State Compliance Achieved
Violation measurement:	Not Reported		
PWS name:	SCOTTSDALE CITY OF	Population served:	180000
PWS type code:	C	Violation ID:	76705
Contaminant:	BERYLLIUM, TOTAL	Violation type:	3
Compliance start date:	1/1/2002 0:00:00	Compliance end date:	12/31/2004 0:00:00
Enforcement date:	12/6/2006 0:00:00	Enforcement action:	State Compliance Achieved
Violation measurement:	Not Reported		
PWS name:	SCOTTSDALE CITY OF	Population served:	180000
PWS type code:	C	Violation ID:	76805
Contaminant:	BERYLLIUM, TOTAL	Violation type:	3
Compliance start date:	1/1/2002 0:00:00	Compliance end date:	12/31/2004 0:00:00
Enforcement date:	12/6/2006 0:00:00	Enforcement action:	State Compliance Achieved
Violation measurement:	Not Reported		
PWS name:	SCOTTSDALE CITY OF	Population served:	180000
PWS type code:	C	Violation ID:	76905
Contaminant:	ANTIMONY, TOTAL	Violation type:	3
Compliance start date:	1/1/2002 0:00:00	Compliance end date:	12/31/2004 0:00:00
Enforcement date:	12/6/2006 0:00:00	Enforcement action:	State Compliance Achieved
Violation measurement:	Not Reported		
PWS name:	SCOTTSDALE CITY OF	Population served:	180000
PWS type code:	C	Violation ID:	77005
Contaminant:	ANTIMONY, TOTAL	Violation type:	3
Compliance start date:	1/1/2002 0:00:00	Compliance end date:	12/31/2004 0:00:00
Enforcement date:	12/6/2006 0:00:00	Enforcement action:	State Compliance Achieved
Violation measurement:	Not Reported		
PWS name:	SCOTTSDALE CITY OF	Population served:	180000
PWS type code:	C	Violation ID:	77105
Contaminant:	ANTIMONY, TOTAL	Violation type:	3
Compliance start date:	1/1/2002 0:00:00	Compliance end date:	12/31/2004 0:00:00
Enforcement date:	12/6/2006 0:00:00	Enforcement action:	State Compliance Achieved
Violation measurement:	Not Reported		

GEOCHECK® - PHYSICAL SETTING SOURCE MAP FINDINGS

PWS name:	SCOTTSDALE CITY OF	Population served:	180000
PWS type code:	C	Violation ID:	77205
Contaminant:	SODIUM	Violation type:	3
Compliance start date:	1/1/2002 0:00:00	Compliance end date:	12/31/2004 0:00:00
Enforcement date:	12/6/2006 0:00:00	Enforcement action:	State Compliance Achieved
Violation measurement:	Not Reported		
PWS name:	SCOTTSDALE CITY OF	Population served:	180000
PWS type code:	C	Violation ID:	77305
Contaminant:	NICKEL	Violation type:	3
Compliance start date:	1/1/2002 0:00:00	Compliance end date:	12/31/2004 0:00:00
Enforcement date:	12/6/2006 0:00:00	Enforcement action:	State Compliance Achieved
Violation measurement:	Not Reported		
PWS name:	SCOTTSDALE CITY OF	Population served:	180000
PWS type code:	C	Violation ID:	77405
Contaminant:	NICKEL	Violation type:	3
Compliance start date:	1/1/2002 0:00:00	Compliance end date:	12/31/2004 0:00:00
Enforcement date:	12/6/2006 0:00:00	Enforcement action:	State Compliance Achieved
Violation measurement:	Not Reported		
PWS name:	SCOTTSDALE CITY OF	Population served:	180000
PWS type code:	C	Violation ID:	77505
Contaminant:	NICKEL	Violation type:	3
Compliance start date:	1/1/2002 0:00:00	Compliance end date:	12/31/2004 0:00:00
Enforcement date:	12/6/2006 0:00:00	Enforcement action:	State Compliance Achieved
Violation measurement:	Not Reported		
PWS name:	SCOTTSDALE CITY OF	Population served:	180000
PWS type code:	C	Violation ID:	77605
Contaminant:	MERCURY	Violation type:	3
Compliance start date:	1/1/2002 0:00:00	Compliance end date:	12/31/2004 0:00:00
Enforcement date:	12/6/2006 0:00:00	Enforcement action:	State Compliance Achieved
Violation measurement:	Not Reported		
PWS name:	SCOTTSDALE CITY OF	Population served:	180000
PWS type code:	C	Violation ID:	77705
Contaminant:	MERCURY	Violation type:	3
Compliance start date:	1/1/2002 0:00:00	Compliance end date:	12/31/2004 0:00:00
Enforcement date:	12/6/2006 0:00:00	Enforcement action:	State Compliance Achieved
Violation measurement:	Not Reported		
PWS name:	SCOTTSDALE CITY OF	Population served:	180000
PWS type code:	C	Violation ID:	77805
Contaminant:	FLUORIDE	Violation type:	3
Compliance start date:	1/1/2002 0:00:00	Compliance end date:	12/31/2004 0:00:00
Enforcement date:	12/6/2006 0:00:00	Enforcement action:	State Compliance Achieved
Violation measurement:	Not Reported		
PWS name:	SCOTTSDALE CITY OF	Population served:	180000
PWS type code:	C	Violation ID:	77905
Contaminant:	FLUORIDE	Violation type:	3
Compliance start date:	1/1/2002 0:00:00	Compliance end date:	12/31/2004 0:00:00
Enforcement date:	12/6/2006 0:00:00	Enforcement action:	State Compliance Achieved
Violation measurement:	Not Reported		
PWS name:	SCOTTSDALE CITY OF	Population served:	180000
PWS type code:	C	Violation ID:	78005
Contaminant:	CYANIDE	Violation type:	3
Compliance start date:	1/1/2002 0:00:00	Compliance end date:	12/31/2004 0:00:00
Enforcement date:	12/6/2006 0:00:00	Enforcement action:	State Compliance Achieved
Violation measurement:	Not Reported		

GEOCHECK® - PHYSICAL SETTING SOURCE MAP FINDINGS

PWS name:	SCOTTSDALE CITY OF	Population served:	180000
PWS type code:	C	Violation ID:	78105
Contaminant:	CYANIDE	Violation type:	3
Compliance start date:	1/1/2002 0:00:00	Compliance end date:	12/31/2004 0:00:00
Enforcement date:	12/6/2006 0:00:00	Enforcement action:	State Compliance Achieved
Violation measurement:	Not Reported		
PWS name:	SCOTTSDALE CITY OF	Population served:	180000
PWS type code:	C	Violation ID:	78205
Contaminant:	CHROMIUM	Violation type:	3
Compliance start date:	1/1/2002 0:00:00	Compliance end date:	12/31/2004 0:00:00
Enforcement date:	12/6/2006 0:00:00	Enforcement action:	State Compliance Achieved
Violation measurement:	Not Reported		
PWS name:	SCOTTSDALE CITY OF	Population served:	180000
PWS type code:	C	Violation ID:	78305
Contaminant:	CHROMIUM	Violation type:	3
Compliance start date:	1/1/2002 0:00:00	Compliance end date:	12/31/2004 0:00:00
Enforcement date:	12/6/2006 0:00:00	Enforcement action:	State Compliance Achieved
Violation measurement:	Not Reported		
PWS name:	SCOTTSDALE CITY OF	Population served:	180000
PWS type code:	C	Violation ID:	78405
Contaminant:	CHROMIUM	Violation type:	3
Compliance start date:	1/1/2002 0:00:00	Compliance end date:	12/31/2004 0:00:00
Enforcement date:	12/6/2006 0:00:00	Enforcement action:	State Compliance Achieved
Violation measurement:	Not Reported		
PWS name:	SCOTTSDALE CITY OF	Population served:	180000
PWS type code:	C	Violation ID:	78505
Contaminant:	CADMIUM	Violation type:	3
Compliance start date:	1/1/2002 0:00:00	Compliance end date:	12/31/2004 0:00:00
Enforcement date:	12/6/2006 0:00:00	Enforcement action:	State Compliance Achieved
Violation measurement:	Not Reported		
PWS name:	SCOTTSDALE CITY OF	Population served:	180000
PWS type code:	C	Violation ID:	78605
Contaminant:	CADMIUM	Violation type:	3
Compliance start date:	1/1/2002 0:00:00	Compliance end date:	12/31/2004 0:00:00
Enforcement date:	12/6/2006 0:00:00	Enforcement action:	State Compliance Achieved
Violation measurement:	Not Reported		
PWS name:	SCOTTSDALE CITY OF	Population served:	180000
PWS type code:	C	Violation ID:	78705
Contaminant:	CADMIUM	Violation type:	3
Compliance start date:	1/1/2002 0:00:00	Compliance end date:	12/31/2004 0:00:00
Enforcement date:	12/6/2006 0:00:00	Enforcement action:	State Compliance Achieved
Violation measurement:	Not Reported		
PWS name:	SCOTTSDALE CITY OF	Population served:	180000
PWS type code:	C	Violation ID:	78805
Contaminant:	BARIUM	Violation type:	3
Compliance start date:	1/1/2002 0:00:00	Compliance end date:	12/31/2004 0:00:00
Enforcement date:	12/6/2006 0:00:00	Enforcement action:	State Compliance Achieved
Violation measurement:	Not Reported		
PWS name:	SCOTTSDALE CITY OF	Population served:	180000
PWS type code:	C	Violation ID:	78905
Contaminant:	BARIUM	Violation type:	3
Compliance start date:	1/1/2002 0:00:00	Compliance end date:	12/31/2004 0:00:00
Enforcement date:	12/6/2006 0:00:00	Enforcement action:	State Compliance Achieved
Violation measurement:	Not Reported		

GEOCHECK® - PHYSICAL SETTING SOURCE MAP FINDINGS

PWS name:	SCOTTSDALE CITY OF	Population served:	180000
PWS type code:	C	Violation ID:	79005
Contaminant:	BARIUM	Violation type:	3
Compliance start date:	1/1/2002 0:00:00	Compliance end date:	12/31/2004 0:00:00
Enforcement date:	12/6/2006 0:00:00	Enforcement action:	State Compliance Achieved
Violation measurement:	Not Reported		
PWS name:	SCOTTSDALE CITY OF	Population served:	180000
PWS type code:	C	Violation ID:	79105
Contaminant:	ARSENIC	Violation type:	3
Compliance start date:	1/1/2002 0:00:00	Compliance end date:	12/31/2004 0:00:00
Enforcement date:	12/6/2006 0:00:00	Enforcement action:	State Compliance Achieved
Violation measurement:	Not Reported		
PWS name:	SCOTTSDALE CITY OF	Population served:	180000
PWS type code:	C	Violation ID:	79205
Contaminant:	ARSENIC	Violation type:	3
Compliance start date:	1/1/2002 0:00:00	Compliance end date:	12/31/2004 0:00:00
Enforcement date:	12/6/2006 0:00:00	Enforcement action:	State Compliance Achieved
Violation measurement:	Not Reported		
PWS name:	SCOTTSDALE CITY OF	Population served:	180000
PWS type code:	C	Violation ID:	79305
Contaminant:	ARSENIC	Violation type:	3
Compliance start date:	1/1/2002 0:00:00	Compliance end date:	12/31/2004 0:00:00
Enforcement date:	12/6/2006 0:00:00	Enforcement action:	State Compliance Achieved
Violation measurement:	Not Reported		
PWS name:	SCOTTSDALE CITY OF	Population served:	180000
PWS type code:	C	Violation ID:	79405
Contaminant:	BARIUM	Violation type:	3
Compliance start date:	1/1/2002 0:00:00	Compliance end date:	12/31/2004 0:00:00
Enforcement date:	12/6/2006 0:00:00	Enforcement action:	State Compliance Achieved
Violation measurement:	Not Reported		
PWS name:	SCOTTSDALE CITY OF	Population served:	180000
PWS type code:	C	Violation ID:	79505
Contaminant:	CADMIUM	Violation type:	3
Compliance start date:	1/1/2002 0:00:00	Compliance end date:	12/31/2004 0:00:00
Enforcement date:	12/6/2006 0:00:00	Enforcement action:	State Compliance Achieved
Violation measurement:	Not Reported		
PWS name:	SCOTTSDALE CITY OF	Population served:	180000
PWS type code:	C	Violation ID:	79605
Contaminant:	CHROMIUM	Violation type:	3
Compliance start date:	1/1/2002 0:00:00	Compliance end date:	12/31/2004 0:00:00
Enforcement date:	12/6/2006 0:00:00	Enforcement action:	State Compliance Achieved
Violation measurement:	Not Reported		
PWS name:	SCOTTSDALE CITY OF	Population served:	180000
PWS type code:	C	Violation ID:	79705
Contaminant:	CYANIDE	Violation type:	3
Compliance start date:	1/1/2002 0:00:00	Compliance end date:	12/31/2004 0:00:00
Enforcement date:	12/6/2006 0:00:00	Enforcement action:	State Compliance Achieved
Violation measurement:	Not Reported		
PWS name:	SCOTTSDALE CITY OF	Population served:	180000
PWS type code:	C	Violation ID:	79805
Contaminant:	FLUORIDE	Violation type:	3
Compliance start date:	1/1/2002 0:00:00	Compliance end date:	12/31/2004 0:00:00
Enforcement date:	12/6/2006 0:00:00	Enforcement action:	State Compliance Achieved
Violation measurement:	Not Reported		

GEOCHECK® - PHYSICAL SETTING SOURCE MAP FINDINGS

PWS name:	SCOTTSDALE CITY OF	Population served:	180000
PWS type code:	C	Violation ID:	79905
Contaminant:	MERCURY	Violation type:	3
Compliance start date:	1/1/2002 0:00:00	Compliance end date:	12/31/2004 0:00:00
Enforcement date:	12/6/2006 0:00:00	Enforcement action:	State Compliance Achieved
Violation measurement:	Not Reported		
PWS name:	SCOTTSDALE CITY OF	Population served:	180000
PWS type code:	C	Violation ID:	80005
Contaminant:	NICKEL	Violation type:	3
Compliance start date:	1/1/2002 0:00:00	Compliance end date:	12/31/2004 0:00:00
Enforcement date:	12/6/2006 0:00:00	Enforcement action:	State Compliance Achieved
Violation measurement:	Not Reported		
PWS name:	SCOTTSDALE CITY OF	Population served:	180000
PWS type code:	C	Violation ID:	80105
Contaminant:	SODIUM	Violation type:	3
Compliance start date:	1/1/2002 0:00:00	Compliance end date:	12/31/2004 0:00:00
Enforcement date:	12/6/2006 0:00:00	Enforcement action:	State Compliance Achieved
Violation measurement:	Not Reported		
PWS name:	SCOTTSDALE CITY OF	Population served:	180000
PWS type code:	C	Violation ID:	80205
Contaminant:	ANTIMONY, TOTAL	Violation type:	3
Compliance start date:	1/1/2002 0:00:00	Compliance end date:	12/31/2004 0:00:00
Enforcement date:	12/6/2006 0:00:00	Enforcement action:	State Compliance Achieved
Violation measurement:	Not Reported		
PWS name:	SCOTTSDALE CITY OF	Population served:	180000
PWS type code:	C	Violation ID:	80305
Contaminant:	BERYLLIUM, TOTAL	Violation type:	3
Compliance start date:	1/1/2002 0:00:00	Compliance end date:	12/31/2004 0:00:00
Enforcement date:	12/6/2006 0:00:00	Enforcement action:	State Compliance Achieved
Violation measurement:	Not Reported		
PWS name:	SCOTTSDALE CITY OF	Population served:	180000
PWS type code:	C	Violation ID:	80405
Contaminant:	THALLIUM, TOTAL	Violation type:	3
Compliance start date:	1/1/2002 0:00:00	Compliance end date:	12/31/2004 0:00:00
Enforcement date:	12/6/2006 0:00:00	Enforcement action:	State Compliance Achieved
Violation measurement:	Not Reported		
PWS name:	SCOTTSDALE CITY OF	Population served:	180000
PWS type code:	C	Violation ID:	80505
Contaminant:	SELENIUM	Violation type:	3
Compliance start date:	1/1/2002 0:00:00	Compliance end date:	12/31/2004 0:00:00
Enforcement date:	12/6/2006 0:00:00	Enforcement action:	State Compliance Achieved
Violation measurement:	Not Reported		
PWS name:	SCOTTSDALE CITY OF	Population served:	180000
PWS type code:	C	Violation ID:	80605
Contaminant:	ARSENIC	Violation type:	3
Compliance start date:	1/1/2002 0:00:00	Compliance end date:	12/31/2004 0:00:00
Enforcement date:	12/6/2006 0:00:00	Enforcement action:	State Compliance Achieved
Violation measurement:	Not Reported		
PWS name:	SCOTTSDALE CITY OF	Population served:	180000
PWS type code:	C	Violation ID:	80705
Contaminant:	BARIUM	Violation type:	3
Compliance start date:	1/1/2002 0:00:00	Compliance end date:	12/31/2004 0:00:00
Enforcement date:	12/6/2006 0:00:00	Enforcement action:	State Compliance Achieved
Violation measurement:	Not Reported		

GEOCHECK® - PHYSICAL SETTING SOURCE MAP FINDINGS

PWS name:	SCOTTSDALE CITY OF	Population served:	180000
PWS type code:	C	Violation ID:	80805
Contaminant:	CADMIUM	Violation type:	3
Compliance start date:	1/1/2002 0:00:00	Compliance end date:	12/31/2004 0:00:00
Enforcement date:	12/6/2006 0:00:00	Enforcement action:	State Compliance Achieved
Violation measurement:	Not Reported		
PWS name:	SCOTTSDALE CITY OF	Population served:	180000
PWS type code:	C	Violation ID:	80905
Contaminant:	CHROMIUM	Violation type:	3
Compliance start date:	1/1/2002 0:00:00	Compliance end date:	12/31/2004 0:00:00
Enforcement date:	12/6/2006 0:00:00	Enforcement action:	State Compliance Achieved
Violation measurement:	Not Reported		
PWS name:	SCOTTSDALE CITY OF	Population served:	180000
PWS type code:	C	Violation ID:	81005
Contaminant:	CYANIDE	Violation type:	3
Compliance start date:	1/1/2002 0:00:00	Compliance end date:	12/31/2004 0:00:00
Enforcement date:	12/6/2006 0:00:00	Enforcement action:	State Compliance Achieved
Violation measurement:	Not Reported		
PWS name:	SCOTTSDALE CITY OF	Population served:	180000
PWS type code:	C	Violation ID:	81105
Contaminant:	FLUORIDE	Violation type:	3
Compliance start date:	1/1/2002 0:00:00	Compliance end date:	12/31/2004 0:00:00
Enforcement date:	12/6/2006 0:00:00	Enforcement action:	State Compliance Achieved
Violation measurement:	Not Reported		
PWS name:	SCOTTSDALE CITY OF	Population served:	180000
PWS type code:	C	Violation ID:	81205
Contaminant:	MERCURY	Violation type:	3
Compliance start date:	1/1/2002 0:00:00	Compliance end date:	12/31/2004 0:00:00
Enforcement date:	12/6/2006 0:00:00	Enforcement action:	State Compliance Achieved
Violation measurement:	Not Reported		
PWS name:	SCOTTSDALE CITY OF	Population served:	180000
PWS type code:	C	Violation ID:	81305
Contaminant:	NICKEL	Violation type:	3
Compliance start date:	1/1/2002 0:00:00	Compliance end date:	12/31/2004 0:00:00
Enforcement date:	12/6/2006 0:00:00	Enforcement action:	State Compliance Achieved
Violation measurement:	Not Reported		
PWS name:	SCOTTSDALE CITY OF	Population served:	180000
PWS type code:	C	Violation ID:	81405
Contaminant:	SODIUM	Violation type:	3
Compliance start date:	1/1/2002 0:00:00	Compliance end date:	12/31/2004 0:00:00
Enforcement date:	12/6/2006 0:00:00	Enforcement action:	State Compliance Achieved
Violation measurement:	Not Reported		
PWS name:	SCOTTSDALE CITY OF	Population served:	180000
PWS type code:	C	Violation ID:	81505
Contaminant:	ANTIMONY, TOTAL	Violation type:	3
Compliance start date:	1/1/2002 0:00:00	Compliance end date:	12/31/2004 0:00:00
Enforcement date:	12/6/2006 0:00:00	Enforcement action:	State Compliance Achieved
Violation measurement:	Not Reported		
PWS name:	SCOTTSDALE CITY OF	Population served:	180000
PWS type code:	C	Violation ID:	81605
Contaminant:	BERYLLIUM, TOTAL	Violation type:	3
Compliance start date:	1/1/2002 0:00:00	Compliance end date:	12/31/2004 0:00:00
Enforcement date:	12/6/2006 0:00:00	Enforcement action:	State Compliance Achieved
Violation measurement:	Not Reported		

GEOCHECK® - PHYSICAL SETTING SOURCE MAP FINDINGS

PWS name:	SCOTTSDALE CITY OF	Population served:	180000
PWS type code:	C	Violation ID:	81705
Contaminant:	THALLIUM, TOTAL	Violation type:	3
Compliance start date:	1/1/2002 0:00:00	Compliance end date:	12/31/2004 0:00:00
Enforcement date:	12/6/2006 0:00:00	Enforcement action:	State Compliance Achieved
Violation measurement:	Not Reported		
PWS name:	SCOTTSDALE CITY OF	Population served:	180000
PWS type code:	C	Violation ID:	81805
Contaminant:	SELENIUM	Violation type:	3
Compliance start date:	1/1/2002 0:00:00	Compliance end date:	12/31/2004 0:00:00
Enforcement date:	12/6/2006 0:00:00	Enforcement action:	State Compliance Achieved
Violation measurement:	Not Reported		
PWS name:	SCOTTSDALE CITY OF	Population served:	180000
PWS type code:	C	Violation ID:	81905
Contaminant:	CHLORDANE	Violation type:	3
Compliance start date:	1/1/2002 0:00:00	Compliance end date:	12/31/2004 0:00:00
Enforcement date:	12/6/2006 0:00:00	Enforcement action:	State Compliance Achieved
Violation measurement:	Not Reported		
PWS name:	SCOTTSDALE CITY OF	Population served:	180000
PWS type code:	C	Violation ID:	82005
Contaminant:	ETHYLENE DIBROMIDE (EDB)	Violation type:	3
Compliance start date:	1/1/2002 0:00:00	Compliance end date:	12/31/2004 0:00:00
Enforcement date:	12/6/2006 0:00:00	Enforcement action:	State Compliance Achieved
Violation measurement:	Not Reported		
PWS name:	SCOTTSDALE CITY OF	Population served:	180000
PWS type code:	C	Violation ID:	82105
Contaminant:	1,2 DIBROMO-3-CHLOROPROPANE (DBCP)	Violation type:	3
Compliance start date:	12/31/2004 0:00:00	Compliance end date:	1/1/2002 0:00:00
Enforcement date:	12/6/2006 0:00:00	Enforcement action:	State Compliance Achieved
Violation measurement:	Not Reported		
PWS name:	SCOTTSDALE CITY OF	Population served:	180000
PWS type code:	C	Violation ID:	82205
Contaminant:	AROCLOR 1260	Violation type:	3
Compliance start date:	1/1/2002 0:00:00	Compliance end date:	12/31/2004 0:00:00
Enforcement date:	12/6/2006 0:00:00	Enforcement action:	State Compliance Achieved
Violation measurement:	Not Reported		
PWS name:	SCOTTSDALE CITY OF	Population served:	180000
PWS type code:	C	Violation ID:	82305
Contaminant:	AROCLOR 1254	Violation type:	3
Compliance start date:	1/1/2002 0:00:00	Compliance end date:	12/31/2004 0:00:00
Enforcement date:	12/6/2006 0:00:00	Enforcement action:	State Compliance Achieved
Violation measurement:	Not Reported		
PWS name:	SCOTTSDALE CITY OF	Population served:	180000
PWS type code:	C	Violation ID:	82405
Contaminant:	AROCLOR 1248	Violation type:	3
Compliance start date:	1/1/2002 0:00:00	Compliance end date:	12/31/2004 0:00:00
Enforcement date:	12/6/2006 0:00:00	Enforcement action:	State Compliance Achieved
Violation measurement:	Not Reported		
PWS name:	SCOTTSDALE CITY OF	Population served:	180000
PWS type code:	C	Violation ID:	82505
Contaminant:	AROCLOR 1242	Violation type:	3
Compliance start date:	1/1/2002 0:00:00	Compliance end date:	12/31/2004 0:00:00
Enforcement date:	12/6/2006 0:00:00	Enforcement action:	State Compliance Achieved
Violation measurement:	Not Reported		

GEOCHECK® - PHYSICAL SETTING SOURCE MAP FINDINGS

PWS name:	SCOTTSDALE CITY OF	Population served:	180000
PWS type code:	C	Violation ID:	82605
Contaminant:	AROCLOR 1232	Violation type:	3
Compliance start date:	1/1/2002 0:00:00	Compliance end date:	12/31/2004 0:00:00
Enforcement date:	12/6/2006 0:00:00	Enforcement action:	State Compliance Achieved
Violation measurement:	Not Reported		
PWS name:	SCOTTSDALE CITY OF	Population served:	180000
PWS type code:	C	Violation ID:	82705
Contaminant:	AROCLOR 1221	Violation type:	3
Compliance start date:	1/1/2002 0:00:00	Compliance end date:	12/31/2004 0:00:00
Enforcement date:	12/6/2006 0:00:00	Enforcement action:	State Compliance Achieved
Violation measurement:	Not Reported		
PWS name:	SCOTTSDALE CITY OF	Population served:	180000
PWS type code:	C	Violation ID:	82805
Contaminant:	AROCLOR 1016	Violation type:	3
Compliance start date:	1/1/2002 0:00:00	Compliance end date:	12/31/2004 0:00:00
Enforcement date:	12/6/2006 0:00:00	Enforcement action:	State Compliance Achieved
Violation measurement:	Not Reported		
PWS name:	SCOTTSDALE CITY OF	Population served:	180000
PWS type code:	C	Violation ID:	82905
Contaminant:	PENTACHLOROPHENOL	Violation type:	3
Compliance start date:	1/1/2002 0:00:00	Compliance end date:	12/31/2004 0:00:00
Enforcement date:	12/6/2006 0:00:00	Enforcement action:	State Compliance Achieved
Violation measurement:	Not Reported		
PWS name:	SCOTTSDALE CITY OF	Population served:	180000
PWS type code:	C	Violation ID:	83005
Contaminant:	BENZO (A) PYRENE	Violation type:	3
Compliance start date:	1/1/2002 0:00:00	Compliance end date:	12/31/2004 0:00:00
Enforcement date:	12/6/2006 0:00:00	Enforcement action:	State Compliance Achieved
Violation measurement:	Not Reported		
PWS name:	SCOTTSDALE CITY OF	Population served:	180000
PWS type code:	C	Violation ID:	83105
Contaminant:	HEXACHLOROBENZENE (HCB)	Violation type:	3
Compliance start date:	1/1/2002 0:00:00	Compliance end date:	12/31/2004 0:00:00
Enforcement date:	12/6/2006 0:00:00	Enforcement action:	State Compliance Achieved
Violation measurement:	Not Reported		
PWS name:	SCOTTSDALE CITY OF	Population served:	180000
PWS type code:	C	Violation ID:	83205
Contaminant:	2,4,5-TP (SILVEX)	Violation type:	3
Compliance start date:	1/1/2002 0:00:00	Compliance end date:	12/31/2004 0:00:00
Enforcement date:	12/6/2006 0:00:00	Enforcement action:	State Compliance Achieved
Violation measurement:	Not Reported		
PWS name:	SCOTTSDALE CITY OF	Population served:	180000
PWS type code:	C	Violation ID:	83305
Contaminant:	2,4-D	Violation type:	3
Compliance start date:	1/1/2002 0:00:00	Compliance end date:	12/31/2004 0:00:00
Enforcement date:	12/6/2006 0:00:00	Enforcement action:	State Compliance Achieved
Violation measurement:	Not Reported		
PWS name:	SCOTTSDALE CITY OF	Population served:	180000
PWS type code:	C	Violation ID:	83405
Contaminant:	2,3,7,8-TCDD (DIOXIN)	Violation type:	3
Compliance start date:	1/1/2002 0:00:00	Compliance end date:	12/31/2004 0:00:00
Enforcement date:	12/6/2006 0:00:00	Enforcement action:	State Compliance Achieved
Violation measurement:	Not Reported		

GEOCHECK® - PHYSICAL SETTING SOURCE MAP FINDINGS

PWS name:	SCOTTSDALE CITY OF	Population served:	180000
PWS type code:	C	Violation ID:	83505
Contaminant:	2,3,7,8-TCDD (DIOXIN)	Violation type:	3
Compliance start date:	1/1/2002 0:00:00	Compliance end date:	12/31/2004 0:00:00
Enforcement date:	12/6/2006 0:00:00	Enforcement action:	State Compliance Achieved
Violation measurement:	Not Reported		
PWS name:	SCOTTSDALE CITY OF	Population served:	180000
PWS type code:	C	Violation ID:	83605
Contaminant:	2,3,7,8-TCDD (DIOXIN)	Violation type:	3
Compliance start date:	1/1/2002 0:00:00	Compliance end date:	12/31/2004 0:00:00
Enforcement date:	12/6/2006 0:00:00	Enforcement action:	State Compliance Achieved
Violation measurement:	Not Reported		
PWS name:	SCOTTSDALE CITY OF	Population served:	180000
PWS type code:	C	Violation ID:	83705
Contaminant:	2,3,7,8-TCDD (DIOXIN)	Violation type:	3
Compliance start date:	1/1/2002 0:00:00	Compliance end date:	12/31/2004 0:00:00
Enforcement date:	12/6/2006 0:00:00	Enforcement action:	State Compliance Achieved
Violation measurement:	Not Reported		
PWS name:	SCOTTSDALE CITY OF	Population served:	180000
PWS type code:	C	Violation ID:	83805
Contaminant:	2,3,7,8-TCDD (DIOXIN)	Violation type:	3
Compliance start date:	1/1/2002 0:00:00	Compliance end date:	12/31/2004 0:00:00
Enforcement date:	12/6/2006 0:00:00	Enforcement action:	State Compliance Achieved
Violation measurement:	Not Reported		
PWS name:	SCOTTSDALE CITY OF	Population served:	180000
PWS type code:	C	Violation ID:	83905
Contaminant:	2,3,7,8-TCDD (DIOXIN)	Violation type:	3
Compliance start date:	1/1/2002 0:00:00	Compliance end date:	12/31/2004 0:00:00
Enforcement date:	12/6/2006 0:00:00	Enforcement action:	State Compliance Achieved
Violation measurement:	Not Reported		
PWS name:	SCOTTSDALE CITY OF	Population served:	180000
PWS type code:	C	Violation ID:	84005
Contaminant:	2,3,7,8-TCDD (DIOXIN)	Violation type:	3
Compliance start date:	1/1/2002 0:00:00	Compliance end date:	12/31/2004 0:00:00
Enforcement date:	12/6/2006 0:00:00	Enforcement action:	State Compliance Achieved
Violation measurement:	Not Reported		
PWS name:	SCOTTSDALE CITY OF	Population served:	180000
PWS type code:	C	Violation ID:	84105
Contaminant:	2,3,7,8-TCDD (DIOXIN)	Violation type:	3
Compliance start date:	1/1/2002 0:00:00	Compliance end date:	12/31/2004 0:00:00
Enforcement date:	12/6/2006 0:00:00	Enforcement action:	State Compliance Achieved
Violation measurement:	Not Reported		
PWS name:	SCOTTSDALE CITY OF	Population served:	180000
PWS type code:	C	Violation ID:	84205
Contaminant:	2,3,7,8-TCDD (DIOXIN)	Violation type:	3
Compliance start date:	1/1/2002 0:00:00	Compliance end date:	12/31/2004 0:00:00
Enforcement date:	12/6/2006 0:00:00	Enforcement action:	State Compliance Achieved
Violation measurement:	Not Reported		
PWS name:	SCOTTSDALE CITY OF	Population served:	180000
PWS type code:	C	Violation ID:	84305
Contaminant:	2,3,7,8-TCDD (DIOXIN)	Violation type:	3
Compliance start date:	1/1/2002 0:00:00	Compliance end date:	12/31/2004 0:00:00
Enforcement date:	12/6/2006 0:00:00	Enforcement action:	State Compliance Achieved
Violation measurement:	Not Reported		

GEOCHECK® - PHYSICAL SETTING SOURCE MAP FINDINGS

PWS name:	SCOTTSDALE CITY OF	Population served:	180000
PWS type code:	C	Violation ID:	84405
Contaminant:	2,3,7,8-TCDD (DIOXIN)	Violation type:	3
Compliance start date:	1/1/2002 0:00:00	Compliance end date:	12/31/2004 0:00:00
Enforcement date:	12/6/2006 0:00:00	Enforcement action:	State Compliance Achieved
Violation measurement:	Not Reported		
PWS name:	SCOTTSDALE CITY OF	Population served:	180000
PWS type code:	C	Violation ID:	84505
Contaminant:	2,3,7,8-TCDD (DIOXIN)	Violation type:	3
Compliance start date:	1/1/2002 0:00:00	Compliance end date:	12/31/2004 0:00:00
Enforcement date:	12/6/2006 0:00:00	Enforcement action:	State Compliance Achieved
Violation measurement:	Not Reported		
PWS name:	SCOTTSDALE CITY OF	Population served:	180000
PWS type code:	C	Violation ID:	84605
Contaminant:	2,3,7,8-TCDD (DIOXIN)	Violation type:	3
Compliance start date:	1/1/2002 0:00:00	Compliance end date:	12/31/2004 0:00:00
Enforcement date:	12/6/2006 0:00:00	Enforcement action:	State Compliance Achieved
Violation measurement:	Not Reported		
PWS name:	SCOTTSDALE CITY OF	Population served:	180000
PWS type code:	C	Violation ID:	84705
Contaminant:	2,3,7,8-TCDD (DIOXIN)	Violation type:	3
Compliance start date:	1/1/2002 0:00:00	Compliance end date:	12/31/2004 0:00:00
Enforcement date:	12/6/2006 0:00:00	Enforcement action:	State Compliance Achieved
Violation measurement:	Not Reported		
PWS name:	SCOTTSDALE CITY OF	Population served:	180000
PWS type code:	C	Violation ID:	84805
Contaminant:	2,3,7,8-TCDD (DIOXIN)	Violation type:	3
Compliance start date:	1/1/2002 0:00:00	Compliance end date:	12/31/2004 0:00:00
Enforcement date:	12/6/2006 0:00:00	Enforcement action:	State Compliance Achieved
Violation measurement:	Not Reported		
PWS name:	SCOTTSDALE CITY OF	Population served:	180000
PWS type code:	C	Violation ID:	84905
Contaminant:	2,3,7,8-TCDD (DIOXIN)	Violation type:	3
Compliance start date:	1/1/2002 0:00:00	Compliance end date:	12/31/2004 0:00:00
Enforcement date:	12/6/2006 0:00:00	Enforcement action:	State Compliance Achieved
Violation measurement:	Not Reported		
PWS name:	SCOTTSDALE CITY OF	Population served:	180000
PWS type code:	C	Violation ID:	85005
Contaminant:	2,3,7,8-TCDD (DIOXIN)	Violation type:	3
Compliance start date:	1/1/2002 0:00:00	Compliance end date:	12/31/2004 0:00:00
Enforcement date:	12/6/2006 0:00:00	Enforcement action:	State Compliance Achieved
Violation measurement:	Not Reported		
PWS name:	SCOTTSDALE CITY OF	Population served:	180000
PWS type code:	C	Violation ID:	85105
Contaminant:	ALACHLOR (LASSO)	Violation type:	3
Compliance start date:	1/1/2002 0:00:00	Compliance end date:	12/31/2004 0:00:00
Enforcement date:	12/6/2006 0:00:00	Enforcement action:	State Compliance Achieved
Violation measurement:	Not Reported		
PWS name:	SCOTTSDALE CITY OF	Population served:	180000
PWS type code:	C	Violation ID:	85205
Contaminant:	ATRAZINE	Violation type:	3
Compliance start date:	1/1/2002 0:00:00	Compliance end date:	12/31/2004 0:00:00
Enforcement date:	12/6/2006 0:00:00	Enforcement action:	State Compliance Achieved
Violation measurement:	Not Reported		

GEOCHECK® - PHYSICAL SETTING SOURCE MAP FINDINGS

PWS name:	SCOTTSDALE CITY OF	Population served:	180000
PWS type code:	C	Violation ID:	85405
Contaminant:	HEXACHLOROCYCLOPENTADIENE	Violation type:	3
Compliance start date:	1/1/2002 0:00:00	Compliance end date:	12/31/2004 0:00:00
Enforcement date:	12/6/2006 0:00:00	Enforcement action:	State Compliance Achieved
Violation measurement:	Not Reported		
PWS name:	SCOTTSDALE CITY OF	Population served:	180000
PWS type code:	C	Violation ID:	85505
Contaminant:	DINOSEB	Violation type:	3
Compliance start date:	1/1/2002 0:00:00	Compliance end date:	12/31/2004 0:00:00
Enforcement date:	12/6/2006 0:00:00	Enforcement action:	State Compliance Achieved
Violation measurement:	Not Reported		
PWS name:	SCOTTSDALE CITY OF	Population served:	180000
PWS type code:	C	Violation ID:	85605
Contaminant:	PICLORAM	Violation type:	3
Compliance start date:	1/1/2002 0:00:00	Compliance end date:	12/31/2004 0:00:00
Enforcement date:	12/6/2006 0:00:00	Enforcement action:	State Compliance Achieved
Violation measurement:	Not Reported		
PWS name:	SCOTTSDALE CITY OF	Population served:	180000
PWS type code:	C	Violation ID:	85705
Contaminant:	DI (2-ETHYLHEXYL) PHTHALATE		
Violation type:	3	Compliance start date:	1/1/2002 0:00:00
Compliance end date:	12/31/2004 0:00:00	Enforcement date:	12/6/2006 0:00:00
Enforcement action:	State Compliance Achieved	Violation measurement:	Not Reported
PWS name:	SCOTTSDALE CITY OF	Population served:	180000
PWS type code:	C	Violation ID:	85805
Contaminant:	SIMAZINE	Violation type:	3
Compliance start date:	1/1/2002 0:00:00	Compliance end date:	12/31/2004 0:00:00
Enforcement date:	12/6/2006 0:00:00	Enforcement action:	State Compliance Achieved
Violation measurement:	Not Reported		
PWS name:	SCOTTSDALE CITY OF	Population served:	180000
PWS type code:	C	Violation ID:	85905
Contaminant:	OXAMYL (VYDATE)	Violation type:	3
Compliance start date:	1/1/2002 0:00:00	Compliance end date:	12/31/2004 0:00:00
Enforcement date:	12/6/2006 0:00:00	Enforcement action:	State Compliance Achieved
Violation measurement:	Not Reported		
PWS name:	SCOTTSDALE CITY OF	Population served:	180000
PWS type code:	C	Violation ID:	86105
Contaminant:	GLYPHOSATE	Violation type:	3
Compliance start date:	1/1/2002 0:00:00	Compliance end date:	12/31/2004 0:00:00
Enforcement date:	12/6/2006 0:00:00	Enforcement action:	State Compliance Achieved
Violation measurement:	Not Reported		
PWS name:	SCOTTSDALE CITY OF	Population served:	180000
PWS type code:	C	Violation ID:	86205
Contaminant:	GLYPHOSATE	Violation type:	3
Compliance start date:	1/1/2002 0:00:00	Compliance end date:	12/31/2004 0:00:00
Enforcement date:	12/6/2006 0:00:00	Enforcement action:	State Compliance Achieved
Violation measurement:	Not Reported		
PWS name:	SCOTTSDALE CITY OF	Population served:	180000
PWS type code:	C	Violation ID:	86305
Contaminant:	GLYPHOSATE	Violation type:	3
Compliance start date:	1/1/2002 0:00:00	Compliance end date:	12/31/2004 0:00:00
Enforcement date:	12/6/2006 0:00:00	Enforcement action:	State Compliance Achieved
Violation measurement:	Not Reported		

GEOCHECK® - PHYSICAL SETTING SOURCE MAP FINDINGS

PWS name:	SCOTTSDALE CITY OF	Population served:	180000
PWS type code:	C	Violation ID:	86405
Contaminant:	GLYPHOSATE	Violation type:	3
Compliance start date:	1/1/2002 0:00:00	Compliance end date:	12/31/2004 0:00:00
Enforcement date:	12/6/2006 0:00:00	Enforcement action:	State Compliance Achieved
Violation measurement:	Not Reported		
PWS name:	SCOTTSDALE CITY OF	Population served:	180000
PWS type code:	C	Violation ID:	86505
Contaminant:	GLYPHOSATE	Violation type:	3
Compliance start date:	1/1/2002 0:00:00	Compliance end date:	12/31/2004 0:00:00
Enforcement date:	12/6/2006 0:00:00	Enforcement action:	State Compliance Achieved
Violation measurement:	Not Reported		
PWS name:	SCOTTSDALE CITY OF	Population served:	180000
PWS type code:	C	Violation ID:	86605
Contaminant:	GLYPHOSATE	Violation type:	3
Compliance start date:	1/1/2002 0:00:00	Compliance end date:	12/31/2004 0:00:00
Enforcement date:	12/6/2006 0:00:00	Enforcement action:	State Compliance Achieved
Violation measurement:	Not Reported		
PWS name:	SCOTTSDALE CITY OF	Population served:	180000
PWS type code:	C	Violation ID:	86705
Contaminant:	GLYPHOSATE	Violation type:	3
Compliance start date:	1/1/2002 0:00:00	Compliance end date:	12/31/2004 0:00:00
Enforcement date:	12/6/2006 0:00:00	Enforcement action:	State Compliance Achieved
Violation measurement:	Not Reported		
PWS name:	SCOTTSDALE CITY OF	Population served:	180000
PWS type code:	C	Violation ID:	86805
Contaminant:	GLYPHOSATE	Violation type:	3
Compliance start date:	1/1/2002 0:00:00	Compliance end date:	12/31/2004 0:00:00
Enforcement date:	12/6/2006 0:00:00	Enforcement action:	State Compliance Achieved
Violation measurement:	Not Reported		
PWS name:	SCOTTSDALE CITY OF	Population served:	180000
PWS type code:	C	Violation ID:	86905
Contaminant:	GLYPHOSATE	Violation type:	3
Compliance start date:	1/1/2002 0:00:00	Compliance end date:	12/31/2004 0:00:00
Enforcement date:	12/6/2006 0:00:00	Enforcement action:	State Compliance Achieved
Violation measurement:	Not Reported		
PWS name:	SCOTTSDALE CITY OF	Population served:	180000
PWS type code:	C	Violation ID:	87005
Contaminant:	GLYPHOSATE	Violation type:	3
Compliance start date:	1/1/2002 0:00:00	Compliance end date:	12/31/2004 0:00:00
Enforcement date:	12/6/2006 0:00:00	Enforcement action:	State Compliance Achieved
Violation measurement:	Not Reported		
PWS name:	SCOTTSDALE CITY OF	Population served:	180000
PWS type code:	C	Violation ID:	87105
Contaminant:	GLYPHOSATE	Violation type:	3
Compliance start date:	1/1/2002 0:00:00	Compliance end date:	12/31/2004 0:00:00
Enforcement date:	12/6/2006 0:00:00	Enforcement action:	State Compliance Achieved
Violation measurement:	Not Reported		
PWS name:	SCOTTSDALE CITY OF	Population served:	180000
PWS type code:	C	Violation ID:	87205
Contaminant:	GLYPHOSATE	Violation type:	3
Compliance start date:	1/1/2002 0:00:00	Compliance end date:	12/31/2004 0:00:00
Enforcement date:	12/6/2006 0:00:00	Enforcement action:	State Compliance Achieved
Violation measurement:	Not Reported		

GEOCHECK® - PHYSICAL SETTING SOURCE MAP FINDINGS

PWS name:	SCOTTSDALE CITY OF	Population served:	180000
PWS type code:	C	Violation ID:	87305
Contaminant:	GLYPHOSATE	Violation type:	3
Compliance start date:	1/1/2002 0:00:00	Compliance end date:	12/31/2004 0:00:00
Enforcement date:	12/6/2006 0:00:00	Enforcement action:	State Compliance Achieved
Violation measurement:	Not Reported		
PWS name:	SCOTTSDALE CITY OF	Population served:	180000
PWS type code:	C	Violation ID:	87405
Contaminant:	GLYPHOSATE	Violation type:	3
Compliance start date:	1/1/2002 0:00:00	Compliance end date:	12/31/2004 0:00:00
Enforcement date:	12/6/2006 0:00:00	Enforcement action:	State Compliance Achieved
Violation measurement:	Not Reported		
PWS name:	SCOTTSDALE CITY OF	Population served:	180000
PWS type code:	C	Violation ID:	87505
Contaminant:	GLYPHOSATE	Violation type:	3
Compliance start date:	1/1/2002 0:00:00	Compliance end date:	12/31/2004 0:00:00
Enforcement date:	12/6/2006 0:00:00	Enforcement action:	State Compliance Achieved
Violation measurement:	Not Reported		
PWS name:	SCOTTSDALE CITY OF	Population served:	180000
PWS type code:	C	Violation ID:	87605
Contaminant:	GLYPHOSATE	Violation type:	3
Compliance start date:	1/1/2002 0:00:00	Compliance end date:	12/31/2004 0:00:00
Enforcement date:	12/6/2006 0:00:00	Enforcement action:	State Compliance Achieved
Violation measurement:	Not Reported		
PWS name:	SCOTTSDALE CITY OF	Population served:	180000
PWS type code:	C	Violation ID:	87705
Contaminant:	GLYPHOSATE	Violation type:	3
Compliance start date:	1/1/2002 0:00:00	Compliance end date:	12/31/2004 0:00:00
Enforcement date:	12/6/2006 0:00:00	Enforcement action:	State Compliance Achieved
Violation measurement:	Not Reported		
PWS name:	SCOTTSDALE CITY OF	Population served:	180000
PWS type code:	C	Violation ID:	88304
Contaminant:	0300	Violation type:	38
Compliance start date:	1/1/2004 0:00:00	Compliance end date:	1/31/2004 0:00:00
Enforcement date:	12/6/2006 0:00:00	Enforcement action:	State Compliance Achieved
Violation measurement:	Not Reported		
PWS name:	SCOTTSDALE CITY OF	Population served:	180000
PWS type code:	C	Violation ID:	88804
Contaminant:	0300	Violation type:	38
Compliance start date:	2/1/2004 0:00:00	Compliance end date:	2/29/2004 0:00:00
Enforcement date:	12/6/2006 0:00:00	Enforcement action:	State Compliance Achieved
Violation measurement:	Not Reported		
PWS name:	SCOTTSDALE CITY OF	Population served:	180000
PWS type code:	C	Violation ID:	89304
Contaminant:	0300	Violation type:	38
Compliance start date:	3/1/2004 0:00:00	Compliance end date:	3/31/2004 0:00:00
Enforcement date:	12/6/2006 0:00:00	Enforcement action:	State Compliance Achieved
Violation measurement:	Not Reported		
PWS name:	SCOTTSDALE CITY OF	Population served:	180000
PWS type code:	C	Violation ID:	89804
Contaminant:	0300	Violation type:	38
Compliance start date:	4/1/2004 0:00:00	Compliance end date:	4/30/2004 0:00:00
Enforcement date:	12/6/2006 0:00:00	Enforcement action:	State Compliance Achieved
Violation measurement:	Not Reported		

GEOCHECK® - PHYSICAL SETTING SOURCE MAP FINDINGS

PWS name:	SCOTTSDALE CITY OF	Population served:	180000
PWS type code:	C	Violation ID:	90304
Contaminant:	0300	Violation type:	38
Compliance start date:	5/1/2004 0:00:00	Compliance end date:	5/31/2004 0:00:00
Enforcement date:	12/6/2006 0:00:00	Enforcement action:	State Compliance Achieved
Violation measurement:	Not Reported		
PWS name:	SCOTTSDALE CITY OF	Population served:	180000
PWS type code:	C	Violation ID:	90704
Contaminant:	0300	Violation type:	38
Compliance start date:	6/1/2004 0:00:00	Compliance end date:	6/30/2004 0:00:00
Enforcement date:	12/6/2006 0:00:00	Enforcement action:	State Compliance Achieved
Violation measurement:	Not Reported		
PWS name:	SCOTTSDALE CITY OF	Population served:	180000
PWS type code:	C	Violation ID:	91204
Contaminant:	0300	Violation type:	38
Compliance start date:	7/1/2004 0:00:00	Compliance end date:	7/31/2004 0:00:00
Enforcement date:	12/6/2006 0:00:00	Enforcement action:	State Compliance Achieved
Violation measurement:	Not Reported		
PWS name:	SCOTTSDALE CITY OF	Population served:	180000
PWS type code:	C	Violation ID:	91604
Contaminant:	0300	Violation type:	38
Compliance start date:	8/1/2004 0:00:00	Compliance end date:	8/31/2004 0:00:00
Enforcement date:	12/6/2006 0:00:00	Enforcement action:	State Compliance Achieved
Violation measurement:	Not Reported		
PWS name:	SCOTTSDALE CITY OF	Population served:	180000
PWS type code:	C	Violation ID:	92004
Contaminant:	0300	Violation type:	38
Compliance start date:	9/1/2004 0:00:00	Compliance end date:	9/30/2004 0:00:00
Enforcement date:	12/6/2006 0:00:00	Enforcement action:	State Compliance Achieved
Violation measurement:	Not Reported		
PWS name:	SCOTTSDALE CITY OF	Population served:	180000
PWS type code:	C	Violation ID:	92405
Contaminant:	0300	Violation type:	38
Compliance start date:	10/1/2004 0:00:00	Compliance end date:	10/31/2004 0:00:00
Enforcement date:	12/6/2006 0:00:00	Enforcement action:	State Compliance Achieved
Violation measurement:	Not Reported		
PWS name:	SCOTTSDALE CITY OF	Population served:	180000
PWS type code:	C	Violation ID:	92905
Contaminant:	0300	Violation type:	38
Compliance start date:	11/1/2004 0:00:00	Compliance end date:	11/30/2004 0:00:00
Enforcement date:	12/6/2006 0:00:00	Enforcement action:	State Compliance Achieved
Violation measurement:	Not Reported		
PWS name:	SCOTTSDALE CITY OF	Population served:	180000
PWS type code:	C	Violation ID:	93305
Contaminant:	0300	Violation type:	38
Compliance start date:	12/1/2004 0:00:00	Compliance end date:	12/31/2004 0:00:00
Enforcement date:	12/6/2006 0:00:00	Enforcement action:	State Compliance Achieved
Violation measurement:	Not Reported		
PWS name:	SCOTTSDALE CITY OF	Population served:	180000
PWS type code:	C	Violation ID:	93705
Contaminant:	0999	Violation type:	27
Compliance start date:	7/1/2005 0:00:00	Compliance end date:	9/30/2005 0:00:00
Enforcement date:	12/6/2006 0:00:00	Enforcement action:	State Compliance Achieved
Violation measurement:	Not Reported		

GEOCHECK® - PHYSICAL SETTING SOURCE MAP FINDINGS

PWS name:	SCOTTSDALE CITY OF	Population served:	180000
PWS type code:	C	Violation ID:	94005
Contaminant:	0999	Violation type:	27
Compliance start date:	4/1/2004 0:00:00	Compliance end date:	6/30/2004 0:00:00
Enforcement date:	12/6/2006 0:00:00	Enforcement action:	State Compliance Achieved
Violation measurement:	Not Reported		
PWS name:	SCOTTSDALE CITY OF	Population served:	180000
PWS type code:	C	Violation ID:	94005
Contaminant:	0999	Violation type:	27
Compliance start date:	4/1/2004 0:00:00	Compliance end date:	6/30/2004 0:00:00
Enforcement date:	4/25/2008 0:00:00	Enforcement action:	State Compliance Achieved
Violation measurement:	Not Reported		
PWS name:	SCOTTSDALE CITY OF	Population served:	180000
PWS type code:	C	Violation ID:	94405
Contaminant:	LEAD & COPPER RULE	Violation type:	Follow-up and Routine Tap Sampling
Compliance start date:	10/1/2004 0:00:00	Compliance end date:	12/6/2006 0:00:00
Enforcement date:	12/6/2006 0:00:00	Enforcement action:	State Compliance Achieved
Violation measurement:	Not Reported		
PWS name:	SCOTTSDALE CITY OF	Population served:	180000
PWS type code:	C	Violation ID:	94506
Contaminant:	TTHM	Violation type:	27
Compliance start date:	7/1/2005 0:00:00	Compliance end date:	9/30/2005 0:00:00
Enforcement date:	12/6/2006 0:00:00	Enforcement action:	State Compliance Achieved
Violation measurement:	Not Reported		
PWS name:	SCOTTSDALE CITY OF	Population served:	180000
PWS type code:	C	Violation ID:	94605
Contaminant:	NITRATE	Violation type:	3
Compliance start date:	1/1/2004 0:00:00	Compliance end date:	12/31/2004 0:00:00
Enforcement date:	12/6/2006 0:00:00	Enforcement action:	State Compliance Achieved
Violation measurement:	Not Reported		
PWS name:	SCOTTSDALE CITY OF	Population served:	180000
PWS type code:	C	Violation ID:	94706
Contaminant:	COLIFORM (TCR)	Violation type:	Monitoring, Repeat Major (TCR)
Compliance start date:	9/1/2005 0:00:00	Compliance end date:	9/30/2005 0:00:00
Enforcement date:	12/6/2006 0:00:00	Enforcement action:	State Compliance Achieved
Violation measurement:	Not Reported		
PWS name:	SCOTTSDALE CITY OF	Population served:	180000
PWS type code:	C	Violation ID:	94806
Contaminant:	NITRATE	Violation type:	3
Compliance start date:	1/1/2005 0:00:00	Compliance end date:	12/31/2005 0:00:00
Enforcement date:	3/21/2007 0:00:00	Enforcement action:	State Compliance Achieved
Violation measurement:	Not Reported		
PWS name:	SCOTTSDALE CITY OF	Population served:	180000
PWS type code:	C	Violation ID:	94807
Contaminant:	0999	Violation type:	27
Compliance start date:	7/1/2006 0:00:00	Compliance end date:	9/30/2006 0:00:00
Enforcement date:	11/20/2006 0:00:00	Enforcement action:	State Compliance Achieved
Violation measurement:	Not Reported		
PWS name:	SCOTTSDALE CITY OF	Population served:	180000
PWS type code:	C	Violation ID:	94807
Contaminant:	0999	Violation type:	27
Compliance start date:	7/1/2006 0:00:00	Compliance end date:	9/30/2006 0:00:00
Enforcement date:	12/28/2006 0:00:00	Enforcement action:	State Compliance Achieved
Violation measurement:	Not Reported		

GEOCHECK® - PHYSICAL SETTING SOURCE MAP FINDINGS

PWS name:	SCOTTSDALE CITY OF	Population served:	180000
PWS type code:	C	Violation ID:	94807
Contaminant:	0999	Violation type:	27
Compliance start date:	7/1/2006 0:00:00	Compliance end date:	9/30/2006 0:00:00
Enforcement date:	5/13/2008 0:00:00	Enforcement action:	State Compliance Achieved
Violation measurement:	Not Reported		
PWS name:	SCOTTSDALE CITY OF	Population served:	180000
PWS type code:	C	Violation ID:	94810
Contaminant:	NITRATE	Violation type:	3
Compliance start date:	1/1/2006 0:00:00	Compliance end date:	12/31/2006 0:00:00
Enforcement date:	4/10/2008 0:00:00	Enforcement action:	State Compliance Achieved
Violation measurement:	Not Reported		
PWS name:	SCOTTSDALE CITY OF	Population served:	180000
PWS type code:	C	Violation ID:	94810
Contaminant:	NITRATE	Violation type:	3
Compliance start date:	1/1/2006 0:00:00	Compliance end date:	12/31/2006 0:00:00
Enforcement date:	6/19/2007 0:00:00	Enforcement action:	State Violation/Reminder Notice
Violation measurement:	Not Reported		
PWS name:	SCOTTSDALE CITY OF	Population served:	180000
PWS type code:	C	Violation ID:	94811
Contaminant:	NITRATE	Violation type:	3
Compliance start date:	1/1/2006 0:00:00	Compliance end date:	12/31/2006 0:00:00
Enforcement date:	4/10/2008 0:00:00	Enforcement action:	State Compliance Achieved
Violation measurement:	Not Reported		
PWS name:	SCOTTSDALE CITY OF	Population served:	180000
PWS type code:	C	Violation ID:	94811
Contaminant:	NITRATE	Violation type:	3
Compliance start date:	1/1/2006 0:00:00	Compliance end date:	12/31/2006 0:00:00
Enforcement date:	6/19/2007 0:00:00	Enforcement action:	State Violation/Reminder Notice
Violation measurement:	Not Reported		
PWS name:	SCOTTSDALE CITY OF	Population served:	180000
PWS type code:	C	Violation ID:	94814
Contaminant:	NITRATE	Violation type:	3
Compliance start date:	1/1/2007 0:00:00	Compliance end date:	3/31/2007 0:00:00
Enforcement date:	6/28/2007 0:00:00	Enforcement action:	State Compliance Achieved
Violation measurement:	Not Reported		
PWS name:	SCOTTSDALE CITY OF	Population served:	180000
PWS type code:	C	Violation ID:	94816
Contaminant:	TTHM	Violation type:	27
Compliance start date:	4/1/2007 0:00:00	Compliance end date:	6/30/2007 0:00:00
Enforcement date:	12/4/2007 0:00:00	Enforcement action:	State Compliance Achieved
Violation measurement:	Not Reported		
PWS name:	SCOTTSDALE CITY OF	Population served:	180000
PWS type code:	C	Violation ID:	94816
Contaminant:	TTHM	Violation type:	27
Compliance start date:	4/1/2007 0:00:00	Compliance end date:	6/30/2007 0:00:00
Enforcement date:	4/25/2008 0:00:00	Enforcement action:	State Compliance Achieved
Violation measurement:	Not Reported		
PWS name:	SCOTTSDALE CITY OF	Population served:	180000
PWS type code:	C	Violation ID:	94817
Contaminant:	2456	Violation type:	27
Compliance start date:	4/1/2007 0:00:00	Compliance end date:	6/30/2007 0:00:00
Enforcement date:	12/4/2007 0:00:00	Enforcement action:	State Compliance Achieved
Violation measurement:	Not Reported		

GEOCHECK® - PHYSICAL SETTING SOURCE MAP FINDINGS

PWS name:	SCOTTSDALE CITY OF	Population served:	180000
PWS type code:	C	Violation ID:	94817
Contaminant:	2456	Violation type:	27
Compliance start date:	4/1/2007 0:00:00	Compliance end date:	6/30/2007 0:00:00
Enforcement date:	4/25/2008 0:00:00	Enforcement action:	State Compliance Achieved
Violation measurement:	Not Reported		
PWS name:	SCOTTSDALE CITY OF	Population served:	180000
PWS type code:	C	Violation ID:	94856
Contaminant:	NITRATE	Violation type:	3
Compliance start date:	7/1/2007 0:00:00	Compliance end date:	9/30/2007 0:00:00
Enforcement date:	12/17/2007 0:00:00	Enforcement action:	State Compliance Achieved
Violation measurement:	Not Reported		
PWS name:	SCOTTSDALE CITY OF	Population served:	180000
PWS type code:	C	Violation ID:	94858
Contaminant:	TTHM	Violation type:	27
Compliance start date:	10/1/2007 0:00:00	Compliance end date:	12/31/2007 0:00:00
Enforcement date:	4/16/2008 0:00:00	Enforcement action:	State Compliance Achieved
Violation measurement:	Not Reported		
PWS name:	SCOTTSDALE CITY OF	Population served:	180000
PWS type code:	C	Violation ID:	94859
Contaminant:	2456	Violation type:	27
Compliance start date:	10/1/2007 0:00:00	Compliance end date:	12/31/2007 0:00:00
Enforcement date:	4/16/2008 0:00:00	Enforcement action:	State Compliance Achieved
Violation measurement:	Not Reported		
PWS name:	SCOTTSDALE CITY OF	Population served:	180000
PWS type code:	C	Violation ID:	94861
Contaminant:	NITRATE	Violation type:	3
Compliance start date:	1/1/2007 0:00:00	Compliance end date:	12/31/2007 0:00:00
Enforcement date:	10/24/2008 0:00:00	Enforcement action:	State Violation/Reminder Notice
Violation measurement:	Not Reported		
PWS name:	SCOTTSDALE CITY OF	Population served:	180000
PWS type code:	C	Violation ID:	94862
Contaminant:	NITRATE	Violation type:	3
Compliance start date:	1/1/2007 0:00:00	Compliance end date:	12/31/2007 0:00:00
Enforcement date:	No Enf Action as of	Enforcement action:	7/8/2009 0:00:00
Violation measurement:	Not Reported		
PWS name:	SCOTTSDALE CITY OF	Population served:	180000
PWS type code:	C	Violation ID:	94863
Contaminant:	NITRATE	Violation type:	3
Compliance start date:	1/1/2007 0:00:00	Compliance end date:	12/31/2007 0:00:00
Enforcement date:	7/24/2008 0:00:00	Enforcement action:	State Compliance Achieved
Violation measurement:	Not Reported		
PWS name:	SCOTTSDALE CITY OF	Population served:	180000
PWS type code:	C	Violation ID:	94864
Contaminant:	NITRATE	Violation type:	3
Compliance start date:	1/1/2007 0:00:00	Compliance end date:	12/31/2007 0:00:00
Enforcement date:	7/24/2008 0:00:00	Enforcement action:	State Compliance Achieved
Violation measurement:	Not Reported		
PWS name:	SCOTTSDALE CITY OF	Population served:	180000
PWS type code:	C	Violation ID:	94865
Contaminant:	NITRATE	Violation type:	3
Compliance start date:	1/1/2007 0:00:00	Compliance end date:	12/31/2007 0:00:00
Enforcement date:	No Enf Action as of	Enforcement action:	7/8/2009 0:00:00
Violation measurement:	Not Reported		

GEOCHECK® - PHYSICAL SETTING SOURCE MAP FINDINGS

PWS name:	SCOTTSDALE CITY OF	Population served:	180000
PWS type code:	C	Violation ID:	94867
Contaminant:	LEAD & COPPER RULE	Violation type:	Follow-up and Routine Tap Sampling
Compliance start date:	10/1/2003 0:00:00	Compliance end date:	12/31/2025 0:00:00
Enforcement date:	No Enf Action as of	Enforcement action:	7/8/2009 0:00:00
Violation measurement:	Not Reported		
PWS name:	SCOTTSDALE CITY OF	Population served:	180000
PWS type code:	C	Violation ID:	94868
Contaminant:	CYANIDE	Violation type:	3
Compliance start date:	1/1/2005 0:00:00	Compliance end date:	12/31/2007 0:00:00
Enforcement date:	No Enf Action as of	Enforcement action:	7/8/2009 0:00:00
Violation measurement:	Not Reported		
PWS name:	SCOTTSDALE CITY OF	Population served:	180000
PWS type code:	C	Violation ID:	94869
Contaminant:	CYANIDE	Violation type:	3
Compliance start date:	1/1/2005 0:00:00	Compliance end date:	12/31/2007 0:00:00
Enforcement date:	7/22/2008 0:00:00	Enforcement action:	SOO
Violation measurement:	Not Reported		
PWS name:	SCOTTSDALE CITY OF	Population served:	180000
PWS type code:	C	Violation ID:	94870
Contaminant:	CYANIDE	Violation type:	3
Compliance start date:	1/1/2005 0:00:00	Compliance end date:	12/31/2007 0:00:00
Enforcement date:	No Enf Action as of	Enforcement action:	7/8/2009 0:00:00
Violation measurement:	Not Reported		
PWS name:	SCOTTSDALE CITY OF	Population served:	180000
PWS type code:	C	Violation ID:	94871
Contaminant:	CYANIDE	Violation type:	3
Compliance start date:	1/1/2005 0:00:00	Compliance end date:	12/31/2007 0:00:00
Enforcement date:	No Enf Action as of	Enforcement action:	7/8/2009 0:00:00
Violation measurement:	Not Reported		
PWS name:	SCOTTSDALE CITY OF	Population served:	180000
PWS type code:	C	Violation ID:	94872
Contaminant:	CYANIDE	Violation type:	3
Compliance start date:	1/1/2005 0:00:00	Compliance end date:	12/31/2007 0:00:00
Enforcement date:	7/22/2008 0:00:00	Enforcement action:	SOO
Violation measurement:	Not Reported		
PWS name:	SCOTTSDALE CITY OF	Population served:	180000
PWS type code:	C	Violation ID:	94873
Contaminant:	CYANIDE	Violation type:	3
Compliance start date:	1/1/2005 0:00:00	Compliance end date:	12/31/2007 0:00:00
Enforcement date:	4/23/2008 0:00:00	Enforcement action:	State Compliance Achieved
Violation measurement:	Not Reported		
PWS name:	SCOTTSDALE CITY OF	Population served:	180000
PWS type code:	C	Violation ID:	94874
Contaminant:	CYANIDE	Violation type:	3
Compliance start date:	1/1/2005 0:00:00	Compliance end date:	12/31/2007 0:00:00
Enforcement date:	4/23/2008 0:00:00	Enforcement action:	State Compliance Achieved
Violation measurement:	Not Reported		
PWS name:	SCOTTSDALE CITY OF	Population served:	180000
PWS type code:	C	Violation ID:	94875
Contaminant:	CYANIDE	Violation type:	3
Compliance start date:	1/1/2005 0:00:00	Compliance end date:	12/31/2007 0:00:00
Enforcement date:	4/23/2008 0:00:00	Enforcement action:	State Compliance Achieved
Violation measurement:	Not Reported		

GEOCHECK® - PHYSICAL SETTING SOURCE MAP FINDINGS

PWS name:	SCOTTSDALE CITY OF	Population served:	180000
PWS type code:	C	Violation ID:	94876
Contaminant:	CYANIDE	Violation type:	3
Compliance start date:	1/1/2005 0:00:00	Compliance end date:	12/31/2005 0:00:00
Enforcement date:	3/13/2008 0:00:00	Enforcement action:	State Compliance Achieved
Violation measurement:	Not Reported		
PWS name:	SCOTTSDALE CITY OF	Population served:	180000
PWS type code:	C	Violation ID:	94877
Contaminant:	GROSS ALPHA, EXCL. RADON & U		
Violation type:	3	Compliance start date:	1/1/2004 0:00:00
Compliance end date:	12/31/2007 0:00:00	Enforcement date:	3/12/2008 0:00:00
Enforcement action:	State Compliance Achieved	Violation measurement:	Not Reported
PWS name:	SCOTTSDALE CITY OF	Population served:	180000
PWS type code:	C	Violation ID:	94878
Contaminant:	COMBINED URANIUM	Violation type:	3
Compliance start date:	1/1/2004 0:00:00	Compliance end date:	12/31/2007 0:00:00
Enforcement date:	3/12/2008 0:00:00	Enforcement action:	State Compliance Achieved
Violation measurement:	Not Reported		
PWS name:	SCOTTSDALE CITY OF	Population served:	180000
PWS type code:	C	Violation ID:	94879
Contaminant:	COMBINED RADIUM (-226 & -228)		
Violation type:	3	Compliance start date:	1/1/2004 0:00:00
Compliance end date:	12/31/2007 0:00:00	Enforcement date:	3/12/2008 0:00:00
Enforcement action:	State Compliance Achieved	Violation measurement:	Not Reported
PWS name:	SCOTTSDALE CITY OF	Population served:	180000
PWS type code:	C	Violation ID:	94880
Contaminant:	RADIUM-226	Violation type:	3
Compliance start date:	1/1/2004 0:00:00	Compliance end date:	12/31/2007 0:00:00
Enforcement date:	3/12/2008 0:00:00	Enforcement action:	State Compliance Achieved
Violation measurement:	Not Reported		
PWS name:	SCOTTSDALE CITY OF	Population served:	180000
PWS type code:	C	Violation ID:	94881
Contaminant:	RADIUM-228	Violation type:	3
Compliance start date:	1/1/2004 0:00:00	Compliance end date:	12/31/2007 0:00:00
Enforcement date:	3/12/2008 0:00:00	Enforcement action:	State Compliance Achieved
Violation measurement:	Not Reported		
PWS name:	SCOTTSDALE CITY OF	Population served:	180000
PWS type code:	C	Violation ID:	94902
Contaminant:	COLIFORM (TCR)	Violation type:	Monitoring, Repeat Major (TCR)
Compliance start date:	9/1/2008 0:00:00	Compliance end date:	9/30/2008 0:00:00
Enforcement date:	No Enf Action as of	Enforcement action:	7/8/2009 0:00:00
Violation measurement:	Not Reported		
PWS name:	SCOTTSDALE CITY OF	Population served:	180000
PWS type code:	C	Violation ID:	94903
Contaminant:	1,2,4-TRICHLOROBENZENE	Violation type:	3
Compliance start date:	1/1/2008 0:00:00	Compliance end date:	12/31/2008 0:00:00
Enforcement date:	No Enf Action as of	Enforcement action:	7/8/2009 0:00:00
Violation measurement:	Not Reported		
PWS name:	SCOTTSDALE CITY OF	Population served:	180000
PWS type code:	C	Violation ID:	94904
Contaminant:	CIS-1,2-DICHLOROETHYLENE	Violation type:	3
Compliance start date:	1/1/2008 0:00:00	Compliance end date:	12/31/2008 0:00:00
Enforcement date:	No Enf Action as of	Enforcement action:	7/8/2009 0:00:00
Violation measurement:	Not Reported		

GEOCHECK® - PHYSICAL SETTING SOURCE MAP FINDINGS

PWS name:	SCOTTSDALE CITY OF	Population served:	180000
PWS type code:	C	Violation ID:	94905
Contaminant:	XYLENES, TOTAL	Violation type:	3
Compliance start date:	1/1/2008 0:00:00	Compliance end date:	12/31/2008 0:00:00
Enforcement date:	No Enf Action as of	Enforcement action:	7/8/2009 0:00:00
Violation measurement:	Not Reported		
PWS name:	SCOTTSDALE CITY OF	Population served:	180000
PWS type code:	C	Violation ID:	94906
Contaminant:	METHYLENE CHLORIDE (DICHLOROMETHANE)	Compliance start date:	1/1/2008 0:00:00
Violation type:	3	Enforcement date:	No Enf Action as of
Compliance end date:	12/31/2008 0:00:00	Violation measurement:	Not Reported
Enforcement action:	7/8/2009 0:00:00		
PWS name:	SCOTTSDALE CITY OF	Population served:	180000
PWS type code:	C	Violation ID:	94907
Contaminant:	O-DICHLOROBENZENE	Violation type:	3
Compliance start date:	1/1/2008 0:00:00	Compliance end date:	12/31/2008 0:00:00
Enforcement date:	No Enf Action as of	Enforcement action:	7/8/2009 0:00:00
Violation measurement:	Not Reported		
PWS name:	SCOTTSDALE CITY OF	Population served:	180000
PWS type code:	C	Violation ID:	94908
Contaminant:	P-DICHLOROBENZENE	Violation type:	3
Compliance start date:	1/1/2008 0:00:00	Compliance end date:	12/31/2008 0:00:00
Enforcement date:	No Enf Action as of	Enforcement action:	7/8/2009 0:00:00
Violation measurement:	Not Reported		
PWS name:	SCOTTSDALE CITY OF	Population served:	180000
PWS type code:	C	Violation ID:	94909
Contaminant:	VINYL CHLORIDE	Violation type:	3
Compliance start date:	1/1/2008 0:00:00	Compliance end date:	12/31/2008 0:00:00
Enforcement date:	No Enf Action as of	Enforcement action:	7/8/2009 0:00:00
Violation measurement:	Not Reported		
PWS name:	SCOTTSDALE CITY OF	Population served:	180000
PWS type code:	C	Violation ID:	94910
Contaminant:	1,1-DICHLOROETHYLENE	Violation type:	3
Compliance start date:	1/1/2008 0:00:00	Compliance end date:	12/31/2008 0:00:00
Enforcement date:	No Enf Action as of	Enforcement action:	7/8/2009 0:00:00
Violation measurement:	Not Reported		
PWS name:	SCOTTSDALE CITY OF	Population served:	180000
PWS type code:	C	Violation ID:	94911
Contaminant:	TRANS-1,2-DICHLOROETHYLENE	Compliance start date:	1/1/2008 0:00:00
Violation type:	3	Enforcement date:	No Enf Action as of
Compliance end date:	12/31/2008 0:00:00	Violation measurement:	Not Reported
Enforcement action:	7/8/2009 0:00:00		
PWS name:	SCOTTSDALE CITY OF	Population served:	180000
PWS type code:	C	Violation ID:	94912
Contaminant:	1,2-DICHLOROETHANE	Violation type:	3
Compliance start date:	1/1/2008 0:00:00	Compliance end date:	12/31/2008 0:00:00
Enforcement date:	No Enf Action as of	Enforcement action:	7/8/2009 0:00:00
Violation measurement:	Not Reported		
PWS name:	SCOTTSDALE CITY OF	Population served:	180000
PWS type code:	C	Violation ID:	94913
Contaminant:	1,1,1-TRICHLOROETHANE	Violation type:	3
Compliance start date:	1/1/2008 0:00:00	Compliance end date:	12/31/2008 0:00:00
Enforcement date:	No Enf Action as of	Enforcement action:	7/8/2009 0:00:00
Violation measurement:	Not Reported		

GEOCHECK® - PHYSICAL SETTING SOURCE MAP FINDINGS

PWS name:	SCOTTSDALE CITY OF	Population served:	180000
PWS type code:	C	Violation ID:	94914
Contaminant:	CARBON TETRACHLORIDE	Violation type:	3
Compliance start date:	1/1/2008 0:00:00	Compliance end date:	12/31/2008 0:00:00
Enforcement date:	No Enf Action as of	Enforcement action:	7/8/2009 0:00:00
Violation measurement:	Not Reported		
PWS name:	SCOTTSDALE CITY OF	Population served:	180000
PWS type code:	C	Violation ID:	94915
Contaminant:	1,2-DICHLOROPROPANE	Violation type:	3
Compliance start date:	1/1/2008 0:00:00	Compliance end date:	12/31/2008 0:00:00
Enforcement date:	No Enf Action as of	Enforcement action:	7/8/2009 0:00:00
Violation measurement:	Not Reported		
PWS name:	SCOTTSDALE CITY OF	Population served:	180000
PWS type code:	C	Violation ID:	94916
Contaminant:	TRICHLOROETHYLENE	Violation type:	3
Compliance start date:	1/1/2008 0:00:00	Compliance end date:	12/31/2008 0:00:00
Enforcement date:	No Enf Action as of	Enforcement action:	7/8/2009 0:00:00
Violation measurement:	Not Reported		
PWS name:	SCOTTSDALE CITY OF	Population served:	180000
PWS type code:	C	Violation ID:	94917
Contaminant:	1,1,2-TRICHLOROETHANE	Violation type:	3
Compliance start date:	1/1/2008 0:00:00	Compliance end date:	12/31/2008 0:00:00
Enforcement date:	No Enf Action as of	Enforcement action:	7/8/2009 0:00:00
Violation measurement:	Not Reported		
PWS name:	SCOTTSDALE CITY OF	Population served:	180000
PWS type code:	C	Violation ID:	94918
Contaminant:	TETRACHLOROETHYLENE	Violation type:	3
Compliance start date:	1/1/2008 0:00:00	Compliance end date:	12/31/2008 0:00:00
Enforcement date:	No Enf Action as of	Enforcement action:	7/8/2009 0:00:00
Violation measurement:	Not Reported		
PWS name:	SCOTTSDALE CITY OF	Population served:	180000
PWS type code:	C	Violation ID:	94919
Contaminant:	MONOCHLOROBENZENE (CHLOROBENZENE)	Compliance start date:	1/1/2008 0:00:00
Violation type:	3	Enforcement date:	No Enf Action as of
Compliance end date:	12/31/2008 0:00:00	Violation measurement:	Not Reported
Enforcement action:	7/8/2009 0:00:00		
PWS name:	SCOTTSDALE CITY OF	Population served:	180000
PWS type code:	C	Violation ID:	94920
Contaminant:	BENZENE	Violation type:	3
Compliance start date:	1/1/2008 0:00:00	Compliance end date:	12/31/2008 0:00:00
Enforcement date:	No Enf Action as of	Enforcement action:	7/8/2009 0:00:00
Violation measurement:	Not Reported		
PWS name:	SCOTTSDALE CITY OF	Population served:	180000
PWS type code:	C	Violation ID:	94921
Contaminant:	TOLUENE	Violation type:	3
Compliance start date:	1/1/2008 0:00:00	Compliance end date:	12/31/2008 0:00:00
Enforcement date:	No Enf Action as of	Enforcement action:	7/8/2009 0:00:00
Violation measurement:	Not Reported		
PWS name:	SCOTTSDALE CITY OF	Population served:	180000
PWS type code:	C	Violation ID:	94922
Contaminant:	ETHYLBENZENE	Violation type:	3
Compliance start date:	1/1/2008 0:00:00	Compliance end date:	12/31/2008 0:00:00
Enforcement date:	No Enf Action as of	Enforcement action:	7/8/2009 0:00:00
Violation measurement:	Not Reported		

GEOCHECK® - PHYSICAL SETTING SOURCE MAP FINDINGS

PWS name:	SCOTTSDALE CITY OF	Population served:	180000
PWS type code:	C	Violation ID:	94923
Contaminant:	STYRENE	Violation type:	3
Compliance start date:	1/1/2008 0:00:00	Compliance end date:	12/31/2008 0:00:00
Enforcement date:	No Enf Action as of	Enforcement action:	7/8/2009 0:00:00
Violation measurement:	Not Reported		
PWS name:	SCOTTSDALE CITY OF	Population served:	180000
PWS type code:	C	Violation ID:	94924
Contaminant:	GROSS ALPHA, EXCL. RADON & U		
Violation type:	3	Compliance start date:	1/1/2008 0:00:00
Compliance end date:	12/31/2008 0:00:00	Enforcement date:	No Enf Action as of
Enforcement action:	7/8/2009 0:00:00	Violation measurement:	Not Reported
PWS name:	SCOTTSDALE CITY OF	Population served:	180000
PWS type code:	C	Violation ID:	94925
Contaminant:	COMBINED URANIUM	Violation type:	3
Compliance start date:	1/1/2008 0:00:00	Compliance end date:	12/31/2008 0:00:00
Enforcement date:	No Enf Action as of	Enforcement action:	7/8/2009 0:00:00
Violation measurement:	Not Reported		
PWS name:	SCOTTSDALE CITY OF	Population served:	180000
PWS type code:	C	Violation ID:	94926
Contaminant:	COMBINED RADIUM (-226 & -228)		
Violation type:	3	Compliance start date:	1/1/2008 0:00:00
Compliance end date:	12/31/2008 0:00:00	Enforcement date:	No Enf Action as of
Enforcement action:	7/8/2009 0:00:00	Violation measurement:	Not Reported
PWS name:	SCOTTSDALE CITY OF	Population served:	180000
PWS type code:	C	Violation ID:	94927
Contaminant:	RADIUM-226	Violation type:	3
Compliance start date:	1/1/2008 0:00:00	Compliance end date:	12/31/2008 0:00:00
Enforcement date:	No Enf Action as of	Enforcement action:	7/8/2009 0:00:00
Violation measurement:	Not Reported		
PWS name:	SCOTTSDALE CITY OF	Population served:	180000
PWS type code:	C	Violation ID:	94928
Contaminant:	RADIUM-228	Violation type:	3
Compliance start date:	1/1/2008 0:00:00	Compliance end date:	12/31/2008 0:00:00
Enforcement date:	No Enf Action as of	Enforcement action:	7/8/2009 0:00:00
Violation measurement:	Not Reported		

**C9
NE
1/2 - 1 Mile
Higher**

AZ WELLS AZDWR1100162488

Registry ID:	626831	Well Type:	NON-EXEMPT
Well Type Group:	NON-EXEMPT	Owner Name:	SCOTTSDALE, CITY OF,
Basin:	PHOENIX AMA	Subbasin:	EAST SALT RIVER VALLEY
AMA or INA:	PHOENIX	Program:	55
Driller License #:	0	Installed Date:	10-JUN-80
Well Depth (ft):	1510	Water Level (ft):	430
Casing Depth (ft):	1510	Casing Diameter (in):	18
Casing Type:	STEEL - PERFORATED OR SLOTTED CASING		
RGR Pump Data:	YES	Pump Type:	NO PUMP CODE LISTED
Pump Power:	NO POWER CODE LISTED	Pump Rate:	2900
Tested Rate:	3000	Draw Down:	0
Application Date:	11-JUN-82	Approved:	Not Reported
Completion:	Not Reported	Well Cancelled:	Not Reported
Drill Log:	Not Reported	Watershed:	SALT RIVER

GEOCHECK® - PHYSICAL SETTING SOURCE MAP FINDINGS

Map ID
Direction
Distance
Elevation

Database EDR ID Number

D10
NNE
1/2 - 1 Mile
Higher

FED USGS USGS40000056475

Organization ID:	USGS-AZ	Organization Name:	USGS Arizona Water Science Center
Monitor Location:	A-04-04 26BCB	Type:	Well
Description:	Not Reported	HUC:	15060106
Drainage Area:	Not Reported	Drainage Area Units:	Not Reported
Contrib Drainage Area:	Not Reported	Contrib Drainage Area Unts:	Not Reported
Aquifer:	Not Reported	Formation Type:	Not Reported
Aquifer Type:	Not Reported	Construction Date:	Not Reported
Well Depth:	1700	Well Depth Units:	ft
Well Hole Depth:	1700	Well Hole Depth Units:	ft

Ground water levels,Number of Measurements:	5	Level reading date:	1991-11-05
Feet below surface:	440.80	Feet to sea level:	Not Reported
Note:	Not Reported		

Level reading date:	1985-01-02	Feet below surface:	Not Reported
Feet to sea level:	Not Reported		
Note:	An obstruction was encountered in the well above the water surface (no water level recorded).		

Level reading date:	1983-07-19	Feet below surface:	457.40
Feet to sea level:	Not Reported	Note:	Not Reported

Level reading date:	1983-01-18	Feet below surface:	448.7
Feet to sea level:	Not Reported	Note:	Not Reported

Level reading date:	1981-12-10	Feet below surface:	444.4
Feet to sea level:	Not Reported	Note:	Not Reported

D11
NNE
1/2 - 1 Mile
Higher

AZ WELLS AZDEQ2000002298

DWR #:	55-626831	DEQ Well #:	11042
Agency:	ADEQ	Agency Well #:	11042
Well Depth (ft):	1700	Drill Depth (ft):	1700
Start Date:	1970/01/01 00:00:00+00	End Date:	1970/01/01 00:00:00+00
Station Alt Name:	A-04-04 26BCB	Basin:	Phoenix AMA
Notes:	Not Reported	Aquifer Type:	Not Reported
Water Use:	Water That Is Pumped And Distributed To More Than Fifteen Homes. Community Water Systems Serve Year Round Residents While Non-Community Water Systems Serve Part Time Residents For At Least 60 Days A Year.		
Watershed:	MIDDLE GILA		
Well Type:	WELL, FOR SINGLE WELLS OTHER THAN WELLS OF THE COLLECTOR OR RANNEY TYPE		

E12
SSE
1/2 - 1 Mile
Lower

AZ WELLS AZDWR1100127487

Registry ID:	587290	Well Type:	NON-EXEMPT - SERVICE
Well Type Group:	NON-EXEMPT	Owner Name:	CITY OF SCOTTSDALE
Basin:	PHOENIX AMA	Subbasin:	EAST SALT RIVER VALLEY

GEOCHECK® - PHYSICAL SETTING SOURCE MAP FINDINGS

AMA or INA:	PHOENIX	Program:	55
Driller License #:	185	Installed Date:	31-JAN-02
Well Depth (ft):	1284	Water Level (ft):	448
Casing Depth (ft):	1261	Casing Diameter (in):	18
Casing Type:	STEEL - PERFORATED OR SLOTTED CASING		
RGR Pump Data:	YES	Pump Type:	TURBINE
Pump Power:	ELECTRIC MOTOR > 100 HP	Pump Rate:	1500
Tested Rate:	1533	Draw Down:	133
Application Date:	23-AUG-01	Approved:	17-SEP-01
Completion:	X	Well Cancelled:	Not Reported
Drill Log:	X	Watershed:	SALT RIVER

**E13
SSE
1/2 - 1 Mile
Lower**

AZ WELLS AZDWR1100129837

Registry ID:	580930	Well Type:	SPCL - MINERAL EXPLORATION
Well Type Group:	OTHER	Owner Name:	CITY OF SCOTTSDALE
Basin:	PHOENIX AMA	Subbasin:	EAST SALT RIVER VALLEY
AMA or INA:	PHOENIX	Program:	55
Driller License #:	314	Installed Date:	03-AUG-00
Well Depth (ft):	1679	Water Level (ft):	446
Casing Depth (ft):	0	Casing Diameter (in):	0
Casing Type:	Not Reported	RGR Pump Data:	NO
Pump Type:	Not Reported	Pump Power:	Not Reported
Pump Rate:	0	Tested Rate:	0
Draw Down:	0	Application Date:	28-APR-00
Approved:	03-MAY-00	Completion:	A
Well Cancelled:	Y	Drill Log:	X
Watershed:	SALT RIVER		

**14
WNW
1/2 - 1 Mile
Higher**

AZ WELLS AZDWR1100196205

Registry ID:	902519	Well Type:	SPCL - GEOTECHNICAL
Well Type Group:	OTHER	Owner Name:	ARIZONA DOT
Basin:	PHOENIX AMA	Subbasin:	EAST SALT RIVER VALLEY
AMA or INA:	PHOENIX	Program:	55
Driller License #:	83	Installed Date:	Not Reported
Well Depth (ft):	150	Water Level (ft):	0
Casing Depth (ft):	0	Casing Diameter (in):	0
Casing Type:	NO CASING CODE LISTED	RGR Pump Data:	NO
Pump Type:	Not Reported	Pump Power:	Not Reported
Pump Rate:	0	Tested Rate:	0
Draw Down:	0	Application Date:	24-JUN-05
Approved:	24-JUN-05	Completion:	Not Reported
Well Cancelled:	Not Reported	Drill Log:	X
Watershed:	SALT RIVER		

GEOCHECK® - PHYSICAL SETTING SOURCE MAP FINDINGS

Map ID
Direction
Distance
Elevation

Database EDR ID Number

15
NE
1/2 - 1 Mile
Higher

AZ WELLS AZDWR1100005667

Registry ID:	202521	Well Type:	SPCL - OTHER
Well Type Group:	OTHER	Owner Name:	DMB STACKED 40s LLC
Basin:	PHOENIX AMA	Subbasin:	EAST SALT RIVER VALLEY
AMA or INA:	PHOENIX	Program:	55
Driller License #:	314	Installed Date:	Not Reported
Well Depth (ft):	1200	Water Level (ft):	510
Casing Depth (ft):	0	Casing Diameter (in):	0
Casing Type:	Not Reported	RGR Pump Data:	NO
Pump Type:	Not Reported	Pump Power:	Not Reported
Pump Rate:	0	Tested Rate:	0
Draw Down:	0	Application Date:	19-FEB-04
Approved:	01-MAR-04	Completion:	Not Reported
Well Cancelled:	Not Reported	Drill Log:	X
Watershed:	SALT RIVER		

16
NE
1/2 - 1 Mile
Higher

AZ WELLS AZDWR1100036582

Registry ID:	234405	Well Type:	NON-EXEMPT
Well Type Group:	NON-EXEMPT	Owner Name:	CITY OF SCOTTSDALE WATER RESOURCES
Basin:	PHOENIX AMA	Subbasin:	EAST SALT RIVER VALLEY
AMA or INA:	PHOENIX	Program:	55
Driller License #:	562	Installed Date:	Not Reported
Well Depth (ft):	0	Water Level (ft):	0
Casing Depth (ft):	0	Casing Diameter (in):	0
Casing Type:	Not Reported	RGR Pump Data:	NO
Pump Type:	Not Reported	Pump Power:	Not Reported
Pump Rate:	0	Tested Rate:	0
Draw Down:	0	Application Date:	29-APR-21
Approved:	Not Reported	Completion:	Not Reported
Well Cancelled:	Not Reported	Drill Log:	Not Reported
Watershed:	SALT RIVER		

F17
SSE
1/2 - 1 Mile
Lower

AZ WELLS AZDWR1100015482

Registry ID:	214784	Well Type:	ENV - MONITOR
Well Type Group:	MONITOR	Owner Name:	CITY OF SCOTTSDALE WATER RESOURCES
Basin:	PHOENIX AMA	Subbasin:	EAST SALT RIVER VALLEY
AMA or INA:	PHOENIX	Program:	55
Driller License #:	185	Installed Date:	Not Reported
Well Depth (ft):	0	Water Level (ft):	0
Casing Depth (ft):	0	Casing Diameter (in):	0
Casing Type:	Not Reported	RGR Pump Data:	NO
Pump Type:	Not Reported	Pump Power:	Not Reported
Pump Rate:	0	Tested Rate:	0
Draw Down:	0	Application Date:	27-FEB-07

GEOCHECK® - PHYSICAL SETTING SOURCE MAP FINDINGS

Approved:	28-FEB-07	Completion:	Not Reported
Well Cancelled:	Not Reported	Drill Log:	Not Reported
Watershed:	SALT RIVER		

F18
SSE
1/2 - 1 Mile
Lower

AZ WELLS AZDWR1100100295

Registry ID:	564035	Well Type:	NON-EXEMPT - SERVICE
Well Type Group:	NON-EXEMPT	Owner Name:	CITY OF SCOTTSDALE
Basin:	PHOENIX AMA	Subbasin:	EAST SALT RIVER VALLEY
AMA or INA:	PHOENIX	Program:	55
Driller License #:	Not Reported	Installed Date:	Not Reported
Well Depth (ft):	0	Water Level (ft):	0
Casing Depth (ft):	0	Casing Diameter (in):	0
Casing Type:	Not Reported	RGR Pump Data:	NO
Pump Type:	Not Reported	Pump Power:	Not Reported
Pump Rate:	0	Tested Rate:	0
Draw Down:	0	Application Date:	11-SEP-97
Approved:	Not Reported	Completion:	Not Reported
Well Cancelled:	Y	Drill Log:	Not Reported
Watershed:	SALT RIVER		

F19
SSE
1/2 - 1 Mile
Lower

AZ WELLS AZDWR1100100413

Registry ID:	564474	Well Type:	NON-EXEMPT - WITHDRAWAL PERMIT
Well Type Group:	NON-EXEMPT	Owner Name:	Not Reported
Basin:	PHOENIX AMA	Subbasin:	EAST SALT RIVER VALLEY
AMA or INA:	PHOENIX	Program:	55
Driller License #:	7	Installed Date:	Not Reported
Well Depth (ft):	0	Water Level (ft):	0
Casing Depth (ft):	0	Casing Diameter (in):	0
Casing Type:	Not Reported	RGR Pump Data:	NO
Pump Type:	Not Reported	Pump Power:	Not Reported
Pump Rate:	0	Tested Rate:	0
Draw Down:	0	Application Date:	26-SEP-97
Approved:	Not Reported	Completion:	Not Reported
Well Cancelled:	Y	Drill Log:	Not Reported
Watershed:	SALT RIVER		

20
SE
1/2 - 1 Mile
Lower

AZ WELLS AZDWR1100034514

Registry ID:	232002	Well Type:	SPCL - CATHODIC PROTECTION
Well Type Group:	OTHER	Owner Name:	SOUTHWEST GAS CORPORATION
Basin:	PHOENIX AMA	Subbasin:	EAST SALT RIVER VALLEY
AMA or INA:	PHOENIX	Program:	55
Driller License #:	587	Installed Date:	Not Reported
Well Depth (ft):	260	Water Level (ft):	0
Casing Depth (ft):	0	Casing Diameter (in):	0

GEOCHECK® - PHYSICAL SETTING SOURCE MAP FINDINGS

Casing Type:	Not Reported	RGR Pump Data:	NO
Pump Type:	Not Reported	Pump Power:	Not Reported
Pump Rate:	0	Tested Rate:	0
Draw Down:	0	Application Date:	06-MAR-20
Approved:	06-MAR-20	Completion:	A
Well Cancelled:	Y	Drill Log:	X
Watershed:	SALT RIVER		

**21
East
1/2 - 1 Mile
Higher**

AZ WELLS AZDWR1100083491

Registry ID:	546990	Well Type:	ENV - MONITOR OR PIEZOMETER
Well Type Group:	MONITOR	Owner Name:	SCOTTSDALE, CITY OF,
Basin:	PHOENIX AMA	Subbasin:	EAST SALT RIVER VALLEY
AMA or INA:	PHOENIX	Program:	55
Driller License #:	473	Installed Date:	23-MAY-95
Well Depth (ft):	800	Water Level (ft):	480
Casing Depth (ft):	21	Casing Diameter (in):	5
Casing Type:	NO CASING CODE LISTED	RGR Pump Data:	NO
Pump Type:	NO PUMP CODE LISTED	Pump Power:	NO POWER CODE LISTED
Pump Rate:	0	Tested Rate:	0
Draw Down:	0	Application Date:	17-DEC-94
Approved:	Not Reported	Completion:	N
Well Cancelled:	Not Reported	Drill Log:	X
Watershed:	SALT RIVER		

GEOCHECK® - PHYSICAL SETTING SOURCE MAP FINDINGS RADON

AREA RADON INFORMATION

Federal EPA Radon Zone for MARICOPA County: 2

- Note: Zone 1 indoor average level > 4 pCi/L.
 : Zone 2 indoor average level \geq 2 pCi/L and \leq 4 pCi/L.
 : Zone 3 indoor average level < 2 pCi/L.

Federal Area Radon Information for MARICOPA COUNTY, AZ

Number of sites tested: 695

<u>Area</u>	<u>Average Activity</u>	<u>% <4 pCi/L</u>	<u>% 4-20 pCi/L</u>	<u>% >20 pCi/L</u>
Living Area - 1st Floor	1.697 pCi/L	93%	7%	0%
Living Area - 2nd Floor	3.640 pCi/L	80%	20%	0%
Basement	2.242 pCi/L	79%	21%	0%

PHYSICAL SETTING SOURCE RECORDS SEARCHED

TOPOGRAPHIC INFORMATION

USGS 7.5' Digital Elevation Model (DEM)

Source: United States Geologic Survey

EDR acquired the USGS 7.5' Digital Elevation Model in 2002 and updated it in 2006. The 7.5 minute DEM corresponds to the USGS 1:24,000- and 1:25,000-scale topographic quadrangle maps. The DEM provides elevation data with consistent elevation units and projection.

Current USGS 7.5 Minute Topographic Map

Source: U.S. Geological Survey

HYDROLOGIC INFORMATION

Flood Zone Data: This data was obtained from the Federal Emergency Management Agency (FEMA). It depicts 100-year and 500-year flood zones as defined by FEMA. It includes the National Flood Hazard Layer (NFHL) which incorporates Flood Insurance Rate Map (FIRM) data and Q3 data from FEMA in areas not covered by NFHL.

Source: FEMA

Telephone: 877-336-2627

Date of Government Version: 2003, 2015

NWI: National Wetlands Inventory. This data, available in select counties across the country, was obtained by EDR in 2002, 2005, 2010 and 2015 from the U.S. Fish and Wildlife Service.

State Wetlands Data: Riparian Vegetation Associated with Perennial Waters

Source: State Land Department

Telephone: 602-542-4094

HYDROGEOLOGIC INFORMATION

AQUIFLOW^R Information System

Source: EDR proprietary database of groundwater flow information

EDR has developed the AQUIFLOW Information System (AIS) to provide data on the general direction of groundwater flow at specific points. EDR has reviewed reports submitted to regulatory authorities at select sites and has extracted the date of the report, hydrogeologically determined groundwater flow direction and depth to water table information.

GEOLOGIC INFORMATION

Geologic Age and Rock Stratigraphic Unit

Source: P.G. Schruben, R.E. Arndt and W.J. Bawiec, Geology of the Conterminous U.S. at 1:2,500,000 Scale - A digital representation of the 1974 P.B. King and H.M. Beikman Map, USGS Digital Data Series DDS - 11 (1994).

STATSGO: State Soil Geographic Database

Source: Department of Agriculture, Natural Resources Conservation Service (NRCS)

The U.S. Department of Agriculture's (USDA) Natural Resources Conservation Service (NRCS) leads the national Conservation Soil Survey (NCSS) and is responsible for collecting, storing, maintaining and distributing soil survey information for privately owned lands in the United States. A soil map in a soil survey is a representation of soil patterns in a landscape. Soil maps for STATSGO are compiled by generalizing more detailed (SSURGO) soil survey maps.

SSURGO: Soil Survey Geographic Database

Source: Department of Agriculture, Natural Resources Conservation Service (NRCS)

Telephone: 800-672-5559

SSURGO is the most detailed level of mapping done by the Natural Resources Conservation Service, mapping scales generally range from 1:12,000 to 1:63,360. Field mapping methods using national standards are used to construct the soil maps in the Soil Survey Geographic (SSURGO) database. SSURGO digitizing duplicates the original soil survey maps. This level of mapping is designed for use by landowners, townships and county natural resource planning and management.

PHYSICAL SETTING SOURCE RECORDS SEARCHED

LOCAL / REGIONAL WATER AGENCY RECORDS

FEDERAL WATER WELLS

PWS: Public Water Systems

Source: EPA/Office of Drinking Water

Telephone: 202-564-3750

Public Water System data from the Federal Reporting Data System. A PWS is any water system which provides water to at least 25 people for at least 60 days annually. PWSs provide water from wells, rivers and other sources.

PWS ENF: Public Water Systems Violation and Enforcement Data

Source: EPA/Office of Drinking Water

Telephone: 202-564-3750

Violation and Enforcement data for Public Water Systems from the Safe Drinking Water Information System (SDWIS) after August 1995. Prior to August 1995, the data came from the Federal Reporting Data System (FRDS).

USGS Water Wells: USGS National Water Inventory System (NWIS)

This database contains descriptive information on sites where the USGS collects or has collected data on surface water and/or groundwater. The groundwater data includes information on wells, springs, and other sources of groundwater.

STATE RECORDS

Arizona Well Registration Database

Source: Department of Water Resources

Telephone: 602-771-8535

The Wells database contains all wells registered in the state.

Water Well Information

Agency: Department of Environmental Quality

Telephone: 602-771-2300

OTHER STATE DATABASE INFORMATION

Oil and Gas Well Database

Source: Arizona Geological Survey

Telephone: 520-770-3500

This database contains Oil and Gas wells in the State of Arizona. Includes all wells that have been permitted by the State Oil and Gas Conservation Commission (OGCC). Gas wells include natural gas, helium, and carbon dioxide wells.

RADON

State Database: AZ Radon

Source: Arizona Radiation Regulatory Agency

Telephone: 602-255-4845

State Indoor Radon Survey

Area Radon Information

Source: USGS

Telephone: 703-356-4020

The National Radon Database has been developed by the U.S. Environmental Protection Agency (USEPA) and is a compilation of the EPA/State Residential Radon Survey and the National Residential Radon Survey. The study covers the years 1986 - 1992. Where necessary data has been supplemented by information collected at private sources such as universities and research institutions.

EPA Radon Zones

Source: EPA

Telephone: 703-356-4020

Sections 307 & 309 of IRAA directed EPA to list and identify areas of U.S. with the potential for elevated indoor radon levels.

PHYSICAL SETTING SOURCE RECORDS SEARCHED

OTHER

Airport Landing Facilities: Private and public use landing facilities
Source: Federal Aviation Administration, 800-457-6656

Epicenters: World earthquake epicenters, Richter 5 or greater
Source: Department of Commerce, National Oceanic and Atmospheric Administration

Earthquake Fault Lines: The fault lines displayed on EDR's Topographic map are digitized quaternary faultlines, prepared in 1975 by the United State Geological Survey

STREET AND ADDRESS INFORMATION

© 2015 TomTom North America, Inc. All rights reserved. This material is proprietary and the subject of copyright protection and other intellectual property rights owned by or licensed to Tele Atlas North America, Inc. The use of this material is subject to the terms of a license agreement. You will be held liable for any unauthorized copying or disclosure of this material.

SUPPLEMENTARY DOCUMENTATION

PHASE I ENVIRONMENTAL SITE ASSESSMENT

Robert Ralph Trust
7000 East Mayo Boulevard
Phoenix, AZ 85054
CBRE Project Number: PC91259913-106
Client Project No.: 51-19-001090-0008

Report Date: January 10, 2020

Site Inspection Date: January 6, 2020
Environmental Database Report Date: December 20, 2019

Prepared For:
JPMorgan Chase Bank, N.A.
460 Polaris Parkway, Floor 04
Westerville, OH 43082



www.cbre.com/Assessment

CBRE

January 10, 2020

Michael Miceli
JPMorgan Chase Bank, N.A.
460 Polaris Parkway, Floor 04
Westerville, OH 43082

Re: Phase I Environmental Site Assessment
Robert Ralph Trust
7000 East Mayo Boulevard
Phoenix, AZ 85054
CBRE Project No.: PC91259913-106
Client Project No.: 51-19-001090-0008

Dear Mr. Miceli:

CBRE, Inc., a Delaware Corporation (CBRE), is pleased to submit this Phase I Environmental Site Assessment on the above-referenced property. The report was prepared solely for the use of JPMorgan Chase Bank, N.A. and any party specifically referenced in Section 2.1. No other party shall use or rely on this report or the findings herein, without the prior written consent of CBRE.

CBRE has no present or contemplated future ownership interest or financial interest in the real estate that is the subject of this Environmental Assessment Report; and CBRE has no personal interest with respect to the subject matter of the Environmental Assessment Report of the parties involved and CBRE has no relationship with the property or the owners thereof which would prevent an independent analysis of the environmental or other conditions of the property.

Unless expressly authorized in writing by JPMorgan Chase Bank, N.A. (JPMC), no one is permitted or intended to rely upon the findings, conclusions or recommendations found herein. This information is provided as a courtesy only and its accuracy has not been verified. The recipient accepts this information understanding that no representations or warranties are made with respect to this information and that recipient must make an independent determination of the accuracy of any information contained herein. The recipient acknowledges that JPMC has no responsibility for this information and the recipient releases JPMC from liability for any inaccuracy, mistake or other defect in this information.

Reliance on this report (Phase I Environmental Site Assessment, dated January 10, 2020, prepared by CBRE) by the client and all authorized participants, co-lenders, and assignees of any indebtedness secured by the Site will be subject to the terms, conditions and limitations stated in our Environmental Services Agreement (ESA) between CBRE and JPMorgan Chase Bank, N.A.

By signing this report, the Environmental Professional (EP), as designated below, declare that, to the best of their professional knowledge and belief, we meet the definition of an EP as defined in § 312.10 of 40 CFR Part 312 and we have the specific qualifications based on education, training, and experience to assess a *property* of the nature, history, and setting of the *Subject Property*. We have developed and performed the all appropriate inquiries in conformance with the standards and practices set forth in 40 CFR Part 312.

Thank you for the opportunity to assist with this project. Please contact Paul Hitchings at (813) 273-8402 or by email at paul.hitchings@cbre.com should you have any questions.

Sincerely,

CBRE, Inc. – Assessment and Consulting Services



Amanda Plagge
Project Manager



Georgia Kirkpatrick, EP
Director, Project Management



Paul Hitchings, EP
Senior Director, Environmental Site Assessment

Findings, Opinions and Conclusions Summary Table

A detailed discussion of the findings below is discussed in the [Executive Summary](#) section of this report.

Report Section		NFA	REC	CREC	HREC	BER	Comments
<u>2.4</u>	DATA GAPS	✓					No significant data gaps were identified in association with this assessment.
<u>3.0</u>	SUBJECT PROPERTY AND AREA DESCRIPTION	✓					
<u>4.0</u>	HISTORICAL USE	✓					
<u>5.0</u>	REGULATORY RECORDS INFORMATION	✓					
<u>6.0</u>	QUESTIONNAIRES AND INTERVIEWS	✓					
<u>7.0</u>	SITE RECONNAISSANCE	✓					
<u>8.0</u>	NON-ASTM SCOPE CONSIDERATIONS	✓					
<u>9.0</u>	VAPOR ENCROACHMENT CONDITIONS (VECS)	✓					

TABLE OF CONTENTS

1.0 EXECUTIVE SUMMARY 1
2.0 INTRODUCTION 3
3.0 SUBJECT PROPERTY AND AREA DESCRIPTION 8
4.0 HISTORICAL USE 15
5.0 REGULATORY RECORDS INFORMATION 21
6.0 QUESTIONNAIRES AND INTERVIEWS 26
7.0 SITE RECONNAISSANCE 28
8.0 NON-ASTM SCOPE CONSIDERATIONS 33
9.0 VAPOR ENCROACHMENT CONDITIONS (VECs) 35
10.0 ENVIRONMENTAL PROFESSIONAL SIGNATURE 36
11.0 LIMITING CONDITIONS 37

TABLE OF APPENDICES

- Subject Property Plan / Location Map
- Photographs
- Maps and/or Historical Aerial Photographs
- City Directory Abstract
- Regulatory Database Report
- Correspondence and Supporting Documents
- User and Pre-Survey Questionnaires
- Personnel Qualifications

1.0 EXECUTIVE SUMMARY

We have performed this Phase I ESA in conformance with the scope and limitations of ASTM Phase I Environmental Site Assessment Practice E1527-13 of the Robert Ralph Trust property addressed as 7000 East Mayo Boulevard in Phoenix, AZ (Subject Property). The ASTM Standard was designed to meet the requirements of the United States Environmental Protection Agency's (USEPA's) All Appropriate Inquiries (AAI) into the previous ownership and uses of the property consistent with good commercial and customary practice as defined at 42 U.S.C. §9601(35)(B). The purpose of this Phase I ESA was to assess existing site conditions and render an opinion regarding the presence of recognized environmental conditions in connection with the Subject Property in accordance with USEPA AAI requirement. Any exceptions to, or deletions from, this practice are described in [Section 11.0](#) of this report.

The Subject Property, which is situated in a suburban area generally characterized by a mix of commercial and residential development, as well as vacant desert land, consists of a 74.308-acre tract of land improved with a 22-building, 574,224 SFR, power retail center referred to as Scottsdale 101 that was constructed in 2003. The Subject Property is currently anchored by a Harkins Theater, Bowlmor AMF bowling alley, CM2 Tactical gun range, Ethan Allen, Ashley Furniture, Hobby Lobby, Bed Bath & Beyond, Eos Fitness, PGA Tour Superstore, and Dick's Sporting Goods and includes approximately 44 smaller tenants. The buildings are one- and two-stories without subgrade levels. Of note, Building No. 5 has been razed and a new building is currently under construction. This building is expected to be completed later this year. Additional on-site improvements include paved surface and landscaped areas as well as an area of vacant desert land on the northwest corner of the site.

Prior to the construction of the current on-site improvements in 2003, the Subject Property was undeveloped desert land. Since the construction of the current retail center, the Subject Property has been occupied by various retail, commercial, and restaurants tenants. No historical tenants of environmental concern were identified.

A site reconnaissance of the Subject Property was performed by Amanda Plagge representing CBRE on January 6, 2020. Mr. Shane Miller, the Facilities Manager at the Subject Property, was CBRE's representative site contact and cited as having been affiliated with the Subject Property for the past 2 years. During CBRE's site reconnaissance, operations consistent with commercial retail, restaurant, fitness, theater and gun range activities were noted on-site, and no evidence of environmental concerns were identified with current Subject Property operations.

A review of the Regulatory Database Report identified several former tenants of the Subject Property including Home Depot, Kiddie Kandids, Portrait Innovations on the AZ EMAP, FINDS, ECHO, RCRA-NONGEN, AZ Manifest, and CA HAZNET databases. In addition, a current tenant, Bed Bath & Beyond, was identified on the AZ EMAP database. Please refer to [Section 5.1](#) for additional discussion regarding these regulatory database listings.

RECOGNIZED ENVIRONMENTAL CONDITIONS

The term Recognized Environmental Conditions (RECs) as defined by ASTM Standard E 1527-13 is "...the presence or likely presence of any hazardous substances or petroleum products in, on, or at a property: (1) due to release to the environment; (2) under conditions indicative of a release to the environment; or (3) under conditions that pose a material threat of a future release to the environment."

This assessment has revealed no evidence of RECs in connection with the Subject Property.

CONTROLLED RECOGNIZED ENVIRONMENTAL CONDITIONS

A Controlled Recognized Environmental Condition (CREC) as defined by ASTM Standard E 1527-13 refers to a REC resulting from a past release of hazardous substances or petroleum products that has been addressed to the satisfaction of the applicable regulatory authority, with hazardous substances or petroleum products allowed to remain in place subject to the implementation of required controls.

This assessment has revealed no evidence of CRECs in connection with the Subject Property.

HISTORICAL RECOGNIZED ENVIRONMENTAL CONDITIONS

A historical recognized environmental condition (HREC) as defined by ASTM refers to a REC resulting from a past release of any hazardous substances, or petroleum products that has occurred in connection with the Subject Property and has been addressed to the satisfaction of the applicable regulatory authority or meeting unrestricted use criteria established by a regulatory authority, without subjecting the Subject Property to any required controls (for example, Subject Property use restrictions, activity and use limitations, institutional controls, or engineering controls).

This assessment has revealed no evidence of HRECs in connection with the Subject Property.

BUSINESS ENVIRONMENTAL RISKS

The ASTM Standard was designed to address Business Environmental Risks (BERs) that are risks that are not required to meet the AAI requirement, but may have a material environmental or environmentally driven impact associated with the current or planned land use. Non-scope items considered in this Phase I ESA are discussed in Section 8.0.

This assessment has revealed no BERs in connection with the Subject Property.

RECOMMENDATIONS

Based on the findings of this assessment, no further investigation is recommended at this time.

2.0 INTRODUCTION

2.1 General

CBRE was retained by JPMorgan Chase Bank, N.A. (“Client” or “User”) to prepare a Phase I ESA, in conformance with ASTM International's Standard Practice for Environmental Site Assessments: Phase I Environmental Site Assessment Process E 1527-13 and Client's Scope of Work on the Subject Property in accordance with our Agreement dated December 20, 2019, and the Conditions and Limitations described herein.

Consultant acknowledges and agrees that JPMC may provide the Report (as hereinafter defined) generated by Consultant and information and materials related to or resulting from the Services provided by Consultant to its legal, financial and other advisors, to participants or assignees of any indebtedness secured by the Sites, and to lenders, tenants and purchasers, whether current or prospective, of the Sites. The Report may be relied on by JPMC, its participants, co-lenders, and assignees of any indebtedness secured by the Site, and any others as noted in the Schedule to be sent copies.

2.2 Purpose

The purpose of this report is to identify potential RECs in connection with the Subject Property, using the methodology recommended by ASTM International for a user to satisfy one of the requirements to qualify for the innocent landowner, contiguous Subject Property owner, or bona fide prospective purchaser defenses to CERCLA liability and/or to help understand potential environmental conditions that could materially impact the operation of the business associated with the Subject Property. Specifically, this methodology is referred to as *Standard Practice for Environmental Site Assessments: Phase I Environmental Site Assessment Process Designation: E 1527-13*.

2.3 Scope

This assessment consisted of reviewing readily available information and environmental data relating to the Subject Property; interviewing readily available persons knowledgeable about the Subject Property; reviewing readily available maps, aerial photographs and records maintained by federal, state, and local regulatory agencies; and conducting a visit to the Subject Property.

The Client is advised that federal, state, and local laws may impose environmental assessment obligations beyond the scope of this practice.

The specific scope of this assignment included the following:

Subject Property Reconnaissance

A reconnaissance of the Subject Property was performed to characterize conditions and assess the likelihood of identifying RECs in connection with the Subject Property. This includes consideration of observed adjoining and surrounding property uses, natural surface features,

surrounding roadways, and other adjoining and nearby improvements. To the extent that they can be visually and/or physically observed, current and past uses of the Subject Property, adjoining and surrounding area, and associated known or potential environmental concerns and RECs were documented. Photographs taken as part of the Subject Property reconnaissance are provided in the [Photographs](#) Appendix of this report.

Interviews

This included a reasonable effort to Interview past and present owners and occupants, as well as government representatives to obtain information on present and previous on-site activities potentially resulting in environmental degradation of the Subject Property or adjoining properties. A reasonable effort was also made to interview the user or their representative to assist the user and the environmental professional in gathering information from the user that may be material to identifying RECs. In accordance with ASTM 1527-13, questions and/or questionnaires have been established specific to 1) key site contact; 2) past and present owners and occupants (if not the key site contact); and 3) the User or representative(s). These questionnaires are in [User and Pre-Survey Questionnaires](#) Appendix of this report.

Previous Reports and Documentation

If provided, the Phase I ESA process included the review of information such as previously prepared appraisals, building plans and specifications, and environmental reports from the User. Copies of pertinent documents provided to and reviewed by CBRE are included in the [Correspondence and Supporting Documents](#) of this report.

Historical Documents

CBRE reviewed readily available historical documents to identify previous activities on and in the vicinity of the Subject Property. This includes, topographic maps, aerial photographs, city directories, Sanborn Fire Insurance Maps and atlases, if available, provided by Environmental Data Resources, Inc. (EDR) as described within Section [4.0 HISTORICAL USE](#). Copies of these documents are included in [Maps and/or Historical Aerial Photographs](#) Appendix of this report.

Regulatory Databases

The Phase I ESA process included reviewing readily available environmental databases maintained by federal, state, and local agencies within the approximate minimum search distances as described within Section [5.0 REGULATORY INFORMATION](#) of this report. A copy of the environmental Regulatory Database Report (Regulatory Database), provided by EDR can be referenced in [Regulatory Database Report](#) Appendix of this report.

Regulatory Agency File and Records Review

CBRE reviewed readily available environmental databases maintained as files, records, or reports by federal, state, and local agencies, as applicable, to assess environmental conditions at the Subject Property, and as appropriate the adjoining or surrounding properties, as described within Section 5.2 [Regulatory Agency File and Records Review](#). A copy of the records can be referenced in the [Correspondence and Supporting Documents](#) Appendix of the report.

Vapor Encroachment Screening

CBRE conducted a “Tier I” (non-intrusive) Vapor Encroachment Screening (VES) on the Subject Property in accordance with the methodology set forth in ASTM E 2600-15 “*Standard Guide for Vapor Encroachment Screening on Property Involved in Real Estate Transactions*” as described in Section [9.0 VAPOR ENCROACHMENT CONDITIONS \(VECs\)](#). CBRE utilized applicable industry standard methodology for conducting the VES.

Non-ASTM Scope Considerations

Environmental issues or conditions not included in CERCLA’s definition of hazardous substances (42 U.S.C. §9601(14)), or do not otherwise present potential CERCLA liability at a property that are outside the scope of this practice that have been considered and documented in Section [8.0 NON-ASTM SCOPE CONSIDERATIONS](#). This may also include standards or protocols for the assessment of potential hazards and conditions associated with non-scope conditions developed by governmental entities, professional organizations, private entities, or the User of this Phase I ESA.

Asbestos

CBRE conducted a visual survey of readily accessible common areas to identify the presence of the most obvious and common types of suspect ACM. The basis for “suspect” determination is taken from the materials listed in Appendix G of the USEPA publication *Managing Asbestos in Place* (also known as the Green Book). Building materials listed within Appendix G of the Green Book are considered to be suspect ACMs at the Subject Property. The suspect ACM screening is not intended for formal identification or management of asbestos in building materials that might be disturbed by demolition, abatement, renovation, or repair work.

Lead Based Paint

CBRE evaluated the age of the Subject Property to determine whether it is predisposed to contain lead-based paint (LBP), and if the presence of LBP is likely, made observations of the condition of painted surface. In the course of conducting observations for the presence of LBP, only representative accessible portions of the Subject Property improvements were inspected. In those observed portions, such observations were limited to representative areas

that were readily accessible, easily visible, and safe with respect to the field observer. For this reason CBRE does not warrant that findings represent conditions in unobserved areas. The limited observations for lead-based paint are not to be construed as a in-depth LBP survey.

Lead Based Paint

CBRE evaluated the age of the Subject Property to determine whether it is predisposed to contain lead-based paint (LPB), and if the presence of LBP is likely, made observations of the condition of painted surface. In the course of conducting observations for the presence of LBP, only representative accessible portions of the Subject Property improvements were inspected. In those observed portions, such observations were limited to representative areas that were readily accessible, easily visible, and safe with respect to the field observer. For this reason CBRE does not warrant that findings represent conditions in unobserved areas. The limited observations for lead-based paint are not to be construed as a in-depth LBP survey.

Sample Collection and Analysis

Testing, if any, of building materials, was designed solely to meet the requirements of the client's scope of work, not to meet any local, state or federal regulations and shall not be utilized as such, unless indicated herein.

Wetlands

A wetland delineation survey was beyond the scope of this assessment. CBRE reviewed the applicable United States Fish and Wildlife Service National Wetlands Inventory (NWI) map and USGS quadrangle map. Observations were made for general wetland features.

Radon

CBRE reviewed published radon occurrence maps to determine whether the site is located in an area with a propensity for elevated radon concentrations.

2.4 Data Gaps

According to § 3.2.21 of ASTM Standard E 1527-13, a data gap is a lack of or inability to obtain information required by the ASTM Standard despite good faith efforts to gather same. Data gaps may result from incompleteness in any of the activities required by the ASTM Standard. The following data gaps were identified in connection with this report:

Data Gap Detail	Significance of Data Gap
Site history not conducted in 5-year intervals (See § 4)	Low - not likely to alter Report's conclusions due to information reviewed from historical sources of information such as aerial photographs, historic topographic maps, city directory abstracts, fire insurance maps, and interviews with individuals who were familiar with the historical use of the Subject Property.
User Questionnaire not returned to CBRE	Low - not likely to alter Report's conclusions
FOIAs not returned (See § 5.2)	Unknown - However, if receipt of FOIAs alters the Report's conclusion, the client will be notified
Unable to locate or interview former site owner or operator	Low - not likely to alter Report's conclusions

None of the data gaps affected the ability of the Environmental Professionals involved in this assessment to identify RECs in connection with the Subject Property, as defined by ASTM.

3.0 SUBJECT PROPERTY AND AREA DESCRIPTION

3.1 Subject Property Location Details

Refer to the Subject Property Plan and available Tax Maps provided within [Site Plan / Location Map](#) Appendix of this report.

Project Name	Robert Ralph Trust
Property Name	Scottsdale 101 Shopping Center
Address	7000 East Mayo Boulevard, Phoenix, Maricopa County, AZ 85054
Acreage	74.308-Acres
Number of Parcels	One
Shape	Irregular
Parcel ID Number(s)	215-04-721-C
Parcel ID Source	Maricopa County Assessor

3.2 Subject Property Improvements

The following information was obtained from various sources, including municipal records, personnel associated with the Subject Property, and visual observations.

Building Information

Number of Buildings	22
Construction Dates	2003 and 2020 (Building No. 5)
Building Square Footage	574,224 SF
Number of Stories	Single and Two-Story
Number of Units	54
Foundation Type	Slab-on-grade.
Superstructure Type	Conventional wood stud framing, concrete masonry, and cast in place concrete.
Exterior Siding Type	Facades are finished with stucco plaster, painted concrete, wood plank, decorative stone, and concrete masonry,
Roof Type	Flat roofs consisting of BUR, TPO and Asphalt systems.

Interior Finishes	Floors of carpet, vinyl tile, sheet vinyl, finished and unfinished concrete, marble tile, and resilient floor tile; ceilings of acoustical ceiling tiles, exposed underside of roof/above floor, and painted drywall; walls of painted drywall and concrete masonry.
Heating and Cooling	Electric package units are mounted on the roofs.
Vertical Transportation	There are two hydraulic elevators at the Subject Property.
Parking Features	Surface parking.

Utilities

Date of Utility Connections	Since Construction
Domestic (Potable) Water	City of Phoenix
Sanitary Waste	City of Phoenix
Storm Drainage and Runoff	Storm water is collected by the municipal system.
Electricity	Arizona Public Service
Natural Gas	Southwest Gas

According to the most recent Consumer Confidence Report from City of Phoenix, the water supplied to the Subject Property meets federal and state water quality standards.

3.3 Current Subject Property Use and Operations

The following table summarizes the Subject Property's operations:

Name of Entity	Description of Operation
Ethan Allen	Retail
Ashley Furniture	Retail
Hobby Lobby	Retail
Bed Bath & Beyond	Retail
PGA Tour Superstore	Retail
Blue Agave Mexican Cantina	Restaurant
Harkins Theatres	Movie Theatre
Dick's Sporting Goods	Retail
Eos Fitness	Gym
Massage Envy	Spa

Name of Entity	Description of Operation
C2 Tactical Gun Range	Retail + Indoor Gun Range
Wigs Amor	Retail
Morning Jam	Restaurant
Merle Norman	Retail
National Bank of Arizona	Bank
The White Chocolate Grill	Restaurant
Chick-Fil-A	Restaurant
Red Robin	Restaurant
Blast & Brew	Restaurant
GlowBlowBar	Salon
Orange Theory	Gym
Pure Barre	Gym
Beautif-Eye	Salon
One Stop Nutrition	Retail
Cycle Bar	Gym
North Scottsdale Med Spa	Spa
Subway	Restaurant
Panda Express	Restaurant
Starbucks	Restaurant
Denny's	Restaurant
Eos Fitness Enrollment Center	General Office
Ladlows Furniture Outlet	Retail
Outback Steakhouse	Restaurant
Bok Financial	Bank
Hot N' Juicy Rawfish	Restaurant
Coffee Bar	Restaurant
Camp Bow-Wow	Dog Daycare Center
Escape Room	Commercial
Umami	Restaurant
Carlos O'Briens	Restaurant
Bowlero	Commercial
Cien Agaves	Restaurant

Name of Entity	Description of Operation
Bop + Roll Grill & Sushi	Restaurant
Cookie Cutters	Commercial
Tea & Light Cafe	Restaurant
Natural Nails & Lashes	Nail Salon
TC Twisted Curry	Restaurant
Pino	Restaurant
Men's Club Barber	Barber
Mr. Mesquite Taqueria	Restaurant
Taglio Salon	Salon
AZ Cabob	Restaurant
Fix 24 Chiropractic	Chiropractic Office
Phoenix Film Festival	Retail
Verizon	Cellular Tower
AT&T	Cellular Tower

The Subject Property is improved with a 22-building, 574,224 SFR, power retail center referred to as Scottsdale 101 that was constructed in 2003. The Subject Property is currently anchored by a Harkins Theater, Bowlmor AMF bowling alley, CM2 Tactical gun range, Ethan Allen, Ashley Furniture, Hobby Lobby, Bed Bath & Beyond, Eos Fitness, PGA Tour Superstore, and Dick's Sporting Goods and includes approximately 44 smaller tenants. Of note, Building No. 5 has been razed and a new building is currently under construction. This building is expected to be completed later this year.

No tenants, occupants, or operations were identified on the Subject Property that are considered an environmental concern to the Subject Property. However, the following tenants warrant mention:

Fix 24 Chiropractic

The chiropractic office utilizes digital x-ray equipment; no photo developing solutions are used and no silver containing wastes are generated.

C2 Tactical Gun Range

C2 Tactical Gun Range operates an indoor gun range within the tenant space. The indoor gun range has a concrete paved floor and no areas of exposed dirt or subsurface were observed. The lead containing bullet fragments within the range are mined on a regular basis by Firing Range Services (FRS). The most recent service was conducted in November 2019, and over 30,000 pounds of lead bullets were recovered. FRS' services include maintenance, cleaning & treatment of lead contaminated surfaces, reduction in airborne lead (booths, walls, floors,

equipment, backstops, ventilation systems, etc.), lead/brass reclamation, and recycling. FRS fully complies with federal, state and local standards. Based on the fact that the indoor shooting range is equipped with a paved surface and mining is conducted on a regular basis, this tenant is not suspected to have impacted the Subject Property and does not represent a REC.

Verizon and AT&T

CBRE observed two wireless telecommunication facilities located along the northern border of the site. These facilities are operated by AT&T and Verizon Wireless. The equipment consists of mounted panel antennas within the two pylon signs in addition to three equipment cabinets located adjacent to the pylon signs. An emergency generator is associated with the Verizon Wireless equipment cabinet enclosure and operations. Please refer to [Section 7.4](#) for further discussion of same. This equipment is not suspected to be of environmental concern.

Bed Bath & Beyond

CBRE identified several universal waste non-aerosol, ignitable, corrosive acidic, corrosive basic, reactive, and toxic hazardous waste storage containers in the stock room. No floor drains or sumps were observed in the vicinity of the stored hazardous waste and housekeeping was satisfactory. The waste containers were generally in good condition, capped and did not exhibit evidence of significant spillage or leakage. The waste containers are stored on impervious surfaces. The waste manifests observed appeared to be in order. The wastes are removed by on an as needed basis by SteriCycle. No concerns are associated with this waste generation.

Restaurant Tenants

Restaurant tenants utilize metal and plastic containers for the storage of kitchen grease. These containers are maintained by various third-party contractors, and are cleaned out on an as needed basis. In addition, a total of 16 below grade grease interceptors were observed on-site. The interceptor collects fats, oils and grease from sinks and wash water associated with the cafeteria prior to discharge to the sanitary sewer. According to Mr. Miller, the interceptors are cleaned out on a regular basis by various contracted disposal companies. The presence of this equipment is not expected to be of a significant environmental concern to the Subject Property.

3.4 Adjoining and Surrounding Land Use

The Subject Property is located in a suburban setting characterized by commercial and residential development as well as vacant desert land as tabulated below:

Direction	Adjoining Properties	Surrounding Properties
North	Arizona State Route 101.	Vacant desert land.
East	North Scottsdale Road, across which are vacant desert land and an area under construction.	Vacant desert land.

Direction	Adjoining Properties	Surrounding Properties
Southeast	The intersection of E. Mayo Boulevard and N. Scottsdale Road, across which is Bell Lexus North Scottsdale (18555 N. Scottsdale Road).	Commercial development and vacant desert land.
South	East Mayo Boulevard, across which are a commercial office buildings (18500 N. Allied Way and 6811 E. Mayo Boulevard) and a The Shoppes at Chauncey Ranch (7077-7111 E. Mayo Boulevard).	Commercial and residential development.
Southwest	The intersection of E. Mayo Boulevard and N. 68th Street, across which are the Ninety Degrees Apartments (18440 N 68th Street).	Commercial and residential development as well as vacant desert land.
West	Vacant desert land.	Residential development and vacant desert land.

No tenants, occupants, or operations were identified on the adjoining or surrounding properties that are considered an environmental concern to the Subject Property. However, several adjoining and surrounding properties were identified on regulatory databases indicative of environmentally sensitive operations. Please see [Section 5.1](#) of this report for additional discussion regarding these facilities.

3.5 Physical Setting

CBRE evaluated the general physical setting of the Subject Property and vicinity using Information regarding the topography, surface water, geology, and hydrology to evaluate the likelihood of hazardous substances or petroleum products originating from off-site sources, from within the Subject Property, or from the Subject Property to off-site receptors. The information was obtained from readily-accessible sources. Actual conditions may vary from general conditions in the area.

Physical Attribute	Description
Topography	The Subject Property gently slopes from the north-northeast to south-southwest. The topography of the area is best described as gently sloping to the south-southwest. According to the United States Geological Survey (USGS) <i>Currys Corner, AZ 7.5 Minute Series</i> topographic map, the Subject Property's topographic elevation is approximately 1592' above mean sea level (msl).
Surface Waters	No surface water bodies were observed on or bordering the Subject Property. The closest open surface water to the Subject Property is the Hayden-Rhodes Aqueduct, which is located approximately 0.80-mile to the south.

Physical Attribute	Description
Wetlands	CBRE reviewed the applicable United States Fish and Wildlife Service National Wetlands Inventory (NWI) map and USGS quadrangle map. Based on this information, no wetland resources were identified on or adjoining the Subject Property.
Geology	There are no predominant geological surface features such as rock outcroppings on the Subject Property. Phoenix, Arizona is located in the West Salt River Valley sub-basin of the Phoenix Active Management Area of the Basin and Range physiographic province. This basin is generally characterized as an alluvial filled basin, bounded by elongated mountain ranges. The basin can extend to depth of greater than 1,500 feet and include fine to coarse-grained sediments eroded from surrounding mountains. There are three stratigraphic units that may comprise the alluvial basin in the vicinity of the site in Phoenix. In descending order the three layers are the Upper Alluvial Unit, the Middle Fine-Grained Alluvial Unit, and the Lower Conglomerate Alluvial Unit.
Soils	According to the USDA NRCS Web Soil Survey, soils are expected to be of the Gilman loams series and the momoli gravelly sandy loam series with 1 to 5 percent slopes. These soils are derived from mixed alluvium. Permeability of these soils is classified as well drained.
Groundwater	According to the USEPA <i>Groundwater Handbook, Vol. 1 Groundwater and Contamination, September 1990</i> , the water table typically conforms to surface topography. This means that the direction of flow for shallow groundwater is generally from higher elevations to lower elevations. Localized flow direction, however, may vary as a result of rainfall, development, geologic characteristics, nearby surface water bodies, underground utilities such as storm drains, septic systems and sewers, or other influences such as the presence of high volume wells. Shallow groundwater in the vicinity of the Subject Property is anticipated to be encountered at a depth of approximately 350 feet bgs with a groundwater flow direction inferred to be to the south-southwest.

4.0 HISTORICAL USE

Subject Property Summary Findings

Prior to the construction of the current on-site improvements in 2003, the Subject Property was undeveloped desert land.

Since the construction of the current improvements, the Subject Property has been occupied by various retail, commercial, and restaurants tenants. No environmentally sensitive historical uses were identified in association with the Subject Property. However, a review of the Regulatory Database Report identified several former tenants of the Subject Property including Home Depot, Kiddie Kandids, Portrait Innovations on the AZ EMAP, FINDS, ECHO, RCRA-NONGEN, AZ Manifest, and CA HAZNET databases. In addition, a current tenant, Bed Bath & Beyond, was identified on the AZ EMAP database. Please refer to [Section 5.1](#) for additional discussion regarding these regulatory database listings.

Adjoining and Surrounding Property Summary Findings

The historical uses of the adjoining and surrounding properties consisted of undeveloped desert land. No environmentally sensitive historical uses of the adjoining or surrounding properties were identified.

Sources of Historical Information

The following table summarizes the time interval and sources of information reviewed to determine the historical use of the Subject Property, as well as the adjoining and surrounding area.

Dates	Topographic Maps	Aerial Photographs	Sanborn Maps	City Directory Abstracts	Other
Pre - 1940	✓				
1940	✓				
1945					
1950		✓			
1955		✓			
1960		✓			
1965	✓	✓			
1970					
1975	✓	✓			
1980	✓	✓			
1985		✓			

Dates	Topographic Maps	Aerial Photographs	Sanborn Maps	City Directory Abstracts	Other
1990					
1995		✓			
2000					
2005		✓		✓	
2010		✓		✓	
2015	✓	✓		✓	Prior ESA (2015)
2019					

4.1 Topographic Maps

CBRE reviewed the following historical topographic maps of the Subject Property and vicinity, as provided by EDR and included in the [Maps and/or Historical Aerial Photographs](#) Appendix of this report:

Topographic Maps		
Year	Subject Property	Surrounding Properties
1904, 1906	Undeveloped land.	Undeveloped land with several dirt roads to the east and west.
1930, 1939	Similar to the previous map reviewed.	Undeveloped land.
1964	Vacant land with an intermittent stream running northeast to southwest on the eastern portion of the Subject Property.	Vacant land with several intermittent streams to the east and west. North Scottsdale Road along with several dirt roads are in place to the east of the Subject Property.
1973	Similar to the previous map reviewed.	A dirt road and several structures are depicted farther south of the Subject Property.
1982	Similar to the previous map reviewed.	Additional dirt roads are depicted to the south and west. Several additional structures are depicted farther south.
<p>The current US topographic map (2014) is a graphic representation of The National Map digital data. Some features depicted on traditional topographic maps, such as pipelines and buildings, are absent because suitable data is not currently available.</p>		

A review of topographic maps did not identify environmental concerns to the Subject Property.

4.2 Fire Insurance Maps

Historical fire insurance maps were requested from EDR to evaluate past uses and relevant characteristics of the Subject Property and surrounding properties. Sanborn Maps were not available for the Subject Property and vicinity.

4.3 Aerial Photographs

Aerial photographs provided by EDR were reviewed to identify historical features of the Subject Property and vicinity that are considered an environmental concern. Aerial maps are located in [Maps and/or Historical Aerial Photographs](#) Appendix of this report. A summary of the review of aerial photographs follows:

Aerial Photographs		
Year	Subject Property	Surrounding Properties
1949, 1954, 1957, 1962, 1964	Undeveloped desert land.	Undeveloped desert land. A road appears to the east.
1976, 1979, 1980, 1986, 1997	Similar to the previous aerial photograph reviewed.	A farmstead and farmland (row crops) appear to the south.
2007	The Subject Property appears as it does today.	All surrounding roadways appear in their current configurations. Several commercial developments and areas under construction appear to the south and southwest.
2010	Similar to the previous aerial photograph reviewed.	Areas to the south and southwest appear as they do today.
2013	Similar to the previous aerial photograph reviewed.	Vacant graded land appears to the east. A commercial structure appears to be under construction to the southeast.
2017	Similar to the previous aerial photograph reviewed.	Developments to the southeast are complete. An area under construction appears farther west.

A review of aerial photographs did not identify environmental concerns to the Subject Property.

4.4 City Directories

A historical City Directory Abstract provided by EDR was reviewed to assess the presence of historical occupants with potentially adverse environmental operations or conditions at the Subject Property and vicinity. Due to the dense development of the adjacent and surrounding properties, only tenants/facilities of environmental concern are identified below. The years and associated general uses and/or operations are summarized in the following table.

City Directory Abstracts		
Year	Subject Property	Adjoining/ Surrounding Properties
2006	7000 E. Mayo Boulevard - Abuelos Mexican Food; Arizona Silk Flower Co.; Babies R Us; Beadit; Bed Bath & Beyond; Borders Books & Music; Buffalo Wild Wings Grill & Bar; Coming Event Maternity BTQ, Inc.; Casa De Maria Taco Bar; Chick Fil A; Circuit City; Cold Stone Creamery; D BS Philli 2; Enotrie Land of Wine; Ethan Allen, Inc.; Expo Design Center; Exquisite Swimwear; Extreme Pita; Frankies Little Italy; Harkins Theatres; Hi Health Supermart; Huddle Furniture for Kids; Mark's Nails & Spa; Massage Envy Scottsdale; McGraths Fish House; Men's Club Barbershop; Metropolitan Mattress; Multi Unit Address; National Bank of Arizona; Outback Steakhouse; Panda Express; Paris Optique Via USA; Petco; Portrait Innovations; Premier Properties Arizona; Radiance Medspa; Razmataz; Red Robin Gourmet Burgers; Samurai Sams Teriyaki Grill; Scottsdale; Sports Authority; Starbucks; Subway Sandwiches & Salads; T-Mobile USA; Taglio Salon; Tea Light Cafe; Wendy's 2 R; Work of Artist Gallery	No Listings of Environmental Concern
2010	7000 E. Mayo Boulevard - Abuelo's Mexican Food; Arizona Silk Flower Co.; Athena Greek Cuisine; AZ Furniture Direct LLC; Babies R Us Baby Superstore; Basset Direct; Bed Bath & Beyond, Inc.; BFD AZ; Blue Agave North, LLC; Borders, Inc.; Chick-Fil-A Inc.; Coming Event Maternity BTQ; Compound Grill; Corey T Wells PLC; Ethan Allan Incorporated; Exquisite Swimwear; Eye Masters Inc. 33; Harkins Theater; Helgeson Construction Management; Huddle Furniture LLC; JCRG LLC; Jennifer Convertibles, Inc.; Johnson Rest Group; Lesa Mrias Mexican FD Cantina LLC; Marks Nail & Spa; Massage Envy; McGrath's Fish House; Men's Club Babershop; National Bank of Arizona; North Valley Magazine; Outback Steakhouse of Florida; Panda Management Company, Inc.; Paradise Bakery 1360 Open; Paris Optique Via USA LTD Inc.; Petco Animal Sups Stores, Inc.; Portrait Innovations, Inc.; RI Entp; Razzberries, Inc.; Red Mango; Red Rabin Americans Gourmet Burger; Restaurant Concepts of Arizona; SB Restaurant Co.; Scottsdale Cafe II; Skinovative Understanding Skin; Sports Authority 692; SVM Enterprises LLC; T-Mobil USA Inc.; Taglio Salon; Taylor Street LLC; Tea Light Cafe, Inc.; Toys R Us, Inc.; TSA Stores, Inc.; Wendy's Old Fashioned HMBGS of NY; Wespac Construction; White Chocolate Grill Phoenix, Inc.; Worl of Artists Gallery, Inc.	No Listings of Environmental Concern

City Directory Abstracts		
Year	Subject Property	Adjoining/ Surrounding Properties
2014	7000 E. Mayo Boulevard - Arizona Silk Flower Co.; Ashley Furniture; AZ Furniture Direct LLC; Babies R Us Baby Superstore; Bassett Furniture Inds Inc.; Beautif-Eye Studios North LLC; Bed Bath & Beyond INC.; BFD AZ; Blue 32 Grill; Blue Agave North LLC; Ethan Allan Incorporated; Exquisite Swimwear; Extreme Pita; Eye Masters Inc. 33; Fashion Xchange Dress for Success; FIX24 LLC; Golf & Tennis Pro Shop Inc.; Harkins Theaters Inc.; Hi-Health Supermart Corp.; Huddle Furniture LLC; Jay Naneum Creative Inc.; Jennifer Convertibles, Inc.; Jimmy Johns 2177; Jimmy Johns Gourmet; LS Sushi, Inc.; Mark's Nail and Spa; Massage Ency; National Bank of Arizona; Orange Theory Fitness; Outback Steakhouse Florida, Inc.; Panda Restaurant Group, Inc.; Paradise Bakery 1360 Open; Petco Animal Sups Stores, Inc.; Phan B Lam; Phoenix Film Foundation; Potato Barn; Red Rabin America's Gourmet Burger; Sakura Shushi & Steakhouse; SB Restaurant Co.; Scottsdale Cafe II; Skewer Persian Grill; Subway; T-Mobile USA, Inc.; Taglio Salon; Tea Light Cafe, Inc.; Toys R Us, Inc.; Trotter Daniel; TSA Stores, Inc.; Wendy's Old Fshned HMBGS NY, Inc.; White Chclat Grill Phoenix, Inc. Work of Artists Gallery, Inc.	No Listings of Environmental Concern

A review of City Directory Abstracts did not identify environmental concerns to the Subject Property.

4.5 Chain-of-Ownership / Chain-of-Title

A copy of the Subject Property's Chain-of-Title has not been provided to CBRE for review.

4.6 Previous Reports, Plans, Surveys, and Other Historical Documentation

CBRE was provided the following previous environmental assessment of the Subject Property, relevant portions of which are included in the appendices. The information obtained was not verified for accuracy by CBRE and a critique of the report was beyond the scope of this assessment. The following is a summary of the documents provided for review:

Report Name / Address	Report Date	Preparer	Client
Phase I Environmental Assessment of Scottsdale 101, 7000 East Mayo Boulevard, Phoenix, Arizona 85054	December 7, 2015	EMG	JPMorgan Chase Bank, N.A.

According to the EMG Environmental Assessment Report, the Subject Property was undeveloped land prior to the construction of the current on-site developments. The EMG report identified similar findings to this CBRE report; however, only 10 buildings were noted on-site. In addition, EMG identified a 200-gallon emergency generator that CBRE was not granted access to at the time of site reconnaissance. This generator is not suspected of environmental concern.

In addition, EMG identified two box balers within the various tenant spaces; 12 pad mounted transformers; two hydraulic elevators; seven trash compactors; and five hydraulic dock levelers. The EMG report did not identify any RECs, CRECs, HRECs, nor BERs.

5.0 REGULATORY RECORDS INFORMATION

Summary Findings

Results of the regulatory database and regulatory records review did not identify environmental concerns to the Subject Property.

5.1 Regulatory Database

The Regulatory Database Report documents the listing of sites identified on federal, state and local (when applicable) standard source environmental databases within the approximate minimum search distance (AMSD) specified by ASTM Standard Practice for Environmental Site Assessments E 1527-13. A copy of the Regulatory Database Report is in the [Appendices](#) and is used to identify RECs in connection with the Subject Property. The listings serve to identify the known indications of the storage, use, generation, disposal, or release of hazardous substance at the Subject Property and the potential for contaminants to migrate onto the Subject Property from off-site sources in groundwater, or soil in the form of liquids or vapor.

The following table lists the number of sites as categorized by the regulatory database within the prescribed AMSD.

Database Reviewed	AMSD (Miles)	Subject Property	Adjoining	Surrounding	Total
Federal NPL Site List	1.00				0
Federal SEMS Sites	0.50				0
SEMS-ARCHIVE (No Further Action) Sites	0.50				0
Federal RCRIS and TSD Sites	0.50				0
Federal RCRIS Generators Sites	Subject Property / Adjoining	✓			3
Federal CORRACTS Site	1.00				0
Federal ERNS Site	Subject Property				0
Federal IC/EC Registries	Subject Property				0
Federal FINDS Site	Subject Property	✓			4
State and Tribal Equivalent NPL	1.0				0
State and Tribal Lists of SEMS Equivalent Sites (former Equivalent CERCLIS)	0.50				0
State and Tribal Landfills or Solid Waste Sites	0.50				0

Database Reviewed	AMSD (Miles)	Subject Property	Adjoining	Surrounding	Total
State and Tribal Registered UST Site Facility List	Subject Property / Adjoining				0
State and Tribal Leaking UST/Spill (LUST) List	0.50				0
State and Tribal IC/EC Registries	Subject Property				0
State and Tribal Voluntary Cleanup Sites	0.50				0
State and Tribal Brownfields Sites	0.50				0
Other Regulatory Databases	Subject Property / Adjoining	✓	✓		10

5.1.1 Discussion of Orphan Sites

The regulatory database identified two "Orphan Sites." Orphan Sites are those sites that could not be mapped or "geocoded" due to inadequate address information. CBRE attempted to locate these sites via a review of street maps, vehicular reconnaissance and/or interviews with people familiar with the area. Based on the information reviewed by CBRE, no Orphan Sites were identified within the AMSD.

5.1.2 Subject Property Listings and Findings

Home Depot 0409, a former tenant of the Subject Property, was identified on several regulatory databases including: EMAP, FINDS, and ECHO databases. According to the Radius Report, this tenant was registered for the operation of digital imagery and has been inactive since 2009. Digital imagery requires no photo developing solutions and no silver containing wastes are generated. This tenant was also identified on the HAZNET database for the removal of various quantities of off-specification, aged or surplus organics; unspecified hazardous wastes; and latex waste under EPA ID No. AZR000047704 between 2005 and 2006. As noted, this facility inactive, and the site is not a continuing generator of hazardous waste. Based on this information, this listing is not suspected to be of a significant environmental concern to the Subject Property; and no further action or investigation is warranted at this time.

Kiddie Kandids, a former tenant of the Subject Property was identified several regulatory databases including EMAP, FINDS, ECHO, and RCRA NonGen databases. According to the Radius Report, this tenant was a historic small, conditionally exempt and non-generator of silver as early as 2007 under EPA ID No. AZR000504316, likely due to photo processing waste. As noted, this facility inactive, and the site is not a continuing generator of hazardous waste. Based on this information, this listing is not suspected to be of a significant environmental concern to the Subject Property; and no further action or investigation is warranted at this time.

Portrait Innovations, a former tenant of the Subject Property was identified on several regulatory databases including: RCRA NonGen, FINDS, Manifest, ECHO and EMAP databases. According to the Radius Report, this tenant was a historic small quantity, conditionally exempt, and non-generator of silver as early as 2005 under EPA ID No. AZR000500827, likely due to photo processing waste. As noted, this facility inactive, and the site is not a continuing generator of hazardous waste. Based on this information, this listing is not suspected to be of a significant environmental concern to the Subject Property; and no further action or investigation is warranted at this time.

Bed Bath & Beyond, a current tenant of the Subject Property was identified on the EMAP database. According to the Radius Report, this tenant was registered for the operation of digital imagery under ID No. 145336. However, during CBRE's site reconnaissance no digital photo stations were identified. Nevertheless, digital imagery requires no photo developing solutions and no silver containing wastes are generated. As such, this listing does not represent an environmental concern.

5.1.3 Adjoining / Surrounding Property Listings and Findings

CBRE considered the following factors to determine if sites on the list have a likelihood to represent an environmental concern to the Subject Property:

- The regulatory status and specific database listing on which the site is identified.
- The topographic position, direction, and distance of the identified site relative to the Subject Property.
- Local soil conditions in the Subject Property area.
- The known or inferred groundwater flow direction in the Subject Property area.
- Surface and subsurface obstructions and preferential pathways (e.g., buildings, roads, sewers, utility service lines, rivers, lakes, and ditches) between the identified site and the Subject Property.

Adjoining Properties

Bell Lexus, located to the southeast of the Subject Property was identified on the AST database. According to the Radius Report, a 6,000-gallon aboveground storage tank and dispenser with fuel control and tank monitor were installed at the site in 2013. This facility was not identified on any other regulatory database indicative of a release or contamination event. Furthermore, this site is located hydrologically crossgradient from the Subject Property. Based on the foregoing, this site is not suspected to have impacted the Subject Property; and no additional investigation is warranted at this time.

Surrounding Properties

Surrounding properties within the AMSD were not identified in the Regulatory Database.

5.2 Government Records Review and Findings

Summary of Findings

The following table summarizes regulatory agencies that were contacted for records and the response status on the Subject Property and/or surrounding sites of interest.

Agency	Contact	Contact No.	Date	Response
Building Department	Online	602-262-7811	12/23/19	No
Tax Assessor	Online	602-506-3406	01/06/20	Yes
Fire Department	Rosa Arguelles	602-261-8025	12/23/19	No
Maricopa County Health Department	Online	602-506-6616	12/23/19	No
Arizona Department of Environmental Quality	Anthony Vinson	62-771-4354	12/30/19	Yes

5.2.1 Local Agency/Municipal Records Review

The status of the request for information from local and municipal agencies and the information received is described below:

Building Department
No response received as of the date of this report.
Tax Assessor
According to the tax assessor records reviewed, the Subject Property buildings were constructed on a 70.40-acre parcel.
Fire Department
No response received as of the date of this report.
County Health Department
No response received as of the date of this report.

5.2.2 State Agency Records Review

The status of the request for information from state agencies and the information received is described below:

Arizona Department of Environmental Quality
--

CBRE researched ADEQ online records for the Subject Property. No records were identified.

Arizona Department of Water Resources (ADWR)

CBRE researched ADWR online records for registered water wells at the Subject Property. No records were identified.

5.2.3 Environmental Permits

Based on available information reviewed by CBRE, no environmental permits such as wastewater discharge, National Pollutant Discharge Elimination System (NPDES), air emissions, or petroleum bulk storage (PBS) tank registrations are required at the Subject Property.

5.3 Environmental Liens and/or Activity and Use Limitations (AULs)

A review of available records cited in this section did not identify environmental liens or AULs associated with the Subject Property.

6.0 QUESTIONNAIRES AND INTERVIEWS

Summary of Findings

CBRE sent a User Questionnaire to the User, or conducted interviews as tabulated below. The purpose of User Questionnaire or interview is to obtain information indicating RECs in connection with the Subject Property which was not apparent during CBRE's site reconnaissance or historical review. This includes hazardous waste or toxic material releases and affected media, conditions, which may not have been apparent at the time of the site reconnaissance and to satisfy the User interview and all appropriate inquiry requirements.

Interview / Questionnaire Response Summary

Interviews / Questionnaires				
Name	Affiliation	Telephone No.	Questionnaire	Interview
Shane Miller	Subject Property	(480) 364-6952	Not Completed	Completed

The information obtained from interview identified no environmental concerns associated with the Subject Property.

6.1 Subject Property Representative Interviews

6.1.1 User

The User did not provide a completed User Questionnaire.

6.1.2 Key Site Manager

Historic Site Use

According to Shane Miller, the Facility Manager, who has been involved with the Subject Property for the past 2 years, the Subject Property was previously improved with undeveloped desert land.

Proceedings Involving the Subject Property

According to Shane Miller, they had no knowledge of pending, threatened, or past litigation, administrative proceedings, or notices from governmental agencies regarding violations of environmental laws regarding hazardous substances or petroleum products involving the Subject Property.

6.1.3 Occupants

Occupants were not interviewed as part of this assessment.

6.1.4 Past Owners

CBRE was unable to locate the Subject Property's former owner.

6.2 Interviews With Regulatory Officials

Interviews with regulatory officials were not conducted.

6.3 Environmental Liens and/or Activity and Use Limitations (AULs)

No environmental liens or AULs related to the Subject Property were identified from interview information.

7.0 SITE RECONNAISSANCE

Summary Findings

Based on the observations or other information obtained during the site reconnaissance no environmental concerns were identified.

7.1 Site Reconnaissance Information

Site Visit Date	January 6, 2020
CBRE Representative	Amanda Plagge
Site Contact, Title, Contact Information	Shane Miller, Facility Manager, (480) 364-6952
Weather Conditions	Sunny; 69 degrees F

7.2 Site Reconnaissance Observations

During the Subject Property reconnaissance, CBRE conducted a visual assessment for indications of environmental concerns at the Subject Property. Consistent with the ASTM Standard, an effort was made to identify the presence of the following tabulated items, which could indicate the potential presence of RECs on the Subject Property. Observations at the Subject Property are described in greater detail below the table.

Site Reconnaissance Observations	Observed on Subject Property
Chemical Storage and Use	Yes
Bulk Storage Tanks	
• USTs	No
• ASTs	Yes
Solid and Liquid Waste and Wastewater	
• Solid Waste (i.e. Household and Industrial Waste)	Yes
• Sanitary Waste (i.e. Municipal System and/or Septic Systems Features)	Yes
• Stormwater (Including on-site retention or detention features)	Yes
• Hazardous Waste	Yes
Floor Drains and Sumps	Yes
Stained Soil, Stained Pavement, Stressed Vegetation, and Pooled Liquid, and/or Odors	No

Site Reconnaissance Observations	Observed on Subject Property
Polychlorinated Biphenyls (PCBs)	
• Electrical Transformers	Yes
• Hydraulic Equipment (Elevators, Lifts, Compactors, Balers, etc.)	Yes
On-Site Fill	No
Wells	No
Pits, Ponds and Lagoons	No
Air Emissions	No
Other Potential Environmental Concerns Observed	No

7.3 Chemical Storage and Usage

The Subject Property operates as a multi-tenant shopping center. No manufacturing, fabrication or assembly operations are conducted. Limited amounts of cleaning supplies, lubricants, propane, paints and other chemicals used in the maintenance of the complex as well as packaged for retail are present, but are used/stored in small quantities. The storage of these materials appeared satisfactory.

7.4 Bulk Storage Tanks

The bulk storage tanks identified at the Subject Property are discussed and tabulated below:

ASTs

Location	Product	Size (g)	Age	Secondary Containment / Leak Detection	Const. Type	Staining	Concern?
Verizon Wireless Cellular Equipment Enclosure	Diesel	200	Unknown	Yes	Steel	No	No

An emergency generator was noted in the Verizon Wireless cellular equipment enclosure located along the northern boundary of the Subject Property. The emergency generator contains an integral belly tank. CBRE was not granted access to this area at the time of site reconnaissance. As such, we make no representation to the aforementioned equipment.

7.5 Solid and Liquid Waste

Solid Waste

Location	Product Type	Container Type	Area Conditions	Concern?
Throughout the Subject Property	Domestic Debris	Dumpster	Good	No
Blue Agave Mexican Cantina, Morning Jam, Chick-Fil- A, Red Robin, Blast & Brew, Panda, Umami, Bowlero, TC Twisted Curry, Cien Agaves, Bob + Roll Sushi and Grill, Tea and Light Cafe, Pino, Mr. Mesquite Taqeria, and AZ Cabob	Waste Kitchen Grease	Grease Receptacle	Good	No

Non-hazardous solid waste is disposed of in dumpsters and is removed from the Subject Property on a regular basis by several third party vendors contracted by the tenants. Potential sources of contamination, such as waste oil or automobile batteries, were not observed in the vicinity of the dumpsters.

The above tabulated restaurant tenants utilize metal and plastic containers for the storage of kitchen grease. These containers are maintained by various third-party contractors, and are cleaned out on an as needed basis. The presence of this equipment is not expected to be of a significant environmental concern to the Subject Property.

Sanitary Waste

No operations, likely to require a significant waste water discharge, were noted by or reported to CBRE. Water that enters the sanitary system is routed to the city's treatment plant.

Stormwater

Stormwater runoff collected by catch basins and roof drains is discharged into the municipal stormwater management system.

Hazardous Waste

C2 Tactical Gun Range operates an indoor gun range within the tenant space. The indoor gun range has a concrete paved floor and no areas of exposed dirt or subsurface were observed. The lead containing bullet fragments within the range are mined on a regular basis by Firing Range Services (FRS). The most recent service was conducted in November 2019, and over 30,000 pounds of lead bullets were recovered. FRS' services include maintenance, cleaning & treatment of lead contaminated surfaces, reduction in airborne lead (booths, walls, floors, equipment, backstops, ventilation systems, etc.), lead/brass reclamation, and recycling. FRS fully complies with federal, state and local standards. Based on the fact that the indoor shooting range is equipped with a paved surface and mining is conducted on a regular basis, this tenant is not suspected to have impacted the Subject Property and does not represent a REC.

In addition, CBRE identified several universal waste non-aerosol, ignitable, corrosive acidic, corrosive basic, reactive, and toxic hazardous waste storage containers in the stock room of Bed Bath & Beyond. No floor drains or sumps were observed in the vicinity of the stored hazardous waste and housekeeping was satisfactory. The waste containers were generally in good condition, capped and did not exhibit evidence of significant spillage or leakage. The waste containers are stored on impervious surfaces. The waste manifests observed appeared to be in order. The wastes are removed by on an as needed basis by SteriCycle. No concerns are associated with this waste generation.

7.6 Floor Drains and Sumps

Location	Type	Waste Received	Discharge Location	Stains, Spills and/or Leaks	Concern?
Throughout the Subject Property	Grease Interceptors (16)	Waste Kitchen Grease	Municipal	No	No
Throughout the Subject Property	Interior Drains	Sanitary Water	Municipal	No	No

Standard interior sanitary drains were noted. The drains tie into the municipal sanitary system. No staining indicative of dumped materials was noted. No sumps, oil water separators, or clarifiers were noted or reported.

A total of 16 below grade grease interceptors were observed onsite. The interceptor collects fats, oils and grease from sinks and wash water associated with the cafeteria prior to discharge to the sanitary sewer. According to Mr. Miller, the interceptors are cleaned out on a regular basis by various contracted disposal companies. The presence of this equipment is not expected to be of a significant environmental concern to the Subject Property.

7.7 Polychlorinated Biphenyls - PCBs

Electrical Transformers

Location	Number	Type	Age	Owner	PCB Containing?	Condition	Concern?
Throughout Subject Property	33	Pad-mounted	Unknown	Arizona Public Service	No	Good	No

CBRE observed 33, utility owned, pad-mounted electrical transformers at the Subject Property. Based on its age, it is unlikely that the transformer, which was not labeled, contains PCBs. The electrical equipment CBRE observed appeared to be in good condition, free of leakage.

In accordance with *Title 40—Protection of Environment, Chapter 1—Environmental Protection Agency, Subchapter R—Toxic Substance Control Act (TSCA), Part 761—Polychlorinated Biphenyls (PCBs), Manufacturing, Processing, Distribution in Commerce, and Use Prohibitions*, the owner of the transformers, Arizona Public Service, is responsible for the transformers' maintenance and remediation in the event of a leak.

Hydraulic Equipment (Elevators, Lifts, Compactors, Balers, and Others)

Location	Type	Age	PCB Containing?	Condition	Concern?
Theater	Elevators (1)	Unknown	No	Good	No
Throughout the Subject Property	Trash Compactors (5)	Unknown	No	Good	No
Throughout the Subject Property	Balers (2)	Unknown	No	Good	No
Throughout the Subject Property	Dock Levelers (5)	Unknown	No	Good	No

The manufacture of PCBs was banned in 1979. Based on the age of the improvements at the Subject Property, it is unlikely that PCB-containing hydraulic equipment is present.

Of note, during CBRE's site reconnaissance, only one hydraulic elevator was observed. However, two hydraulic elevators were referenced in a previous environmental assessment reviewed by CBRE ([Section 4.6](#)). Due to the Subject Property's age and condition, this discrepancy is not considered an environmental concern.

8.0 NON-ASTM SCOPE CONSIDERATIONS

Summary Findings

Observations and/or other documentation related to the Non-ASTM Scope Considerations addressed in this section resulted in no identification of BERs or other environmental concerns.

8.1 Asbestos Containing Materials (ACM)

Based on the age of the Subject Property improvements it is unlikely that appreciable quantities of asbestos containing materials (ACM) have been used in the construction of the existing improvements; however, flooring materials, mastics, and caulking, may contain asbestos. These materials are in good condition and the potential for fiber release is low. In the event that building maintenance renovation, or demolition require the removal or disturbance of the suspect ACM, the materials should be characterized for asbestos by a reliable method. All activities involving ACM should be conducted in accordance with governmental regulations.

8.2 Lead-Based Paint (LBP)

Since the Subject Property was constructed after the Consumer Product Safety Commission's 1978 ban on the sale of LBP to consumers and the use of LBP in residences, it is unlikely that LBP exists in locations and quantities suspected to represent an environmental concern.

8.3 Water Intrusion, Staining and Potential Microbial Growth

Although microbial growth is ubiquitous and may occur in a very short time span, an effort was made to identify conspicuous microbial growth and areas of apparent water intrusion/staining in the common areas surveyed.

No visual or olfactory indications of water damage or mold growth were observed. No concerns regarding mold or musty smells were reported to CBRE. According to Shane Miller, there are no known water leaks, infiltration or ponding concerns and there are no known mold problems.

8.4 Lead in Drinking Water

The Subject Property was constructed after the 1986 ban on lead containing solder used to sweat copper drinking water piping. As a result, it is unlikely that the site's plumbing system leaches lead in to the drinking water. Moreover, according to the local water utility, the water supplied to the Subject Property is within federal, state, and local water quality standards.

8.5 Wetlands

According to the United States Fish & Wildlife Service National Wetlands Inventory website, there are no federally regulated wetlands located on or adjacent to the Subject Property. Additionally, CBRE did not observe water bodies or vegetation indicative of wetlands on the Subject Property.

8.6 Radon

According to the *Table Version of EPA Radon Zones by County* list maintained by the USEPA, radon concentrations in Maricopa County average between 2.0 to less than 4.0 pCi/L, which is below the 4.0 pCi/L action level established by the USEPA and places the Subject Property in an EPA Radon Zone 2. Based solely on this data, radon does not represent an environmental concern at this time.

9.0 VAPOR ENCROACHMENT CONDITIONS (VECS)

CBRE conducted a “Tier I” (non-intrusive) Vapor Encroachment Screening (VES) on the Subject Property in accordance with the methodology set forth in ASTM E 2600-15 “*Standard Guide for Vapor Encroachment Screening on Property Involved in Real Estate Transactions*”. During the VES, the Area of Concern (AOC) was minimized using the methodology taught in the ASTM Screening for Vapor Encroachment onto Property Involved in Real Estate Transactions Training Course. The purpose of the Tier I VES is to conduct an initial screen to identify, to the extent feasible, the potential for a vapor encroachment condition (VEC) in connection with the Subject Property with respect to chemicals of concern that may migrate as vapors into the vadose zone of the Subject as a result of contaminated soil and/or groundwater on or near the Subject Property.

This VES utilized readily available data sources previously discussed in this Phase I ESA to include the type of soils, geology and groundwater characteristics of the Subject Property area (Section 3.5 Physical Site Setting) as well as known or potentially contaminated sites as identified on Federal, State, tribal and local databases. CBRE also utilized previously discussed standard historical sources of information to identify potential historical sources of contamination on the Subject Property and surrounding properties which may be indicative of a VEC. This data collection and analysis was coupled with our site reconnaissance of the Subject Property and surrounding properties.

Historical and current uses of the Subject Property were not identified to likely represent a VEC. Additionally, impacted properties were not identified in CBRE’s regulatory database review. Therefore, CBRE concludes that a VEC can be ruled out.

10.0 ENVIRONMENTAL PROFESSIONAL SIGNATURE

I declare that, to the best of my professional knowledge and belief, I meet the definition of Environmental Professional as defined in § 312.10 of 40 C.F.R. 312.

I have the specific qualifications based on education, training, and experience to assess a property of the nature, history, and setting of the subject property. I have developed and performed all appropriate inquiries in conformance with the standards and practices set forth in 40 C.F.R. Part 312.

Signature of EP:



Name of EP: Paul Hitchings

Title: Senior Director, Environmental Site Assessment, EP

Date: January 10, 2020

11.0 LIMITING CONDITIONS

This report has been prepared in compliance with the ASTM standard entitled "Standard Practice for Environmental Site Assessments: Phase I Environmental Site Assessment Process" E1527-13.

The observations described in this report were made under the conditions stated herein. The conclusions presented in the report were based solely upon the services described therein, and not on scientific tasks or procedures beyond the scope of described services within the constraints imposed by the client. The work described in this report was carried out in accordance with the Terms and Conditions of the contract.

In preparing this report, CBRE has relied on certain information provided by federal, state, and local officials and other parties referenced therein, and on information contained in the files of governmental agencies, that were readily available to CBRE at the time of this assessment. Although there may have been some degree of overlap in the information provided by these various sources, CBRE did not attempt to independently verify the accuracy or completeness of all information reviewed or received during the course of this site assessment. Observations were made of the Subject Property and of the structures on the site as indicated in this report. Where access to portions of the site or to structures on the site was unavailable or limited, CBRE renders no opinion as to the presence of direct or indirect evidence relating to petroleum substances, hazardous substances, or both, in that portion of the Subject Property and structure. In addition, CBRE renders no opinion as to the presence of indirect evidence relating to hazardous material or oil, where direct observation of the ground surface, interior walls, floors, ceiling or a structure is obstructed by objects or materials, including snow, covering on or over these surfaces.

As part of this assessment, CBRE submitted requests for information via the Freedom of Information Act (FOIA) to various governmental agencies. As of the preparation of this report these requests may not have been fulfilled. The conclusions of this report are subject to change upon receipt of a response from these FOIA requests.

CBRE does not represent that the Subject Property referred to herein contains no petroleum or hazardous or toxic substances or other conditions beyond those observed by CBRE during the site walkthrough.

CBRE has produced this document under an agreement between CBRE and JPMorgan Chase Bank, N.A.. All terms and conditions of that agreement are included within this document by reference. This report is the property of CBRE and JPMorgan Chase Bank, N.A. and was prepared for a specific purpose and reliance as defined within the agreement between CBRE and JPMorgan Chase Bank, N.A.. It is not to be relied upon by any party other than JPMorgan Chase Bank, N.A. and is not to be used for any purpose not specifically stated in the agreement with JPMorgan Chase Bank, N.A. or within this Report's Introduction section without CBRE's advance and express written consent. The Phase I report is only viable based on the intended transaction (acquisition or non-acquisition) necessitating the report and associated time frames as specified in ASTM E1527-13, Section 4.6.

Unless specifically identified within Section 2, Chinese drywall, indoor air quality and any other non-ASTM scope issues as identified in ASTM E1527-13, Section 13.1.5, are excluded from the scope of this assessment.

ACRONYMS AND DEFINITIONS

This ESA uses various acronyms and abbreviations to describe site, regulatory, or regulatory database phrases. Not all acronyms or abbreviations are applicable to every ESA. Refer to the commonly used acronyms and related phrases below.

Acronym	Phrase	Acronym	Phrase
AAI	All Appropriate Inquiry	LBP	Lead-Based Paint
ACM	Asbestos Containing Material	LQG	Large Quantity Generator
AHERA	Asbestos Hazard Emergency Response Act	LUST	Leaking Underground Storage Tank
AST	Aboveground Storage Tank	MSDS	Material Safety Data Sheet
ASTM	American Standard for Testing Materials	NFA	No Further Action
BRA	Brownfield Redevelopment Authority	NFRAP	No Further Remedial Actions Planned
CAA	Clean Air Act	NPDES	National Pollutant Discharge Elimination System
CERCLA	Comprehensive Environmental Response Compensation and Liability Act	NPL	National Priority List
CERCLIS	Comprehensive Environmental Response Compensation and Liability Information System	OSHA	Occupational Safety and Health Administration
CESQG	Conditionally Exempt Small Quantity Generator	PCA	Property Condition Assessment
COC	Chemicals of Concern	PCBs	Polychlorinated Biphenyls
CORRACTS	Corrective Action Sites	PCR	Property Condition Report
CREC	Controlled Recognized Environmental Condition	PNAs	Polynuclear Aromatics
DEQ	Department of Environmental Quality	RAP	Remedial Action Plan
DNPL	Delisted National Priority List	RCRA	Resource Conservation and Recovery Act
DNR	Department of Natural Resources	RCRIS	Resource Conservation and Recovery Information System
DTSC	Department of Toxic Substances Control	REC	Recognized Environmental Condition
ENG	Engineering	RWQCB	Regional Water Quality Control Board
ERNS	Emergency Response Notification System	SARA	Superfund amendments and Reauthorization Act
FEMA	Federal Emergency Management Agency	SCAQMD	South Coast Air Quality Management District
FOI	Freedom of Information	SQG	Small Quantity Generator
FOIA	Freedom of Information Act	SVOC	Semi-Volatile Organic Compounds
FOIL	Freedom of Information Letter	TSCA	Toxic Substance Control Act
HASP	Health and Safety Plan	TSDF	Treatment Storage and/or Disposal Facility
HREC	Historic Recognized Environmental Condition	USEPA	United States Environmental Protection Agency
HUD	U.S. Department of Housing and Urban Development	UST	Underground Storage Tank
HVAC	Heating Ventilation & Air Conditioning	VOC	Volatile Organic Compound
IAQ	Indoor Air Quality	WWTP	Wastewater Treatment Plan
INST	Institutional		

Subject Property Plan / Location Map

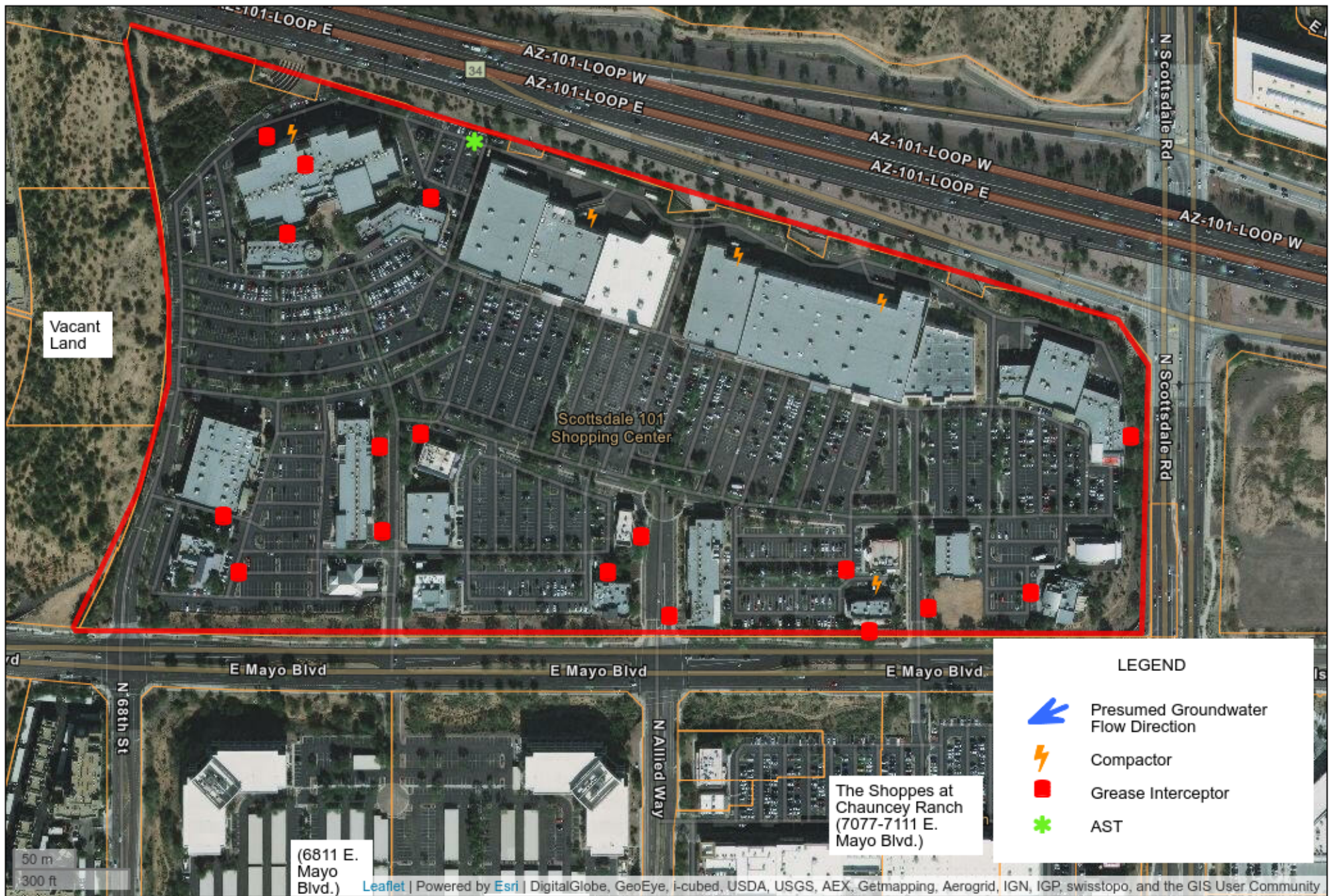

Subject Property Plan
 Robert Ralph Trust
 7000 East Mayo Boulevard
 Phoenix, AZ 85054



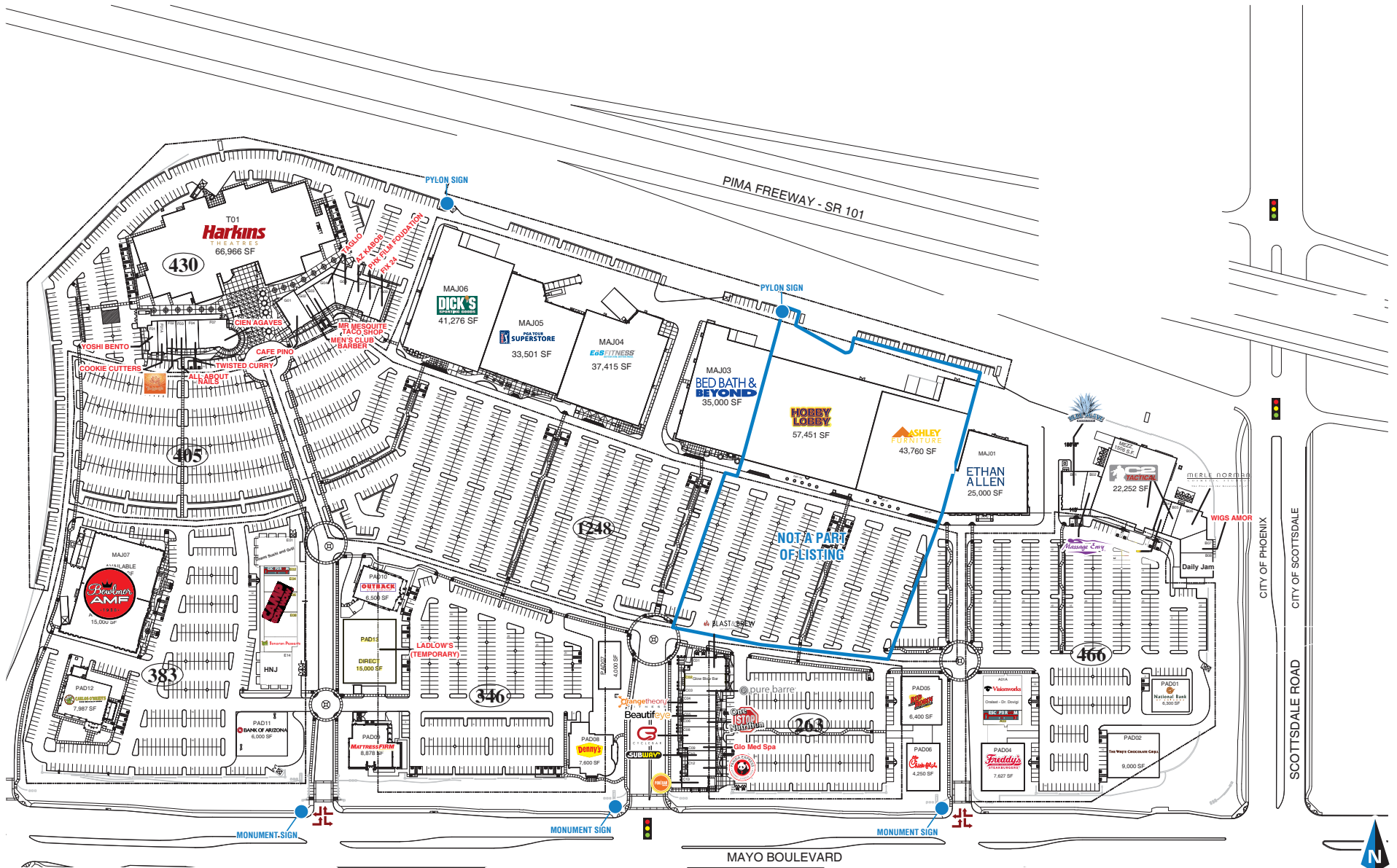

Photographs



1
Building No. 1



2
Buildings No. 2 and 3



3
Building No. 4



4
Interior -



5
Interior - Visionworks



6
Building No. 5



Building No. 6



Building No. 7



Building No. 8



Interior - C2 Tactical



Gun range



IMG 8284



13
Kitchen



14
Interior drain



15
Building Nos. 12-9



16
Interior Bed Bath & Beyond



17
Hazardous waste storage Bed Bath & Beyond



18
Building No. 17

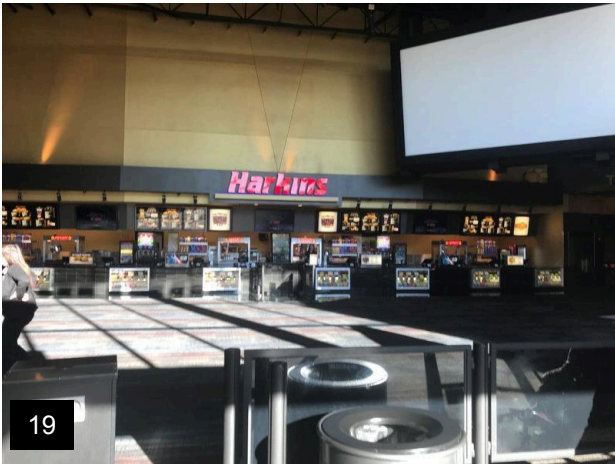

19
Interior - Harkins



20
Building Nos. 15-13



21
Interior - Dick's Sporting Goods

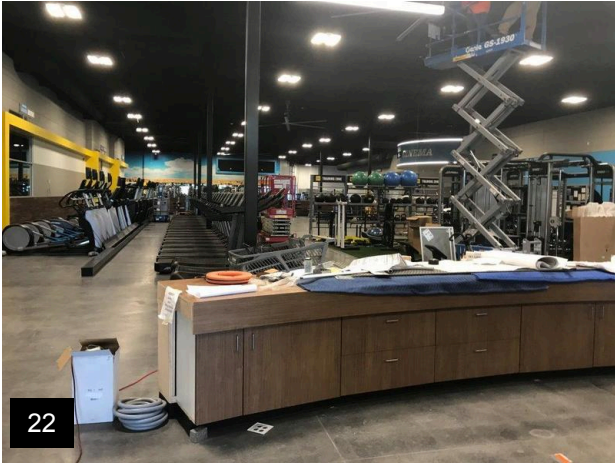

22
Interior - Eos Fitness



23
Interior - Eos Fitness



24
Chemical storage - Eos Fitness



25
Chemical storage - Eos Fitness



26
Building No. 16



27
Building No. 18



28
Interior -



29
Interior -



30
Building No. 22



31
Building No. 23



32
Building Nos. 24 and 25



33
Building No. 27



34
Building No. 28



35
Trash enclosure



36
Second cell tower and battery storage enclosures



37

Cell tower



38

Verizon cell tower battery storage and emergency generator



39

Vent pipe for emergency generator



40

Natural gas pipeline



41

Chemical storage



42

CO2 storage



43
Propane storage

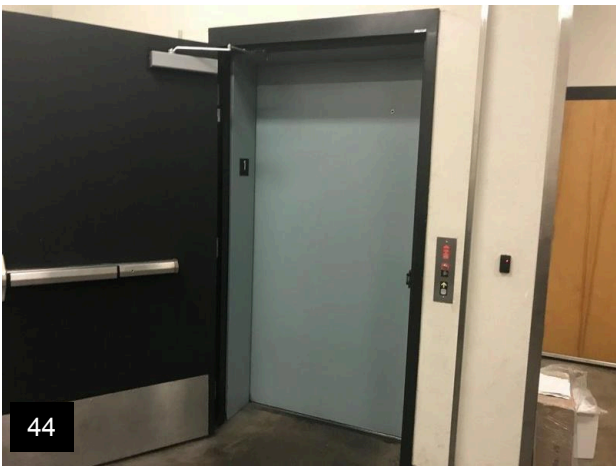

44
Hydraulic elevator



45
Loading dock



46
Dock leveler



47
Dock leveler



48
Catch basin



49
Trench drain



50
Grease bin



51
Grease interceptor



52
Transformer



53
Bioswale



54
Freeway to the north



Adjacent properties to the south



Adjacent properties to the east



Adjacent properties to the west

Maps and/or Historical Aerial Photographs



7000 E.mayo Blvd

7000 E.mayo Blvd

Phoenix, AZ 85054

Inquiry Number: 5913189.4

December 20, 2019

EDR Historical Topo Map Report

with QuadMatch™



6 Armstrong Road, 4th floor
Shelton, CT 06484
Toll Free: 800.352.0050
www.edrnet.com

EDR Historical Topo Map Report

12/20/19

Site Name:

7000 E.mayo Blvd
7000 E.mayo Blvd
Phoenix, AZ 85054
EDR Inquiry # 5913189.4

Client Name:

CBRE
70 West Red Oak Lane
West Harrison, NY 10604
Contact: Sandy Smith



EDR Topographic Map Library has been searched by EDR and maps covering the target property location as provided by CBRE were identified for the years listed below. EDR's Historical Topo Map Report is designed to assist professionals in evaluating potential liability on a target property resulting from past activities. EDR's Historical Topo Map Report includes a search of a collection of public and private color historical topographic maps, dating back to the late 1800s.

Search Results:**Coordinates:**

P.O.#	PC91259913-106	Latitude:	33.656986 33° 39' 25" North
Project:	PC91259913-106	Longitude:	-111.930243 -111° 55' 49" West
		UTM Zone:	Zone 12 North
		UTM X Meters:	413748.85
		UTM Y Meters:	3724512.40
		Elevation:	1592.00' above sea level

Maps Provided:

2014
1982
1973
1964
1939
1930
1906
1904

Disclaimer - Copyright and Trademark Notice

This Report contains certain information obtained from a variety of public and other sources reasonably available to Environmental Data Resources, Inc. It cannot be concluded from this Report that coverage information for the target and surrounding properties does not exist from other sources. NO WARRANTY EXPRESSED OR IMPLIED, IS MADE WHATSOEVER IN CONNECTION WITH THIS REPORT. ENVIRONMENTAL DATA RESOURCES, INC. SPECIFICALLY DISCLAIMS THE MAKING OF ANY SUCH WARRANTIES, INCLUDING WITHOUT LIMITATION, MERCHANTABILITY OR FITNESS FOR A PARTICULAR USE OR PURPOSE. ALL RISK IS ASSUMED BY THE USER. IN NO EVENT SHALL ENVIRONMENTAL DATA RESOURCES, INC. BE LIABLE TO ANYONE, WHETHER ARISING OUT OF ERRORS OR OMISSIONS, NEGLIGENCE, ACCIDENT OR ANY OTHER CAUSE, FOR ANY LOSS OF DAMAGE, INCLUDING, WITHOUT LIMITATION, SPECIAL, INCIDENTAL, CONSEQUENTIAL, OR EXEMPLARY DAMAGES. ANY LIABILITY ON THE PART OF ENVIRONMENTAL DATA RESOURCES, INC. IS STRICTLY LIMITED TO A REFUND OF THE AMOUNT PAID FOR THIS REPORT. Purchaser accepts this Report "AS IS". Any analyses, estimates, ratings, environmental risk levels or risk codes provided in this Report are provided for illustrative purposes only, and are not intended to provide, nor should they be interpreted as providing any facts regarding, or prediction or forecast of, any environmental risk for any property. Only a Phase I Environmental Site Assessment performed by an environmental professional can provide information regarding the environmental risk for any property. Additionally, the information provided in this Report is not to be construed as legal advice.

Copyright 2019 by Environmental Data Resources, Inc. All rights reserved. Reproduction in any media or format, in whole or in part, of any report or map of Environmental Data Resources, Inc., or its affiliates, is prohibited without prior written permission.

EDR and its logos (including Sanborn and Sanborn Map) are trademarks of Environmental Data Resources, Inc. or its affiliates. All other trademarks used herein are the property of their respective owners.

Topo Sheet Key

This EDR Topo Map Report is based upon the following USGS topographic map sheets.

2014 Source Sheets

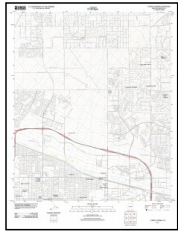

Currys Corner
2014
7.5-minute, 24000

1982 Source Sheets

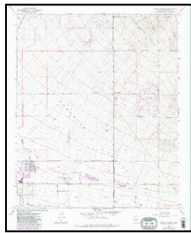

Currys Corner
1982
7.5-minute, 24000
Aerial Photo Revised 1978

1973 Source Sheets

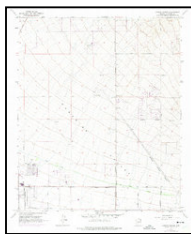

Currys Corner
1973
7.5-minute, 24000
Aerial Photo Revised 1973

1964 Source Sheets



Currys Corner
1964
7.5-minute, 24000
Aerial Photo Revised 1962

Topo Sheet Key

This EDR Topo Map Report is based upon the following USGS topographic map sheets.

1939 Source Sheets



Cave Creek
1939
30-minute, 125000

1930 Source Sheets



Cave Creek
1930
30-minute, 125000

1906 Source Sheets



Camelsback
1906
15-minute, 62500



Camelback
1906
15-minute, 62500

1904 Source Sheets



Camelback
1904
15-minute, 62500

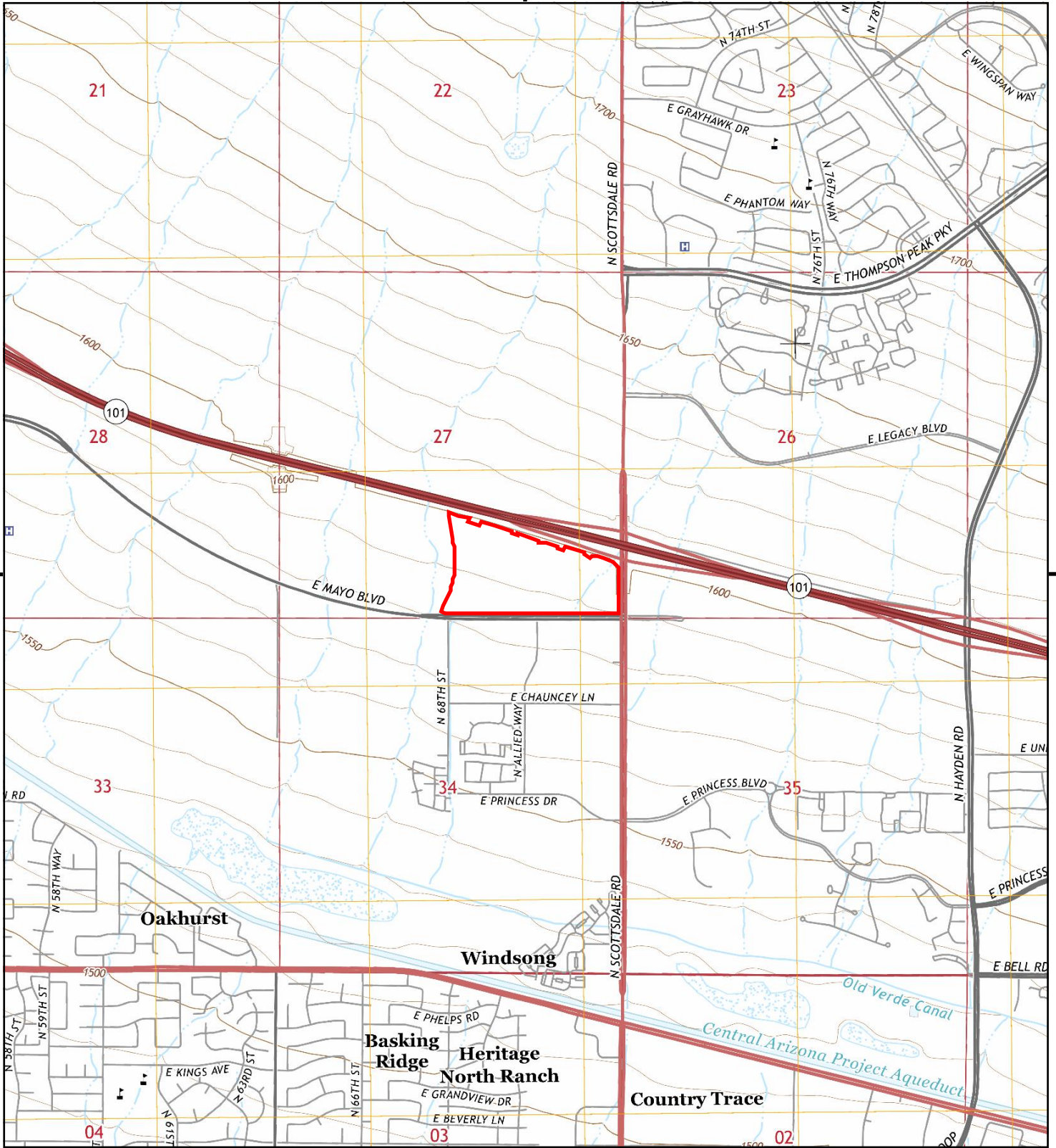

This report includes information from the following map sheet(s).

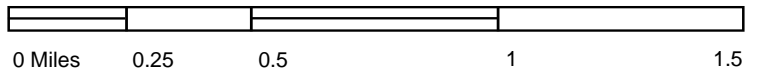

TP, Currys Corner, 2014, 7.5-minute

SITE NAME: 7000 E.mayo Blvd
 ADDRESS: 7000 E.mayo Blvd
 Phoenix, AZ 85054
 CLIENT: CBRE



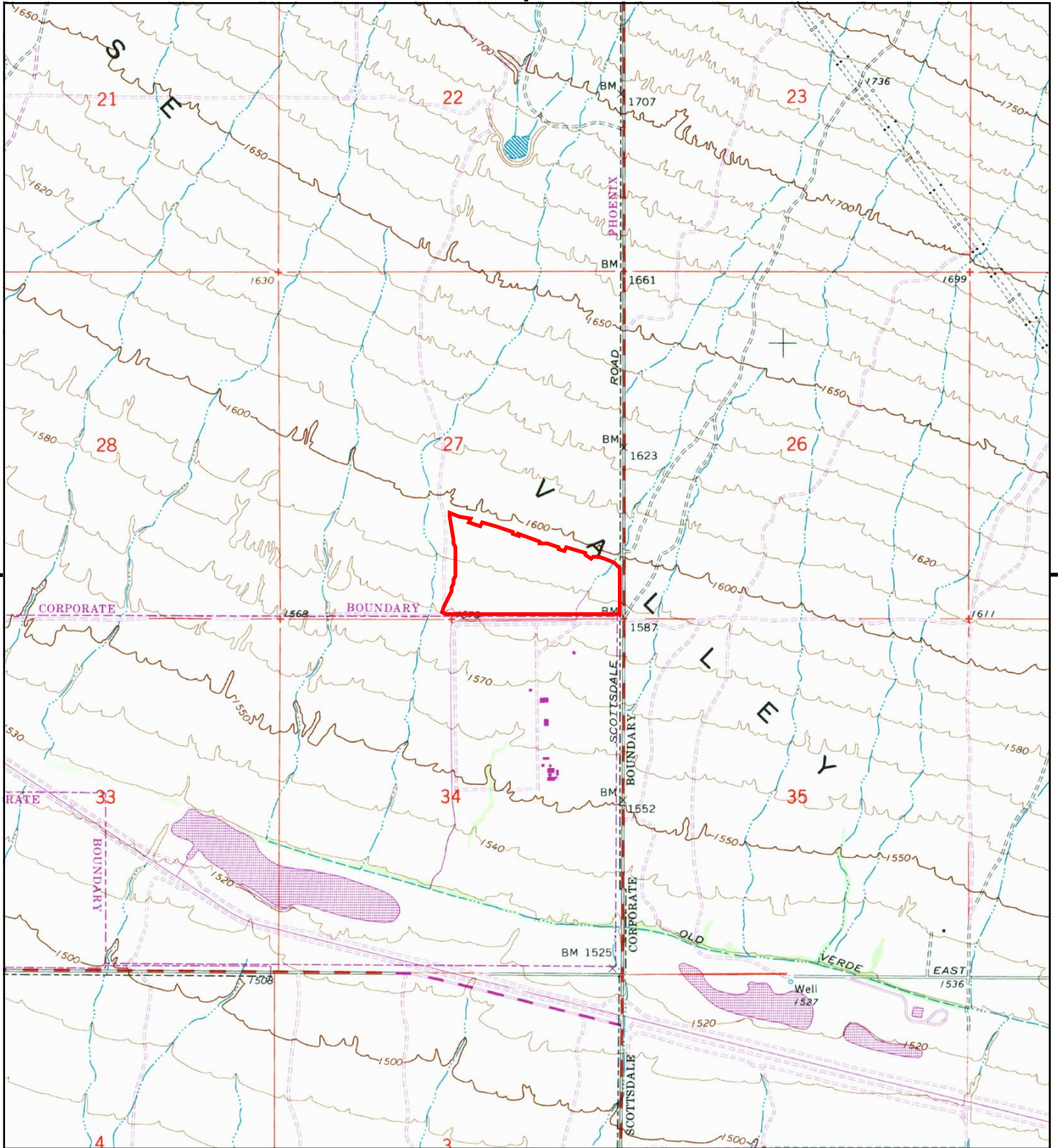

This report includes information from the following map sheet(s).



TP, Currys Corner, 1982, 7.5-minute

SITE NAME: 7000 E.mayo Blvd
 ADDRESS: 7000 E.mayo Blvd
 Phoenix, AZ 85054
 CLIENT: CBRE



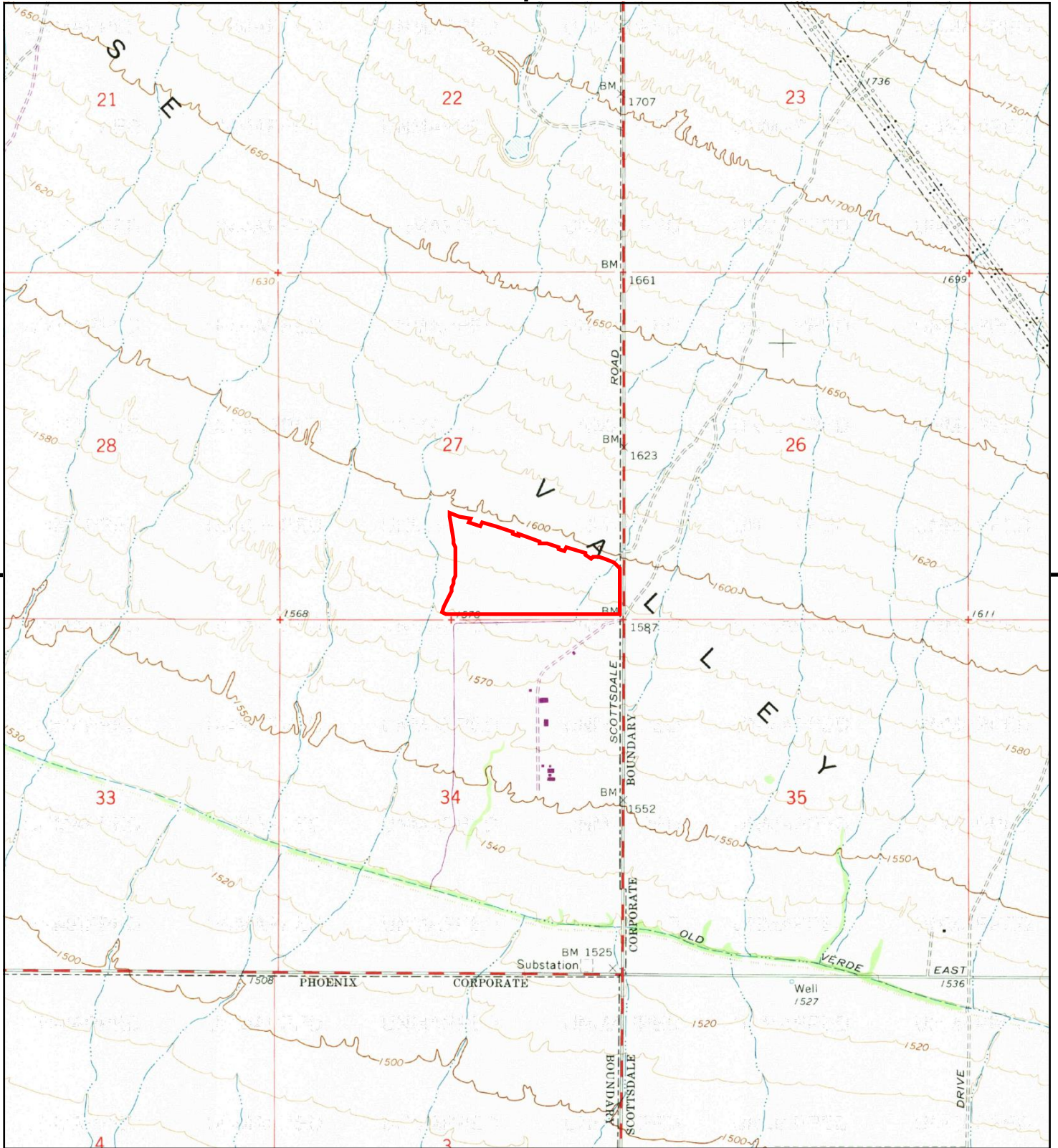

This report includes information from the following map sheet(s).

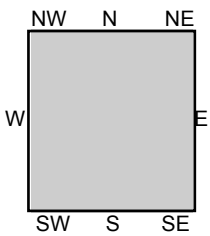

TP, Currys Corner, 1973, 7.5-minute

SITE NAME: 7000 E.mayo Blvd
ADDRESS: 7000 E.mayo Blvd
 Phoenix, AZ 85054
CLIENT: CBRE



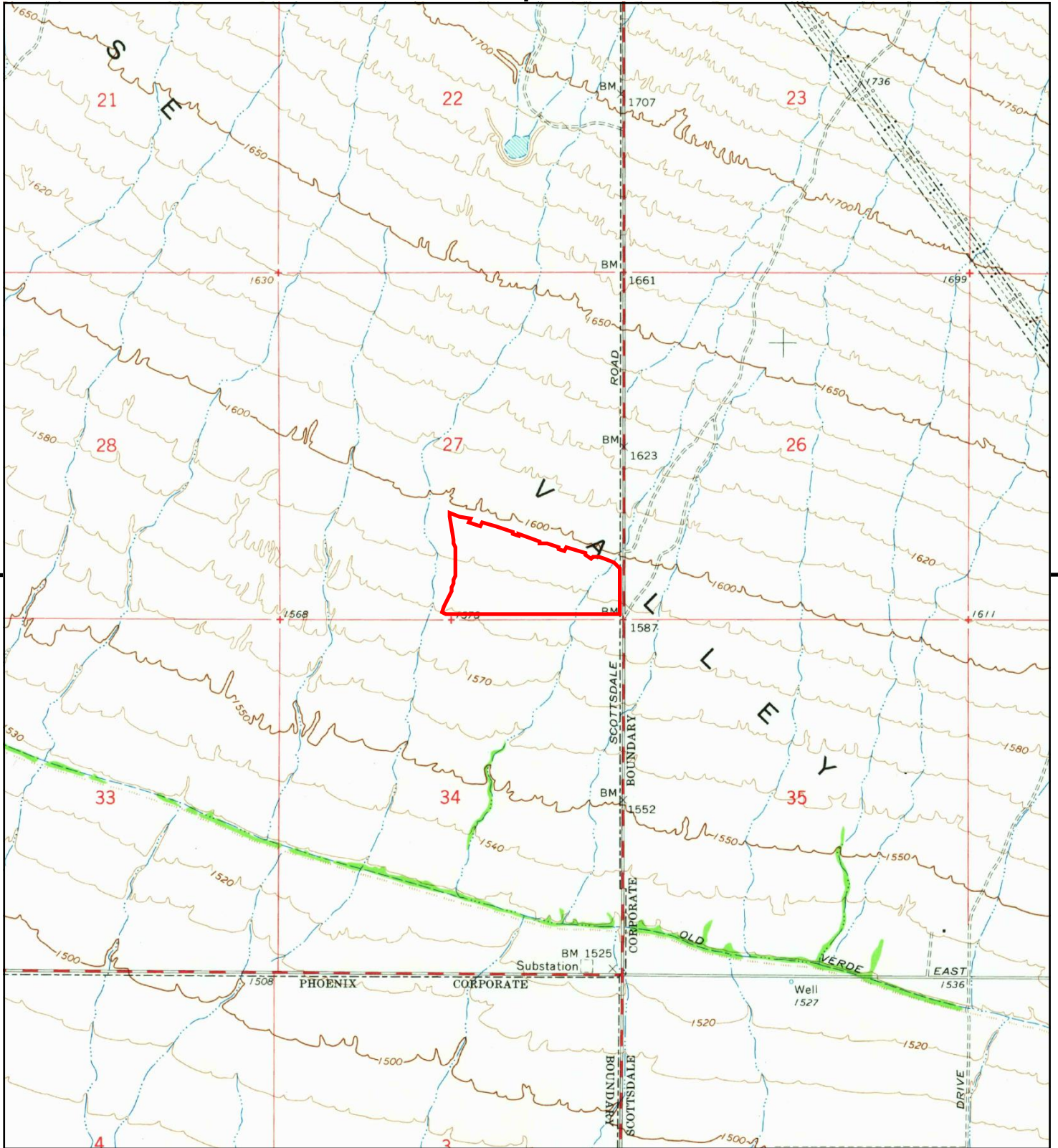

This report includes information from the following map sheet(s).

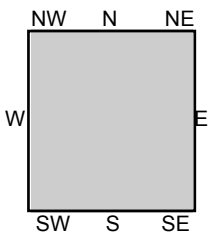

TP, Currys Corner, 1964, 7.5-minute

SITE NAME: 7000 E.mayo Blvd
 ADDRESS: 7000 E.mayo Blvd
 Phoenix, AZ 85054
 CLIENT: CBRE



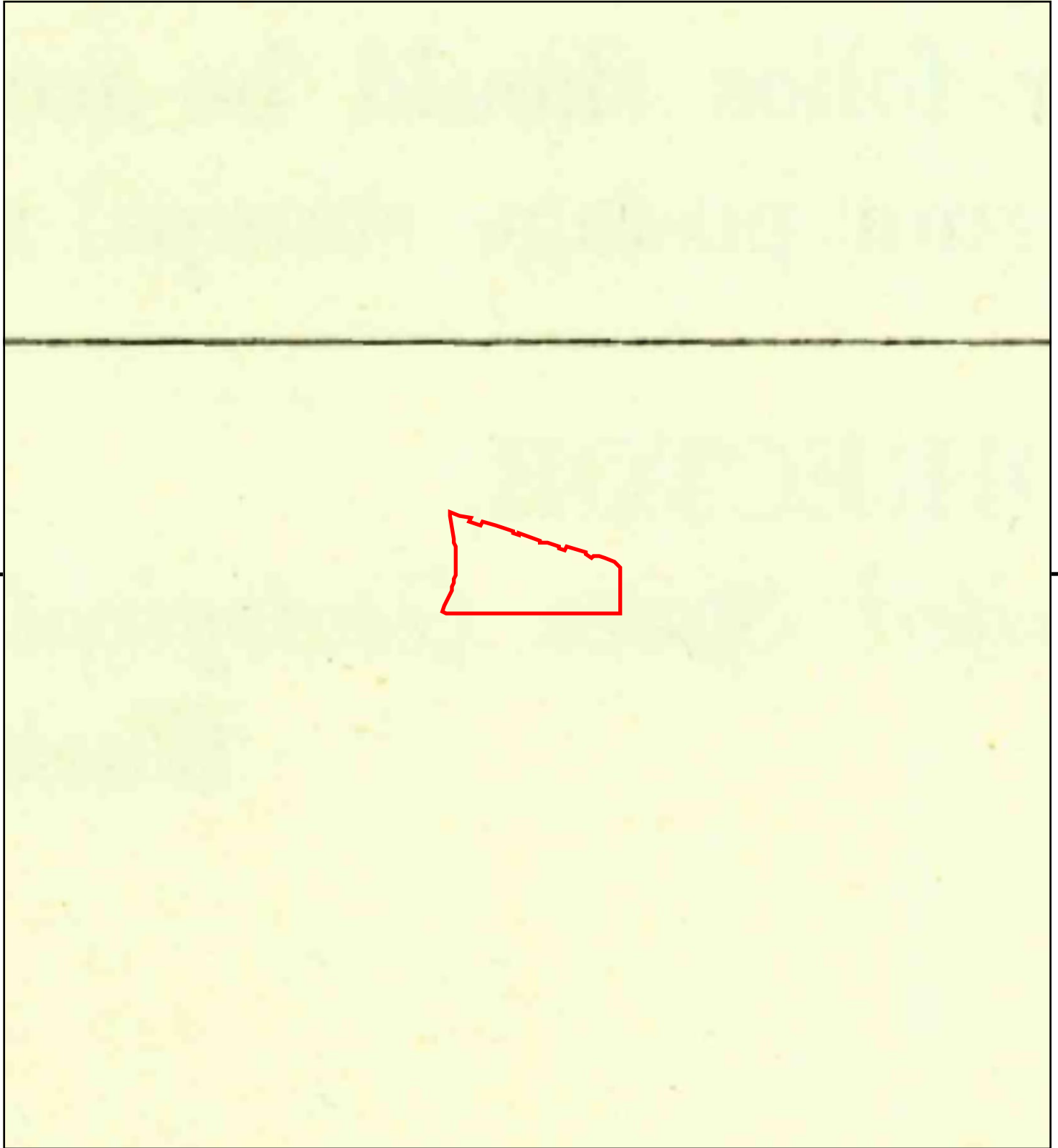

This report includes information from the following map sheet(s).

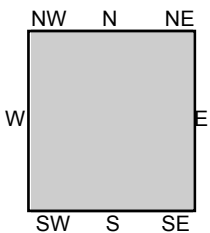
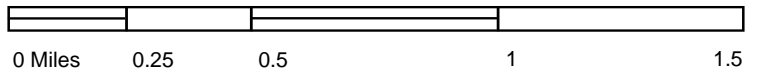

TP, Cave Creek, 1939, 30-minute

SITE NAME: 7000 E.mayo Blvd
ADDRESS: 7000 E.mayo Blvd
Phoenix, AZ 85054
CLIENT: CBRE



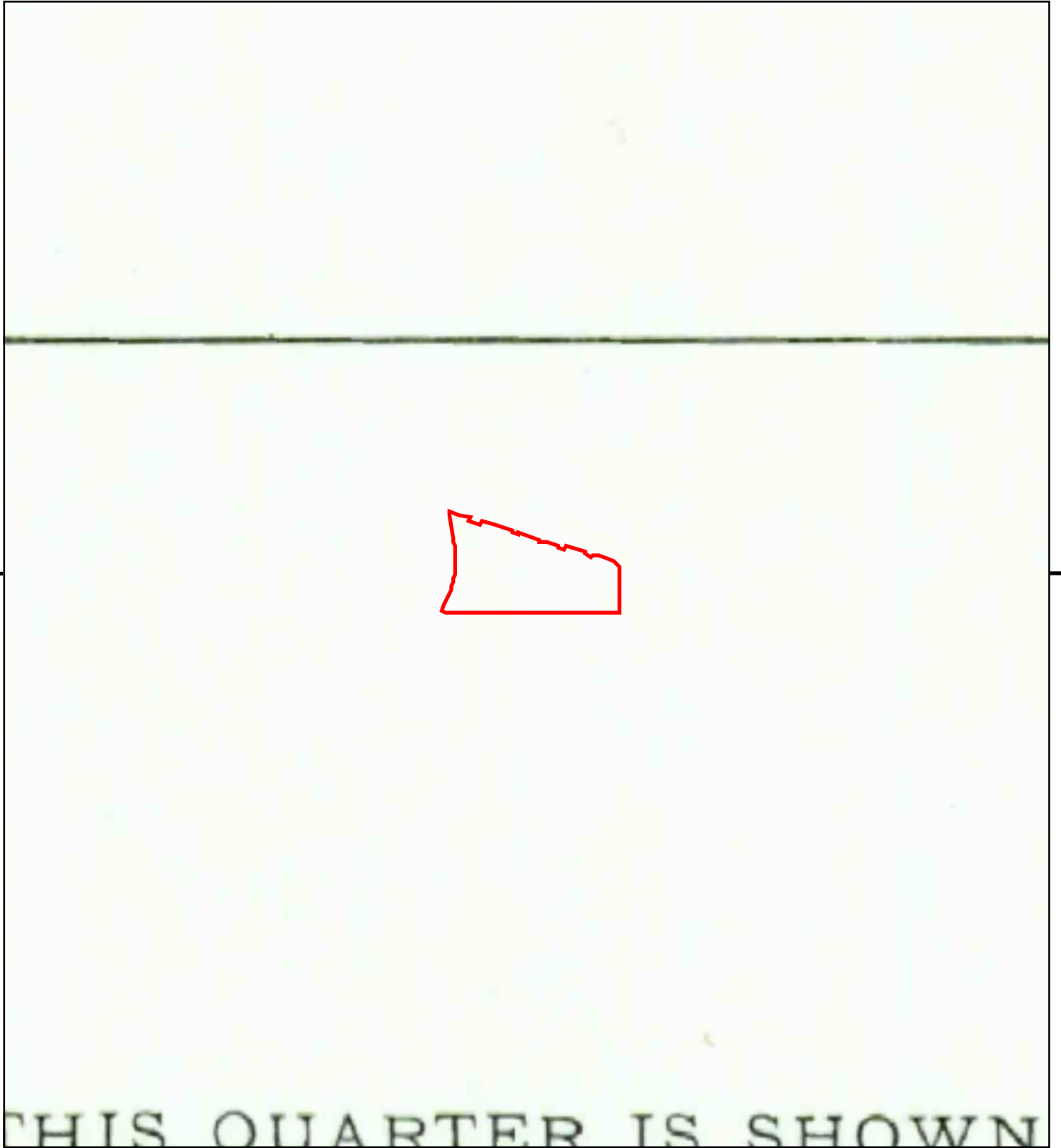

This report includes information from the following map sheet(s).

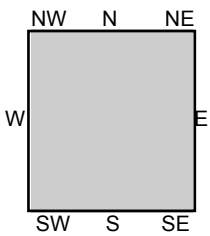
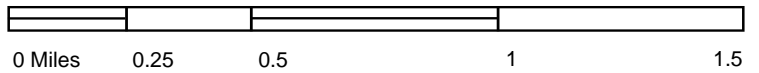

TP, Cave Creek, 1930, 30-minute

SITE NAME: 7000 E.mayo Blvd
ADDRESS: 7000 E.mayo Blvd
Phoenix, AZ 85054
CLIENT: CBRE



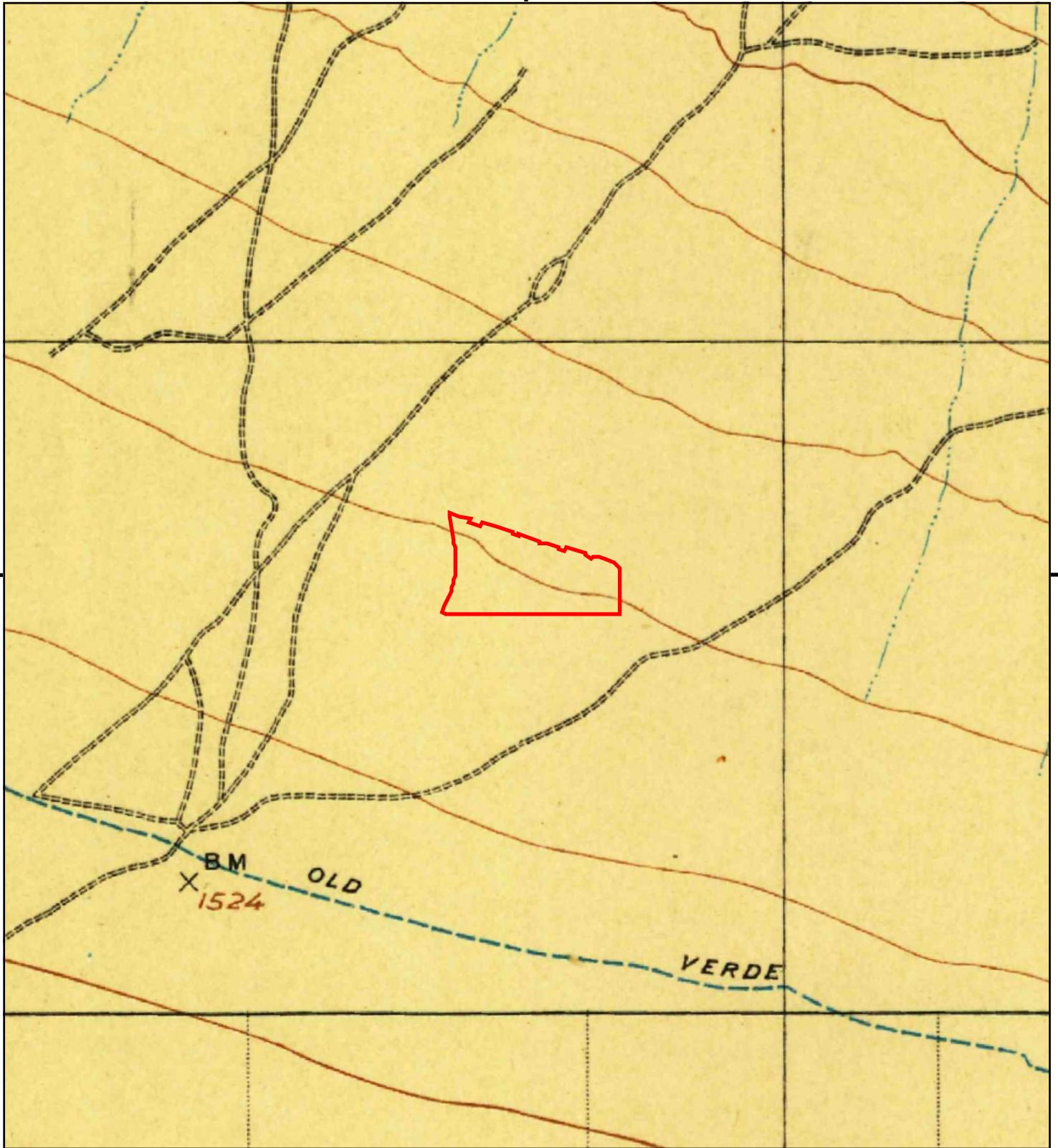

This report includes information from the following map sheet(s).



TP, Camelback, 1906, 15-minute
TP, Camelback, 1906, 15-minute

SITE NAME: 7000 E.mayo Blvd
ADDRESS: 7000 E.mayo Blvd
Phoenix, AZ 85054
CLIENT: CBRE



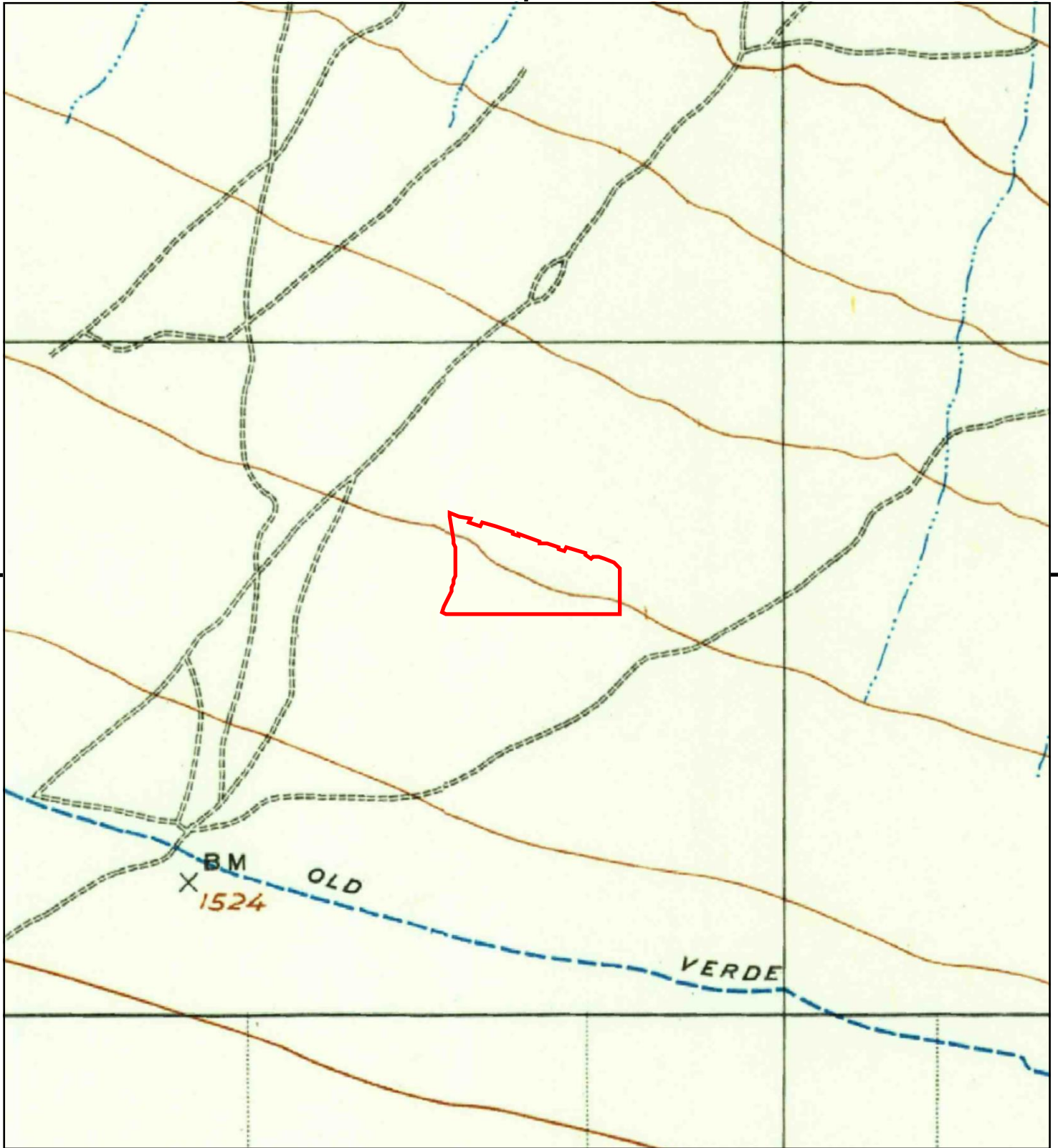

This report includes information from the following map sheet(s).

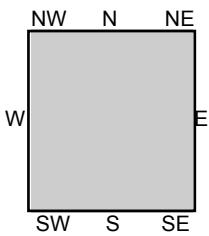

TP, Camelback, 1904, 15-minute

SITE NAME: 7000 E.mayo Blvd
ADDRESS: 7000 E.mayo Blvd
Phoenix, AZ 85054
CLIENT: CBRE





7000 E.mayo Blvd

7000 E.mayo Blvd

Phoenix, AZ 85054

Inquiry Number: 5913189.8

December 20, 2019

The EDR Aerial Photo Decade Package



6 Armstrong Road, 4th floor
Shelton, CT 06484
Toll Free: 800.352.0050
www.edrnet.com

Site Name:

7000 E.mayo Blvd
 7000 E.mayo Blvd
 Phoenix, AZ 85054
 EDR Inquiry # 5913189.8

Client Name:

CBRE
 70 West Red Oak Lane
 West Harrison, NY 10604
 Contact: Sandy Smith



Environmental Data Resources, Inc. (EDR) Aerial Photo Decade Package is a screening tool designed to assist environmental professionals in evaluating potential liability on a target property resulting from past activities. EDR's professional researchers provide digitally reproduced historical aerial photographs, and when available, provide one photo per decade.

Search Results:

<u>Year</u>	<u>Scale</u>	<u>Details</u>	<u>Source</u>
2017	1"=500'	Flight Year: 2017	USDA/NAIP
2013	1"=500'	Flight Year: 2013	USDA/NAIP
2010	1"=500'	Flight Year: 2010	USDA/NAIP
2007	1"=500'	Flight Year: 2007	USDA/NAIP
1997	1"=500'	Acquisition Date: April 30, 1997	USGS/DOQQ
1986	1"=500'	Flight Date: December 30, 1986	EDR Proprietary Landiscor
1980	1"=500'	Flight Date: June 02, 1980	USDA
1979	1"=500'	Flight Date: June 09, 1979	USDA
1976	1"=500'	Flight Date: December 28, 1976	EDR Proprietary Landiscor
1964	1"=500'	Flight Date: January 24, 1964	USDA
1962	1"=500'	Flight Date: September 18, 1962	USGS
1957	1"=500'	Flight Date: December 30, 1957	USDA
1954	1"=500'	Flight Date: January 26, 1954	USDA
1949	1"=500'	Flight Date: March 27, 1949	USDA

When delivered electronically by EDR, the aerial photo images included with this report are for ONE TIME USE ONLY. Further reproduction of these aerial photo images is prohibited without permission from EDR. For more information contact your EDR Account Executive.

Disclaimer - Copyright and Trademark Notice

This Report contains certain information obtained from a variety of public and other sources reasonably available to Environmental Data Resources, Inc. It cannot be concluded from this Report that coverage information for the target and surrounding properties does not exist from other sources. NO WARRANTY EXPRESSED OR IMPLIED, IS MADE WHATSOEVER IN CONNECTION WITH THIS REPORT. ENVIRONMENTAL DATA RESOURCES, INC. SPECIFICALLY DISCLAIMS THE MAKING OF ANY SUCH WARRANTIES, INCLUDING WITHOUT LIMITATION, MERCHANTABILITY OR FITNESS FOR A PARTICULAR USE OR PURPOSE. ALL RISK IS ASSUMED BY THE USER. IN NO EVENT SHALL ENVIRONMENTAL DATA RESOURCES, INC. BE LIABLE TO ANYONE, WHETHER ARISING OUT OF ERRORS OR OMISSIONS, NEGLIGENCE, ACCIDENT OR ANY OTHER CAUSE, FOR ANY LOSS OF DAMAGE, INCLUDING, WITHOUT LIMITATION, SPECIAL, INCIDENTAL, CONSEQUENTIAL, OR EXEMPLARY DAMAGES. ANY LIABILITY ON THE PART OF ENVIRONMENTAL DATA RESOURCES, INC. IS STRICTLY LIMITED TO A REFUND OF THE AMOUNT PAID FOR THIS REPORT. Purchaser accepts this Report "AS IS". Any analyses, estimates, ratings, environmental risk levels or risk codes provided in this Report are provided for illustrative purposes only, and are not intended to provide, nor should they be interpreted as providing any facts regarding, or prediction or forecast of, any environmental risk for any property. Only a Phase I Environmental Site Assessment performed by an environmental professional can provide information regarding the environmental risk for any property. Additionally, the information provided in this Report is not to be construed as legal advice.

Copyright 2019 by Environmental Data Resources, Inc. All rights reserved. Reproduction in any media or format, in whole or in part, of any report or map of Environmental Data Resources, Inc., or its affiliates, is prohibited without prior written permission.

EDR and its logos (including Sanborn and Sanborn Map) are trademarks of Environmental Data Resources, Inc. or its affiliates. All other trademarks used herein are the property of their respective owners.



INQUIRY #: 5913189.8

YEAR: 2017

— = 500'





INQUIRY #: 5913189.8

YEAR: 2013

— = 500'





INQUIRY #: 5913189.8

YEAR: 2010

— = 500'





INQUIRY #: 5913189.8

YEAR: 2007

 = 500'





INQUIRY #: 5913189.8

YEAR: 1997

 = 500'





INQUIRY #: 5913189.8

YEAR: 1986

— = 500'



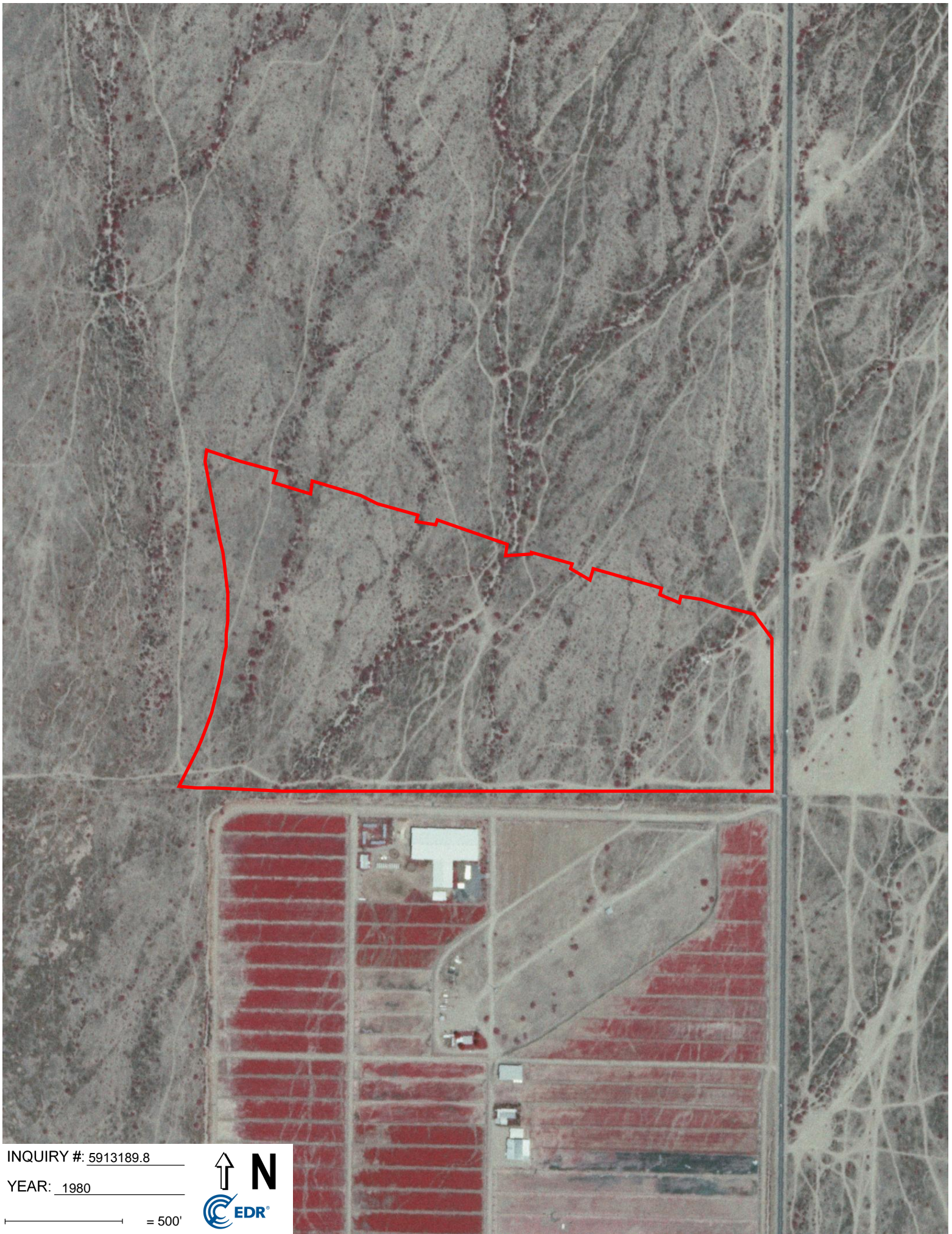

INQUIRY #: 5913189.8

YEAR: 1980

— = 500'





INQUIRY #: 5913189.8

YEAR: 1979

 = 500'



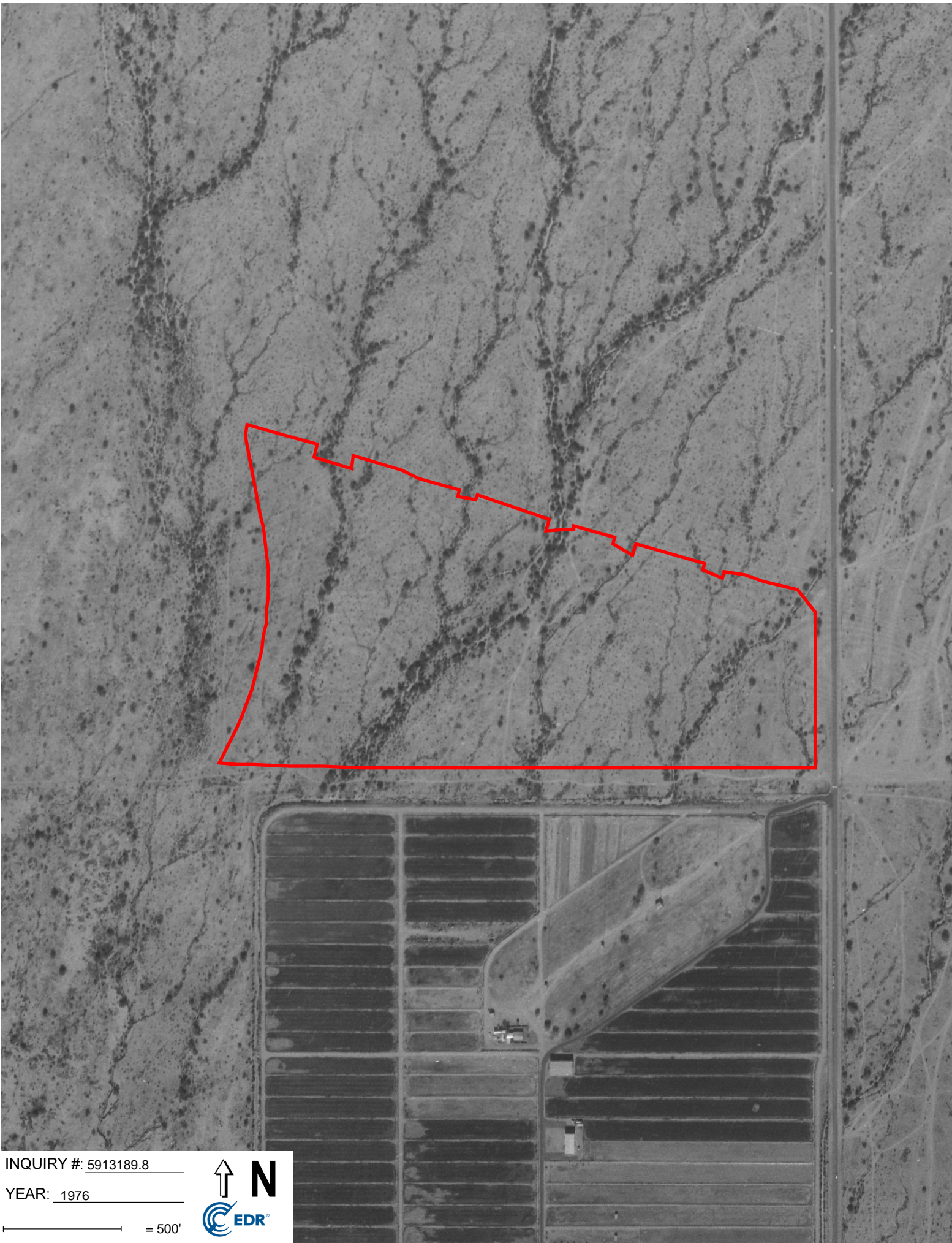

INQUIRY #: 5913189.8

YEAR: 1976

— = 500'



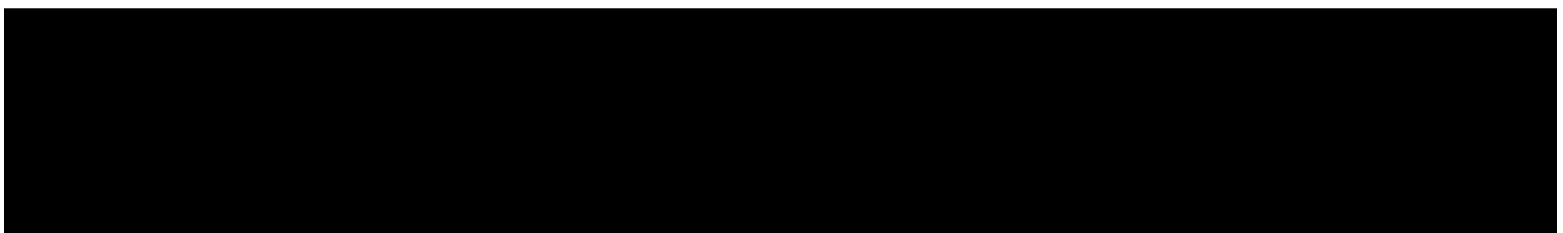
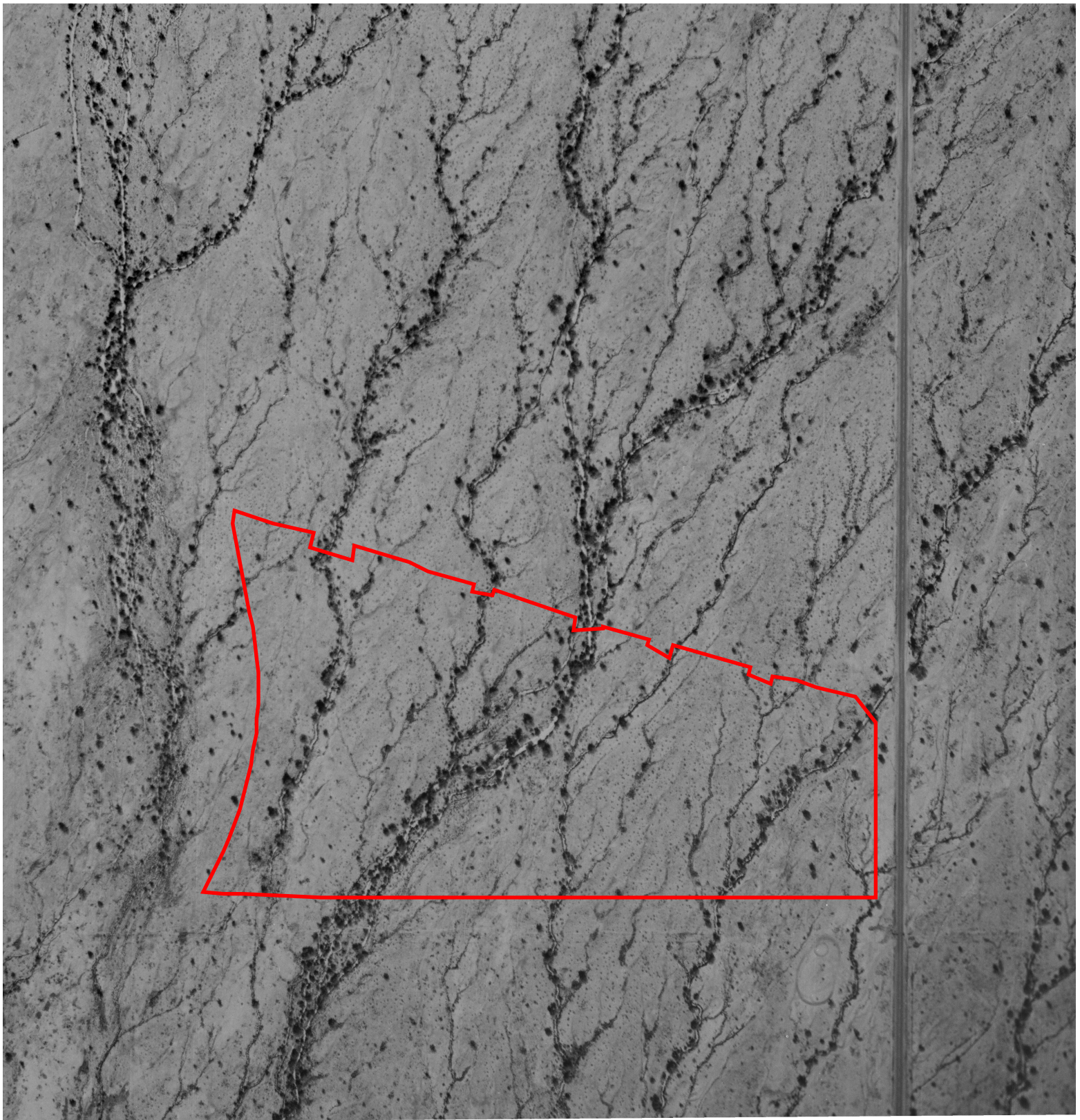

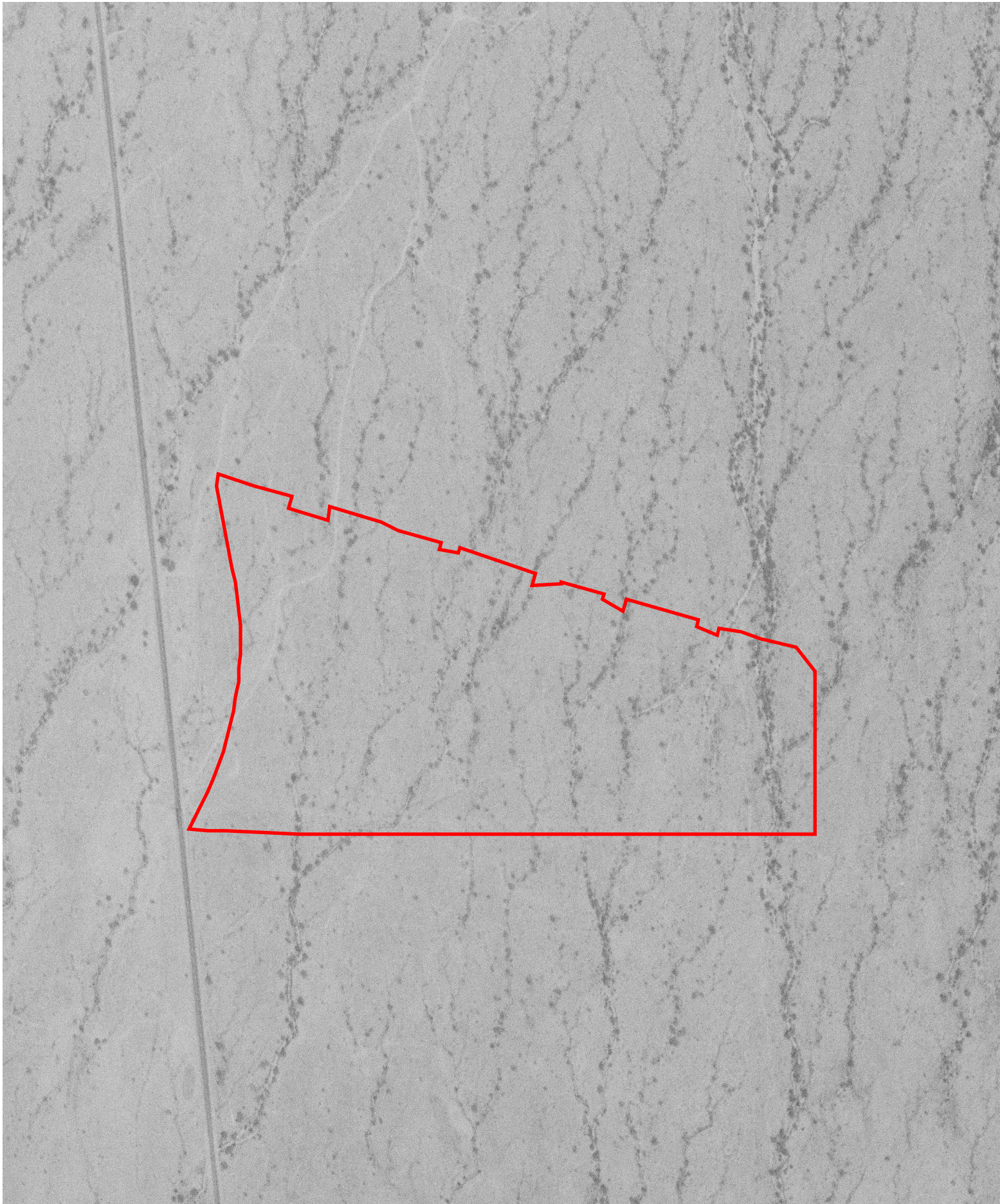

INQUIRY #: 5913189.8

YEAR: 1962

 = 500'



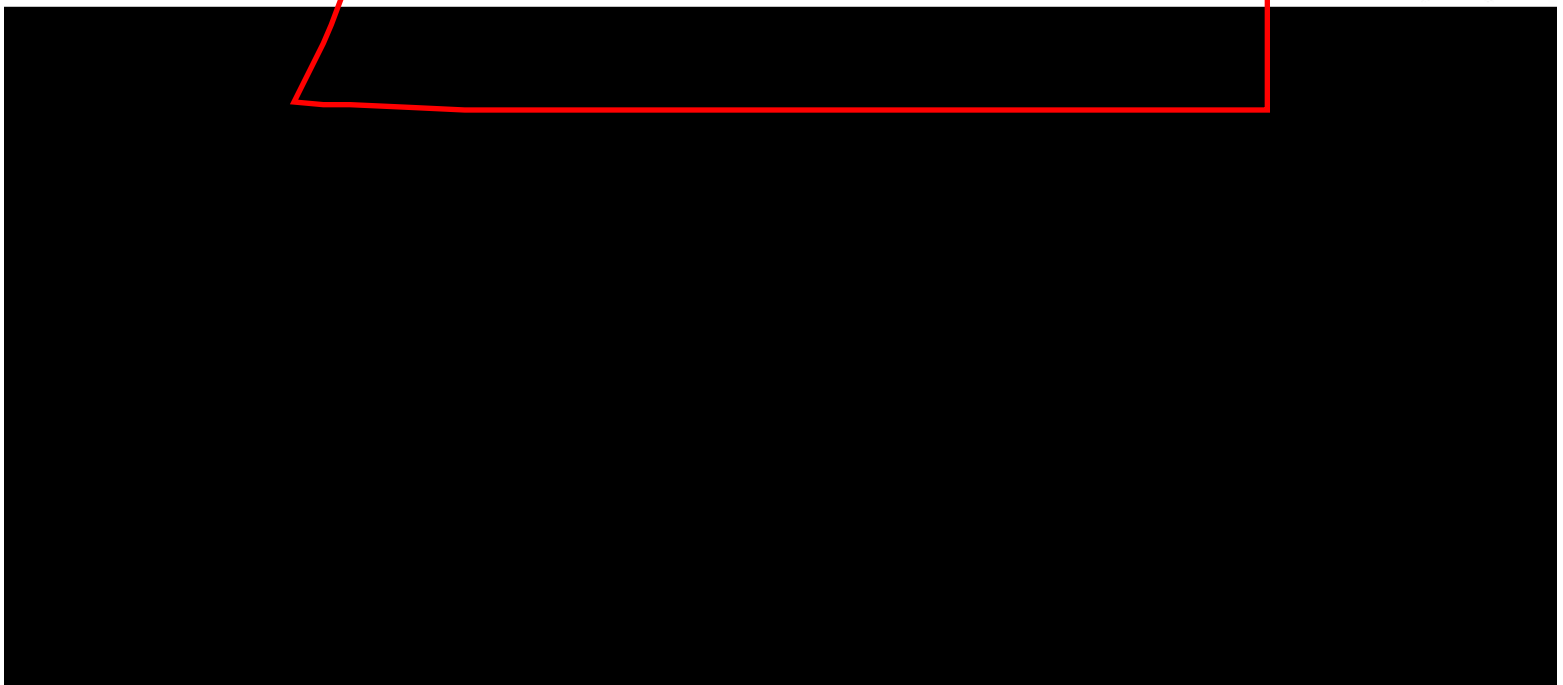
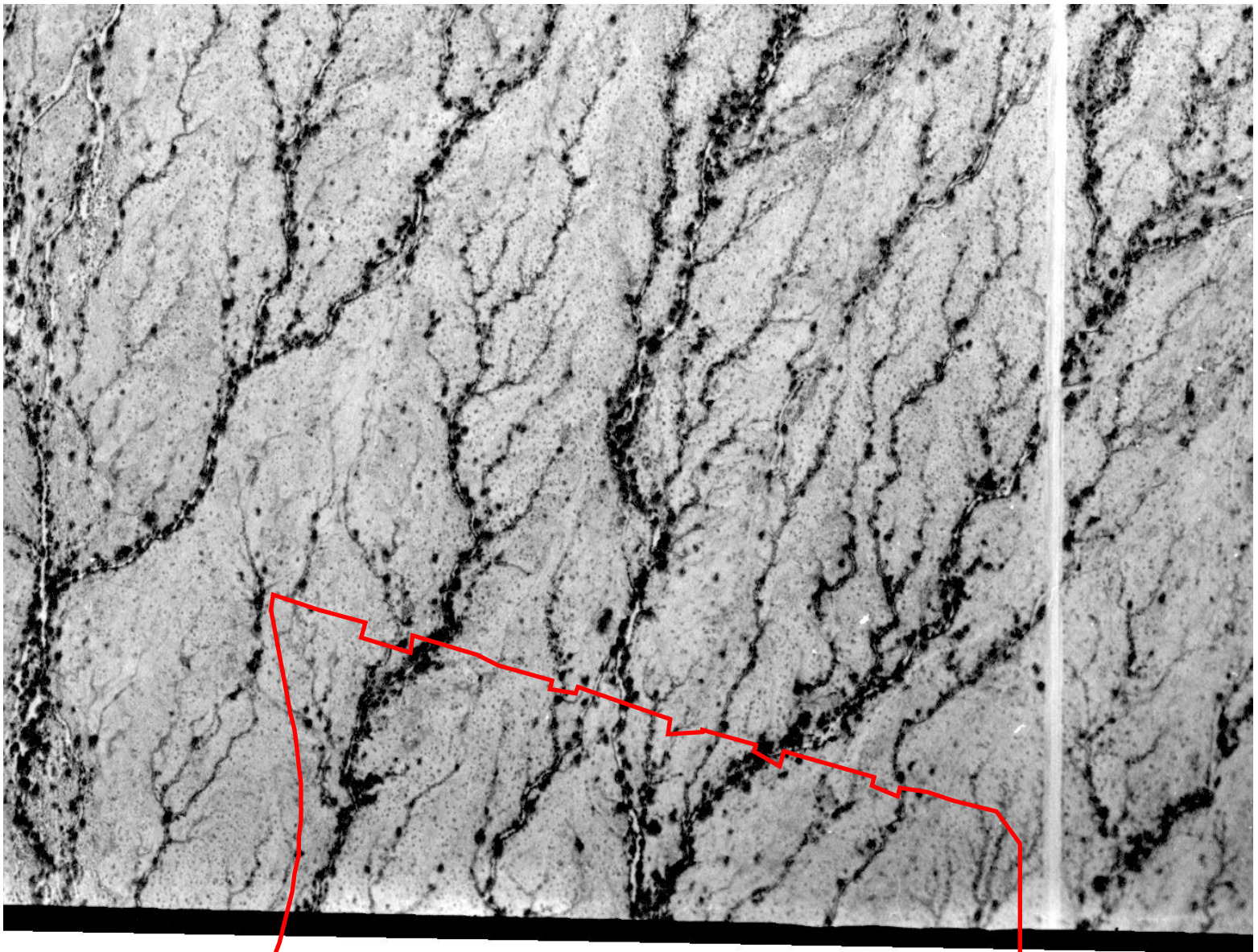

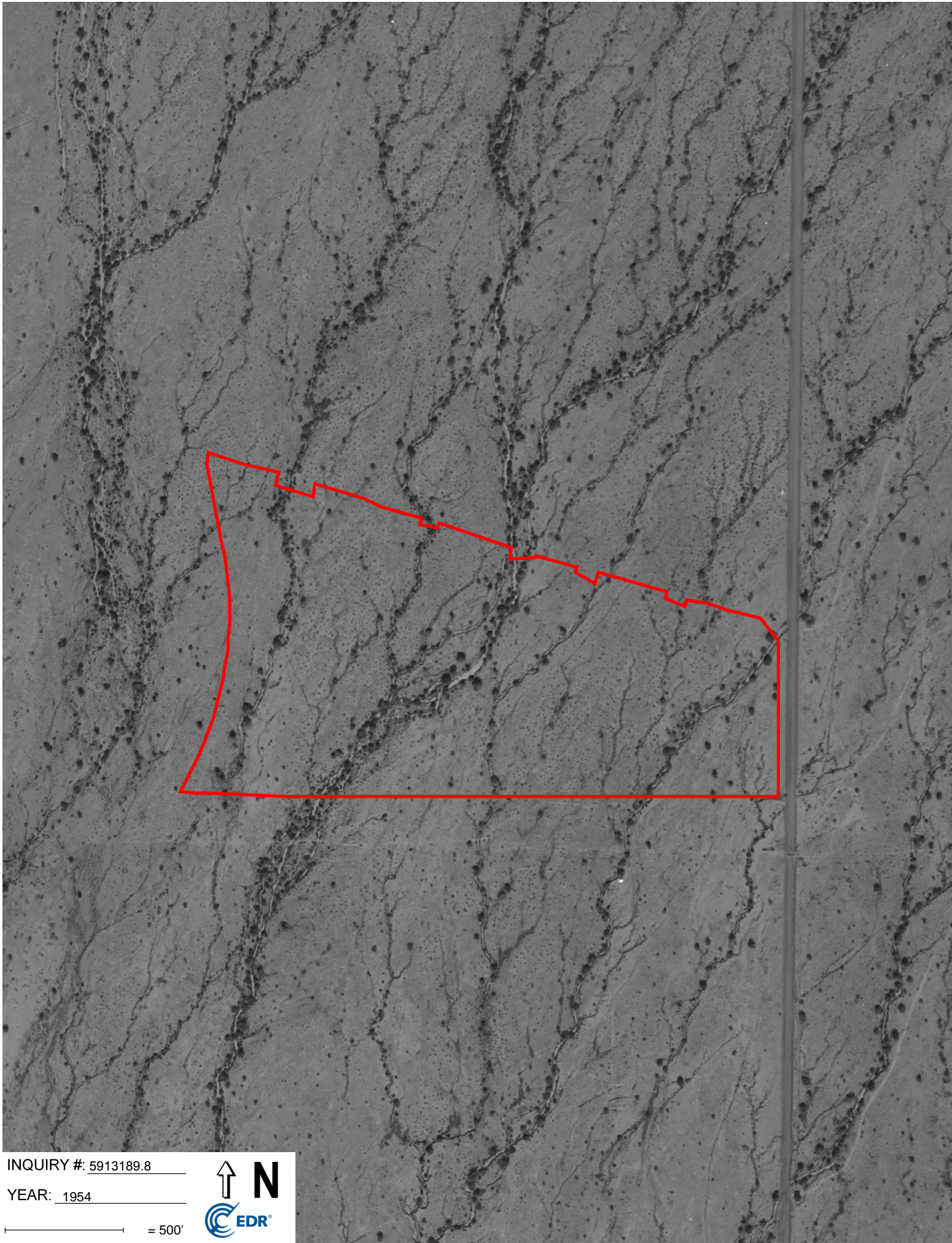

INQUIRY #: 5913189.8

YEAR: 1954

— = 500'



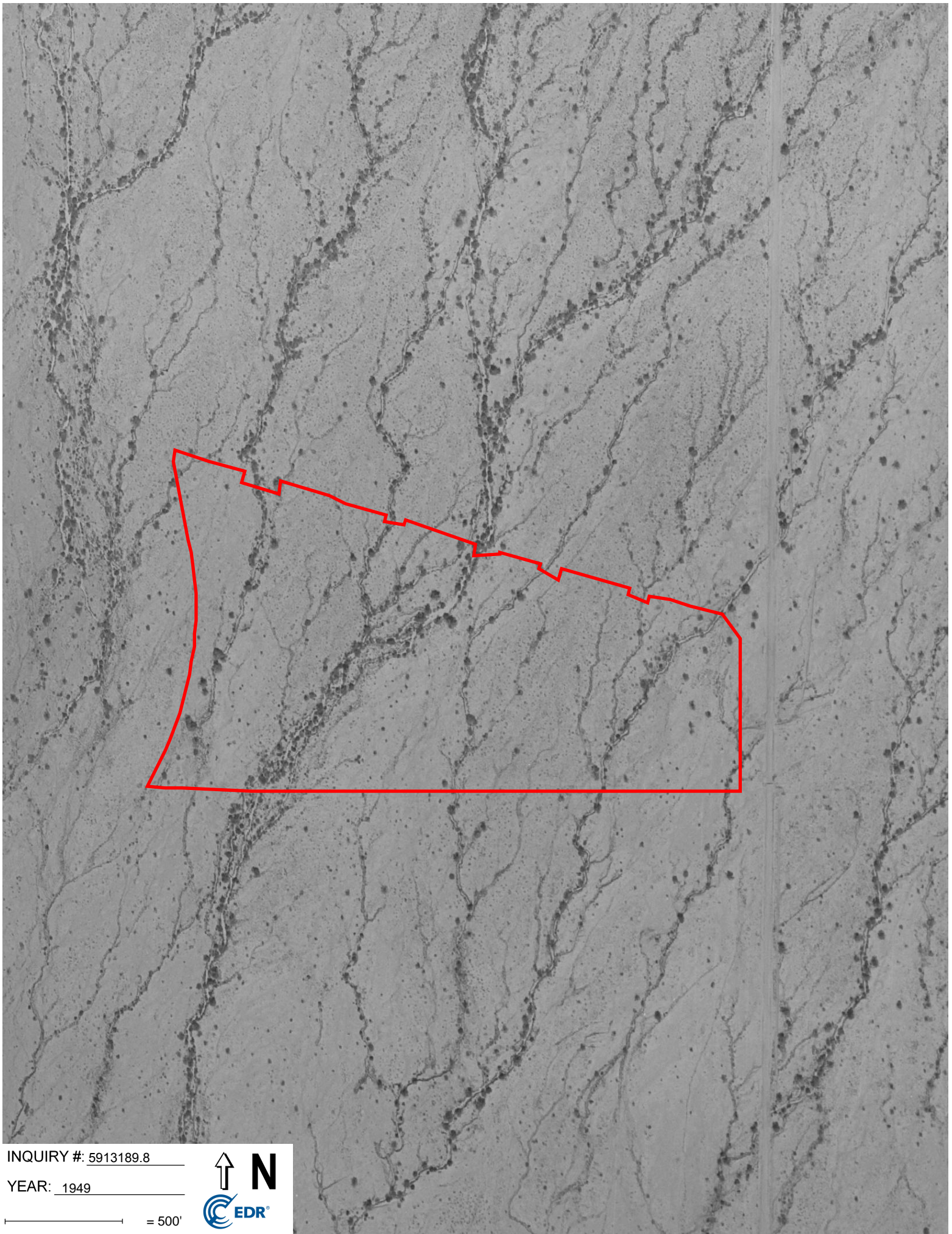

INQUIRY #: 5913189.8

YEAR: 1949

— = 500'



City Directory Abstract

7000 E.mayo Blvd

7000 E.mayo Blvd
Phoenix, AZ 85054

Inquiry Number: 5913189.5
December 23, 2019

The EDR-City Directory Abstract

TABLE OF CONTENTS

SECTION

Executive Summary

Findings

City Directory Images

Thank you for your business.
Please contact EDR at 1-800-352-0050
with any questions or comments.

Disclaimer - Copyright and Trademark Notice

This Report contains certain information obtained from a variety of public and other sources reasonably available to Environmental Data Resources, Inc. It cannot be concluded from this Report that coverage information for the target and surrounding properties does not exist from other sources. **NO WARRANTY EXPRESSED OR IMPLIED, IS MADE WHATSOEVER IN CONNECTION WITH THIS REPORT. ENVIRONMENTAL DATA RESOURCES, INC. SPECIFICALLY DISCLAIMS THE MAKING OF ANY SUCH WARRANTIES, INCLUDING WITHOUT LIMITATION, MERCHANTABILITY OR FITNESS FOR A PARTICULAR USE OR PURPOSE. ALL RISK IS ASSUMED BY THE USER. IN NO EVENT SHALL ENVIRONMENTAL DATA RESOURCES, INC. BE LIABLE TO ANYONE, WHETHER ARISING OUT OF ERRORS OR OMISSIONS, NEGLIGENCE, ACCIDENT OR ANY OTHER CAUSE, FOR ANY LOSS OR DAMAGE, INCLUDING, WITHOUT LIMITATION, SPECIAL, INCIDENTAL, CONSEQUENTIAL, OR EXEMPLARY DAMAGES. ANY LIABILITY ON THE PART OF ENVIRONMENTAL DATA RESOURCES, INC. IS STRICTLY LIMITED TO A REFUND OF THE AMOUNT PAID FOR THIS REPORT.** Purchaser accepts this Report "AS IS". Any analyses, estimates, ratings, environmental risk levels or risk codes provided in this Report are provided for illustrative purposes only, and are not intended to provide, nor should they be interpreted as providing any facts regarding, or prediction or forecast of, any environmental risk for any property. Only a Phase I Environmental Site Assessment performed by an environmental professional can provide information regarding the environmental risk for any property. Additionally, the information provided in this Report is not to be construed as legal advice.

Copyright 2017 by Environmental Data Resources, Inc. All rights reserved. Reproduction in any media or format, in whole or in part, of any report or map of Environmental Data Resources, Inc. or its affiliates is prohibited without prior written permission.

EDR and its logos (including Sanborn and Sanborn Map) are trademarks of Environmental Data Resources, Inc. or its affiliates. All other trademarks used herein are the property of their respective owners.

EXECUTIVE SUMMARY

DESCRIPTION

Environmental Data Resources, Inc.'s (EDR) City Directory Abstract is a screening tool designed to assist environmental professionals in evaluating potential liability on a target property resulting from past activities. EDR's City Directory Abstract includes a search and abstract of available city directory data. For each address, the directory lists the name of the corresponding occupant at five year intervals.

Business directories including city, cross reference and telephone directories were reviewed, if available, at approximately five year intervals for the years spanning 1920 through 2014. This report compiles information gathered in this review by geocoding the latitude and longitude of properties identified and gathering information about properties within 660 feet of the target property.

A summary of the information obtained is provided in the text of this report.

RECORD SOURCES

EDR's Digital Archive combines historical directory listings from sources such as Cole Information and Dun & Bradstreet. These standard sources of property information complement and enhance each other to provide a more comprehensive report.

EDR is licensed to reproduce certain City Directory works by the copyright holders of those works. The purchaser of this EDR City Directory Report may include it in report(s) delivered to a customer. Reproduction of City Directories without permission of the publisher or licensed vendor may be a violation of copyright.

Data by

infoUSA[®]

Copyright©2008
All Rights Reserved

RESEARCH SUMMARY

The following research sources were consulted in the preparation of this report. An "X" indicates where information was identified in the source and provided in this report.

<u>Year</u>	<u>Source</u>	<u>TP</u>	<u>Adjoining</u>	<u>Text Abstract</u>	<u>Source Image</u>
2014	EDR Digital Archive	-	X	X	-
	EDR Digital Archive	X	X	X	-
2010	EDR Digital Archive	-	X	X	-
	EDR Digital Archive	X	X	X	-
2006	Hill-Donnelly Information Services	-	-	X	-
	Hill-Donnelly Information Services	X	-	X	-
2001	Hill-Donnelly Information Services	-	-	-	-
1993	U S West Direct	-	-	-	-
1987	Mountain Bell A U S West Co.	-	-	-	-
1985	US WEST DIRECT	-	-	-	-
1982	R. L. Polk Co.	-	-	-	-
1979	R. L. Polk & Co.	-	-	-	-

EXECUTIVE SUMMARY

<u>Year</u>	<u>Source</u>	<u>TP</u>	<u>Adjoining</u>	<u>Text Abstract</u>	<u>Source Image</u>
1977	R. L. Polk & Co.	-	-	-	-
1970	The Mountain States Telephone and Telegraph Co.	-	-	-	-
1968	R. L. Polk & Co.	-	-	-	-
1965	R. L. Polk & Co.	-	-	-	-
1964	R. L. Polk & Co.	-	-	-	-
1960	Mullin-Kille Co.	-	-	-	-
1955	Mullin-Kille Co.	-	-	-	-
1952	Mullin - Kille Company and Baldwin ConSurvey	-	-	-	-
1950	The Baldwin and Mullin-Kille Co.	-	-	-	-
1947	Southside Directory Company	-	-	-	-
1945	Phoenix Directory Co	-	-	-	-
1940	Arizona Directory Co.	-	-	-	-
1935	Arizona Directory Co.	-	-	-	-
1930	Arizona Directory Co	-	-	-	-
1925	Arizona Directory	-	-	-	-
1920	Arizona Directory	-	-	-	-

FINDINGS

TARGET PROPERTY INFORMATION

ADDRESS

7000 E.mayo Blvd
Phoenix, AZ 85054

FINDINGS DETAIL

Target Property research detail.

E Mayo Blvd

7000 E Mayo Blvd

<u>Year</u>	<u>Uses</u>	<u>Source</u>
2014	ARIZONA SILK FLOWER CO	EDR Digital Archive
	ASHLEY FURNITURE	EDR Digital Archive
	AZ FURNITURE DIRECT LLC	EDR Digital Archive
	BABIES R US BABY SUPERSTORE	EDR Digital Archive
	BASSETT FURNITURE INDS INC	EDR Digital Archive
	BEAUTIF-EYE STUDIOS NORTH LLC	EDR Digital Archive
	BED BATH & BEYOND INC	EDR Digital Archive
	BFD AZ	EDR Digital Archive
	BLUE 32 GRILL	EDR Digital Archive
	BLUE AGAVE NORTH LLC	EDR Digital Archive
	ETHAN ALLAN INCORPORATED	EDR Digital Archive
	EXQUISITE SWIMWEAR	EDR Digital Archive
	EXTREME PITA	EDR Digital Archive
	EYE MASTERS INC 33	EDR Digital Archive
	FASHION XCHANGE DRES FOR SUCES	EDR Digital Archive
	FIX24 LLC	EDR Digital Archive
	GOLF & TENNIS PRO SHOP INC	EDR Digital Archive
	HARKINS THEATRES INC	EDR Digital Archive
	HI-HEALTH SUPERMART CORP	EDR Digital Archive
	HUDDLE FURNITURE LLC	EDR Digital Archive
	JAY NANEUM CREATIVE INC	EDR Digital Archive
	JENNIFER CONVERTIBLES INC	EDR Digital Archive
	JIMMY JOHN S 2177	EDR Digital Archive
	JIMMY JOHNS GOURMET	EDR Digital Archive
	LS SUSHI INC	EDR Digital Archive
	MARKS NAIL & SPA	EDR Digital Archive

FINDINGS

<u>Year</u>	<u>Uses</u>	<u>Source</u>
2014	MASSAGE ENVY	EDR Digital Archive
	NATIONAL BANK OF ARIZONA	EDR Digital Archive
	ORANGE THEORY FITNESS	EDR Digital Archive
	OUTBACK STEAKHOUSE FLORIDA INC	EDR Digital Archive
	PANDA RESTAURANT GROUP INC	EDR Digital Archive
	PARADISE BAKERY 1360 OPEN	EDR Digital Archive
	PETCO ANIMAL SUPS STORES INC	EDR Digital Archive
	PHAN B LAM	EDR Digital Archive
	PHOENIX FILM FOUNDATION	EDR Digital Archive
	POTATO BARN	EDR Digital Archive
	RED RBIN AMRCAS GOURMET BURGER	EDR Digital Archive
	SAKURA SUSHI & STEAKHOUSE	EDR Digital Archive
	SB RESTAURANT CO	EDR Digital Archive
	SCOTTSDALE CAFE II	EDR Digital Archive
	SKEWER PERSIAN GRILL	EDR Digital Archive
	SUBWAY	EDR Digital Archive
	T-MOBILE USA INC	EDR Digital Archive
	TAGLIO SALON	EDR Digital Archive
	TEA LIGHT CAFE INC	EDR Digital Archive
	TOYS R US INC	EDR Digital Archive
	TROTTER DANIEL	EDR Digital Archive
	TSA STORES INC	EDR Digital Archive
	WENDYS OLD FSHNED HMBGS NY INC	EDR Digital Archive
WHITE CHCLAT GRILL PHOENIX INC	EDR Digital Archive	
WORK OF ARTISTS GALLERY INC	EDR Digital Archive	
2010	ABUELOS MEXICAN FOOD	EDR Digital Archive
	ARIZONA SILK FLOWER CO	EDR Digital Archive
	ATHENA GREEK CUISINE	EDR Digital Archive
	AZ FURNITURE DIRECT LLC	EDR Digital Archive
	BABIES R US BABY SUPERSTORE	EDR Digital Archive
	BASSET DIRECT	EDR Digital Archive
	BED BATH & BEYOND INC	EDR Digital Archive
	BFD AZ	EDR Digital Archive
	BLUE AGAVE NORTH LLC	EDR Digital Archive
	BORDERS INC	EDR Digital Archive
	CHICK-FIL-A INC	EDR Digital Archive
	COMING EVENT MATERNITY BTQ	EDR Digital Archive
COMPOUND GRILL	EDR Digital Archive	

FINDINGS

<u>Year</u>	<u>Uses</u>	<u>Source</u>
2010	COREY T WELLS PLC	EDR Digital Archive
	ETHAN ALLAN INCORPORATED	EDR Digital Archive
	EXQUISITE SWIMWEAR	EDR Digital Archive
	EYE MASTERS INC 33	EDR Digital Archive
	HARKINS THEATRE	EDR Digital Archive
	HELGESON CONSTRUCTION MGT	EDR Digital Archive
	HUDDLE FURNITURE LLC	EDR Digital Archive
	JCRG LLC	EDR Digital Archive
	JENNIFER CONVERTIBLES INC	EDR Digital Archive
	JOHNSON REST GROUP	EDR Digital Archive
	LESA MRIAS MXCAN FD CNTINA LLC	EDR Digital Archive
	MARKS NAIL & SPA	EDR Digital Archive
	MASSAGE ENVY	EDR Digital Archive
	MCGRATHS FISH HOUSE	EDR Digital Archive
	MENS CLUB BARBERSHOP	EDR Digital Archive
	NATIONAL BANK OF ARIZONA	EDR Digital Archive
	NORTH VALLEY MAGAZINE	EDR Digital Archive
	OUTBACK STEAKHOUSE OF FLORIDA	EDR Digital Archive
	PANDA MANAGEMENT COMPANY INC	EDR Digital Archive
	PARADISE BAKERY 1360 OPEN	EDR Digital Archive
	PARIS OPTIQUE VIA USA	EDR Digital Archive
	PARIS OPTIQUE VIA USA LTD INC	EDR Digital Archive
	PETCO ANIMAL SUPS STORES INC	EDR Digital Archive
	PORTRAIT INNOVATIONS INC	EDR Digital Archive
	R I ENTP	EDR Digital Archive
	RAZZBERRIES INC	EDR Digital Archive
	RED MANGO	EDR Digital Archive
	RED RBIN AMRCAS GOURMET BURGER	EDR Digital Archive
	RESTAURANT CONCEPTS OFARIZONA	EDR Digital Archive
	SB RESTAURANT CO	EDR Digital Archive
	SCOTTSDALE CAFE II	EDR Digital Archive
	SKINOVATIVE UNDERSTANDING SKIN	EDR Digital Archive
	SPORTS AUTHORITY 692	EDR Digital Archive
	SVM ENTERPRISES LLC	EDR Digital Archive
	T-MOBILE USA INC	EDR Digital Archive
	TAGLIO SALON	EDR Digital Archive
	TAYLOR STREET LLC	EDR Digital Archive
	TEA LIGHT CAFE INC	EDR Digital Archive

FINDINGS

<u>Year</u>	<u>Uses</u>	<u>Source</u>
2010	TOYS R US INC	EDR Digital Archive
	TSA STORES INC	EDR Digital Archive
	WENDYS OLD FSHONED HMBGS OF NY	EDR Digital Archive
	WESPAC CONSTRUCTION	EDR Digital Archive
	WHITE CHCLAT GRILL PHOENIX INC	EDR Digital Archive
	WORK OF ARTISTS GALLERY INC	EDR Digital Archive

E MAYO BLVD

7000 E MAYO BLVD

<u>Year</u>	<u>Uses</u>	<u>Source</u>
2006	Abuelos Mexican Food 2 R	Hill-Donnelly Information Services
	Arizona Silk Flower Co 1t	Hill-Donnelly Information Services
	Babies R US 1 R	Hill-Donnelly Information Services
	Beadit LTD	Hill-Donnelly Information Services
	Bed Bath & Beyond 1 R	Hill-Donnelly Information Services
	Borders Books & Music 2 R	Hill-Donnelly Information Services
	Buffalo Wild Wings Grill & Bar	Hill-Donnelly Information Services
	C 06 Coming Event Maternity BTQ Inc	Hill-Donnelly Information Services
	Casa De Maria Taco Bar	Hill-Donnelly Information Services
	Chick Fil A 2 R	Hill-Donnelly Information Services
	Circuit City 2 R	Hill-Donnelly Information Services
	Cold Stone Creamery 2 R	Hill-Donnelly Information Services
	D BS Philli 2 R	Hill-Donnelly Information Services
	Enotrie Land Of Wine 1 R	Hill-Donnelly Information Services
	Ethan Allen Inc 2 R	Hill-Donnelly Information Services
	Expo Design Ctr 30 480 538 2460 05os	Hill-Donnelly Information Services
	Exquisite Swimwear 1 R	Hill-Donnelly Information Services
	Extreme Pita 2 R	Hill-Donnelly Information Services
	Frankies Little Italy 2 R	Hill-Donnelly Information Services
	Harkins Theatres 2 s	Hill-Donnelly Information Services
	Hi Health Supermart	Hill-Donnelly Information Services
	Huddle Furniture For Kids	Hill-Donnelly Information Services
	Marks Nail & Spa 1 s	Hill-Donnelly Information Services
	Massage Envy Scottsdale	Hill-Donnelly Information Services
	Mc Graths Fish House	Hill-Donnelly Information Services
	Mens Club Barbershop Is	Hill-Donnelly Information Services
	Metropolitan Mattress 1 R	Hill-Donnelly Information Services
	Multi Unit Address	Hill-Donnelly Information Services

FINDINGS

<u>Year</u>	<u>Uses</u>	<u>Source</u>
2006	National Bank Of Arizona	Hill-Donnelly Information Services
	Outback Steakhouse 2 R	Hill-Donnelly Information Services
	Panda Express 1 R	Hill-Donnelly Information Services
	Paris Optique Via USA 1 R	Hill-Donnelly Information Services
	Petco	Hill-Donnelly Information Services
	Portrait Innovations	Hill-Donnelly Information Services
	Premier Properties Arizona	Hill-Donnelly Information Services
	Radiance Medspa 1s	Hill-Donnelly Information Services
	Razmataz 1 R	Hill-Donnelly Information Services
	Red Robin Gourmet Burgers	Hill-Donnelly Information Services
	Samurai Sams Teriyaki Grill	Hill-Donnelly Information Services
	Scottsdale 101 2 s	Hill-Donnelly Information Services
	Sports Authority 1 R	Hill-Donnelly Information Services
	Starbucks 2 R	Hill-Donnelly Information Services
	Subway Sandwiches & Salads	Hill-Donnelly Information Services
	T Mobile USA	Hill-Donnelly Information Services
	Taglio Salon 2 s	Hill-Donnelly Information Services
	Tea Light Cafe 2 R	Hill-Donnelly Information Services
	Wendys 2 R 480 502 1405 o S	Hill-Donnelly Information Services
	Work Of Artist Gallery 1 R	Hill-Donnelly Information Services

FINDINGS

ADJOINING PROPERTY DETAIL

The following Adjoining Property addresses were researched for this report. Detailed findings are provided for each address.

E Mayo Blvd

6969 E Mayo Blvd

<u>Year</u>	<u>Uses</u>	<u>Source</u>
2010	KELLER GRADUATE SCHOOL MGT	EDR Digital Archive

7025 E Mayo Blvd

<u>Year</u>	<u>Uses</u>	<u>Source</u>
2014	FOCAL POINT SALON	EDR Digital Archive
2010	FOCAL POINT SALON	EDR Digital Archive

7077 E Mayo Blvd

<u>Year</u>	<u>Uses</u>	<u>Source</u>
2014	ROAD RUNNER SPORTS	EDR Digital Archive
	DNA CYCLES	EDR Digital Archive
	STARPOWER HM ENTRMT SYSTEMS INC	EDR Digital Archive
	PETSMART INC	EDR Digital Archive
	LEX J BERES DVM PC	EDR Digital Archive
	PINNACLE PEAK EVENTS LLC	EDR Digital Archive
2010	STARPOWER HOME ENTRMT SYS	EDR Digital Archive
	PETS HOTEL PLUS	EDR Digital Archive
	MEDICAL MANAGEMENT INTL INC	EDR Digital Archive
	BANFIELD PET HOSPITAL	EDR Digital Archive
	LEX J BERES DVM PC	EDR Digital Archive
	PETSMART INC	EDR Digital Archive
	DNA CYCLES	EDR Digital Archive

7111 E Mayo Blvd

<u>Year</u>	<u>Uses</u>	<u>Source</u>
2014	WHOLE FOODS MARKET INC	EDR Digital Archive
2010	WHOLE FOODS MARKET INC	EDR Digital Archive

FINDINGS

N Allied Way

18500 N Allied Way

<u>Year</u>	<u>Uses</u>	<u>Source</u>
2014	ATLANTIC WASTE HOLDING CO INC	EDR Digital Archive
	E LEASING COMPANY LLC	EDR Digital Archive
	E LEASING COMPANY LLC	EDR Digital Archive
	H LEASING COMPANY LLC	EDR Digital Archive
	FLL INC	EDR Digital Archive
	BARKER BROTHERS WASTE INC	EDR Digital Archive
	TRI-STATE REFUSE CORPORATION	EDR Digital Archive
	SAN MARCOS NCRRF INC	EDR Digital Archive
	A D A J CORPORATION	EDR Digital Archive
	PALOMAR TRANSFER STATION INC	EDR Digital Archive
	CWI OF FLORIDA INC	EDR Digital Archive
	OSCARS CLLECTN SYS FREMONT INC	EDR Digital Archive
	STORMS OF BRAINS LLC	EDR Digital Archive
	BFI REF FUEL INC	EDR Digital Archive
	MANUMIT OF FLORIDA INC	EDR Digital Archive
	COVINGTON WASTE INC	EDR Digital Archive
	JETTER DISPOSAL INC	EDR Digital Archive
	REPUBLIC INDUSTRIES INC	EDR Digital Archive
	AW INDUSTRIES INC	EDR Digital Archive
	ECDC LOGISTICS LLC	EDR Digital Archive
	ALLIED WASTE TRNSP INC	EDR Digital Archive
	BAY ENVIRONMENTAL MGT INC	EDR Digital Archive
	DTC MANAGEMENT INC	EDR Digital Archive
	WILLAMETTE RESOURCES INC	EDR Digital Archive
	IMMEDIATE SOLUTIONS SOUTHWEST	EDR Digital Archive
	VINING DISPOSAL SERVICE INC	EDR Digital Archive
	ROSSMAN SANITARY SERVICE INC	EDR Digital Archive
	ILLINOIS RECYCLING SVCS INC	EDR Digital Archive
	REPUBLIC SERVICES EMPLOYEE	EDR Digital Archive
	WJR ENVIRONMENTAL INC	EDR Digital Archive
	DELTA PAPER STOCK CO	EDR Digital Archive
	MISSISSIPPI WASTE PAPER CO	EDR Digital Archive
	GLOBAL INDEMNITY ASSURANCE CO	EDR Digital Archive
	WAYNE COUNTY LAND DEVELOPMENT	EDR Digital Archive

FINDINGS

<u>Year</u>	<u>Uses</u>	<u>Source</u>
2014	MIDWAY DEVELOPMENT COMPANY INC	EDR Digital Archive
	PELTIER REAL ESTATE COMPANY	EDR Digital Archive
	PINAL COUNTY LANDFILL CORP	EDR Digital Archive
	RAMONA LANDFILL INC	EDR Digital Archive
	BORREGO LANDFILL INC	EDR Digital Archive
	SAN DIEGO LANDFILL SYSTEMS LLC	EDR Digital Archive
	BLUE RIDGE LANDFILL TX LP	EDR Digital Archive
	OKLAHOMA CITY LANDFILL LLC	EDR Digital Archive
	KELLER CANYON LANDFILL COMPANY	EDR Digital Archive
	SYCAMORE LANDFILL INC	EDR Digital Archive
	PINECREST LANDFILL OK LLC	EDR Digital Archive
	WEST CONTRA COSTA SANITARY LAN	EDR Digital Archive
	F P MCNMARA RBBISH RIVAL INC	EDR Digital Archive
	AMERICAN SANITATION INC	EDR Digital Archive
	REPUBLIC SERVICES INC	EDR Digital Archive
	ALLIED WASTE SYSTEMS INC	EDR Digital Archive
	WASATCH REGIONAL LANDFILL INC	EDR Digital Archive
	TAY-BAN CORPORATION	EDR Digital Archive
	BFI WASTE SYSTEMS TENN LLC	EDR Digital Archive
	ALLIED WASTE INDUSTRIES INC	EDR Digital Archive
	REPUBLIC SERVICES NJ LLC	EDR Digital Archive
	REPUBLIC SVCS PROCUREMENT INC	EDR Digital Archive
	ALLIED WASTE NORTH AMERICA INC	EDR Digital Archive
	N LEASING COMPANY LLC	EDR Digital Archive
	AGRI-TECH INC OF OREGON	EDR Digital Archive
	WDTR INC	EDR Digital Archive
	FRONTIER WASTE SERVICES LP	EDR Digital Archive
	ACTION DISPOSAL INC	EDR Digital Archive
	BFI TRANS RIVER LP INC	EDR Digital Archive
	VALLEY LANDFILLS INC	EDR Digital Archive
	BFI WASTE SERVICES LLC	EDR Digital Archive
	CECOS INTERNATIONAL INC	EDR Digital Archive
	REPUBLIC SERVICES INC	EDR Digital Archive
	BFI WASTE SYSTEMS N AMER LLC	EDR Digital Archive
	ALLIED WASTE SVCS STILLWATER INC	EDR Digital Archive
	ALLIED WASTE TRNSF SVCS CAL LLC	EDR Digital Archive
	MESQUITE LANDFILL TX LP	EDR Digital Archive
	ALLIED WASTE SVCS N AMER LLC	EDR Digital Archive

FINDINGS

<u>Year</u>	<u>Uses</u>	<u>Source</u>
2014	ALLIED WASTE SYSTEMS MONT LLC	EDR Digital Archive
	BIO-MED OF OREGON INC	EDR Digital Archive
	CORVALLIS DISPOSAL CO	EDR Digital Archive
	CHARTER EVAP RSRCS REC SYSTEMS	EDR Digital Archive
2010	BFI TRANS RIVER LP INC	EDR Digital Archive
	AMERICAN SANITATION INC	EDR Digital Archive
	REPUBLIC SERVICES INC	EDR Digital Archive
	ALLIED WASTE SYSTEMS INC	EDR Digital Archive
	BFI WASTE SYSTEMS TENN LLC	EDR Digital Archive
	ALLIED WASTE INDUSTRIES INC	EDR Digital Archive
	ILLIANA DISPOSAL PARTNERSHIP	EDR Digital Archive
	REPUBLIC SERVICES PROCUREMENT	EDR Digital Archive
	ALLIED WASTE NORTH AMERICA INC	EDR Digital Archive
	PINE HILL FARMS LANDFILL TX LP	EDR Digital Archive
	FRONTIER WASTE SERVICES LP	EDR Digital Archive
	BFI WASTE SERVICES LLC	EDR Digital Archive
	ALLIED WASTE SVCS N AMER LLC	EDR Digital Archive
	N LEASING COMPANY LLC	EDR Digital Archive
	GILES ROAD LANDFILL TX LP	EDR Digital Archive
	PINAL COUNTY LANDFILL CORP	EDR Digital Archive
	RAMONA LANDFILL INC	EDR Digital Archive
	BORREGO LANDFILL INC	EDR Digital Archive
	SAN DIEGO LANDFILL SYSTEMS LLC	EDR Digital Archive
	BLUE RIDGE LANDFILL TX LP	EDR Digital Archive
	KELLER CANYON LANDFILL COMPANY	EDR Digital Archive
	IMSW LLC	EDR Digital Archive
	PRICE & SONS RECYCLING CO	EDR Digital Archive
	DELTA PAPER STOCK CO	EDR Digital Archive
	AGRI-TECH INC OF OREGON	EDR Digital Archive
	F P MCNMARA RBBISH RMVAL INC	EDR Digital Archive
	FLL INC	EDR Digital Archive
	BARKER BROTHERS WASTE INC	EDR Digital Archive
	TRI-STATE REFUSE CORPORATION	EDR Digital Archive
	SAN MARCOS NCRRF INC	EDR Digital Archive
WDTR INC	EDR Digital Archive	
ACTION DISPOSAL INC	EDR Digital Archive	
A D A J CORPORATION	EDR Digital Archive	
ARIANA LLC	EDR Digital Archive	

FINDINGS

<u>Year</u>	<u>Uses</u>	<u>Source</u>
2010	PALOMAR TRANSFER STATION INC	EDR Digital Archive
	ENVOTECH ILLINOIS LLC	EDR Digital Archive
	JEFFERSON PARISH DEVELOPMENT C	EDR Digital Archive
	GREEN VALLEY LANDFILL GENERAL	EDR Digital Archive
	NORTHLAKE TRANSFER INC	EDR Digital Archive
	CWI OF FLORIDA INC	EDR Digital Archive
	OSCARS CLLECTN SYS FREMONT INC	EDR Digital Archive
	VALLEY LANDFILLS INC	EDR Digital Archive
	SANIFILL	EDR Digital Archive
	CECOS INTERNATIONAL INC	EDR Digital Archive
	ROCKET BOULEVARD MRF	EDR Digital Archive
	GLOBAL INDEMNITY ASSURANCE CO	EDR Digital Archive
	BIO-MED OF OREGON INC	EDR Digital Archive
	MANUMIT OF FLORIDA INC	EDR Digital Archive
	COVINGTON WASTE INC	EDR Digital Archive
	JETTER DISPOSAL INC	EDR Digital Archive
	CORVALLIS DISPOSAL CO	EDR Digital Archive
	REPUBLIC SERVICES EMPLOYEE	EDR Digital Archive
	WAYNE COUNTY LAND DEVELOPMENT	EDR Digital Archive
	MIDWAY DEVELOPMENT COMPANY INC	EDR Digital Archive
	ATLANTIC WASTE HOLDING CO INC	EDR Digital Archive
	ECDC ENVIRONMENTAL LC	EDR Digital Archive
	PELTIER REAL ESTATE COMPANY	EDR Digital Archive
	ALLIED WSTE HLDINGS CANADA LTD	EDR Digital Archive
	VINING DISPOSAL SERVICE INC	EDR Digital Archive
	ROSSMAN SANITARY SERVICE INC	EDR Digital Archive
	EVERGREEN SCAVENGER SVC LLC	EDR Digital Archive
	ILLINOIS RECYCLING SVCS INC	EDR Digital Archive
	DVUC PHOENIX NORTHEAST VALLEY	EDR Digital Archive
	WILLAMETTE RESOURCES INC	EDR Digital Archive
	BAY ENVIRONMENTAL MGT INC	EDR Digital Archive
	DTC MANAGEMENT INC	EDR Digital Archive
	CHARTER EVAP RSRCS REC SYSTEMS	EDR Digital Archive
	BFI REF FUEL INC	EDR Digital Archive
	E LEASING COMPANY LLC	EDR Digital Archive
	H LEASING COMPANY LLC	EDR Digital Archive

FINDINGS

18545 N Allied Way

<u>Year</u>	<u>Uses</u>	<u>Source</u>
2014	GB ACQUISITION INC	EDR Digital Archive
2010	GB ACQUISITION INC	EDR Digital Archive

FINDINGS

ADJOINING PROPERTY: ADDRESSES NOT IDENTIFIED IN RESEARCH SOURCE

The following Adjoining Property addresses were researched for this report, and the addresses were not identified in research source.

Address Researched

Address Not Identified in Research Source

18500 N Allied Way	2006, 2001, 1993, 1987, 1985, 1982, 1979, 1977, 1970, 1968, 1965, 1964, 1960, 1955, 1952, 1950, 1947, 1945, 1940, 1935, 1930, 1925, 1920
18545 N Allied Way	2006, 2001, 1993, 1987, 1985, 1982, 1979, 1977, 1970, 1968, 1965, 1964, 1960, 1955, 1952, 1950, 1947, 1945, 1940, 1935, 1930, 1925, 1920
6969 E Mayo Blvd	2014, 2006, 2001, 1993, 1987, 1985, 1982, 1979, 1977, 1970, 1968, 1965, 1964, 1960, 1955, 1952, 1950, 1947, 1945, 1940, 1935, 1930, 1925, 1920
7025 E Mayo Blvd	2006, 2001, 1993, 1987, 1985, 1982, 1979, 1977, 1970, 1968, 1965, 1964, 1960, 1955, 1952, 1950, 1947, 1945, 1940, 1935, 1930, 1925, 1920
7077 E Mayo Blvd	2006, 2001, 1993, 1987, 1985, 1982, 1979, 1977, 1970, 1968, 1965, 1964, 1960, 1955, 1952, 1950, 1947, 1945, 1940, 1935, 1930, 1925, 1920
7111 E Mayo Blvd	2006, 2001, 1993, 1987, 1985, 1982, 1979, 1977, 1970, 1968, 1965, 1964, 1960, 1955, 1952, 1950, 1947, 1945, 1940, 1935, 1930, 1925, 1920

TARGET PROPERTY: ADDRESS NOT IDENTIFIED IN RESEARCH SOURCE

The following Target Property addresses were researched for this report, and the addresses were not identified in the research source.

Address Researched

7000 E.mayo Blvd

Address Not Identified in Research Source

2001, 1993, 1987, 1985, 1982, 1979, 1977, 1970, 1968, 1965, 1964, 1960, 1955, 1952, 1950, 1947, 1945, 1940, 1935, 1930, 1925, 1920

Regulatory Database Report

7000 E.mayo Blvd
7000 E.mayo Blvd
Phoenix, AZ 85054

Inquiry Number: 05913189.2r
December 20, 2019

The EDR Radius Map™ Report with GeoCheck®



6 Armstrong Road, 4th floor
Shelton, CT 06484
Toll Free: 800.352.0050
www.edrnet.com

TABLE OF CONTENTS

<u>SECTION</u>	<u>PAGE</u>
Executive Summary	ES1
Overview Map	2
Detail Map	3
Map Findings Summary	4
Map Findings	8
Orphan Summary	42
Government Records Searched/Data Currency Tracking	GR-1
 <u>GEOCHECK ADDENDUM</u>	
Physical Setting Source Addendum	A-1
Physical Setting Source Summary	A-2
Physical Setting SSURGO Soil Map	A-5
Physical Setting Source Map	A-8
Physical Setting Source Map Findings	A-10
Physical Setting Source Records Searched	PSGR-1

Thank you for your business.
 Please contact EDR at 1-800-352-0050
 with any questions or comments.

Disclaimer - Copyright and Trademark Notice

This Report contains certain information obtained from a variety of public and other sources reasonably available to Environmental Data Resources, Inc. It cannot be concluded from this Report that coverage information for the target and surrounding properties does not exist from other sources. **NO WARRANTY EXPRESSED OR IMPLIED, IS MADE WHATSOEVER IN CONNECTION WITH THIS REPORT. ENVIRONMENTAL DATA RESOURCES, INC. SPECIFICALLY DISCLAIMS THE MAKING OF ANY SUCH WARRANTIES, INCLUDING WITHOUT LIMITATION, MERCHANTABILITY OR FITNESS FOR A PARTICULAR USE OR PURPOSE. ALL RISK IS ASSUMED BY THE USER. IN NO EVENT SHALL ENVIRONMENTAL DATA RESOURCES, INC. BE LIABLE TO ANYONE, WHETHER ARISING OUT OF ERRORS OR OMISSIONS, NEGLIGENCE, ACCIDENT OR ANY OTHER CAUSE, FOR ANY LOSS OF DAMAGE, INCLUDING, WITHOUT LIMITATION, SPECIAL, INCIDENTAL, CONSEQUENTIAL, OR EXEMPLARY DAMAGES. ANY LIABILITY ON THE PART OF ENVIRONMENTAL DATA RESOURCES, INC. IS STRICTLY LIMITED TO A REFUND OF THE AMOUNT PAID FOR THIS REPORT.** Purchaser accepts this Report "AS IS". Any analyses, estimates, ratings, environmental risk levels or risk codes provided in this Report are provided for illustrative purposes only, and are not intended to provide, nor should they be interpreted as providing any facts regarding, or prediction or forecast of, any environmental risk for any property. Only a Phase I Environmental Site Assessment performed by an environmental professional can provide information regarding the environmental risk for any property. Additionally, the information provided in this Report is not to be construed as legal advice.

Copyright 2019 by Environmental Data Resources, Inc. All rights reserved. Reproduction in any media or format, in whole or in part, of any report or map of Environmental Data Resources, Inc., or its affiliates, is prohibited without prior written permission. EDR and its logos (including Sanborn and Sanborn Map) are trademarks of Environmental Data Resources, Inc. or its affiliates. All other trademarks used herein are the property of their respective owners.

EXECUTIVE SUMMARY

A search of available environmental records was conducted by Environmental Data Resources, Inc (EDR). The report was designed to assist parties seeking to meet the search requirements of EPA's Standards and Practices for All Appropriate Inquiries (40 CFR Part 312), the ASTM Standard Practice for Environmental Site Assessments (E 1527-13), the ASTM Standard Practice for Environmental Site Assessments for Forestland or Rural Property (E 2247-16), the ASTM Standard Practice for Limited Environmental Due Diligence: Transaction Screen Process (E 1528-14) or custom requirements developed for the evaluation of environmental risk associated with a parcel of real estate.

TARGET PROPERTY INFORMATION

ADDRESS

7000 E.MAYO BLVD
PHOENIX, AZ 85054

COORDINATES

Latitude (North): 33.6569860 - 33° 39' 25.14"
Longitude (West): 111.9302430 - 111° 55' 48.87"
Universal Transverse Mercator: Zone 12
UTM X (Meters): 413746.9
UTM Y (Meters): 3724319.0
Elevation: 1592 ft. above sea level

USGS TOPOGRAPHIC MAP ASSOCIATED WITH TARGET PROPERTY

Target Property Map: 6718001 CURRYS CORNER, AZ
Version Date: 2014

AERIAL PHOTOGRAPHY IN THIS REPORT

Portions of Photo from: 20150601, 20150529
Source: USDA

MAPPED SITES SUMMARY

Target Property Address:
 7000 E.MAYO BLVD
 PHOENIX, AZ 85054

Click on Map ID to see full detail.

MAP ID	SITE NAME	ADDRESS	DATABASE ACRONYMS	RELATIVE ELEVATION	DIST (ft. & mi.) DIRECTION
A1	HOME DEPOT 0409	7000 E MAYO BLVD	AZ EMAP		TP
A2	KIDDIE KANDIDS #0060	7000 E MAYO BLVD	AZ EMAP		TP
A3	HOME DEPOT 0409	7000 E MAYO BLVD	FINDS, ECHO		TP
A4	BED, BATH & BEYOND #	7000 E MAYO BLVD	AZ EMAP		TP
A5	PORTRAIT INNOVATIONS	7000 E MAYO BLVD	RCRA NonGen / NLR, FINDS, AZ MANIFEST		TP
A6	PORTRAIT INNOVATIONS	7000 E MAYO BLVD	AZ EMAP		TP
A7	HOME DEPOT 0409	7000 E MAYO BLVD	RCRA NonGen / NLR		TP
A8	KIDDIE KANDIDS #0060	7000 E MAYO BLVD	FINDS, ECHO		TP
A9	PORTRAIT INNOVATIONS	7000 E MAYO BLVD	FINDS, ECHO		TP
A10	KIDDIE KANDIDS #0060	7000 E MAYO BLVD	RCRA NonGen / NLR		TP
A11	HOME DEPOT USA INC H	7000 E MAYO BLVD	CA HAZNET		TP
12	BELL LEXUS	18555 N SCOTTSDALE R	AZ AST	Lower	664, 0.126, ESE
13	THE DIAL CORPORATION	7201 E HENKEL WAY	RCRA-LQG, AZ MANIFEST	Higher	903, 0.171, ENE
B14	SCHUMACHER EUROPEAN,	18530 NORTH SCOTTSDA	AZ AST	Lower	1140, 0.216, SSE
B15	SCHUMACHER EUROPEAN	18530 N SCOTTSDALE R	RCRA-VSQG, AZ Dry Wells, AZ EMAP, CA HAZNET, AZ...	Lower	1140, 0.216, SSE

EXECUTIVE SUMMARY

TARGET PROPERTY SEARCH RESULTS

The target property was identified in the following records. For more information on this property see page 8 of the attached EDR Radius Map report:

Site	Database(s)	EPA ID
HOME DEPOT 0409 7000 E MAYO BLVD PHOENIX, AZ 85054	AZ EMAP Facility Status: NOT ACTIVE ID Number: 111796	N/A
KIDDIE KANDIDS #0060 7000 E MAYO BLVD PHOENIX, AZ 85054	AZ EMAP Facility Status: ACTIVE ID Number: 126964	N/A
HOME DEPOT 0409 7000 E MAYO BLVD PHOENIX, AZ 85054	FINDS Registry ID:: 110018884448 ECHO Registry ID: 110018884448	N/A
BED, BATH & BEYOND # 7000 E MAYO BLVD PHOENIX, AZ 85054	AZ EMAP Facility Status: ACTIVE ID Number: 145336	N/A
PORTRAIT INNOVATIONS 7000 E MAYO BLVD PHOENIX, AZ 85054	RCRA NonGen / NLR EPA ID:: AZR000500827 FINDS Registry ID:: 110057014591 AZ MANIFEST EPA Id: AZR000500827	AZR000500827
PORTRAIT INNOVATIONS 7000 E MAYO BLVD PHOENIX, AZ 85054	AZ EMAP Facility Status: ACTIVE ID Number: 111371	N/A
HOME DEPOT 0409 7000 E MAYO BLVD PHOENIX, AZ 85054	RCRA NonGen / NLR EPA ID:: AZR000047704	AZR000047704
KIDDIE KANDIDS #0060 7000 E MAYO BLVD PHOENIX, AZ 85054	FINDS Registry ID:: 110031407653 ECHO	N/A

EXECUTIVE SUMMARY

	Registry ID: 110031407653	
PORTRAIT INNOVATIONS 7000 E MAYO BLVD PHOENIX, AZ 85054	FINDS Registry ID:: 110022473232 ECHO Registry ID: 110022473232	N/A
KIDDIE KANDIDS #0060 7000 E MAYO BLVD PHOENIX, AZ 85054	RCRA NonGen / NLR EPA ID:: AZR000504316	AZR000504316
HOME DEPOT USA INC H 7000 E MAYO BLVD PHOENIX, AZ 85054	CA HAZNET GEPaid: AZR000047704	N/A

DATABASES WITH NO MAPPED SITES

No mapped sites were found in EDR's search of available ("reasonably ascertainable ") government records either on the target property or within the search radius around the target property for the following databases:

STANDARD ENVIRONMENTAL RECORDS

Federal NPL site list

NPL..... National Priority List
Proposed NPL..... Proposed National Priority List Sites
NPL LIENS..... Federal Superfund Liens

Federal Delisted NPL site list

Delisted NPL..... National Priority List Deletions

Federal CERCLIS list

FEDERAL FACILITY..... Federal Facility Site Information listing
SEMS..... Superfund Enterprise Management System

Federal CERCLIS NFRAP site list

SEMS-ARCHIVE..... Superfund Enterprise Management System Archive

Federal RCRA CORRACTS facilities list

CORRACTS..... Corrective Action Report

EXECUTIVE SUMMARY

Federal RCRA non-CORRACTS TSD facilities list

RCRA-TSDF..... RCRA - Treatment, Storage and Disposal

Federal RCRA generators list

RCRA-SQG..... RCRA - Small Quantity Generators

Federal institutional controls / engineering controls registries

LUCIS..... Land Use Control Information System

US ENG CONTROLS..... Engineering Controls Sites List

US INST CONTROL..... Sites with Institutional Controls

Federal ERNS list

ERNS..... Emergency Response Notification System

State- and tribal - equivalent NPL

AZ NPL..... NPL Detail Listing

AZ WQARF..... Water Quality Assurance Revolving Fund Sites

State- and tribal - equivalent CERCLIS

AZ SPL..... Superfund Program List

AZ SHWS..... ZipAcids List

State and tribal landfill and/or solid waste disposal site lists

AZ SWF/LF..... Directory of Solid Waste Facilities

State and tribal leaking storage tank lists

AZ LUST..... Leaking Underground Storage Tank Listing

INDIAN LUST..... Leaking Underground Storage Tanks on Indian Land

State and tribal registered storage tank lists

FEMA UST..... Underground Storage Tank Listing

AZ UST..... Underground Storage Tank Listing

INDIAN UST..... Underground Storage Tanks on Indian Land

State and tribal institutional control / engineering control registries

AZ AZURITE..... Remediation and DEUR/VEMUR Tracking System

AZ AUL..... DEUR Database

State and tribal voluntary cleanup sites

AZ VCP..... Voluntary Remediation Program Sites

INDIAN VCP..... Voluntary Cleanup Priority Listing

State and tribal Brownfields sites

AZ BROWNFIELDS..... Brownfields Tracking System

EXECUTIVE SUMMARY

ADDITIONAL ENVIRONMENTAL RECORDS

Local Brownfield lists

US BROWNFIELDS..... A Listing of Brownfields Sites

Local Lists of Landfill / Solid Waste Disposal Sites

AZ SWTIRE..... Solid Waste Tire Facilities
INDIAN ODI..... Report on the Status of Open Dumps on Indian Lands
ODI..... Open Dump Inventory
DEBRIS REGION 9..... Torres Martinez Reservation Illegal Dump Site Locations
IHS OPEN DUMPS..... Open Dumps on Indian Land

Local Lists of Hazardous waste / Contaminated Sites

US HIST CDL..... Delisted National Clandestine Laboratory Register
AZ CDL..... Clandestine Drug Labs
US CDL..... National Clandestine Laboratory Register

Local Land Records

LIENS 2..... CERCLA Lien Information

Records of Emergency Release Reports

HMIRS..... Hazardous Materials Information Reporting System
AZ SPILLS..... Hazardous Material Logbook
AZ SPILLS 90..... SPILLS 90 data from FirstSearch

Other Ascertainable Records

FUDS..... Formerly Used Defense Sites
DOD..... Department of Defense Sites
SCRD DRYCLEANERS..... State Coalition for Remediation of Drycleaners Listing
US FIN ASSUR..... Financial Assurance Information
EPA WATCH LIST..... EPA WATCH LIST
2020 COR ACTION..... 2020 Corrective Action Program List
TSCA..... Toxic Substances Control Act
TRIS..... Toxic Chemical Release Inventory System
SSTS..... Section 7 Tracking Systems
ROD..... Records Of Decision
RMP..... Risk Management Plans
RAATS..... RCRA Administrative Action Tracking System
PRP..... Potentially Responsible Parties
PADS..... PCB Activity Database System
ICIS..... Integrated Compliance Information System
FTTS..... FIFRA/ TSCA Tracking System - FIFRA (Federal Insecticide, Fungicide, & Rodenticide Act)/TSCA (Toxic Substances Control Act)
MLTS..... Material Licensing Tracking System
COAL ASH DOE..... Steam-Electric Plant Operation Data
COAL ASH EPA..... Coal Combustion Residues Surface Impoundments List
PCB TRANSFORMER..... PCB Transformer Registration Database

EXECUTIVE SUMMARY

RADINFO.....	Radiation Information Database
HIST FTTS.....	FIFRA/TSCA Tracking System Administrative Case Listing
DOT OPS.....	Incident and Accident Data
CONSENT.....	Superfund (CERCLA) Consent Decrees
INDIAN RESERV.....	Indian Reservations
FUSRAP.....	Formerly Utilized Sites Remedial Action Program
UMTRA.....	Uranium Mill Tailings Sites
LEAD SMELTERS.....	Lead Smelter Sites
US AIRS.....	Aerometric Information Retrieval System Facility Subsystem
US MINES.....	Mines Master Index File
ABANDONED MINES.....	Abandoned Mines
DOCKET HWC.....	Hazardous Waste Compliance Docket Listing
UXO.....	Unexploded Ordnance Sites
FUELS PROGRAM.....	EPA Fuels Program Registered Listing
AZ AIRS.....	Arizona Airs Database
AZ Aquifer.....	Waste Water Treatment Facilities
AZ DOD.....	Department of Defense Sites
AZ DRYCLEANERS.....	Drycleaner Facility Listing
AZ Enforcement.....	Enforcement and Violation Listing
AZ Financial Assurance.....	Financial Assurance Information Listing
AZ SPDES.....	NPDES
AZ VAPOR.....	Vapor Intrusion
AZ UIC.....	Underground Injection Control Wells
AZ WWFAC.....	Waste Water Treatment Facilities
MINES MRDS.....	Mineral Resources Data System

EDR HIGH RISK HISTORICAL RECORDS

EDR Exclusive Records

EDR MGP.....	EDR Proprietary Manufactured Gas Plants
EDR Hist Auto.....	EDR Exclusive Historical Auto Stations
EDR Hist Cleaner.....	EDR Exclusive Historical Cleaners

EDR RECOVERED GOVERNMENT ARCHIVES

Exclusive Recovered Govt. Archives

AZ RGA HWS.....	Recovered Government Archive State Hazardous Waste Facilities List
AZ RGA LF.....	Recovered Government Archive Solid Waste Facilities List
AZ RGA LUST.....	Recovered Government Archive Leaking Underground Storage Tank

SURROUNDING SITES: SEARCH RESULTS

Surrounding sites were identified in the following databases.

Elevations have been determined from the USGS Digital Elevation Model and should be evaluated on a relative (not an absolute) basis. Relative elevation information between sites of close proximity should be field verified. Sites with an elevation equal to or higher than the target property have been differentiated below from sites with an elevation lower than the target property.

Page numbers and map identification numbers refer to the EDR Radius Map report where detailed data on individual sites can be reviewed.

Sites listed in ***bold italics*** are in multiple databases.

Unmappable (orphan) sites are not considered in the foregoing analysis.

EXECUTIVE SUMMARY

STANDARD ENVIRONMENTAL RECORDS

Federal RCRA generators list

RCRA-LQG: RCRAInfo is EPA's comprehensive information system, providing access to data supporting the Resource Conservation and Recovery Act (RCRA) of 1976 and the Hazardous and Solid Waste Amendments (HSWA) of 1984. The database includes selective information on sites which generate, transport, store, treat and/or dispose of hazardous waste as defined by the Resource Conservation and Recovery Act (RCRA). Large quantity generators (LQGs) generate over 1,000 kilograms (kg) of hazardous waste, or over 1 kg of acutely hazardous waste per month.

A review of the RCRA-LQG list, as provided by EDR, and dated 06/24/2019 has revealed that there is 1 RCRA-LQG site within approximately 0.25 miles of the target property.

<u>Equal/Higher Elevation</u>	<u>Address</u>	<u>Direction / Distance</u>	<u>Map ID</u>	<u>Page</u>
THE DIAL CORPORATION EPA ID:: AZR000507277	7201 E HENKEL WAY	ENE 1/8 - 1/4 (0.171 mi.)	13	24

RCRA-VSQG: RCRAInfo is EPA's comprehensive information system, providing access to data supporting the Resource Conservation and Recovery Act (RCRA) of 1976 and the Hazardous and Solid Waste Amendments (HSWA) of 1984. The database includes selective information on sites which generate, transport, store, treat and/or dispose of hazardous waste as defined by the Resource Conservation and Recovery Act (RCRA). Very small quantity generators (VSQGs) generate less than 100 kg of hazardous waste, or less than 1 kg of acutely hazardous waste per month.

A review of the RCRA-VSQG list, as provided by EDR, and dated 06/24/2019 has revealed that there is 1 RCRA-VSQG site within approximately 0.25 miles of the target property.

<u>Lower Elevation</u>	<u>Address</u>	<u>Direction / Distance</u>	<u>Map ID</u>	<u>Page</u>
SCHUMACHER EUROPEAN EPA ID:: AZR000501031	18530 N SCOTTSDALE R	SSE 1/8 - 1/4 (0.216 mi.)	B15	34

State and tribal registered storage tank lists

AZ AST: The Aboveground Storage Tank database contains registered ASTs. The data come from the Department of Environmental Quality's Arizona UST-DMS Facility and Tank Data Listing by City database.

A review of the AZ AST list, as provided by EDR, has revealed that there are 2 AZ AST sites within approximately 0.25 miles of the target property.

<u>Lower Elevation</u>	<u>Address</u>	<u>Direction / Distance</u>	<u>Map ID</u>	<u>Page</u>
BELL LEXUS Database: AST, Date of Government Version: 08/19/2019 Facility Status: Void	18555 N SCOTTSDALE R	ESE 1/8 - 1/4 (0.126 mi.)	12	23
SCHUMACHER EUROPEAN, Database: AST, Date of Government Version: 08/19/2019 Facility Status: Permitted	18530 NORTH SCOTTSDA	SSE 1/8 - 1/4 (0.216 mi.)	B14	33

EXECUTIVE SUMMARY

ADDITIONAL ENVIRONMENTAL RECORDS

Other Ascertainable Records

AZ MANIFEST: Manifest is a document that lists and tracks hazardous waste from the generator through transporters to a TSD facility.

A review of the AZ MANIFEST list, as provided by EDR, and dated 12/31/2017 has revealed that there are 2 AZ MANIFEST sites within approximately 0.25 miles of the target property.

<u>Equal/Higher Elevation</u>	<u>Address</u>	<u>Direction / Distance</u>	<u>Map ID</u>	<u>Page</u>
<i>THE DIAL CORPORATION</i> EPA Id: AZR000507277	<i>7201 E HENKEL WAY</i>	<i>ENE 1/8 - 1/4 (0.171 mi.)</i>	<i>13</i>	<i>24</i>
<u>Lower Elevation</u>	<u>Address</u>	<u>Direction / Distance</u>	<u>Map ID</u>	<u>Page</u>
<i>SCHUMACHER EUROPEAN</i> EPA Id: AZR000501031	<i>18530 N SCOTTSDALE R</i>	<i>SSE 1/8 - 1/4 (0.216 mi.)</i>	<i>B15</i>	<i>34</i>

EXECUTIVE SUMMARY

Due to poor or inadequate address information, the following sites were not mapped. Count: 2 records.

<u>Site Name</u>	<u>Database(s)</u>
ONE HOUR VALET CLEANING	AZ DRYCLEANERS
ULTRA CLEANERS	AZ DRYCLEANERS

OVERVIEW MAP - 05913189.2R

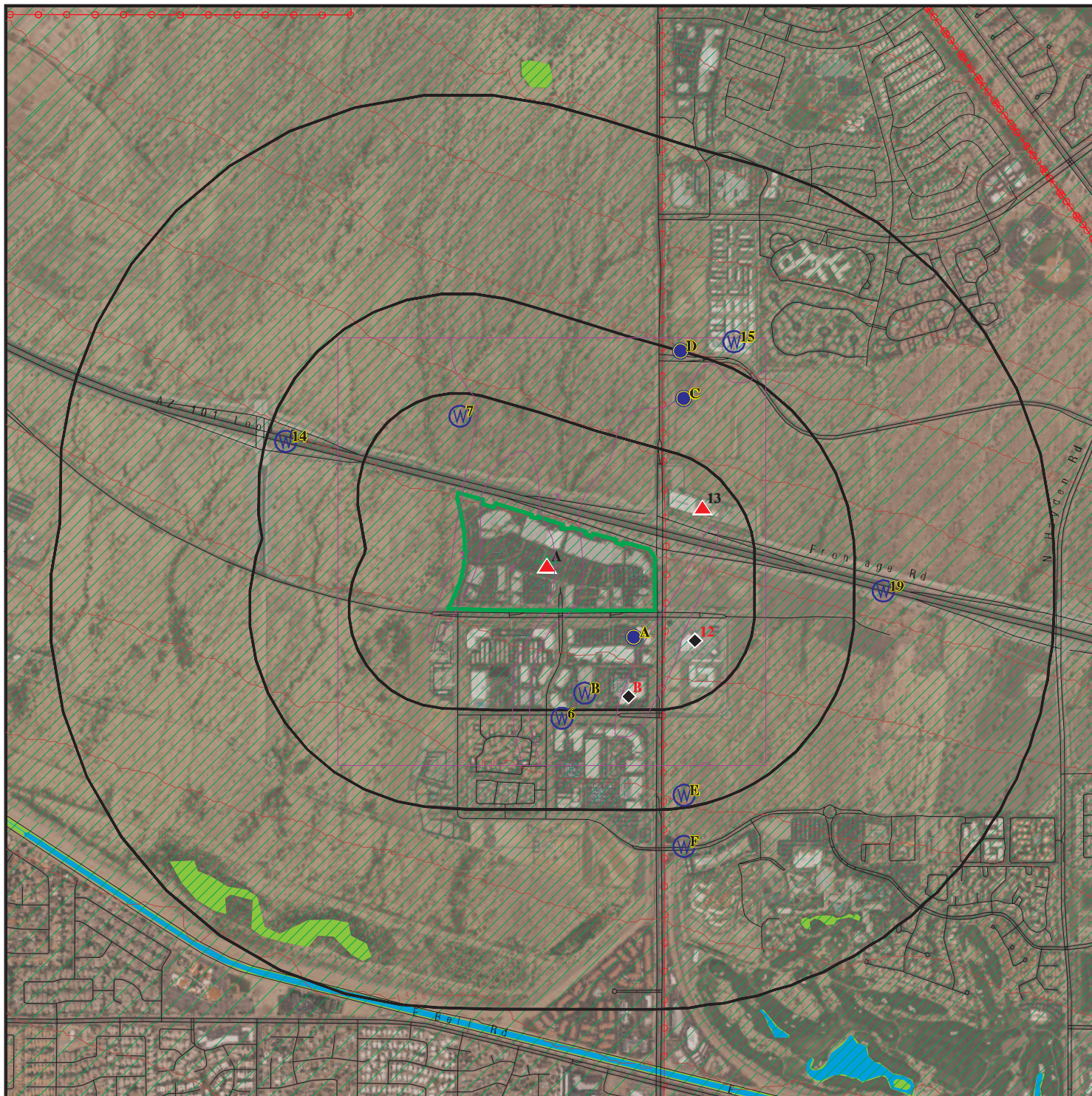

Target Property

Sites at elevations higher than or equal to the target property

Sites at elevations lower than the target property

Manufactured Gas Plants

National Priority List Sites

Dept. Defense Sites

Indian Reservations BIA

Power transmission lines

Special Flood Hazard Area (1%)

0.2% Annual Chance Flood Hazard

National Wetland Inventory

State Wetlands

DOD Sites: AZ DEQ

Water Quality Assurance Revolving Fund Areas

AZ NPL

This report includes Interactive Map Layers to display and/or hide map information. The legend includes only those icons for the default map view.

SITE NAME: 7000 E.mayo Blvd
 ADDRESS: 7000 E.mayo Blvd
 Phoenix AZ 85054
 LAT/LONG: 33.656986 / 111.930243

CLIENT: CBRE
 CONTACT: Sandy Smith
 INQUIRY #: 05913189.2r
 DATE: December 20, 2019 1:17 pm

DETAIL MAP - 05913189.2R

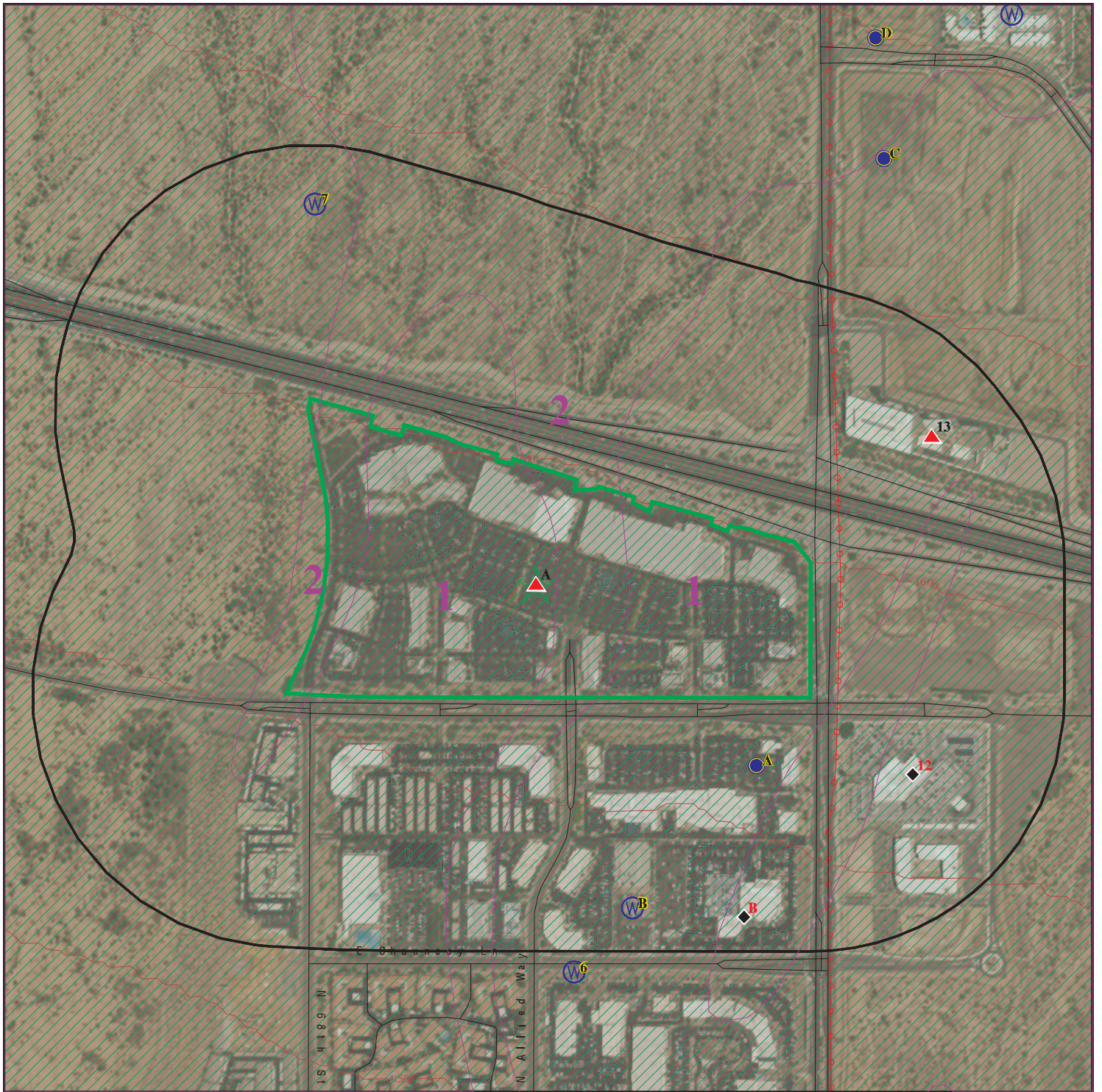

- | | | |
|---|---------------------------------|--|
| Target Property | Indian Reservations BIA | DOD Sites: AZ DEQ |
| Sites at elevations higher than or equal to the target property | Power transmission lines | Water Quality Assurance Revolving Fund Areas |
| Sites at elevations lower than the target property | Special Flood Hazard Area (1%) | AZ NPL |
| Manufactured Gas Plants | 0.2% Annual Chance Flood Hazard | |
| Sensitive Receptors | | |
| National Priority List Sites | | |
| Dept. Defense Sites | | |

This report includes Interactive Map Layers to display and/or hide map information. The legend includes only those icons for the default map view.

SITE NAME: 7000 E.mayo Blvd
 ADDRESS: 7000 E.mayo Blvd
 Phoenix AZ 85054
 LAT/LONG: 33.656986 / 111.930243

CLIENT: CBRE
 CONTACT: Sandy Smith
 INQUIRY #: 05913189.2r
 DATE: December 20, 2019 1:19 pm

MAP FINDINGS SUMMARY

Database	Search Distance (Miles)	Target Property	< 1/8	1/8 - 1/4	1/4 - 1/2	1/2 - 1	> 1	Total Plotted
STANDARD ENVIRONMENTAL RECORDS								
<i>Federal NPL site list</i>								
NPL	1.000		0	0	0	0	NR	0
Proposed NPL	1.000		0	0	0	0	NR	0
NPL LIENS	1.000		0	0	0	0	NR	0
<i>Federal Delisted NPL site list</i>								
Delisted NPL	1.000		0	0	0	0	NR	0
<i>Federal CERCLIS list</i>								
FEDERAL FACILITY	0.500		0	0	0	NR	NR	0
SEMS	0.500		0	0	0	NR	NR	0
<i>Federal CERCLIS NFRAP site list</i>								
SEMS-ARCHIVE	0.500		0	0	0	NR	NR	0
<i>Federal RCRA CORRACTS facilities list</i>								
CORRACTS	1.000		0	0	0	0	NR	0
<i>Federal RCRA non-CORRACTS TSD facilities list</i>								
RCRA-TSDF	0.500		0	0	0	NR	NR	0
<i>Federal RCRA generators list</i>								
RCRA-LQG	0.250		0	1	NR	NR	NR	1
RCRA-SQG	0.250		0	0	NR	NR	NR	0
RCRA-VSQG	0.250		0	1	NR	NR	NR	1
<i>Federal institutional controls / engineering controls registries</i>								
LUCIS	0.500		0	0	0	NR	NR	0
US ENG CONTROLS	0.500		0	0	0	NR	NR	0
US INST CONTROL	0.500		0	0	0	NR	NR	0
<i>Federal ERNS list</i>								
ERNS	TP		NR	NR	NR	NR	NR	0
<i>State- and tribal - equivalent NPL</i>								
AZ NPL	1.000		0	0	0	0	NR	0
AZ WQARF	1.000		0	0	0	0	NR	0
<i>State- and tribal - equivalent CERCLIS</i>								
AZ SPL	1.000		0	0	0	0	NR	0
AZ SHWS	1.000		0	0	0	0	NR	0
<i>State and tribal landfill and/or solid waste disposal site lists</i>								
AZ SWF/LF	0.500		0	0	0	NR	NR	0
<i>State and tribal leaking storage tank lists</i>								
AZ LUST	0.500		0	0	0	NR	NR	0

MAP FINDINGS SUMMARY

Database	Search Distance (Miles)	Target Property	< 1/8	1/8 - 1/4	1/4 - 1/2	1/2 - 1	> 1	Total Plotted
INDIAN LUST	0.500		0	0	0	NR	NR	0
State and tribal registered storage tank lists								
FEMA UST	0.250		0	0	NR	NR	NR	0
AZ UST	0.250		0	0	NR	NR	NR	0
AZ AST	0.250		0	2	NR	NR	NR	2
INDIAN UST	0.250		0	0	NR	NR	NR	0
State and tribal institutional control / engineering control registries								
AZ AZURITE	0.500		0	0	0	NR	NR	0
AZ AUL	0.500		0	0	0	NR	NR	0
State and tribal voluntary cleanup sites								
AZ VCP	0.500		0	0	0	NR	NR	0
INDIAN VCP	0.500		0	0	0	NR	NR	0
State and tribal Brownfields sites								
AZ BROWNFIELDS	0.500		0	0	0	NR	NR	0
ADDITIONAL ENVIRONMENTAL RECORDS								
Local Brownfield lists								
US BROWNFIELDS	0.500		0	0	0	NR	NR	0
Local Lists of Landfill / Solid Waste Disposal Sites								
AZ SWTIRE	0.500		0	0	0	NR	NR	0
INDIAN ODI	0.500		0	0	0	NR	NR	0
ODI	0.500		0	0	0	NR	NR	0
DEBRIS REGION 9	0.500		0	0	0	NR	NR	0
IHS OPEN DUMPS	0.500		0	0	0	NR	NR	0
Local Lists of Hazardous waste / Contaminated Sites								
US HIST CDL	TP		NR	NR	NR	NR	NR	0
AZ CDL	TP		NR	NR	NR	NR	NR	0
US CDL	TP		NR	NR	NR	NR	NR	0
Local Land Records								
LIENS 2	TP		NR	NR	NR	NR	NR	0
Records of Emergency Release Reports								
HMIRS	TP		NR	NR	NR	NR	NR	0
AZ SPILLS	TP		NR	NR	NR	NR	NR	0
AZ SPILLS 90	TP		NR	NR	NR	NR	NR	0
Other Ascertainable Records								
RCRA NonGen / NLR	0.250	3	0	0	NR	NR	NR	3
FUDS	1.000		0	0	0	0	NR	0

MAP FINDINGS SUMMARY

Database	Search Distance (Miles)	Target Property	< 1/8	1/8 - 1/4	1/4 - 1/2	1/2 - 1	> 1	Total Plotted
DOD	1.000		0	0	0	0	NR	0
SCRD DRYCLEANERS	0.500		0	0	0	NR	NR	0
US FIN ASSUR	TP		NR	NR	NR	NR	NR	0
EPA WATCH LIST	TP		NR	NR	NR	NR	NR	0
2020 COR ACTION	0.250		0	0	NR	NR	NR	0
TSCA	TP		NR	NR	NR	NR	NR	0
TRIS	TP		NR	NR	NR	NR	NR	0
SSTS	TP		NR	NR	NR	NR	NR	0
ROD	1.000		0	0	0	0	NR	0
RMP	TP		NR	NR	NR	NR	NR	0
RAATS	TP		NR	NR	NR	NR	NR	0
PRP	TP		NR	NR	NR	NR	NR	0
PADS	TP		NR	NR	NR	NR	NR	0
ICIS	TP		NR	NR	NR	NR	NR	0
FTTS	TP		NR	NR	NR	NR	NR	0
MLTS	TP		NR	NR	NR	NR	NR	0
COAL ASH DOE	TP		NR	NR	NR	NR	NR	0
COAL ASH EPA	0.500		0	0	0	NR	NR	0
PCB TRANSFORMER	TP		NR	NR	NR	NR	NR	0
RADINFO	TP		NR	NR	NR	NR	NR	0
HIST FTTS	TP		NR	NR	NR	NR	NR	0
DOT OPS	TP		NR	NR	NR	NR	NR	0
CONSENT	1.000		0	0	0	0	NR	0
INDIAN RESERV	1.000		0	0	0	0	NR	0
FUSRAP	1.000		0	0	0	0	NR	0
UMTRA	0.500		0	0	0	NR	NR	0
LEAD SMELTERS	TP		NR	NR	NR	NR	NR	0
US AIRS	TP		NR	NR	NR	NR	NR	0
US MINES	0.250		0	0	NR	NR	NR	0
ABANDONED MINES	0.250		0	0	NR	NR	NR	0
FINDS	TP	4	NR	NR	NR	NR	NR	4
DOCKET HWC	TP		NR	NR	NR	NR	NR	0
UXO	1.000		0	0	0	0	NR	0
ECHO	TP	3	NR	NR	NR	NR	NR	3
FUELS PROGRAM	0.250		0	0	NR	NR	NR	0
AZ AIRS	TP		NR	NR	NR	NR	NR	0
AZ Aquifer	TP		NR	NR	NR	NR	NR	0
AZ DOD	0.500		0	0	0	NR	NR	0
AZ Dry Wells	TP		NR	NR	NR	NR	NR	0
AZ DRYCLEANERS	0.250		0	0	NR	NR	NR	0
AZ EMAP	TP	4	NR	NR	NR	NR	NR	4
AZ Enforcement	TP		NR	NR	NR	NR	NR	0
AZ Financial Assurance	TP		NR	NR	NR	NR	NR	0
CA HAZNET	TP	1	NR	NR	NR	NR	NR	1
AZ MANIFEST	0.250	1	0	2	NR	NR	NR	3
AZ SPDES	TP		NR	NR	NR	NR	NR	0
AZ VAPOR	0.500		0	0	0	NR	NR	0
AZ UIC	TP		NR	NR	NR	NR	NR	0
AZ WWFAC	0.500		0	0	0	NR	NR	0
MINES MRDS	TP		NR	NR	NR	NR	NR	0

EDR HIGH RISK HISTORICAL RECORDS

EDR Exclusive Records

EDR MGP	1.000		0	0	0	0	NR	0
---------	-------	--	---	---	---	---	----	---

MAP FINDINGS SUMMARY

Database	Search Distance (Miles)	Target Property	< 1/8	1/8 - 1/4	1/4 - 1/2	1/2 - 1	> 1	Total Plotted
EDR Hist Auto	0.125		0	NR	NR	NR	NR	0
EDR Hist Cleaner	0.125		0	NR	NR	NR	NR	0
<u>EDR RECOVERED GOVERNMENT ARCHIVES</u>								
<i>Exclusive Recovered Govt. Archives</i>								
AZ RGA HWS	TP		NR	NR	NR	NR	NR	0
AZ RGA LF	TP		NR	NR	NR	NR	NR	0
AZ RGA LUST	TP		NR	NR	NR	NR	NR	0
- Totals --		16	0	6	0	0	0	22

NOTES:

TP = Target Property

NR = Not Requested at this Search Distance

Sites may be listed in more than one database

MAP FINDINGS

Map ID
 Direction
 Distance
 Elevation

Site

Database(s)

EDR ID Number
 EPA ID Number

A1 **HOME DEPOT 0409**
Target **7000 E MAYO BLVD**
Property **PHOENIX, AZ 85054**

AZ EMAP **S117599160**
 N/A

Site 1 of 11 in cluster A

Actual: EMAP:
1592 ft.

Name:	HOME DEPOT 0409
Address:	7000 E MAYO BLVD
City,State,Zip:	PHOENIX, AZ 85054
ID Number:	111796
Township:	Not reported
Range:	Not reported
Section:	Not reported
Quarter 1:	Not reported
Quarter 2:	Not reported
Quarter 3:	Not reported
Latitude:	33.6574635
Longitude:	-111.9282502
Collection Method:	DIGITAL IMAGERY
Place Type:	RETAIL STORE
Place Type Code:	RETL
Place C Code:	PP
Facility Status:	NOT ACTIVE
End Date:	06/30/2009
Verified:	Y

A2 **KIDDIE KANDIDS #00607**
Target **7000 E MAYO BLVD**
Property **PHOENIX, AZ 85054**

AZ EMAP **S117601202**
 N/A

Site 2 of 11 in cluster A

Actual: EMAP:
1592 ft.

Name:	KIDDIE KANDIDS #00607
Address:	7000 E MAYO BLVD
City,State,Zip:	PHOENIX, AZ 85054
ID Number:	126964
Township:	Not reported
Range:	Not reported
Section:	Not reported
Quarter 1:	Not reported
Quarter 2:	Not reported
Quarter 3:	Not reported
Latitude:	33.6583406
Longitude:	-111.9316675
Collection Method:	DIGITAL IMAGERY
Place Type:	PHOTOGRAPH DEVELOPING & FINISHING
Place Type Code:	PHOTO
Place C Code:	PP
Facility Status:	ACTIVE
End Date:	Not reported
Verified:	Y

MAP FINDINGS

Map ID Direction Distance Elevation	Site	Database(s)	EDR ID Number EPA ID Number
--	------	-------------	--------------------------------

A3	HOME DEPOT 0409	FINDS	1007731505
Target	7000 E MAYO BLVD	ECHO	N/A
Property	PHOENIX, AZ 85054		

Site 3 of 11 in cluster A

Actual:
1592 ft.

FINDS:

Registry ID: 110018884448

Environmental Interest/Information System
RCRAInfo is a national information system that supports the Resource Conservation and Recovery Act (RCRA) program through the tracking of events and activities related to facilities that generate, transport, and treat, store, or dispose of hazardous waste. RCRAInfo allows RCRA program staff to track the notification, permit, compliance, and corrective action activities required under RCRA.

[Click this hyperlink](#) while viewing on your computer to access additional FINDS: detail in the EDR Site Report.

ECHO:
Envid: 1007731505
Registry ID: 110018884448
DFR URL: <http://echo.epa.gov/detailed-facility-report?fid=110018884448>

A4	BED, BATH & BEYOND #0573	AZ EMAP	S117587639
Target	7000 E MAYO BLVD		N/A
Property	PHOENIX, AZ 85054		

Site 4 of 11 in cluster A

Actual:
1592 ft.

EMAP:
Name: BED, BATH & BEYOND #0573
Address: 7000 E MAYO BLVD
City,State,Zip: PHOENIX, AZ 85054
ID Number: 145336
Township: Not reported
Range: Not reported
Section: Not reported
Quarter 1: Not reported
Quarter 2: Not reported
Quarter 3: Not reported
Latitude: 33.6577753
Longitude: -111.9292257
Collection Method: DIGITAL IMAGERY
Place Type: RETAIL STORE
Place Type Code: RETL
Place C Code: PP
Facility Status: ACTIVE
End Date: Not reported
Verified: Y

Map ID
Direction
Distance
Elevation

MAP FINDINGS

Site

Database(s)

EDR ID Number
EPA ID Number

A5 **PORTRAIT INNOVATIONS**
Target **7000 E MAYO BLVD**
Property **PHOENIX, AZ 85054**

RCRA NonGen / NLR **1008371977**
FINDS **AZR000500827**
AZ MANIFEST

Site 5 of 11 in cluster A

Actual:
1592 ft.

RCRA NonGen / NLR:
Date form received by agency: 2012-01-03 00:00:00.0
Facility name: PORTRAIT INNOVATIONS
Facility address: 7000 E MAYO BLVD
BLDG 16
PHOENIX, AZ 85054-6158
EPA ID: AZR000500827
Mailing address: 2016 AYRSLEY TOWN BLVD
STE 200
CHARLOTTE, NC 28273-4198
Contact: REID DAVIS
Contact address: NO ADDRESS ON RECORD
Not reported
Contact country: Not reported
Contact telephone: 701-261-5153
Contact email: RDAVIS@PORTRAITINNOVATIONS.COM
EPA Region: 09
Classification: Non-Generator
Description: Handler: Non-Generators do not presently generate hazardous waste

Owner/Operator Summary:

Owner/operator name: PORTRAIT INNOVATIONS
Owner/operator address: 2016 AYRSLEY TOWN BLVD STE 200
CHARLOTTE, NC 28273
Owner/operator country: US
Owner/operator telephone: Not reported
Owner/operator email: Not reported
Owner/operator fax: Not reported
Owner/operator extension: Not reported
Legal status: Private
Owner/Operator Type: Owner
Owner/Op start date: 2005-04-06 00:00:00.0
Owner/Op end date: Not reported
Owner/operator name: PORTRAIT INNOVATIONS
Owner/operator address: 7000 E MAYO BLVD BLDG 16-STE 1059
PHOENIX, AZ 85054
Owner/operator country: US
Owner/operator telephone: Not reported
Owner/operator email: Not reported
Owner/operator fax: Not reported
Owner/operator extension: Not reported
Legal status: Private
Owner/Operator Type: Operator
Owner/Op start date: 2005-04-06 00:00:00.0
Owner/Op end date: Not reported

Handler Activities Summary:

U.S. importer of hazardous waste: No
Mixed waste (haz. and radioactive): No
Recycler of hazardous waste: No
Transporter of hazardous waste: No

Map ID
Direction
Distance
Elevation

MAP FINDINGS

Site

Database(s)

EDR ID Number
EPA ID Number

PORTRAIT INNOVATIONS (Continued)

1008371977

Treater, storer or disposer of HW: No
Underground injection activity: No
On-site burner exemption: No
Furnace exemption: No
Used oil fuel burner: No
Used oil processor: No
Used oil refiner: No
Used oil fuel marketer to burner: No
Used oil Specification marketer: No
Used oil transfer facility: No
Used oil transporter: No

Historical Generators:

Date form received by agency: 2010-02-17 00:00:00.0
Site name: PORTRAIT INNOVATIONS
Classification: Conditionally Exempt Small Quantity Generator

Date form received by agency: 2009-03-03 00:00:00.0
Site name: PORTRAIT INNOVATIONS
Classification: Small Quantity Generator

Date form received by agency: 2008-04-01 00:00:00.0
Site name: PORTRAIT INNOVATIONS
Classification: Conditionally Exempt Small Quantity Generator

Date form received by agency: 2008-02-29 00:00:00.0
Site name: PORTRAIT INNOVATIONS
Classification: Small Quantity Generator

Date form received by agency: 2008-01-23 00:00:00.0
Site name: PORTRAIT INNOVATIONS
Classification: Conditionally Exempt Small Quantity Generator

Date form received by agency: 2007-09-26 00:00:00.0
Site name: PORTRAIT INNOVATIONS
Classification: Small Quantity Generator

Date form received by agency: 2007-08-14 00:00:00.0
Site name: PORTRAIT INNOVATIONS
Classification: Small Quantity Generator

Date form received by agency: 2005-07-06 00:00:00.0
Site name: PORTRAIT INNOVATIONS
Classification: Small Quantity Generator

Hazardous Waste Summary:

. Waste code: D011
. Waste name: SILVER

Violation Status: No violations found

FINDS:

Registry ID: 110057014591

Environmental Interest/Information System

Map ID
Direction
Distance
Elevation

MAP FINDINGS

Site

Database(s)

EDR ID Number
EPA ID Number

PORTRAIT INNOVATIONS (Continued)

1008371977

AZURITE (Arizona Unified Repository For Informational Tracking Of The Environment) is the Arizona Department of Environmental Quality (ADEQ) database that is used for environmental enforcement and compliance reporting to the Permit and Compliance (PCS) system and to the Air Facility System Universal Interface (AFS-UI).

[Click this hyperlink](#) while viewing on your computer to access additional FINDS: detail in the EDR Site Report.

AZ MANIFEST:

Report Year:	Not reported
EPA Id:	AZR000500827
Business Type:	O
Mailing Address:	7000 E MAYO BLVD BG 16 STE1059
Mailing State:	AZ
Contact Name:	JOHNNY GROSSO
Contact Phone:	(704) 847-4927 X 25
Management Methods:	Not reported
Date Generator Signed The Manifest:	11/04/2005
Transporter EPA Id Number:	CAD063547996
Date Transporter Signed The Manifest:	11/12/2005
TSD EPA Id Number:	Not reported
Volume:	G
Date TSD Signed Manifest:	11/15/2005
DOT Id Number:	NA3082
Quantity:	90.00
Waste Code 1:	D011
Waste Code 2:	Not reported
Waste Code 3:	Not reported
Waste Code 4:	Not reported
Waste Code 5:	Not reported
Waste Code 6:	Not reported
Waste Code 7:	Not reported
Waste Code 8:	Not reported
Waste Code 10:	Not reported
Waste Code 9:	Not reported
Waste Code 11:	Not reported
Waste Code 12:	Not reported
Waste Code 13:	Not reported

Report Year:	Not reported
EPA Id:	AZR000500827
Business Type:	O
Mailing Address:	7000 E MAYO BLVD BG 16 STE1059
Mailing State:	AZ
Contact Name:	JOHNNY GROSSO
Contact Phone:	(704) 847-4927 X 25
Management Methods:	Not reported
Date Generator Signed The Manifest:	06/15/2005
Transporter EPA Id Number:	CAD063547996
Date Transporter Signed The Manifest:	06/15/2005
TSD EPA Id Number:	Not reported
Volume:	G
Date TSD Signed Manifest:	06/24/2005
DOT Id Number:	NA3082
Quantity:	25.00

Map ID
Direction
Distance
Elevation

MAP FINDINGS

Site

Database(s)

EDR ID Number
EPA ID Number

PORTRAIT INNOVATIONS (Continued)

1008371977

Waste Code 1: D011
Waste Code 2: Not reported
Waste Code 3: Not reported
Waste Code 4: Not reported
Waste Code 5: Not reported
Waste Code 6: Not reported
Waste Code 7: Not reported
Waste Code 8: Not reported
Waste Code 10: Not reported
Waste Code 9: Not reported
Waste Code 11: Not reported
Waste Code 12: Not reported
Waste Code 13: Not reported

Report Year: Not reported
EPA Id: AZR000500827
Business Type: O
Mailing Address: 7000 E MAYO BLVD BG 16 STE1059
Mailing State: AZ
Contact Name: JOHNNY GROSSO
Contact Phone: (704) 847-4927 X 25
Management Methods: Not reported
Date Generator Signed The Manifest: 08/03/2005
Transporter EPA Id Number: CAD063547996
Date Transporter Signed The Manifest: 08/04/2005
TSD EPA Id Number: Not reported
Volume: G
Date TSD Signed Manifest: 08/08/2005
DOT Id Number: NA3082
Quantity: 54.00
Waste Code 1: D011
Waste Code 2: Not reported
Waste Code 3: Not reported
Waste Code 4: Not reported
Waste Code 5: Not reported
Waste Code 6: Not reported
Waste Code 7: Not reported
Waste Code 8: Not reported
Waste Code 10: Not reported
Waste Code 9: Not reported
Waste Code 11: Not reported
Waste Code 12: Not reported
Waste Code 13: Not reported

Report Year: Not reported
EPA Id: AZR000500827
Business Type: O
Mailing Address: 7000 E MAYO BLVD BG 16 STE1059
Mailing State: AZ
Contact Name: JOHNNY GROSSO
Contact Phone: (704) 847-4927 X 25
Management Methods: Not reported
Date Generator Signed The Manifest: / /
Transporter EPA Id Number: CAD063547996
Date Transporter Signed The Manifest: 06/02/2005
TSD EPA Id Number: Not reported
Volume: G

Map ID
Direction
Distance
Elevation

MAP FINDINGS

Site

Database(s)

EDR ID Number
EPA ID Number

PORTRAIT INNOVATIONS (Continued)

1008371977

Date TSD Signed Manifest:	06/03/2005
DOT Id Number:	NA3082
Quantity:	30.00
Waste Code 1:	D011
Waste Code 2:	Not reported
Waste Code 3:	Not reported
Waste Code 4:	Not reported
Waste Code 5:	Not reported
Waste Code 6:	Not reported
Waste Code 7:	Not reported
Waste Code 8:	Not reported
Waste Code 10:	Not reported
Waste Code 9:	Not reported
Waste Code 11:	Not reported
Waste Code 12:	Not reported
Waste Code 13:	Not reported
Report Year:	Not reported
EPA Id:	AZR000500827
Business Type:	O
Mailing Address:	7000 E MAYO BLVD BG 16 STE1059
Mailing State:	AZ
Contact Name:	JOHNNY GROSSO
Contact Phone:	(704) 847-4927 X 25
Management Methods:	Not reported
Date Generator Signed The Manifest:	05/12/2005
Transporter EPA Id Number:	CAD063547996
Date Transporter Signed The Manifest:	05/19/2005
TSD EPA Id Number:	Not reported
Volume:	G
Date TSD Signed Manifest:	05/25/2005
DOT Id Number:	NA3082
Quantity:	60.00
Waste Code 1:	D011
Waste Code 2:	Not reported
Waste Code 3:	Not reported
Waste Code 4:	Not reported
Waste Code 5:	Not reported
Waste Code 6:	Not reported
Waste Code 7:	Not reported
Waste Code 8:	Not reported
Waste Code 10:	Not reported
Waste Code 9:	Not reported
Waste Code 11:	Not reported
Waste Code 12:	Not reported
Waste Code 13:	Not reported
Report Year:	Not reported
EPA Id:	AZR000500827
Business Type:	O
Mailing Address:	7000 E MAYO BLVD BG 16 STE1059
Mailing State:	AZ
Contact Name:	JOHNNY GROSSO
Contact Phone:	(704) 847-4927 X 25
Management Methods:	Not reported
Date Generator Signed The Manifest:	08/24/2005
Transporter EPA Id Number:	CAD063547996

Map ID
Direction
Distance
Elevation

MAP FINDINGS

Site

Database(s)

EDR ID Number
EPA ID Number

PORTRAIT INNOVATIONS (Continued)

1008371977

Date Transporter Signed The Manifest: 08/25/2005
TSD EPA Id Number: Not reported
Volume: G
Date TSD Signed Manifest: 08/29/2005
DOT Id Number: NA3082
Quantity: 50.00
Waste Code 1: D011
Waste Code 2: Not reported
Waste Code 3: Not reported
Waste Code 4: Not reported
Waste Code 5: Not reported
Waste Code 6: Not reported
Waste Code 7: Not reported
Waste Code 8: Not reported
Waste Code 10: Not reported
Waste Code 9: Not reported
Waste Code 11: Not reported
Waste Code 12: Not reported
Waste Code 13: Not reported

Report Year: Not reported
EPA Id: AZR000500827
Business Type: O
Mailing Address: 7000 E MAYO BLVD BG 16 STE1059
Mailing State: AZ
Contact Name: JOHNNY GROSSO
Contact Phone: (704) 847-4927 X 25

Management Methods: Not reported
Date Generator Signed The Manifest: 09/14/2005
Transporter EPA Id Number: CAD063547996
Date Transporter Signed The Manifest: 09/23/2005
TSD EPA Id Number: Not reported
Volume: G
Date TSD Signed Manifest: 09/26/2005
DOT Id Number: NA3082
Quantity: 60.00
Waste Code 1: D011
Waste Code 2: Not reported
Waste Code 3: Not reported
Waste Code 4: Not reported
Waste Code 5: Not reported
Waste Code 6: Not reported
Waste Code 7: Not reported
Waste Code 8: Not reported
Waste Code 10: Not reported
Waste Code 9: Not reported
Waste Code 11: Not reported
Waste Code 12: Not reported
Waste Code 13: Not reported

Report Year: Not reported
EPA Id: AZR000500827
Business Type: O
Mailing Address: 7000 E MAYO BLVD BG 16 STE1059
Mailing State: AZ
Contact Name: JOHNNY GROSSO
Contact Phone: (704) 847-4927 X 25

Map ID
Direction
Distance
Elevation

MAP FINDINGS

Site

Database(s)

EDR ID Number
EPA ID Number

PORTRAIT INNOVATIONS (Continued)

1008371977

Management Methods:	Not reported
Date Generator Signed The Manifest:	05/12/2005
Transporter EPA Id Number:	CAD063547996
Date Transporter Signed The Manifest:	05/12/2005
TSD EPA Id Number:	Not reported
Volume:	G
Date TSD Signed Manifest:	/ /
DOT Id Number:	NA3082
Quantity:	60.00
Waste Code 1:	D011
Waste Code 2:	Not reported
Waste Code 3:	Not reported
Waste Code 4:	Not reported
Waste Code 5:	Not reported
Waste Code 6:	Not reported
Waste Code 7:	Not reported
Waste Code 8:	Not reported
Waste Code 10:	Not reported
Waste Code 9:	Not reported
Waste Code 11:	Not reported
Waste Code 12:	Not reported
Waste Code 13:	Not reported
Report Year:	Not reported
EPA Id:	AZR000500827
Business Type:	O
Mailing Address:	7000 E MAYO BLVD BG 16 STE1059
Mailing State:	AZ
Contact Name:	JOHNNY GROSSO
Contact Phone:	(704) 847-4927 X 25
Management Methods:	Not reported
Date Generator Signed The Manifest:	12/07/2005
Transporter EPA Id Number:	CAD063547996
Date Transporter Signed The Manifest:	12/14/2005
TSD EPA Id Number:	Not reported
Volume:	G
Date TSD Signed Manifest:	12/16/2005
DOT Id Number:	NA3082
Quantity:	15.00
Waste Code 1:	D011
Waste Code 2:	Not reported
Waste Code 3:	Not reported
Waste Code 4:	Not reported
Waste Code 5:	Not reported
Waste Code 6:	Not reported
Waste Code 7:	Not reported
Waste Code 8:	Not reported
Waste Code 10:	Not reported
Waste Code 9:	Not reported
Waste Code 11:	Not reported
Waste Code 12:	Not reported
Waste Code 13:	Not reported

MAP FINDINGS

Map ID
Direction
Distance
Elevation

Site

Database(s)

EDR ID Number
EPA ID Number

A6 **PORTRAIT INNOVATIONS**
Target **7000 E MAYO BLVD**
Property **PHOENIX, AZ 85054**

AZ EMAP **S117610115**
 N/A

Site 6 of 11 in cluster A

Actual:
1592 ft.

EMAP:
Name: PORTRAIT INNOVATIONS
Address: 7000 E MAYO BLVD
City,State,Zip: PHOENIX, AZ 85054
ID Number: 111371
Township: Not reported
Range: Not reported
Section: Not reported
Quarter 1: Not reported
Quarter 2: Not reported
Quarter 3: Not reported
Latitude: 33.6573310
Longitude: -111.9268570
Collection Method: DIGITAL IMAGERY
Place Type: PHOTOGRAPH DEVELOPING & FINISHING
Place Type Code: PHOTO
Place C Code: PP
Facility Status: ACTIVE
End Date: Not reported
Verified: Y

A7 **HOME DEPOT 0409**
Target **7000 E MAYO BLVD**
Property **PHOENIX, AZ 85054**

RCRA NonGen / NLR **1007569026**
 AZR000047704

Site 7 of 11 in cluster A

Actual:
1592 ft.

RCRA NonGen / NLR:
Date form received by agency: 2009-06-23 00:00:00.0
Facility name: HOME DEPOT 0409
Facility address: 7000 E MAYO BLVD
 PHOENIX, AZ 85054-6151
EPA ID: AZR000047704
Mailing address: 5151 SAN FELIPE ST
 HOUSTON, TX 77056-3607
Contact: JORGE L GOMEZ
Contact address: 5151 SAN FELIPE ST STE 1600
 HOUSTON, TX 77056-3647
Contact country: Not reported
Contact telephone: 602-677-5572
Contact email: Not reported
EPA Region: 09
Classification: Non-Generator
Description: Handler: Non-Generators do not presently generate hazardous waste

Handler Activities Summary:
U.S. importer of hazardous waste: No
Mixed waste (haz. and radioactive): No
Recycler of hazardous waste: No
Transporter of hazardous waste: No
Treater, storer or disposer of HW: No
Underground injection activity: No
On-site burner exemption: No

Map ID
Direction
Distance
Elevation

MAP FINDINGS

Site

Database(s)

EDR ID Number
EPA ID Number

HOME DEPOT 0409 (Continued)

1007569026

Furnace exemption: No
Used oil fuel burner: No
Used oil processor: No
Used oil refiner: No
Used oil fuel marketer to burner: No
Used oil Specification marketer: No
Used oil transfer facility: No
Used oil transporter: No

Historical Generators:

Date form received by agency: 2009-02-23 00:00:00.0
Site name: HOME DEPOT 0409
Classification: Conditionally Exempt Small Quantity Generator

Date form received by agency: 2008-06-24 00:00:00.0
Site name: HOME DEPOT 0409
Classification: Conditionally Exempt Small Quantity Generator

Date form received by agency: 2007-08-06 00:00:00.0
Site name: HOME DEPOT USA HD 0409
Classification: Small Quantity Generator

Date form received by agency: 2007-03-12 00:00:00.0
Site name: HOME DEPOT 0409
Classification: Small Quantity Generator

Date form received by agency: 2006-08-07 00:00:00.0
Site name: HOME DEPOT USA INC HD 0409
Classification: Conditionally Exempt Small Quantity Generator

Date form received by agency: 2005-06-27 00:00:00.0
Site name: HOME DEPOT USA INC HD 0409
Classification: Conditionally Exempt Small Quantity Generator

Date form received by agency: 2005-02-14 00:00:00.0
Site name: HOME DEPOT 409
Classification: Conditionally Exempt Small Quantity Generator

Date form received by agency: 2004-08-11 00:00:00.0
Site name: HOME DEPOT 409
Classification: Small Quantity Generator

Hazardous Waste Summary:

. Waste code: D001
. Waste name: IGNITABLE WASTE

. Waste code: D002
. Waste name: CORROSIVE WASTE

. Waste code: D009
. Waste name: MERCURY

. Waste code: D016
. Waste name: 2,4-D (2,4-DICHLOROPHENOXYACETIC ACID)

Map ID
Direction
Distance
Elevation

MAP FINDINGS

Site

Database(s)

EDR ID Number
EPA ID Number

HOME DEPOT 0409 (Continued)

1007569026

- . Waste code: D018
- . Waste name: BENZENE

- . Waste code: D035
- . Waste name: METHYL ETHYL KETONE

- . Waste code: F003
- . Waste name: THE FOLLOWING SPENT NONHALOGENATED SOLVENTS: XYLENE, ACETONE, ETHYL ACETATE, ETHYL BENZENE, ETHYL ETHER, METHYL ISOBUTYL KETONE, N-BUTYL ALCOHOL, CYCLOHEXANONE, AND METHANOL; ALL SPENT SOLVENT MIXTURES/BLENDS CONTAINING, BEFORE USE, ONLY THE ABOVE SPENT NONHALOGENATED SOLVENTS; AND ALL SPENT SOLVENT MIXTURES/BLENDS CONTAINING, BEFORE USE, ONE OR MORE OF THE ABOVE NONHALOGENATED SOLVENTS, AND A TOTAL OF TEN PERCENT OR MORE (BY VOLUME) OF ONE OR MORE OF THOSE SOLVENTS LISTED IN F001, F002, F004, AND F005; AND STILL BOTTOMS FROM THE RECOVERY OF THESE SPENT SOLVENTS AND SPENT SOLVENT MIXTURES.

- . Waste code: F005
- . Waste name: THE FOLLOWING SPENT NONHALOGENATED SOLVENTS: TOLUENE, METHYL ETHYL KETONE, CARBON DISULFIDE, ISOBUTANOL, PYRIDINE, BENZENE, 2-ETHOXYETHANOL, AND 2-NITROPROPANE; ALL SPENT SOLVENT MIXTURES/BLENDS CONTAINING, BEFORE USE, A TOTAL OF TEN PERCENT OR MORE (BY VOLUME) OF ONE OR MORE OF THE ABOVE NONHALOGENATED SOLVENTS OR THOSE SOLVENTS LISTED IN F001, F002, OR F004; AND STILL BOTTOMS FROM THE RECOVERY OF THESE SPENT SOLVENTS AND SPENT SOLVENT MIXTURES.

Violation Status: No violations found

A8
Target
Property

KIDDIE KANDIDS #00607
7000 E MAYO BLVD
PHOENIX, AZ 85054

FINDS 1010444458
ECHO N/A

Site 8 of 11 in cluster A

Actual:
1592 ft.

FINDS:

Registry ID: 110031407653

Environmental Interest/Information System

RCRAInfo is a national information system that supports the Resource Conservation and Recovery Act (RCRA) program through the tracking of events and activities related to facilities that generate, transport, and treat, store, or dispose of hazardous waste. RCRAInfo allows RCRA program staff to track the notification, permit, compliance, and corrective action activities required under RCRA.

AZURITE (Arizona Unified Repository For Informational Tracking Of The Environment) is the Arizona Department of Environmental Quality (ADEQ) database that is used for environmental enforcement and compliance reporting to the Permit and Compliance (PCS) system and to the Air Facility System Universal Interface (AFS-UI).

[Click this hyperlink](#) while viewing on your computer to access additional FINDS: detail in the EDR Site Report.

ECHO:

MAP FINDINGS

Map ID
Direction
Distance
Elevation

Site

Database(s)

EDR ID Number
EPA ID Number

KIDDIE KANDIDS #00607 (Continued)

1010444458

Envid: 1010444458
Registry ID: 110031407653
DFR URL: <http://echo.epa.gov/detailed-facility-report?fid=110031407653>

A9
Target
Property

PORTRAIT INNOVATIONS
7000 E MAYO BLVD
PHOENIX, AZ 85054

FINDS **1008379844**
ECHO **N/A**

Site 9 of 11 in cluster A

Actual:
1592 ft.

FINDS:

Registry ID: 110022473232

Environmental Interest/Information System

RCRAInfo is a national information system that supports the Resource Conservation and Recovery Act (RCRA) program through the tracking of events and activities related to facilities that generate, transport, and treat, store, or dispose of hazardous waste. RCRAInfo allows RCRA program staff to track the notification, permit, compliance, and corrective action activities required under RCRA.

AZURITE (Arizona Unified Repository For Informational Tracking Of The Environment) is the Arizona Department of Environmental Quality (ADEQ) database that is used for environmental enforcement and compliance reporting to the Permit and Compliance (PCS) system and to the Air Facility System Universal Interface (AFS-UI).

[Click this hyperlink](#) while viewing on your computer to access additional FINDS: detail in the EDR Site Report.

ECHO:

Envid: 1008379844
Registry ID: 110022473232
DFR URL: <http://echo.epa.gov/detailed-facility-report?fid=110022473232>

A10
Target
Property

KIDDIE KANDIDS #00607
7000 E MAYO BLVD
PHOENIX, AZ 85054

RCRA NonGen / NLR **1011861414**
AZR000504316

Site 10 of 11 in cluster A

Actual:
1592 ft.

RCRA NonGen / NLR:

Date form received by agency: 2017-11-07 00:00:00.0
Facility name: KIDDIE KANDIDS #00607
Facility address: 7000 E MAYO BLVD
PHOENIX, AZ 85054-6151
EPA ID: AZR000504316
Mailing address: 9343 S 670 W
SANDY, UT 84070-6668
Contact: BROOKE BURNSIDE
Contact address: 9343 S 670 W
SANDY, UT 84070-6668
Contact country: Not reported
Contact telephone: 701-261-5153

Map ID
Direction
Distance
Elevation

MAP FINDINGS

Site

Database(s)

EDR ID Number
EPA ID Number

KIDDIE KANDIDS #00607 (Continued)

1011861414

Contact email: WWW.KIDDIEKANDIDS.COM
EPA Region: 09
Classification: Non-Generator
Description: Handler: Non-Generators do not presently generate hazardous waste

Handler Activities Summary:

U.S. importer of hazardous waste: No
Mixed waste (haz. and radioactive): No
Recycler of hazardous waste: No
Transporter of hazardous waste: No
Treater, storer or disposer of HW: No
Underground injection activity: No
On-site burner exemption: No
Furnace exemption: No
Used oil fuel burner: No
Used oil processor: No
User oil refiner: No
Used oil fuel marketer to burner: No
Used oil Specification marketer: No
Used oil transfer facility: No
Used oil transporter: No

Historical Generators:

Date form received by agency: 2017-11-07 00:00:00.0
Site name: KIDDIE KANDIDS #00607
Classification: Not a generator, verified

Date form received by agency: 2009-03-06 00:00:00.0
Site name: KIDDIE KANDIDS #00607
Classification: Small Quantity Generator

Date form received by agency: 2008-02-19 00:00:00.0
Site name: KIDDIE KANDIDS #00607
Classification: Conditionally Exempt Small Quantity Generator

Date form received by agency: 2007-02-21 00:00:00.0
Site name: KIDDIE KANDIDS #00607
Classification: Small Quantity Generator

Hazardous Waste Summary:

. Waste code: D011
. Waste name: SILVER

Violation Status: No violations found

**A11
Target
Property**

**HOME DEPOT USA INC HD 0409
7000 E MAYO BLVD
PHOENIX, AZ 85054**

**CA HAZNET S112835509
N/A**

Site 11 of 11 in cluster A

**Actual:
1592 ft.**

HAZNET:
Name: HOME DEPOT USA INC HD 0409
Address: 7000 E MAYO BLVD
City,State,Zip: PHOENIX, AZ 85054
Year: 2006

Map ID
Direction
Distance
Elevation

MAP FINDINGS

Site

Database(s)

EDR ID Number
EPA ID Number

HOME DEPOT USA INC HD 0409 (Continued)

S112835509

GEPaid: AZR000047704
Contact: ROBERT PERKINS
Telephone: 7606028700
Mailing Name: Not reported
Mailing Address: 1905 ASTON AVE #100
Mailing City,St,Zip: CARLSBAD, CA 92008
Gen County: 99
TSD EPA ID: CAD008364432
TSD County: Los Angeles
Tons: 0.01
CA Waste Code: 331-Off-specification, aged or surplus organics
Method: H061-Fuel Blending Prior To Energy Recovery At Another Site
Facility County: 99

Name: HOME DEPOT USA INC HD 0409
Address: 7000 E MAYO BLVD
City,State,Zip: PHOENIX, AZ 85054
Year: 2006
GEPaid: AZR000047704
Contact: ROBERT PERKINS
Telephone: 7606028700
Mailing Name: Not reported
Mailing Address: 1905 ASTON AVE #100
Mailing City,St,Zip: CARLSBAD, CA 92008
Gen County: 99
TSD EPA ID: CAD008364432
TSD County: Los Angeles
Tons: 0.01
CA Waste Code: 181-
Method: H01-Transfer Station
Facility County: 99

Name: HOME DEPOT USA INC HD 0409
Address: 7000 E MAYO BLVD
City,State,Zip: PHOENIX, AZ 85054
Year: 2006
GEPaid: AZR000047704
Contact: ROBERT PERKINS
Telephone: 7606028700
Mailing Name: Not reported
Mailing Address: 1905 ASTON AVE #100
Mailing City,St,Zip: CARLSBAD, CA 92008
Gen County: 99
TSD EPA ID: CAD008364432
TSD County: Los Angeles
Tons: 0.035
CA Waste Code: 331-
Method: T01-Treatment, Tank
Facility County: 99

Name: HOME DEPOT USA INC HD 0409
Address: 7000 E MAYO BLVD
City,State,Zip: PHOENIX, AZ 85054
Year: 2005
GEPaid: AZR000047704
Contact: ROBERT PERKINS
Telephone: 7606028700

Map ID
Direction
Distance
Elevation

MAP FINDINGS

Site

Database(s)

EDR ID Number
EPA ID Number

HOME DEPOT USA INC HD 0409 (Continued)

S112835509

Mailing Name: Not reported
Mailing Address: 1905 ASTON AVE #100
Mailing City,St,Zip: CARLSBAD, CA 92008
Gen County: 99
TSD EPA ID: CAD008364432
TSD County: Los Angeles
Tons: 0.02
CA Waste Code: 291-Latex waste
Method: H01-Transfer Station
Facility County: 99

Name: HOME DEPOT USA INC HD 0409
Address: 7000 E MAYO BLVD
City,State,Zip: PHOENIX, AZ 85054
Year: 2005
GEPaid: AZR000047704
Contact: ROBERT PERKINS
Telephone: 7606028700
Mailing Name: Not reported
Mailing Address: 1905 ASTON AVE #100
Mailing City,St,Zip: CARLSBAD, CA 92008
Gen County: 99
TSD EPA ID: CAD008364432
TSD County: Los Angeles
Tons: 0.0375
CA Waste Code: 331-Off-specification, aged or surplus organics
Method: T01-Treatment, Tank
Facility County: 99

[Click this hyperlink](#) while viewing on your computer to access additional CA_HAZNET: detail in the EDR Site Report.

12
ESE
1/8-1/4
0.126 mi.
664 ft.

BELL LEXUS
18555 N SCOTTSDALE RD
SCOTTSDALE, AZ 85255

AZ AST A100380850
N/A

Relative:
Lower
Actual:
1585 ft.

AST:
Name: BELL LEXUS
Address: 18555 N SCOTTSDALE RD
City,State,Zip: SCOTTSDALE, AZ 85255
Facility Status: Void
Permit #: 874
Permit Year: 2013
Submitter: Eaton Sales & Service LLC
Submitter Phone: 602-415-3394
Memo: INSTALLATION OF one 6000 GALLON UL 2085 AGST and dispenser and fuel control and tank monitor.
Approval Date: 05/13/2013

Map ID
Direction
Distance
Elevation

MAP FINDINGS

Site

Database(s)

EDR ID Number
EPA ID Number

13
ENE
1/8-1/4
0.171 mi.
903 ft.

THE DIAL CORPORATION A HENKEL COMPANY
7201 E HENKEL WAY
SCOTTSDALE, AZ 85255

RCRA-LQG 1012175308
AZ MANIFEST AZR000507277

Relative:
Higher

RCRA-LQG:

Actual:
1611 ft.

Date form received by agency: 2018-02-28 00:00:00.0
Facility name: THE DIAL CORPORATION A HENKEL COMPANY
Facility address: 7201 E HENKEL WAY
SCOTTSDALE, AZ 85255-9678
EPA ID: AZR000507277
Contact: PETER KRISTIN
Contact address: 200 ELM ST
STAMFORD, CT 06902-3800
Contact country: Not reported
Contact telephone: 520-861-9288
Contact email: PETER.KRISTIN@HENKEL.COM
EPA Region: 09
Classification: Large Quantity Generator
Description: Handler: generates 1,000 kg or more of hazardous waste during any calendar month; or generates more than 1 kg of acutely hazardous waste during any calendar month; or generates more than 100 kg of any residue or contaminated soil, waste or other debris resulting from the cleanup of a spill, into or on any land or water, of acutely hazardous waste during any calendar month; or generates 1 kg or less of acutely hazardous waste during any calendar month, and accumulates more than 1 kg of acutely hazardous waste at any time; or generates 100 kg or less of any residue or contaminated soil, waste or other debris resulting from the cleanup of a spill, into or on any land or water, of acutely hazardous waste during any calendar month, and accumulates more than 100 kg of that material at any time

Owner/Operator Summary:

Owner/operator name: HENKEL CORPORATION
Owner/operator address: 7201 E HENKEL WAY
SCOTTSDALE, 85255
Owner/operator country: Not reported
Owner/operator telephone: 520-861-9288
Owner/operator email: Not reported
Owner/operator fax: Not reported
Owner/operator extension: Not reported
Legal status: Private
Owner/Operator Type: Owner
Owner/Op start date: 2018-01-01 00:00:00.0
Owner/Op end date: Not reported

Owner/operator name: HENKEL CORPORATION
Owner/operator address: 7201 E HENKEL WAY
SCOTTSDALE, 85255
Owner/operator country: Not reported
Owner/operator telephone: 520-861-9288
Owner/operator email: Not reported
Owner/operator fax: Not reported
Owner/operator extension: Not reported
Legal status: Private
Owner/Operator Type: Operator
Owner/Op start date: 2017-12-20 00:00:00.0
Owner/Op end date: Not reported

Map ID
Direction
Distance
Elevation

MAP FINDINGS

Site

Database(s)

EDR ID Number
EPA ID Number

THE DIAL CORPORATION A HENKEL COMPANY (Continued)

1012175308

Handler Activities Summary:

U.S. importer of hazardous waste: No
Mixed waste (haz. and radioactive): No
Recycler of hazardous waste: No
Transporter of hazardous waste: No
Treater, storer or disposer of HW: No
Underground injection activity: No
On-site burner exemption: No
Furnace exemption: No
Used oil fuel burner: No
Used oil processor: No
User oil refiner: No
Used oil fuel marketer to burner: No
Used oil Specification marketer: No
Used oil transfer facility: No
Used oil transporter: No

Historical Generators:

Date form received by agency: 2018-02-27 00:00:00.0
Site name: THE DIAL CORPORATION A HENKEL COMPANY
Classification: Large Quantity Generator

Date form received by agency: 2014-04-18 00:00:00.0
Site name: THE DIAL CORPORATION
Classification: Small Quantity Generator

Date form received by agency: 2013-02-28 00:00:00.0
Site name: THE DIAL CORPORATION
Classification: Small Quantity Generator

Date form received by agency: 2012-03-20 00:00:00.0
Site name: THE DIAL CORPORATION
Classification: Small Quantity Generator

Date form received by agency: 2011-02-18 00:00:00.0
Site name: THE DIAL CORPORATION
Classification: Small Quantity Generator

Date form received by agency: 2010-02-26 00:00:00.0
Site name: THE DIAL CORPORATION
Classification: Small Quantity Generator

Date form received by agency: 2009-01-23 00:00:00.0
Site name: THE DIAL CORPORATION
Classification: Not a generator, verified

Date form received by agency: 2008-12-22 00:00:00.0
Site name: THE DIAL CORPORATION
Classification: Small Quantity Generator

Hazardous Waste Summary:

. Waste code: D001
. Waste name: IGNITABLE WASTE

. Waste code: D002

Map ID
Direction
Distance
Elevation

MAP FINDINGS

Site

Database(s)

EDR ID Number
EPA ID Number

THE DIAL CORPORATION A HENKEL COMPANY (Continued)

1012175308

- . Waste name: CORROSIVE WASTE
- . Waste code: D003
- . Waste name: REACTIVE WASTE
- . Waste code: D004
- . Waste name: ARSENIC
- . Waste code: D005
- . Waste name: BARIUM
- . Waste code: D006
- . Waste name: CADMIUM
- . Waste code: D007
- . Waste name: CHROMIUM
- . Waste code: D008
- . Waste name: LEAD
- . Waste code: D009
- . Waste name: MERCURY
- . Waste code: D011
- . Waste name: SILVER
- . Waste code: D018
- . Waste name: BENZENE
- . Waste code: D022
- . Waste name: CHLOROFORM
- . Waste code: D028
- . Waste name: 1,2-DICHLOROETHANE
- . Waste code: D035
- . Waste name: METHYL ETHYL KETONE
- . Waste code: D038
- . Waste name: PYRIDINE
- . Waste code: D039
- . Waste name: TETRACHLOROETHYLENE
- . Waste code: D042
- . Waste name: 2,4,6-TRICHLOROPHENOL
- . Waste code: F003
- . Waste name: THE FOLLOWING SPENT NONHALOGENATED SOLVENTS: XYLENE, ACETONE, ETHYL ACETATE, ETHYL BENZENE, ETHYL ETHER, METHYL ISOBUTYL KETONE, N-BUTYL ALCOHOL, CYCLOHEXANONE, AND METHANOL; ALL SPENT SOLVENT MIXTURES/BLENDS CONTAINING, BEFORE USE, ONLY THE ABOVE SPENT NONHALOGENATED SOLVENTS; AND ALL SPENT SOLVENT MIXTURES/BLENDS CONTAINING, BEFORE USE, ONE OR MORE OF THE ABOVE NONHALOGENATED SOLVENTS, AND A TOTAL OF TEN PERCENT OR MORE (BY VOLUME) OF ONE OR MORE OF THOSE SOLVENTS LISTED IN F001, F002, F004, AND F005; AND STILL BOTTOMS FROM THE RECOVERY OF THESE SPENT SOLVENTS AND SPENT SOLVENT

Map ID
Direction
Distance
Elevation

MAP FINDINGS

Site

Database(s)

EDR ID Number
EPA ID Number

THE DIAL CORPORATION A HENKEL COMPANY (Continued)

1012175308

MIXTURES.

- . Waste code: F005
- . Waste name: THE FOLLOWING SPENT NONHALOGENATED SOLVENTS: TOLUENE, METHYL ETHYL KETONE, CARBON DISULFIDE, ISOBUTANOL, PYRIDINE, BENZENE, 2-ETHOXYETHANOL, AND 2-NITROPROPANE; ALL SPENT SOLVENT MIXTURES/BLENDS CONTAINING, BEFORE USE, A TOTAL OF TEN PERCENT OR MORE (BY VOLUME) OF ONE OR MORE OF THE ABOVE NONHALOGENATED SOLVENTS OR THOSE SOLVENTS LISTED IN F001, F002, OR F004; AND STILL BOTTOMS FROM THE RECOVERY OF THESE SPENT SOLVENTS AND SPENT SOLVENT MIXTURES.

- . Waste code: F024
- . Waste name: PROCESS WASTES INCLUDING, BUT NOT LIMITED TO, DISTILLATION RESIDUES, HEAVY ENDS, TARS, AND REACTOR CLEAN-OUT WASTES FROM THE PRODUCTION OF CERTAIN CHLORINATED ALIPHATIC HYDROCARBONS BY FREE RADICAL CATALYZED PROCESSES. THESE CHLORINATED ALIPHATIC HYDROCARBONS ARE THOSE HAVING CARBON CHAIN LENGTHS RANGING FROM ONE TO, AND INCLUDING FIVE, WITH VARYING AMOUNTS AND POSITIONS OF CHLORINE SUBSTITUTION. (THIS LISTING DOES NOT INCLUDE WASTEWATERS, WASTEWATER TREATMENT SLUDGE, SPENT CATALYSTS, AND WASTES LISTED IN SECTIONS 261.31. OR 261.32)

- . Waste code: F027
- . Waste name: DISCARDED UNUSED FORMULATIONS CONTAINING TRI-, TETRA-, OR PENTACHLOROPHENOL OR DISCARDED UNUSED FORMULATIONS CONTAINING COMPOUNDS DERIVED FROM THESE CHLOROPHENOLS. (THIS LISTING DOES NOT INCLUDE FORMULATIONS CONTAINING HEXACHLOROPHENE SYNTHESIZED FROM PREPURIFIED 2,4,5-TRICHLOROPHENOL AS THE SOLE COMPONENT.)

- . Waste code: P024
- . Waste name: BENZENAMINE, 4-CHLORO- (OR) P-CHLORANILINE

- . Waste code: P120
- . Waste name: VANADIUM OXIDE V2O5 (OR) VANADIUM PENTOXIDE

- . Waste code: U012
- . Waste name: ANILINE (I,T) (OR) BENZENAMINE (I,T)

- . Waste code: U033
- . Waste name: CARBON OXYFLUORIDE (R,T) (OR) CARBONIC DIFLUORIDE

- . Waste code: U039
- . Waste name: P-CHLORO-M-CRESOL (OR) PHENOL, 4-CHLORO-3-METHYL-

- . Waste code: U044
- . Waste name: CHLOROFORM (OR) METHANE, TRICHLORO-

- . Waste code: U080
- . Waste name: METHANE, DICHLORO- (OR) METHYLENE CHLORIDE

- . Waste code: U108
- . Waste name: 1,4-DIETHYLENEOXIDE (OR) 1,4-DIOXANE

- . Waste code: U120
- . Waste name: FLUORANTHENE

- . Waste code: U122
- . Waste name: FORMALDEHYDE

Map ID
Direction
Distance
Elevation

MAP FINDINGS

Site

Database(s)

EDR ID Number
EPA ID Number

THE DIAL CORPORATION A HENKEL COMPANY (Continued)

1012175308

- . Waste code: U123
- . Waste name: FORMIC ACID (C,T)

- . Waste code: U196
- . Waste name: PYRIDINE

- . Waste code: U201
- . Waste name: 1,3-BENZENEDIOL (OR) RESORCINOL

- . Waste code: U239
- . Waste name: BENZENE, DIMETHYL- (I,T) (OR) XYLENE (I)

Violation Status: No violations found

AZ MANIFEST:

Report Year: 2017
EPA Id: AZR000507277
Business Type: Not reported
Mailing Address: Not reported
Mailing State: Not reported
Contact Name: Not reported
Contact Phone: Not reported
Management Methods: H040
Date Generator Signed The Manifest: Not reported
Transporter EPA Id Number: Not reported
Date Transporter Signed The Manifest: Not reported
TSD EPA Id Number: Not reported
Volume: Not reported
Date TSD Signed Manifest: Not reported
DOT Id Number: UN3264
Quantity: 65
Waste Code 1: D002
Waste Code 2: Not reported
Waste Code 3: Not reported
Waste Code 4: Not reported
Waste Code 5: Not reported
Waste Code 6: Not reported
Waste Code 7: Not reported
Waste Code 8: Not reported
Waste Code 10: Not reported
Waste Code 9: Not reported
Waste Code 11: Not reported
Waste Code 12: Not reported
Waste Code 13: Not reported

Report Year: 2017
EPA Id: AZR000507277
Business Type: Not reported
Mailing Address: Not reported
Mailing State: Not reported
Contact Name: Not reported
Contact Phone: Not reported
Management Methods: H141
Date Generator Signed The Manifest: Not reported
Transporter EPA Id Number: Not reported
Date Transporter Signed The Manifest: Not reported
TSD EPA Id Number: Not reported
Volume: Not reported

Map ID
Direction
Distance
Elevation

MAP FINDINGS

Site

Database(s)

EDR ID Number
EPA ID Number

THE DIAL CORPORATION A HENKEL COMPANY (Continued)

1012175308

Date TSD Signed Manifest:	Not reported
DOT Id Number:	UN3139
Quantity:	175
Waste Code 1:	D001
Waste Code 2:	Not reported
Waste Code 3:	Not reported
Waste Code 4:	Not reported
Waste Code 5:	Not reported
Waste Code 6:	Not reported
Waste Code 7:	Not reported
Waste Code 8:	Not reported
Waste Code 10:	Not reported
Waste Code 9:	Not reported
Waste Code 11:	Not reported
Waste Code 12:	Not reported
Waste Code 13:	Not reported
Report Year:	2012
EPA Id:	AZR000507277
Business Type:	Not reported
Mailing Address:	Not reported
Mailing State:	Not reported
Contact Name:	Not reported
Contact Phone:	Not reported
Management Methods:	H040
Date Generator Signed The Manifest:	Not reported
Transporter EPA Id Number:	Not reported
Date Transporter Signed The Manifest:	Not reported
TSD EPA Id Number:	Not reported
Volume:	Not reported
Date TSD Signed Manifest:	Not reported
DOT Id Number:	UN1993
Quantity:	473
Waste Code 1:	D001
Waste Code 2:	Not reported
Waste Code 3:	Not reported
Waste Code 4:	Not reported
Waste Code 5:	Not reported
Waste Code 6:	Not reported
Waste Code 7:	Not reported
Waste Code 8:	Not reported
Waste Code 10:	Not reported
Waste Code 9:	Not reported
Waste Code 11:	Not reported
Waste Code 12:	Not reported
Waste Code 13:	Not reported
Report Year:	2012
EPA Id:	AZR000507277
Business Type:	Not reported
Mailing Address:	Not reported
Mailing State:	Not reported
Contact Name:	Not reported
Contact Phone:	Not reported
Management Methods:	H040
Date Generator Signed The Manifest:	Not reported
Transporter EPA Id Number:	Not reported

Map ID
Direction
Distance
Elevation

MAP FINDINGS

Site

Database(s)

EDR ID Number
EPA ID Number

THE DIAL CORPORATION A HENKEL COMPANY (Continued)

1012175308

Date Transporter Signed The Manifest: Not reported
TSD EPA Id Number: Not reported
Volume: Not reported
Date TSD Signed Manifest: Not reported
DOT Id Number: UN1993
Quantity: 175
Waste Code 1: D001
Waste Code 2: D018
Waste Code 3: F003
Waste Code 4: F005
Waste Code 5: Not reported
Waste Code 6: Not reported
Waste Code 7: Not reported
Waste Code 8: Not reported
Waste Code 10: Not reported
Waste Code 9: Not reported
Waste Code 11: Not reported
Waste Code 12: Not reported
Waste Code 13: Not reported

Report Year: 2012
EPA Id: AZR000507277
Business Type: Not reported
Mailing Address: Not reported
Mailing State: Not reported
Contact Name: Not reported
Contact Phone: Not reported
Management Methods: H040
Date Generator Signed The Manifest: Not reported
Transporter EPA Id Number: Not reported
Date Transporter Signed The Manifest: Not reported
TSD EPA Id Number: Not reported
Volume: Not reported
Date TSD Signed Manifest: Not reported
DOT Id Number: UN1993
Quantity: 225
Waste Code 1: D001
Waste Code 2: D018
Waste Code 3: F003
Waste Code 4: F005
Waste Code 5: Not reported
Waste Code 6: Not reported
Waste Code 7: Not reported
Waste Code 8: Not reported
Waste Code 10: Not reported
Waste Code 9: Not reported
Waste Code 11: Not reported
Waste Code 12: Not reported
Waste Code 13: Not reported

Report Year: 2017
EPA Id: AZR000507277
Business Type: Not reported
Mailing Address: Not reported
Mailing State: Not reported
Contact Name: Not reported
Contact Phone: Not reported

Map ID
Direction
Distance
Elevation

MAP FINDINGS

Site

Database(s)

EDR ID Number
EPA ID Number

THE DIAL CORPORATION A HENKEL COMPANY (Continued)

1012175308

Management Methods:	H040
Date Generator Signed The Manifest:	Not reported
Transporter EPA Id Number:	Not reported
Date Transporter Signed The Manifest:	Not reported
TSD EPA Id Number:	Not reported
Volume:	Not reported
Date TSD Signed Manifest:	Not reported
DOT Id Number:	UN1993
Quantity:	198
Waste Code 1:	D001
Waste Code 2:	Not reported
Waste Code 3:	Not reported
Waste Code 4:	Not reported
Waste Code 5:	Not reported
Waste Code 6:	Not reported
Waste Code 7:	Not reported
Waste Code 8:	Not reported
Waste Code 10:	Not reported
Waste Code 9:	Not reported
Waste Code 11:	Not reported
Waste Code 12:	Not reported
Waste Code 13:	Not reported
Report Year:	2017
EPA Id:	AZR000507277
Business Type:	Not reported
Mailing Address:	Not reported
Mailing State:	Not reported
Contact Name:	Not reported
Contact Phone:	Not reported
Management Methods:	H141
Date Generator Signed The Manifest:	Not reported
Transporter EPA Id Number:	Not reported
Date Transporter Signed The Manifest:	Not reported
TSD EPA Id Number:	Not reported
Volume:	Not reported
Date TSD Signed Manifest:	Not reported
DOT Id Number:	UN1993
Quantity:	330
Waste Code 1:	D001
Waste Code 2:	Not reported
Waste Code 3:	Not reported
Waste Code 4:	Not reported
Waste Code 5:	Not reported
Waste Code 6:	Not reported
Waste Code 7:	Not reported
Waste Code 8:	Not reported
Waste Code 10:	Not reported
Waste Code 9:	Not reported
Waste Code 11:	Not reported
Waste Code 12:	Not reported
Waste Code 13:	Not reported
Report Year:	2017
EPA Id:	AZR000507277
Business Type:	Not reported
Mailing Address:	Not reported

Map ID
Direction
Distance
Elevation

MAP FINDINGS

Site

Database(s)

EDR ID Number
EPA ID Number

THE DIAL CORPORATION A HENKEL COMPANY (Continued)

1012175308

Mailing State:	Not reported
Contact Name:	Not reported
Contact Phone:	Not reported
Management Methods:	H040
Date Generator Signed The Manifest:	Not reported
Transporter EPA Id Number:	Not reported
Date Transporter Signed The Manifest:	Not reported
TSD EPA Id Number:	Not reported
Volume:	Not reported
Date TSD Signed Manifest:	Not reported
DOT Id Number:	UN1199
Quantity:	15
Waste Code 1:	D001,U125
Waste Code 2:	Not reported
Waste Code 3:	Not reported
Waste Code 4:	Not reported
Waste Code 5:	Not reported
Waste Code 6:	Not reported
Waste Code 7:	Not reported
Waste Code 8:	Not reported
Waste Code 10:	Not reported
Waste Code 9:	Not reported
Waste Code 11:	Not reported
Waste Code 12:	Not reported
Waste Code 13:	Not reported
Report Year:	2013
EPA Id:	AZR000507277
Business Type:	Not reported
Mailing Address:	Not reported
Mailing State:	Not reported
Contact Name:	Not reported
Contact Phone:	Not reported
Management Methods:	H040
Date Generator Signed The Manifest:	Not reported
Transporter EPA Id Number:	Not reported
Date Transporter Signed The Manifest:	Not reported
TSD EPA Id Number:	Not reported
Volume:	Not reported
Date TSD Signed Manifest:	Not reported
DOT Id Number:	UN2984
Quantity:	550
Waste Code 1:	D001
Waste Code 2:	D003
Waste Code 3:	Not reported
Waste Code 4:	Not reported
Waste Code 5:	Not reported
Waste Code 6:	Not reported
Waste Code 7:	Not reported
Waste Code 8:	Not reported
Waste Code 10:	Not reported
Waste Code 9:	Not reported
Waste Code 11:	Not reported
Waste Code 12:	Not reported
Waste Code 13:	Not reported
Report Year:	2012

Map ID
 Direction
 Distance
 Elevation

MAP FINDINGS

Site

Database(s)

EDR ID Number
 EPA ID Number

THE DIAL CORPORATION A HENKEL COMPANY (Continued)

1012175308

EPA Id:	AZR000507277
Business Type:	Not reported
Mailing Address:	Not reported
Mailing State:	Not reported
Contact Name:	Not reported
Contact Phone:	Not reported
Management Methods:	H141
Date Generator Signed The Manifest:	Not reported
Transporter EPA Id Number:	Not reported
Date Transporter Signed The Manifest:	Not reported
TSD EPA Id Number:	Not reported
Volume:	Not reported
Date TSD Signed Manifest:	Not reported
DOT Id Number:	UN1993
Quantity:	375
Waste Code 1:	D001
Waste Code 2:	Not reported
Waste Code 3:	Not reported
Waste Code 4:	Not reported
Waste Code 5:	Not reported
Waste Code 6:	Not reported
Waste Code 7:	Not reported
Waste Code 8:	Not reported
Waste Code 10:	Not reported
Waste Code 9:	Not reported
Waste Code 11:	Not reported
Waste Code 12:	Not reported
Waste Code 13:	Not reported

[Click this hyperlink](#) while viewing on your computer to access
 182 additional AZ MANIFEST: record(s) in the EDR Site Report.

B14
SSE
1/8-1/4
0.216 mi.
1140 ft.

SCHUMACHER EUROPEAN, LTD
18530 NORTH SCOTTSDALE ROAD
PHOENIX, AZ

AZ AST A100381452
N/A

Site 1 of 2 in cluster B

Relative:
Lower
Actual:
1574 ft.

AST:
 Name: SCHUMACHER EUROPEAN, LTD
 Address: 18530 NORTH SCOTTSDALE ROAD
 City,State,Zip: PHOENIX, AZ
 Facility Status: Permitted
 Permit #: 3020
 Permit Year: 2004
 Submitter: Doehrman Comp,Inc (Tom Willet
 Submitter Phone: 602.252-2964
 Memo: Not reported
 Approval Date: 03/31/2004

MAP FINDINGS

Map ID Direction Distance Elevation		Database(s)	EDR ID Number EPA ID Number
--	--	-------------	--------------------------------

B15 SSE 1/8-1/4 0.216 mi. 1140 ft.	SCHUMACHER EUROPEAN LTD 18530 N SCOTTSDALE RD PHOENIX, AZ 85054 Site 2 of 2 in cluster B	RCRA-VSQG AZ Dry Wells AZ EMAP CA HAZNET AZ MANIFEST	1008402322 AZR000501031
---	---	---	--

Relative: RCRA-VSQG:
Lower Date form received by agency: 2015-02-23 00:00:00.0
Actual: Facility name: SCHUMACHER EUROPEAN LTD
1574 ft. Facility address: 18530 N SCOTTSDALE RD
 PHOENIX, AZ 85054-6144
 EPA ID: AZR000501031
 Contact: KEN COFFMAN
 Contact address: 18530 N SCOTTSDALE RD
 PHOENIX, AZ 85054-6144
 Contact country: Not reported
 Contact telephone: 701-261-5153
 Contact email: KEN.COFFMAN@SCHUMACHERMB.COM
 EPA Region: 09
 Classification: Conditionally Exempt Small Quantity Generator
 Description: Handler: generates 100 kg or less of hazardous waste per calendar month, and accumulates 1000 kg or less of hazardous waste at any time; or generates 1 kg or less of acutely hazardous waste per calendar month, and accumulates at any time: 1 kg or less of acutely hazardous waste; or 100 kg or less of any residue or contaminated soil, waste or other debris resulting from the cleanup of a spill, into or on any land or water, of acutely hazardous waste; or generates 100 kg or less of any residue or contaminated soil, waste or other debris resulting from the cleanup of a spill, into or on any land or water, of acutely hazardous waste during any calendar month, and accumulates at any time: 1 kg or less of acutely hazardous waste; or 100 kg or less of any residue or contaminated soil, waste or other debris resulting from the cleanup of a spill, into or on any land or water, of acutely hazardous waste

Handler Activities Summary:

U.S. importer of hazardous waste:	No
Mixed waste (haz. and radioactive):	No
Recycler of hazardous waste:	No
Transporter of hazardous waste:	No
Treater, storer or disposer of HW:	No
Underground injection activity:	No
On-site burner exemption:	No
Furnace exemption:	No
Used oil fuel burner:	No
Used oil processor:	No
User oil refiner:	No
Used oil fuel marketer to burner:	No
Used oil Specification marketer:	No
Used oil transfer facility:	No
Used oil transporter:	No

Historical Generators:
 Date form received by agency: 2010-02-25 00:00:00.0
 Site name: SCHUMACHER EUROPEAN LTD
 Classification: Conditionally Exempt Small Quantity Generator

 Date form received by agency: 2010-02-24 00:00:00.0

Map ID
Direction
Distance
Elevation

MAP FINDINGS

Site

Database(s)

EDR ID Number
EPA ID Number

SCHUMACHER EUROPEAN LTD (Continued)

1008402322

Site name: SCHUMACHER EUROPEAN LTD
Classification: Conditionally Exempt Small Quantity Generator

Date form received by agency: 2009-02-26 00:00:00.0
Site name: SCHUMACHER EUROPEAN LTD
Classification: Small Quantity Generator

Date form received by agency: 2008-03-03 00:00:00.0
Site name: SCHUMACHER EUROPEAN LTD
Classification: Conditionally Exempt Small Quantity Generator

Date form received by agency: 2007-03-01 00:00:00.0
Site name: SCHUMACHER EUROPEAN LTD
Classification: Small Quantity Generator

Date form received by agency: 2006-03-07 00:00:00.0
Site name: SCHUMACHER EUROPEAN LTD
Classification: Conditionally Exempt Small Quantity Generator

Date form received by agency: 2005-09-01 00:00:00.0
Site name: SCHUMACHER EUROPEAN LTD
Classification: Small Quantity Generator

Hazardous Waste Summary:

- . Waste code: D001
- . Waste name: IGNITABLE WASTE

- . Waste code: D002
- . Waste name: CORROSIVE WASTE

- . Waste code: D018
- . Waste name: BENZENE

- . Waste code: D039
- . Waste name: TETRACHLOROETHYLENE

- . Waste code: D040
- . Waste name: TRICHLOROETHYLENE

Violation Status: No violations found

DRY WELLS:

Name: SCHUMACHER EUROPIAN LTD
Address: 18530 N. SCOTTSDALE RD
City,State,Zip: SCOTTSDALE, AZ 85054
Drywell Number: 4
Drywell Status: A
Drywell Status Change: Not reported
Other Drywell Status: OWNER TRNSFR 4/10/17
Facility Phone: Not reported
Registration Number: 28124
County Code: 07
Business Code: 10
Reg Thru Number: 28127
Fee: 40.00
Owner Contact Name: Not reported

Map ID
Direction
Distance
Elevation

MAP FINDINGS

Site

Database(s)

EDR ID Number
EPA ID Number

SCHUMACHER EUROPEAN LTD (Continued)

1008402322

Owner Id: 1
Prop Owner Name: PAG NORTH SCOTTSDALE M1, LLC
Prop Owner Address: DBA SCHUMACHER - 7015 E. CHAUNCY LANE
Prop Owner City/State/Zip: 85054
Prop Owner Phone: Not reported
Contact Person Name: BECKY POWERS
Contact Person Title: PENSKE AUTOMOTIVE
Contact Person Address: Not reported
Contact Person City/State/Zip: Not reported
Contact Person Phone: 480-538-6810
Township: 4N
Range: 4E
Section1: 34
Quarter Section: Not reported
DW Penetrate Groundwater: Not reported
Site Plan Sent: Not reported
Entry Date: 05/06/2004
Other Business: CAR DEALERSHIP
Section2: Not reported
Section3: Not reported
Proj Officer: 121
In Compliance Letter: 05/06/2004
Request Date: Not reported
Incomplete Submittal: Not reported
App Det App: Not reported
App Required: Not reported
Future App Required: Not reported
Mgmt Practice Plan: Not reported
Drillers Log: Not reported
Additional Fee: Not reported
Request 2 For Info: Not reported
Refer To Compliance: Not reported
App Date: Not reported
Reg Received Date: 2004-05-06 00:00:00
Permitting Notification: Not reported
Registration Number 1: 28124
Registration Key: 28124
Driveway: Yes
Rooftop: Yes
Street: Yes

Name: SCHUMACHER EUROPEAN LTD
Address: 18530 N. SCOTTSDALE RD
City,State,Zip: SCOTTSDALE, AZ 85054
Drywell Number: 2
Drywell Status: A
Drywell Status Change: Not reported
Other Drywell Status: OWNER TRNSFR 4/10/17
Facility Phone: Not reported
Registration Number: 46124
County Code: 07
Business Code: 10
Reg Thru Number: 46125
Fee: 200.00
Owner Contact Name: Not reported
Owner Id: 1
Prop Owner Name: PAG NORTH SCOTTSDDALE M1, LLC

Map ID
Direction
Distance
Elevation

MAP FINDINGS

Site

Database(s)

EDR ID Number
EPA ID Number

SCHUMACHER EUROPEAN LTD (Continued)

1008402322

Prop Owner Address: DBA SCHUMACHER LTD-7015 E. CHAUNCY LANE
Prop Owner City/State/Zip: 85054
Prop Owner Phone: Not reported
Contact Person Name: BECKY POWERS
Contact Person Title: PENSKE AUTOMOTIVE
Contact Person Address: Not reported
Contact Person City/State/Zip: Not reported
Contact Person Phone: 480-538-6810
Township: Not reported
Range: Not reported
Section1: Not reported
Quarter Section: Not reported
DW Penetrate Groundwater: Not reported
Site Plan Sent: Not reported
Entry Date: 11/03/2011
Other Business: Not reported
Section2: Not reported
Section3: Not reported
Proj Officer: 121
In Compliance Letter: 11/03/2011
Request Date: Not reported
Incomplete Submittal: Not reported
App Det App: Not reported
App Required: Not reported
Future App Required: Not reported
Mgmt Practice Plan: Not reported
Drillers Log: Not reported
Additional Fee: Not reported
Request 2 For Info: Not reported
Refer To Compliance: Not reported
App Date: Not reported
Reg Received Date: 2011-11-03 00:00:00
Permitting Notification: Not reported
Registration Number 1: 46124
Registration Key: 46124
Driveway: Yes
Rooftop: Not reported
Street: Not reported

Name: SCHUMACHER EUROPEAN LTD
Address: 18530 N. SCOTTSDALE RD
City,State,Zip: SCOTTSDALE, AZ 85054
Drywell Number: 2
Drywell Status: A
Drywell Status Change: Not reported
Other Drywell Status: OWNER TRNSFR 4/10/17
Facility Phone: Not reported
Registration Number: 51312
County Code: 07
Business Code: 10
Reg Thru Number: 51313
Fee: 200
Owner Contact Name: Not reported
Owner Id: 1
Prop Owner Name: PAG NORTH SCOTTSDALE M1, LLC
Prop Owner Address: DBA SCHUMACHER LTD-7015 E. CHAUNCY LANE
Prop Owner City/State/Zip: 85054

Map ID
Direction
Distance
Elevation

MAP FINDINGS

Site

Database(s)

EDR ID Number
EPA ID Number

SCHUMACHER EUROPEAN LTD (Continued)

1008402322

Prop Owner Phone: Not reported
Contact Person Name: BECKY POWERS
Contact Person Title: PENSKE AUTOMOTIVE
Contact Person Address: Not reported
Contact Person City/State/Zip: Not reported
Contact Person Phone: 480-538-6810
Township: 4N
Range: 4E
Section1: 34
Quarter Section: Not reported
DW Penetrate Groundwater: Not reported
Site Plan Sent: Not reported
Entry Date: 12/04/2014
Other Business: Not reported
Section2: Not reported
Section3: Not reported
Proj Officer: 121
In Compliance Letter: 12/04/2014
Request Date: Not reported
Incomplete Submittal: Not reported
App Det App: Not reported
App Required: Not reported
Future App Required: Not reported
Mgmt Practice Plan: Not reported
Drillers Log: Not reported
Additional Fee: Not reported
Request 2 For Info: Not reported
Refer To Compliance: Not reported
App Date: Not reported
Reg Received Date: 2014-12-04 00:00:00
Permitting Notification: Not reported
Registration Number 1: 51312
Registration Key: 51312
Driveway: Yes
Rooftop: Yes
Street: Yes

EMAP:

Name: SCHUMACHER EUROPEAN LTD
Address: 18530 N SCOTTSDALE RD
City,State,Zip: PHOENIX, AZ 85054
ID Number: 114948
Township: Not reported
Range: Not reported
Section: Not reported
Quarter 1: Not reported
Quarter 2: Not reported
Quarter 3: Not reported
Latitude: 33.6524143
Longitude: -111.9267218
Collection Method: LOCATED FROM COUNTY PARCEL INFORMATION
Place Type: VEHICLE SALES (AUTO/RV/MOTORSPORTS)
Place Type Code: ASL
Place C Code: PP
Facility Status: ACTIVE
End Date: Not reported
Verified: Y

Map ID
Direction
Distance
Elevation

MAP FINDINGS

Site

Database(s)

EDR ID Number
EPA ID Number

SCHUMACHER EUROPEAN LTD (Continued)

1008402322

HAZNET:

Name: SCHUMACHER EUROPEAN LTD
Address: 18530 N SCOTTSDALE RD
City,State,Zip: PHOENIX, AZ 850546144
Year: 2006
GEPaid: AZR000501031
Contact: KEVIN STEELE
Telephone: 4807970900
Mailing Name: Not reported
Mailing Address: 18530 N SCOTTSDALE RD
Mailing City,St,Zip: PHOENIX, AZ 850546144
Gen County: 99
TSD EPA ID: CAT000613893
TSD County: Los Angeles
Tons: 0.229
CA Waste Code: 352-Other organic solids
Method: -
Facility County: 99

AZ MANIFEST:

Report Year: Not reported
EPA Id: AZR000501031
Business Type: O
Mailing Address: 18530 N SCOTTSDALE RD
Mailing State: AZ
Contact Name: KEVIN STEELE
Contact Phone: (480) 797-0900
Management Methods: Not reported
Date Generator Signed The Manifest: 10/06/2005
Transporter EPA Id Number: TXR000050930
Date Transporter Signed The Manifest: 10/06/2005
TSD EPA Id Number: Not reported
Volume: G
Date TSD Signed Manifest: 10/06/2005
DOT Id Number: NA3082
Quantity: 20.00
Waste Code 1: D039
Waste Code 2: Not reported
Waste Code 3: Not reported
Waste Code 4: Not reported
Waste Code 5: Not reported
Waste Code 6: Not reported
Waste Code 7: Not reported
Waste Code 8: Not reported
Waste Code 10: Not reported
Waste Code 9: Not reported
Waste Code 11: Not reported
Waste Code 12: Not reported
Waste Code 13: Not reported

Report Year: Not reported
EPA Id: AZR000501031
Business Type: O
Mailing Address: 18530 N SCOTTSDALE RD
Mailing State: AZ
Contact Name: KEVIN STEELE

Map ID
Direction
Distance
Elevation

MAP FINDINGS

Site

Database(s)

EDR ID Number
EPA ID Number

SCHUMACHER EUROPEAN LTD (Continued)

1008402322

Contact Phone:	(480) 797-0900
Management Methods:	Not reported
Date Generator Signed The Manifest:	11/15/2005
Transporter EPA Id Number:	TXR000050930
Date Transporter Signed The Manifest:	11/15/2005
TSD EPA Id Number:	Not reported
Volume:	G
Date TSD Signed Manifest:	11/15/2005
DOT Id Number:	NA3082
Quantity:	20.00
Waste Code 1:	D039
Waste Code 2:	Not reported
Waste Code 3:	Not reported
Waste Code 4:	Not reported
Waste Code 5:	Not reported
Waste Code 6:	Not reported
Waste Code 7:	Not reported
Waste Code 8:	Not reported
Waste Code 10:	Not reported
Waste Code 9:	Not reported
Waste Code 11:	Not reported
Waste Code 12:	Not reported
Waste Code 13:	Not reported
Report Year:	Not reported
EPA Id:	AZR000501031
Business Type:	O
Mailing Address:	18530 N SCOTTSDALE RD
Mailing State:	AZ
Contact Name:	KEVIN STEELE
Contact Phone:	(480) 797-0900
Management Methods:	Not reported
Date Generator Signed The Manifest:	12/08/2005
Transporter EPA Id Number:	TXR000050930
Date Transporter Signed The Manifest:	12/08/2005
TSD EPA Id Number:	Not reported
Volume:	G
Date TSD Signed Manifest:	12/09/2005
DOT Id Number:	NA1993
Quantity:	17.00
Waste Code 1:	D001
Waste Code 2:	D018
Waste Code 3:	D039
Waste Code 4:	D040
Waste Code 5:	Not reported
Waste Code 6:	Not reported
Waste Code 7:	Not reported
Waste Code 8:	Not reported
Waste Code 10:	Not reported
Waste Code 9:	Not reported
Waste Code 11:	Not reported
Waste Code 12:	Not reported
Waste Code 13:	Not reported
Report Year:	Not reported
EPA Id:	AZR000501031
Business Type:	O

Map ID
Direction
Distance
Elevation

MAP FINDINGS

Site

Database(s)

EDR ID Number
EPA ID Number

SCHUMACHER EUROPEAN LTD (Continued)

1008402322

Mailing Address: 18530 N SCOTTSDALE RD
Mailing State: AZ
Contact Name: KEVIN STEELE
Contact Phone: (480) 797-0900
Management Methods: Not reported
Date Generator Signed The Manifest: 12/08/2005
Transporter EPA Id Number: TXR000050930
Date Transporter Signed The Manifest: 12/08/2005
TSD EPA Id Number: Not reported
Volume: G
Date TSD Signed Manifest: 12/09/2005
DOT Id Number: NA1993
Quantity: 15.00
Waste Code 1: D001
Waste Code 2: D018
Waste Code 3: D039
Waste Code 4: D040
Waste Code 5: Not reported
Waste Code 6: Not reported
Waste Code 7: Not reported
Waste Code 8: Not reported
Waste Code 10: Not reported
Waste Code 9: Not reported
Waste Code 11: Not reported
Waste Code 12: Not reported
Waste Code 13: Not reported

Report Year: Not reported
EPA Id: AZR000501031
Business Type: O
Mailing Address: 18530 N SCOTTSDALE RD
Mailing State: AZ
Contact Name: KEVIN STEELE
Contact Phone: (480) 797-0900
Management Methods: Not reported
Date Generator Signed The Manifest: 09/10/2005
Transporter EPA Id Number: AZ0000337691
Date Transporter Signed The Manifest: 09/10/2005
TSD EPA Id Number: Not reported
Volume: G
Date TSD Signed Manifest: 09/16/2005
DOT Id Number: UN1993
Quantity: 85.00
Waste Code 1: D001
Waste Code 2: Not reported
Waste Code 3: Not reported
Waste Code 4: Not reported
Waste Code 5: Not reported
Waste Code 6: Not reported
Waste Code 7: Not reported
Waste Code 8: Not reported
Waste Code 10: Not reported
Waste Code 9: Not reported
Waste Code 11: Not reported
Waste Code 12: Not reported
Waste Code 13: Not reported

Count: 2 records.

ORPHAN SUMMARY

City	EDR ID	Site Name	Site Address	Zip	Database(s)
SCOTTSDALE	S113877998	ONE HOUR VALET CLEANING	1402 (1805) N SCOTTSDALE RD		AZ DRYCLEANERS
SCOTTSDALE	S113878853	ULTRA CLEANERS	10320 N SCOTTSDALE RD # 10		AZ DRYCLEANERS

GOVERNMENT RECORDS SEARCHED / DATA CURRENCY TRACKING

To maintain currency of the following federal and state databases, EDR contacts the appropriate governmental agency on a monthly or quarterly basis, as required.

Number of Days to Update: Provides confirmation that EDR is reporting records that have been updated within 90 days from the date the government agency made the information available to the public.

STANDARD ENVIRONMENTAL RECORDS

Federal NPL site list

NPL: National Priority List

National Priorities List (Superfund). The NPL is a subset of CERCLIS and identifies over 1,200 sites for priority cleanup under the Superfund Program. NPL sites may encompass relatively large areas. As such, EDR provides polygon coverage for over 1,000 NPL site boundaries produced by EPA's Environmental Photographic Interpretation Center (EPIC) and regional EPA offices.

Date of Government Version: 10/25/2019	Source: EPA
Date Data Arrived at EDR: 11/07/2019	Telephone: N/A
Date Made Active in Reports: 11/20/2019	Last EDR Contact: 12/10/2019
Number of Days to Update: 13	Next Scheduled EDR Contact: 01/13/2020
	Data Release Frequency: Quarterly

NPL Site Boundaries

Sources:

EPA's Environmental Photographic Interpretation Center (EPIC)
Telephone: 202-564-7333

EPA Region 1
Telephone 617-918-1143

EPA Region 6
Telephone: 214-655-6659

EPA Region 3
Telephone 215-814-5418

EPA Region 7
Telephone: 913-551-7247

EPA Region 4
Telephone 404-562-8033

EPA Region 8
Telephone: 303-312-6774

EPA Region 5
Telephone 312-886-6686

EPA Region 9
Telephone: 415-947-4246

EPA Region 10
Telephone 206-553-8665

Proposed NPL: Proposed National Priority List Sites

A site that has been proposed for listing on the National Priorities List through the issuance of a proposed rule in the Federal Register. EPA then accepts public comments on the site, responds to the comments, and places on the NPL those sites that continue to meet the requirements for listing.

Date of Government Version: 10/25/2019	Source: EPA
Date Data Arrived at EDR: 11/07/2019	Telephone: N/A
Date Made Active in Reports: 11/20/2019	Last EDR Contact: 12/09/2019
Number of Days to Update: 13	Next Scheduled EDR Contact: 01/13/2020
	Data Release Frequency: Quarterly

NPL LIENS: Federal Superfund Liens

Federal Superfund Liens. Under the authority granted the USEPA by CERCLA of 1980, the USEPA has the authority to file liens against real property in order to recover remedial action expenditures or when the property owner received notification of potential liability. USEPA compiles a listing of filed notices of Superfund Liens.

GOVERNMENT RECORDS SEARCHED / DATA CURRENCY TRACKING

Date of Government Version: 10/15/1991
Date Data Arrived at EDR: 02/02/1994
Date Made Active in Reports: 03/30/1994
Number of Days to Update: 56

Source: EPA
Telephone: 202-564-4267
Last EDR Contact: 08/15/2011
Next Scheduled EDR Contact: 11/28/2011
Data Release Frequency: No Update Planned

Federal Delisted NPL site list

Delisted NPL: National Priority List Deletions

The National Oil and Hazardous Substances Pollution Contingency Plan (NCP) establishes the criteria that the EPA uses to delete sites from the NPL. In accordance with 40 CFR 300.425.(e), sites may be deleted from the NPL where no further response is appropriate.

Date of Government Version: 10/25/2019
Date Data Arrived at EDR: 11/07/2019
Date Made Active in Reports: 11/20/2019
Number of Days to Update: 13

Source: EPA
Telephone: N/A
Last EDR Contact: 12/10/2019
Next Scheduled EDR Contact: 01/13/2020
Data Release Frequency: Quarterly

Federal CERCLIS list

FEDERAL FACILITY: Federal Facility Site Information listing

A listing of National Priority List (NPL) and Base Realignment and Closure (BRAC) sites found in the Comprehensive Environmental Response, Compensation and Liability Information System (CERCLIS) Database where EPA Federal Facilities Restoration and Reuse Office is involved in cleanup activities.

Date of Government Version: 04/03/2019
Date Data Arrived at EDR: 04/05/2019
Date Made Active in Reports: 05/14/2019
Number of Days to Update: 39

Source: Environmental Protection Agency
Telephone: 703-603-8704
Last EDR Contact: 10/04/2019
Next Scheduled EDR Contact: 01/13/2020
Data Release Frequency: Varies

SEMS: Superfund Enterprise Management System

SEMS (Superfund Enterprise Management System) tracks hazardous waste sites, potentially hazardous waste sites, and remedial activities performed in support of EPA's Superfund Program across the United States. The list was formerly known as CERCLIS, renamed to SEMS by the EPA in 2015. The list contains data on potentially hazardous waste sites that have been reported to the USEPA by states, municipalities, private companies and private persons, pursuant to Section 103 of the Comprehensive Environmental Response, Compensation, and Liability Act (CERCLA). This dataset also contains sites which are either proposed to or on the National Priorities List (NPL) and the sites which are in the screening and assessment phase for possible inclusion on the NPL.

Date of Government Version: 10/25/2019
Date Data Arrived at EDR: 11/07/2019
Date Made Active in Reports: 11/21/2019
Number of Days to Update: 14

Source: EPA
Telephone: 800-424-9346
Last EDR Contact: 12/09/2019
Next Scheduled EDR Contact: 01/27/2020
Data Release Frequency: Quarterly

Federal CERCLIS NFRAP site list

SEMS-ARCHIVE: Superfund Enterprise Management System Archive

GOVERNMENT RECORDS SEARCHED / DATA CURRENCY TRACKING

SEMS-ARCHIVE (Superfund Enterprise Management System Archive) tracks sites that have no further interest under the Federal Superfund Program based on available information. The list was formerly known as the CERCLIS-NFRAP, renamed to SEMS ARCHIVE by the EPA in 2015. EPA may perform a minimal level of assessment work at a site while it is archived if site conditions change and/or new information becomes available. Archived sites have been removed and archived from the inventory of SEMS sites. Archived status indicates that, to the best of EPA's knowledge, assessment at a site has been completed and that EPA has determined no further steps will be taken to list the site on the National Priorities List (NPL), unless information indicates this decision was not appropriate or other considerations require a recommendation for listing at a later time. The decision does not necessarily mean that there is no hazard associated with a given site; it only means that, based upon available information, the location is not judged to be potential NPL site.

Date of Government Version: 10/25/2019	Source: EPA
Date Data Arrived at EDR: 11/07/2019	Telephone: 800-424-9346
Date Made Active in Reports: 11/21/2019	Last EDR Contact: 12/09/2019
Number of Days to Update: 14	Next Scheduled EDR Contact: 01/27/2020
	Data Release Frequency: Quarterly

Federal RCRA CORRACTS facilities list

CORRACTS: Corrective Action Report

CORRACTS identifies hazardous waste handlers with RCRA corrective action activity.

Date of Government Version: 06/24/2019	Source: EPA
Date Data Arrived at EDR: 06/26/2019	Telephone: 800-424-9346
Date Made Active in Reports: 10/17/2019	Last EDR Contact: 12/16/2019
Number of Days to Update: 113	Next Scheduled EDR Contact: 04/06/2020
	Data Release Frequency: Quarterly

Federal RCRA non-CORRACTS TSD facilities list

RCRA-TSDF: RCRA - Treatment, Storage and Disposal

RCRAInfo is EPA's comprehensive information system, providing access to data supporting the Resource Conservation and Recovery Act (RCRA) of 1976 and the Hazardous and Solid Waste Amendments (HSWA) of 1984. The database includes selective information on sites which generate, transport, store, treat and/or dispose of hazardous waste as defined by the Resource Conservation and Recovery Act (RCRA). Transporters are individuals or entities that move hazardous waste from the generator offsite to a facility that can recycle, treat, store, or dispose of the waste. TSDFs treat, store, or dispose of the waste.

Date of Government Version: 06/24/2019	Source: Environmental Protection Agency
Date Data Arrived at EDR: 06/26/2019	Telephone: (415) 495-8895
Date Made Active in Reports: 10/17/2019	Last EDR Contact: 12/16/2019
Number of Days to Update: 113	Next Scheduled EDR Contact: 04/06/2020
	Data Release Frequency: Quarterly

Federal RCRA generators list

RCRA-LQG: RCRA - Large Quantity Generators

RCRAInfo is EPA's comprehensive information system, providing access to data supporting the Resource Conservation and Recovery Act (RCRA) of 1976 and the Hazardous and Solid Waste Amendments (HSWA) of 1984. The database includes selective information on sites which generate, transport, store, treat and/or dispose of hazardous waste as defined by the Resource Conservation and Recovery Act (RCRA). Large quantity generators (LQGs) generate over 1,000 kilograms (kg) of hazardous waste, or over 1 kg of acutely hazardous waste per month.

Date of Government Version: 06/24/2019	Source: Environmental Protection Agency
Date Data Arrived at EDR: 06/26/2019	Telephone: (415) 495-8895
Date Made Active in Reports: 10/17/2019	Last EDR Contact: 12/16/2019
Number of Days to Update: 113	Next Scheduled EDR Contact: 04/06/2020
	Data Release Frequency: Quarterly

GOVERNMENT RECORDS SEARCHED / DATA CURRENCY TRACKING

RCRA-SQG: RCRA - Small Quantity Generators

RCRAInfo is EPA's comprehensive information system, providing access to data supporting the Resource Conservation and Recovery Act (RCRA) of 1976 and the Hazardous and Solid Waste Amendments (HSWA) of 1984. The database includes selective information on sites which generate, transport, store, treat and/or dispose of hazardous waste as defined by the Resource Conservation and Recovery Act (RCRA). Small quantity generators (SQGs) generate between 100 kg and 1,000 kg of hazardous waste per month.

Date of Government Version: 06/24/2019	Source: Environmental Protection Agency
Date Data Arrived at EDR: 06/26/2019	Telephone: (415) 495-8895
Date Made Active in Reports: 10/17/2019	Last EDR Contact: 12/16/2019
Number of Days to Update: 113	Next Scheduled EDR Contact: 04/06/2020
	Data Release Frequency: Quarterly

RCRA-VSQG: RCRA - Very Small Quantity Generators (Formerly Conditionally Exempt Small Quantity Generators)

RCRAInfo is EPA's comprehensive information system, providing access to data supporting the Resource Conservation and Recovery Act (RCRA) of 1976 and the Hazardous and Solid Waste Amendments (HSWA) of 1984. The database includes selective information on sites which generate, transport, store, treat and/or dispose of hazardous waste as defined by the Resource Conservation and Recovery Act (RCRA). Very small quantity generators (VSQGs) generate less than 100 kg of hazardous waste, or less than 1 kg of acutely hazardous waste per month.

Date of Government Version: 06/24/2019	Source: Environmental Protection Agency
Date Data Arrived at EDR: 06/26/2019	Telephone: (415) 495-8895
Date Made Active in Reports: 10/17/2019	Last EDR Contact: 12/16/2019
Number of Days to Update: 113	Next Scheduled EDR Contact: 04/06/2020
	Data Release Frequency: Quarterly

Federal institutional controls / engineering controls registries

LUCIS: Land Use Control Information System

LUCIS contains records of land use control information pertaining to the former Navy Base Realignment and Closure properties.

Date of Government Version: 08/13/2019	Source: Department of the Navy
Date Data Arrived at EDR: 08/20/2019	Telephone: 843-820-7326
Date Made Active in Reports: 08/26/2019	Last EDR Contact: 11/07/2019
Number of Days to Update: 6	Next Scheduled EDR Contact: 02/24/2020
	Data Release Frequency: Varies

US ENG CONTROLS: Engineering Controls Sites List

A listing of sites with engineering controls in place. Engineering controls include various forms of caps, building foundations, liners, and treatment methods to create pathway elimination for regulated substances to enter environmental media or effect human health.

Date of Government Version: 08/19/2019	Source: Environmental Protection Agency
Date Data Arrived at EDR: 08/20/2019	Telephone: 703-603-0695
Date Made Active in Reports: 08/26/2019	Last EDR Contact: 11/22/2019
Number of Days to Update: 6	Next Scheduled EDR Contact: 03/09/2020
	Data Release Frequency: Varies

US INST CONTROL: Sites with Institutional Controls

A listing of sites with institutional controls in place. Institutional controls include administrative measures, such as groundwater use restrictions, construction restrictions, property use restrictions, and post remediation care requirements intended to prevent exposure to contaminants remaining on site. Deed restrictions are generally required as part of the institutional controls.

Date of Government Version: 08/19/2019	Source: Environmental Protection Agency
Date Data Arrived at EDR: 08/20/2019	Telephone: 703-603-0695
Date Made Active in Reports: 08/26/2019	Last EDR Contact: 11/22/2019
Number of Days to Update: 6	Next Scheduled EDR Contact: 03/09/2020
	Data Release Frequency: Varies

GOVERNMENT RECORDS SEARCHED / DATA CURRENCY TRACKING

Federal ERNS list

ERNS: Emergency Response Notification System

Emergency Response Notification System. ERNS records and stores information on reported releases of oil and hazardous substances.

Date of Government Version: 09/09/2019
Date Data Arrived at EDR: 09/09/2019
Date Made Active in Reports: 09/23/2019
Number of Days to Update: 14

Source: National Response Center, United States Coast Guard
Telephone: 202-267-2180
Last EDR Contact: 12/19/2019
Next Scheduled EDR Contact: 04/06/2020
Data Release Frequency: Quarterly

State- and tribal - equivalent NPL

AZ NPL: NPL Detail Listing

Detailed site information for NPL sites from the Arizona Department of Environmental Quality.

Date of Government Version: 03/31/2019
Date Data Arrived at EDR: 05/17/2019
Date Made Active in Reports: 06/04/2019
Number of Days to Update: 18

Source: Department of Environmental Quality
Telephone: 602-771-4609
Last EDR Contact: 11/14/2019
Next Scheduled EDR Contact: 03/02/2020
Data Release Frequency: Varies

WQARF: Water Quality Assurance Revolving Fund Sites

Sites which may have an actual or potential impact upon the waters of the state, cause by hazardous substances. The WQARF program provides matching funds to political subdivisions and other state agencies for clean-up activities.

Date of Government Version: 03/31/2019
Date Data Arrived at EDR: 05/17/2019
Date Made Active in Reports: 06/04/2019
Number of Days to Update: 18

Source: Department of Environmental Quality
Telephone: 602-771-4360
Last EDR Contact: 11/14/2019
Next Scheduled EDR Contact: 03/02/2020
Data Release Frequency: Annually

State- and tribal - equivalent CERCLIS

SPL: Superfund Program List

The list is representative of the sites and potential sites within the jurisdiction of the Superfund Program Section. It is comprised of the following elements: 1) Water Quality Assurance Revolving Fund Registry Sites; 2) Potential WQARF Registry sites; 3) NPL sites; and 4) Department of Defense sites requiring SPS oversight.

Date of Government Version: 08/25/2004
Date Data Arrived at EDR: 04/04/2018
Date Made Active in Reports: 05/17/2018
Number of Days to Update: 43

Source: Department of Environmental Quality
Telephone: 602-771-4360
Last EDR Contact: 10/24/2019
Next Scheduled EDR Contact: 02/09/2020
Data Release Frequency: No Update Planned

SHWS: ZipAcids List

The ACIDS list consists of more than 750 locations subject to investigation under the State Water Quality Assurance Revolving Fund (WQARF) and Federal CERCLA programs. The list is no longer updated by the state.

Date of Government Version: 01/03/2000
Date Data Arrived at EDR: 04/11/2000
Date Made Active in Reports: 05/16/2000
Number of Days to Update: 35

Source: Department of Environmental Quality
Telephone: 602-771-4360
Last EDR Contact: 12/10/2019
Next Scheduled EDR Contact: 03/30/2020
Data Release Frequency: No Update Planned

State and tribal landfill and/or solid waste disposal site lists

SWF/LF: Directory of Solid Waste Facilities

Solid Waste Facilities/Landfill Sites. SWF/LF type records typically contain an inventory of solid waste disposal facilities or landfills in a particular state. Depending on the state, these may be active or inactive facilities or open dumps that failed to meet RCRA Subtitle D Section 4004 criteria for solid waste landfills or disposal sites.

GOVERNMENT RECORDS SEARCHED / DATA CURRENCY TRACKING

Date of Government Version: 09/30/2019
Date Data Arrived at EDR: 10/18/2019
Date Made Active in Reports: 12/13/2019
Number of Days to Update: 56

Source: Department of Environmental Quality
Telephone: 602-771-2300
Last EDR Contact: 10/02/2019
Next Scheduled EDR Contact: 01/20/2020
Data Release Frequency: Varies

State and tribal leaking storage tank lists

LUST: Leaking Underground Storage Tank Listing

Leaking Underground Storage Tank Incident Reports. LUST records contain an inventory of reported leaking underground storage tank incidents. Not all states maintain these records, and the information stored varies by state.

Date of Government Version: 07/11/2019
Date Data Arrived at EDR: 07/12/2019
Date Made Active in Reports: 09/23/2019
Number of Days to Update: 73

Source: Department of Environmental Quality
Telephone: 602-771-4345
Last EDR Contact: 10/11/2019
Next Scheduled EDR Contact: 01/20/2020
Data Release Frequency: Semi-Annually

INDIAN LUST R1: Leaking Underground Storage Tanks on Indian Land

A listing of leaking underground storage tank locations on Indian Land.

Date of Government Version: 04/11/2019
Date Data Arrived at EDR: 07/29/2019
Date Made Active in Reports: 10/17/2019
Number of Days to Update: 80

Source: EPA Region 1
Telephone: 617-918-1313
Last EDR Contact: 12/04/2019
Next Scheduled EDR Contact: 02/03/2020
Data Release Frequency: Varies

INDIAN LUST R8: Leaking Underground Storage Tanks on Indian Land

LUSTs on Indian land in Colorado, Montana, North Dakota, South Dakota, Utah and Wyoming.

Date of Government Version: 05/02/2019
Date Data Arrived at EDR: 10/22/2019
Date Made Active in Reports: 11/11/2019
Number of Days to Update: 20

Source: EPA Region 8
Telephone: 303-312-6271
Last EDR Contact: 12/04/2019
Next Scheduled EDR Contact: 02/03/2020
Data Release Frequency: Varies

INDIAN LUST R10: Leaking Underground Storage Tanks on Indian Land

LUSTs on Indian land in Alaska, Idaho, Oregon and Washington.

Date of Government Version: 04/16/2019
Date Data Arrived at EDR: 07/29/2019
Date Made Active in Reports: 10/17/2019
Number of Days to Update: 80

Source: EPA Region 10
Telephone: 206-553-2857
Last EDR Contact: 12/04/2019
Next Scheduled EDR Contact: 02/03/2020
Data Release Frequency: Varies

INDIAN LUST R6: Leaking Underground Storage Tanks on Indian Land

LUSTs on Indian land in New Mexico and Oklahoma.

Date of Government Version: 05/01/2019
Date Data Arrived at EDR: 07/29/2019
Date Made Active in Reports: 10/17/2019
Number of Days to Update: 80

Source: EPA Region 6
Telephone: 214-665-6597
Last EDR Contact: 10/25/2019
Next Scheduled EDR Contact: 02/03/2020
Data Release Frequency: Varies

INDIAN LUST R5: Leaking Underground Storage Tanks on Indian Land

Leaking underground storage tanks located on Indian Land in Michigan, Minnesota and Wisconsin.

Date of Government Version: 04/08/2019
Date Data Arrived at EDR: 07/30/2019
Date Made Active in Reports: 10/17/2019
Number of Days to Update: 79

Source: EPA, Region 5
Telephone: 312-886-7439
Last EDR Contact: 12/04/2019
Next Scheduled EDR Contact: 02/03/2020
Data Release Frequency: Varies

GOVERNMENT RECORDS SEARCHED / DATA CURRENCY TRACKING

INDIAN LUST R7: Leaking Underground Storage Tanks on Indian Land
LUSTs on Indian land in Iowa, Kansas, and Nebraska

Date of Government Version: 07/02/2019	Source: EPA Region 7
Date Data Arrived at EDR: 10/16/2019	Telephone: 913-551-7003
Date Made Active in Reports: 10/24/2019	Last EDR Contact: 12/16/2020
Number of Days to Update: 8	Next Scheduled EDR Contact: 02/03/2020
	Data Release Frequency: Varies

INDIAN LUST R9: Leaking Underground Storage Tanks on Indian Land
LUSTs on Indian land in Arizona, California, New Mexico and Nevada

Date of Government Version: 04/08/2019	Source: Environmental Protection Agency
Date Data Arrived at EDR: 07/29/2019	Telephone: 415-972-3372
Date Made Active in Reports: 10/17/2019	Last EDR Contact: 12/04/2019
Number of Days to Update: 80	Next Scheduled EDR Contact: 02/03/2020
	Data Release Frequency: Varies

INDIAN LUST R4: Leaking Underground Storage Tanks on Indian Land
LUSTs on Indian land in Florida, Mississippi and North Carolina.

Date of Government Version: 04/12/2019	Source: EPA Region 4
Date Data Arrived at EDR: 07/29/2019	Telephone: 404-562-8677
Date Made Active in Reports: 10/17/2019	Last EDR Contact: 12/03/2019
Number of Days to Update: 80	Next Scheduled EDR Contact: 02/03/2020
	Data Release Frequency: Varies

State and tribal registered storage tank lists

FEMA UST: Underground Storage Tank Listing
A listing of all FEMA owned underground storage tanks.

Date of Government Version: 08/27/2019	Source: FEMA
Date Data Arrived at EDR: 08/28/2019	Telephone: 202-646-5797
Date Made Active in Reports: 11/11/2019	Last EDR Contact: 10/11/2019
Number of Days to Update: 75	Next Scheduled EDR Contact: 01/20/2020
	Data Release Frequency: Varies

UST: Underground Storage Tank Listing

Registered Underground Storage Tanks. UST's are regulated under Subtitle I of the Resource Conservation and Recovery Act (RCRA) and must be registered with the state department responsible for administering the UST program. Available information varies by state program.

Date of Government Version: 07/11/2019	Source: Department of Environmental Quality
Date Data Arrived at EDR: 07/12/2019	Telephone: 602-771-4345
Date Made Active in Reports: 09/23/2019	Last EDR Contact: 10/11/2019
Number of Days to Update: 73	Next Scheduled EDR Contact: 01/20/2020
	Data Release Frequency: Annually

AST: List of Aboveground Storage Tanks

Aboveground storage tanks that the Dept. of Building & Fire Safety have permitted.

Date of Government Version: 08/19/2019	Source: Department of Building & Fire Safety
Date Data Arrived at EDR: 09/10/2019	Telephone: 602-364-1003
Date Made Active in Reports: 11/15/2019	Last EDR Contact: 12/05/2019
Number of Days to Update: 66	Next Scheduled EDR Contact: 03/23/2020
	Data Release Frequency: No Update Planned

AST 2: Aboveground Storage Tank Listing

A listing of aboveground storage tank site locations.

GOVERNMENT RECORDS SEARCHED / DATA CURRENCY TRACKING

Date of Government Version: 06/05/2019
Date Data Arrived at EDR: 07/02/2019
Date Made Active in Reports: 09/17/2019
Number of Days to Update: 77

Source: Department of Environmental Quality
Telephone: 602-771-4380
Last EDR Contact: 12/09/2019
Next Scheduled EDR Contact: 03/23/2020
Data Release Frequency: Varies

INDIAN UST R9: Underground Storage Tanks on Indian Land

The Indian Underground Storage Tank (UST) database provides information about underground storage tanks on Indian land in EPA Region 9 (Arizona, California, Hawaii, Nevada, the Pacific Islands, and Tribal Nations).

Date of Government Version: 04/08/2019
Date Data Arrived at EDR: 07/29/2019
Date Made Active in Reports: 10/17/2019
Number of Days to Update: 80

Source: EPA Region 9
Telephone: 415-972-3368
Last EDR Contact: 12/04/2019
Next Scheduled EDR Contact: 02/03/2020
Data Release Frequency: Varies

INDIAN UST R8: Underground Storage Tanks on Indian Land

The Indian Underground Storage Tank (UST) database provides information about underground storage tanks on Indian land in EPA Region 8 (Colorado, Montana, North Dakota, South Dakota, Utah, Wyoming and 27 Tribal Nations).

Date of Government Version: 05/02/2019
Date Data Arrived at EDR: 10/22/2019
Date Made Active in Reports: 11/11/2019
Number of Days to Update: 20

Source: EPA Region 8
Telephone: 303-312-6137
Last EDR Contact: 12/04/2019
Next Scheduled EDR Contact: 02/03/2020
Data Release Frequency: Varies

INDIAN UST R6: Underground Storage Tanks on Indian Land

The Indian Underground Storage Tank (UST) database provides information about underground storage tanks on Indian land in EPA Region 6 (Louisiana, Arkansas, Oklahoma, New Mexico, Texas and 65 Tribes).

Date of Government Version: 05/01/2019
Date Data Arrived at EDR: 07/29/2019
Date Made Active in Reports: 10/17/2019
Number of Days to Update: 80

Source: EPA Region 6
Telephone: 214-665-7591
Last EDR Contact: 12/04/2019
Next Scheduled EDR Contact: 02/03/2020
Data Release Frequency: Varies

INDIAN UST R5: Underground Storage Tanks on Indian Land

The Indian Underground Storage Tank (UST) database provides information about underground storage tanks on Indian land in EPA Region 5 (Michigan, Minnesota and Wisconsin and Tribal Nations).

Date of Government Version: 04/08/2019
Date Data Arrived at EDR: 07/29/2019
Date Made Active in Reports: 10/17/2019
Number of Days to Update: 80

Source: EPA Region 5
Telephone: 312-886-6136
Last EDR Contact: 12/04/2019
Next Scheduled EDR Contact: 02/03/2020
Data Release Frequency: Varies

INDIAN UST R4: Underground Storage Tanks on Indian Land

The Indian Underground Storage Tank (UST) database provides information about underground storage tanks on Indian land in EPA Region 4 (Alabama, Florida, Georgia, Kentucky, Mississippi, North Carolina, South Carolina, Tennessee and Tribal Nations).

Date of Government Version: 04/12/2019
Date Data Arrived at EDR: 07/29/2019
Date Made Active in Reports: 10/17/2019
Number of Days to Update: 80

Source: EPA Region 4
Telephone: 404-562-9424
Last EDR Contact: 12/03/2019
Next Scheduled EDR Contact: 02/03/2020
Data Release Frequency: Varies

INDIAN UST R1: Underground Storage Tanks on Indian Land

The Indian Underground Storage Tank (UST) database provides information about underground storage tanks on Indian land in EPA Region 1 (Connecticut, Maine, Massachusetts, New Hampshire, Rhode Island, Vermont and ten Tribal Nations).

GOVERNMENT RECORDS SEARCHED / DATA CURRENCY TRACKING

Date of Government Version: 04/11/2019
Date Data Arrived at EDR: 07/30/2019
Date Made Active in Reports: 10/17/2019
Number of Days to Update: 79

Source: EPA, Region 1
Telephone: 617-918-1313
Last EDR Contact: 12/04/2019
Next Scheduled EDR Contact: 02/03/2020
Data Release Frequency: Varies

INDIAN UST R7: Underground Storage Tanks on Indian Land

The Indian Underground Storage Tank (UST) database provides information about underground storage tanks on Indian land in EPA Region 7 (Iowa, Kansas, Missouri, Nebraska, and 9 Tribal Nations).

Date of Government Version: 05/02/2019
Date Data Arrived at EDR: 07/29/2019
Date Made Active in Reports: 10/17/2019
Number of Days to Update: 80

Source: EPA Region 7
Telephone: 913-551-7003
Last EDR Contact: 12/04/2019
Next Scheduled EDR Contact: 02/03/2020
Data Release Frequency: Varies

INDIAN UST R10: Underground Storage Tanks on Indian Land

The Indian Underground Storage Tank (UST) database provides information about underground storage tanks on Indian land in EPA Region 10 (Alaska, Idaho, Oregon, Washington, and Tribal Nations).

Date of Government Version: 04/16/2019
Date Data Arrived at EDR: 07/30/2019
Date Made Active in Reports: 10/17/2019
Number of Days to Update: 79

Source: EPA Region 10
Telephone: 206-553-2857
Last EDR Contact: 12/04/2019
Next Scheduled EDR Contact: 02/03/2020
Data Release Frequency: Varies

State and tribal institutional control / engineering control registries

AZURITE: Remediation and DEUR/VEMUR Tracking System

ADEQ maintains a repository listing sites remediated under programs administered by the department.

Date of Government Version: 11/19/2018
Date Data Arrived at EDR: 11/19/2018
Date Made Active in Reports: 11/30/2018
Number of Days to Update: 11

Source: Department of Environmental Quality
Telephone: 602-771-4397
Last EDR Contact: 12/10/2019
Next Scheduled EDR Contact: 03/30/2020
Data Release Frequency: Varies

AUL: DEUR Database

Activity and use limitations include both engineering controls and institutional controls. DEUR and VEMUR sites.

DEUR: Declaration of Environmental Use Restriction. A restrictive land use covenant that is required when a property owner elects to use an institutional (i.e., administrative) control or engineering (i.e., physical) control as a means to meet remediation goals. The DEUR runs with and burdens the land, and requires maintenance of any institutional or engineering controls. VEMUR: Voluntary Environmental Mitigation Use Restriction. A restrictive land use covenant that, prior to July 18, 2000, was required when a property owner elected to remediate the property to non-residential uses. Effective July 18, 2000, the DEUR replaced the VEMUR as a restrictive use covenant.

Date of Government Version: 10/03/2019
Date Data Arrived at EDR: 10/04/2019
Date Made Active in Reports: 12/12/2019
Number of Days to Update: 69

Source: Department of Environmental Quality
Telephone: 602-771-4397
Last EDR Contact: 12/10/2019
Next Scheduled EDR Contact: 03/30/2020
Data Release Frequency: Varies

State and tribal voluntary cleanup sites

VCP: Voluntary Remediation Program Sites

Sites involved in the Voluntary Remediation Program.

Date of Government Version: 02/08/2019
Date Data Arrived at EDR: 04/23/2019
Date Made Active in Reports: 06/03/2019
Number of Days to Update: 41

Source: Department of Environmental Quality
Telephone: 602-771-4411
Last EDR Contact: 12/19/2019
Next Scheduled EDR Contact: 04/13/2020
Data Release Frequency: Varies

GOVERNMENT RECORDS SEARCHED / DATA CURRENCY TRACKING

INDIAN VCP R1: Voluntary Cleanup Priority Listing

A listing of voluntary cleanup priority sites located on Indian Land located in Region 1.

Date of Government Version: 07/27/2015	Source: EPA, Region 1
Date Data Arrived at EDR: 09/29/2015	Telephone: 617-918-1102
Date Made Active in Reports: 02/18/2016	Last EDR Contact: 12/17/2019
Number of Days to Update: 142	Next Scheduled EDR Contact: 04/06/2020
	Data Release Frequency: Varies

INDIAN VCP R7: Voluntary Cleanup Priority Listing

A listing of voluntary cleanup priority sites located on Indian Land located in Region 7.

Date of Government Version: 03/20/2008	Source: EPA, Region 7
Date Data Arrived at EDR: 04/22/2008	Telephone: 913-551-7365
Date Made Active in Reports: 05/19/2008	Last EDR Contact: 04/20/2009
Number of Days to Update: 27	Next Scheduled EDR Contact: 07/20/2009
	Data Release Frequency: Varies

State and tribal Brownfields sites

BROWNFIELDS: Brownfields Tracking System

Information relating to Brownfields sites in Arizona.

Date of Government Version: 02/08/2019	Source: Department of Environmental Quality
Date Data Arrived at EDR: 04/23/2019	Telephone: 602-771-4401
Date Made Active in Reports: 06/03/2019	Last EDR Contact: 12/19/2019
Number of Days to Update: 41	Next Scheduled EDR Contact: 04/13/2020
	Data Release Frequency: Varies

ADDITIONAL ENVIRONMENTAL RECORDS

Local Brownfield lists

US BROWNFIELDS: A Listing of Brownfields Sites

Brownfields are real property, the expansion, redevelopment, or reuse of which may be complicated by the presence or potential presence of a hazardous substance, pollutant, or contaminant. Cleaning up and reinvesting in these properties takes development pressures off of undeveloped, open land, and both improves and protects the environment. Assessment, Cleanup and Redevelopment Exchange System (ACRES) stores information reported by EPA Brownfields grant recipients on brownfields properties assessed or cleaned up with grant funding as well as information on Targeted Brownfields Assessments performed by EPA Regions. A listing of ACRES Brownfield sites is obtained from Cleanups in My Community. Cleanups in My Community provides information on Brownfields properties for which information is reported back to EPA, as well as areas served by Brownfields grant programs.

Date of Government Version: 06/03/2019	Source: Environmental Protection Agency
Date Data Arrived at EDR: 06/04/2019	Telephone: 202-566-2777
Date Made Active in Reports: 08/26/2019	Last EDR Contact: 12/16/2019
Number of Days to Update: 83	Next Scheduled EDR Contact: 03/30/2020
	Data Release Frequency: Semi-Annually

Local Lists of Landfill / Solid Waste Disposal Sites

SWTIRE: Solid Waste Tire Facilities

A waste tire "facility" means a solid waste facility at which waste tires are stored outdoors on any day.

Date of Government Version: 08/27/2019	Source: Department of Environmental Quality
Date Data Arrived at EDR: 09/18/2019	Telephone: 602-771-4132
Date Made Active in Reports: 11/20/2019	Last EDR Contact: 11/20/2019
Number of Days to Update: 63	Next Scheduled EDR Contact: 03/09/2020
	Data Release Frequency: Varies

GOVERNMENT RECORDS SEARCHED / DATA CURRENCY TRACKING

INDIAN ODI: Report on the Status of Open Dumps on Indian Lands

Location of open dumps on Indian land.

Date of Government Version: 12/31/1998
Date Data Arrived at EDR: 12/03/2007
Date Made Active in Reports: 01/24/2008
Number of Days to Update: 52

Source: Environmental Protection Agency
Telephone: 703-308-8245
Last EDR Contact: 10/28/2019
Next Scheduled EDR Contact: 02/10/2020
Data Release Frequency: Varies

DEBRIS REGION 9: Torres Martinez Reservation Illegal Dump Site Locations

A listing of illegal dump sites location on the Torres Martinez Indian Reservation located in eastern Riverside County and northern Imperial County, California.

Date of Government Version: 01/12/2009
Date Data Arrived at EDR: 05/07/2009
Date Made Active in Reports: 09/21/2009
Number of Days to Update: 137

Source: EPA, Region 9
Telephone: 415-947-4219
Last EDR Contact: 10/17/2019
Next Scheduled EDR Contact: 02/03/2020
Data Release Frequency: No Update Planned

ODI: Open Dump Inventory

An open dump is defined as a disposal facility that does not comply with one or more of the Part 257 or Part 258 Subtitle D Criteria.

Date of Government Version: 06/30/1985
Date Data Arrived at EDR: 08/09/2004
Date Made Active in Reports: 09/17/2004
Number of Days to Update: 39

Source: Environmental Protection Agency
Telephone: 800-424-9346
Last EDR Contact: 06/09/2004
Next Scheduled EDR Contact: N/A
Data Release Frequency: No Update Planned

IHS OPEN DUMPS: Open Dumps on Indian Land

A listing of all open dumps located on Indian Land in the United States.

Date of Government Version: 04/01/2014
Date Data Arrived at EDR: 08/06/2014
Date Made Active in Reports: 01/29/2015
Number of Days to Update: 176

Source: Department of Health & Human Services, Indian Health Service
Telephone: 301-443-1452
Last EDR Contact: 11/01/2019
Next Scheduled EDR Contact: 02/10/2020
Data Release Frequency: Varies

Local Lists of Hazardous waste / Contaminated Sites

US HIST CDL: National Clandestine Laboratory Register

A listing of clandestine drug lab locations that have been removed from the DEAs National Clandestine Laboratory Register.

Date of Government Version: 06/11/2019
Date Data Arrived at EDR: 06/13/2019
Date Made Active in Reports: 09/03/2019
Number of Days to Update: 82

Source: Drug Enforcement Administration
Telephone: 202-307-1000
Last EDR Contact: 11/20/2019
Next Scheduled EDR Contact: 03/09/2020
Data Release Frequency: No Update Planned

CDL: Clandestine Drug Labs

A listing of drug lab seizures in Arizona.

Date of Government Version: 10/28/2019
Date Data Arrived at EDR: 10/30/2019
Date Made Active in Reports: 12/12/2019
Number of Days to Update: 43

Source: Board of Technical Registration
Telephone: 602-364-4931
Last EDR Contact: 12/17/2019
Next Scheduled EDR Contact: 04/06/2020
Data Release Frequency: Varies

GOVERNMENT RECORDS SEARCHED / DATA CURRENCY TRACKING

US CDL: Clandestine Drug Labs

A listing of clandestine drug lab locations. The U.S. Department of Justice ("the Department") provides this web site as a public service. It contains addresses of some locations where law enforcement agencies reported they found chemicals or other items that indicated the presence of either clandestine drug laboratories or dumpsites. In most cases, the source of the entries is not the Department, and the Department has not verified the entry and does not guarantee its accuracy. Members of the public must verify the accuracy of all entries by, for example, contacting local law enforcement and local health departments.

Date of Government Version: 06/11/2019	Source: Drug Enforcement Administration
Date Data Arrived at EDR: 06/13/2019	Telephone: 202-307-1000
Date Made Active in Reports: 09/03/2019	Last EDR Contact: 11/20/2019
Number of Days to Update: 82	Next Scheduled EDR Contact: 03/09/2020
	Data Release Frequency: Quarterly

Local Land Records

LIENS 2: CERCLA Lien Information

A Federal CERCLA ("Superfund") lien can exist by operation of law at any site or property at which EPA has spent Superfund monies. These monies are spent to investigate and address releases and threatened releases of contamination. CERCLIS provides information as to the identity of these sites and properties.

Date of Government Version: 10/25/2019	Source: Environmental Protection Agency
Date Data Arrived at EDR: 11/07/2019	Telephone: 202-564-6023
Date Made Active in Reports: 11/20/2019	Last EDR Contact: 12/10/2019
Number of Days to Update: 13	Next Scheduled EDR Contact: 01/13/2020
	Data Release Frequency: Semi-Annually

Records of Emergency Release Reports

HMIRS: Hazardous Materials Information Reporting System

Hazardous Materials Incident Report System. HMIRS contains hazardous material spill incidents reported to DOT.

Date of Government Version: 06/24/2019	Source: U.S. Department of Transportation
Date Data Arrived at EDR: 06/26/2019	Telephone: 202-366-4555
Date Made Active in Reports: 09/23/2019	Last EDR Contact: 12/06/2019
Number of Days to Update: 89	Next Scheduled EDR Contact: 04/06/2020
	Data Release Frequency: Quarterly

SPILLS: Hazardous Material Logbook

Chemical spills and incidents referred to the Emergency Response Unit.

Date of Government Version: 11/15/2001	Source: Department of Environmental Quality
Date Data Arrived at EDR: 06/28/2007	Telephone: 602-771-4153
Date Made Active in Reports: 07/24/2007	Last EDR Contact: 11/20/2019
Number of Days to Update: 26	Next Scheduled EDR Contact: 03/09/2020
	Data Release Frequency: Varies

SPILLS 90: SPILLS90 data from FirstSearch

Spills 90 includes those spill and release records available exclusively from FirstSearch databases. Typically, they may include chemical, oil and/or hazardous substance spills recorded after 1990. Duplicate records that are already included in EDR incident and release records are not included in Spills 90.

Date of Government Version: 12/11/2001	Source: FirstSearch
Date Data Arrived at EDR: 01/03/2013	Telephone: N/A
Date Made Active in Reports: 02/11/2013	Last EDR Contact: 01/03/2013
Number of Days to Update: 39	Next Scheduled EDR Contact: N/A
	Data Release Frequency: No Update Planned

Other Ascertainable Records

GOVERNMENT RECORDS SEARCHED / DATA CURRENCY TRACKING

RCRA NonGen / NLR: RCRA - Non Generators / No Longer Regulated

RCRAInfo is EPA's comprehensive information system, providing access to data supporting the Resource Conservation and Recovery Act (RCRA) of 1976 and the Hazardous and Solid Waste Amendments (HSWA) of 1984. The database includes selective information on sites which generate, transport, store, treat and/or dispose of hazardous waste as defined by the Resource Conservation and Recovery Act (RCRA). Non-Generators do not presently generate hazardous waste.

Date of Government Version: 06/24/2019	Source: Environmental Protection Agency
Date Data Arrived at EDR: 06/26/2019	Telephone: (415) 495-8895
Date Made Active in Reports: 10/17/2019	Last EDR Contact: 12/16/2019
Number of Days to Update: 113	Next Scheduled EDR Contact: 04/06/2020
	Data Release Frequency: Quarterly

FUDS: Formerly Used Defense Sites

The listing includes locations of Formerly Used Defense Sites properties where the US Army Corps of Engineers is actively working or will take necessary cleanup actions.

Date of Government Version: 05/15/2019	Source: U.S. Army Corps of Engineers
Date Data Arrived at EDR: 05/21/2019	Telephone: 202-528-4285
Date Made Active in Reports: 08/08/2019	Last EDR Contact: 11/19/2019
Number of Days to Update: 79	Next Scheduled EDR Contact: 03/02/2020
	Data Release Frequency: Varies

DOD: Department of Defense Sites

This data set consists of federally owned or administered lands, administered by the Department of Defense, that have any area equal to or greater than 640 acres of the United States, Puerto Rico, and the U.S. Virgin Islands.

Date of Government Version: 12/31/2005	Source: USGS
Date Data Arrived at EDR: 11/10/2006	Telephone: 888-275-8747
Date Made Active in Reports: 01/11/2007	Last EDR Contact: 10/11/2019
Number of Days to Update: 62	Next Scheduled EDR Contact: 01/20/2020
	Data Release Frequency: Semi-Annually

FEDLAND: Federal and Indian Lands

Federally and Indian administrated lands of the United States. Lands included are administrated by: Army Corps of Engineers, Bureau of Reclamation, National Wild and Scenic River, National Wildlife Refuge, Public Domain Land, Wilderness, Wilderness Study Area, Wildlife Management Area, Bureau of Indian Affairs, Bureau of Land Management, Department of Justice, Forest Service, Fish and Wildlife Service, National Park Service.

Date of Government Version: 04/02/2018	Source: U.S. Geological Survey
Date Data Arrived at EDR: 04/11/2018	Telephone: 888-275-8747
Date Made Active in Reports: 11/06/2019	Last EDR Contact: 10/07/2019
Number of Days to Update: 574	Next Scheduled EDR Contact: 01/20/2020
	Data Release Frequency: N/A

SCRD DRYCLEANERS: State Coalition for Remediation of Drycleaners Listing

The State Coalition for Remediation of Drycleaners was established in 1998, with support from the U.S. EPA Office of Superfund Remediation and Technology Innovation. It is comprised of representatives of states with established drycleaner remediation programs. Currently the member states are Alabama, Connecticut, Florida, Illinois, Kansas, Minnesota, Missouri, North Carolina, Oregon, South Carolina, Tennessee, Texas, and Wisconsin.

Date of Government Version: 01/01/2017	Source: Environmental Protection Agency
Date Data Arrived at EDR: 02/03/2017	Telephone: 615-532-8599
Date Made Active in Reports: 04/07/2017	Last EDR Contact: 12/02/2019
Number of Days to Update: 63	Next Scheduled EDR Contact: 02/24/2020
	Data Release Frequency: Varies

US FIN ASSUR: Financial Assurance Information

All owners and operators of facilities that treat, store, or dispose of hazardous waste are required to provide proof that they will have sufficient funds to pay for the clean up, closure, and post-closure care of their facilities.

GOVERNMENT RECORDS SEARCHED / DATA CURRENCY TRACKING

Date of Government Version: 06/24/2019
Date Data Arrived at EDR: 06/26/2019
Date Made Active in Reports: 09/23/2019
Number of Days to Update: 89

Source: Environmental Protection Agency
Telephone: 202-566-1917
Last EDR Contact: 12/19/2019
Next Scheduled EDR Contact: 04/06/2020
Data Release Frequency: Quarterly

EPA WATCH LIST: EPA WATCH LIST

EPA maintains a "Watch List" to facilitate dialogue between EPA, state and local environmental agencies on enforcement matters relating to facilities with alleged violations identified as either significant or high priority. Being on the Watch List does not mean that the facility has actually violated the law only that an investigation by EPA or a state or local environmental agency has led those organizations to allege that an unproven violation has in fact occurred. Being on the Watch List does not represent a higher level of concern regarding the alleged violations that were detected, but instead indicates cases requiring additional dialogue between EPA, state and local agencies - primarily because of the length of time the alleged violation has gone unaddressed or unresolved.

Date of Government Version: 08/30/2013
Date Data Arrived at EDR: 03/21/2014
Date Made Active in Reports: 06/17/2014
Number of Days to Update: 88

Source: Environmental Protection Agency
Telephone: 617-520-3000
Last EDR Contact: 10/31/2019
Next Scheduled EDR Contact: 02/17/2020
Data Release Frequency: Quarterly

2020 COR ACTION: 2020 Corrective Action Program List

The EPA has set ambitious goals for the RCRA Corrective Action program by creating the 2020 Corrective Action Universe. This RCRA cleanup baseline includes facilities expected to need corrective action. The 2020 universe contains a wide variety of sites. Some properties are heavily contaminated while others were contaminated but have since been cleaned up. Still others have not been fully investigated yet, and may require little or no remediation. Inclusion in the 2020 Universe does not necessarily imply failure on the part of a facility to meet its RCRA obligations.

Date of Government Version: 09/30/2017
Date Data Arrived at EDR: 05/08/2018
Date Made Active in Reports: 07/20/2018
Number of Days to Update: 73

Source: Environmental Protection Agency
Telephone: 703-308-4044
Last EDR Contact: 11/08/2019
Next Scheduled EDR Contact: 02/17/2020
Data Release Frequency: Varies

TSCA: Toxic Substances Control Act

Toxic Substances Control Act. TSCA identifies manufacturers and importers of chemical substances included on the TSCA Chemical Substance Inventory list. It includes data on the production volume of these substances by plant site.

Date of Government Version: 12/31/2016
Date Data Arrived at EDR: 06/21/2017
Date Made Active in Reports: 01/05/2018
Number of Days to Update: 198

Source: EPA
Telephone: 202-260-5521
Last EDR Contact: 09/19/2019
Next Scheduled EDR Contact: 12/30/2019
Data Release Frequency: Every 4 Years

TRIS: Toxic Chemical Release Inventory System

Toxic Release Inventory System. TRIS identifies facilities which release toxic chemicals to the air, water and land in reportable quantities under SARA Title III Section 313.

Date of Government Version: 12/31/2017
Date Data Arrived at EDR: 11/16/2018
Date Made Active in Reports: 11/21/2019
Number of Days to Update: 370

Source: EPA
Telephone: 202-566-0250
Last EDR Contact: 11/22/2019
Next Scheduled EDR Contact: 03/02/2020
Data Release Frequency: Annually

SSTS: Section 7 Tracking Systems

Section 7 of the Federal Insecticide, Fungicide and Rodenticide Act, as amended (92 Stat. 829) requires all registered pesticide-producing establishments to submit a report to the Environmental Protection Agency by March 1st each year. Each establishment must report the types and amounts of pesticides, active ingredients and devices being produced, and those having been produced and sold or distributed in the past year.

GOVERNMENT RECORDS SEARCHED / DATA CURRENCY TRACKING

Date of Government Version: 09/30/2018
Date Data Arrived at EDR: 04/24/2019
Date Made Active in Reports: 08/08/2019
Number of Days to Update: 106

Source: EPA
Telephone: 202-564-4203
Last EDR Contact: 10/23/2019
Next Scheduled EDR Contact: 02/03/2020
Data Release Frequency: Annually

ROD: Records Of Decision

Record of Decision. ROD documents mandate a permanent remedy at an NPL (Superfund) site containing technical and health information to aid in the cleanup.

Date of Government Version: 10/25/2019
Date Data Arrived at EDR: 11/07/2019
Date Made Active in Reports: 11/20/2019
Number of Days to Update: 13

Source: EPA
Telephone: 703-416-0223
Last EDR Contact: 12/09/2019
Next Scheduled EDR Contact: 03/16/2020
Data Release Frequency: Annually

RMP: Risk Management Plans

When Congress passed the Clean Air Act Amendments of 1990, it required EPA to publish regulations and guidance for chemical accident prevention at facilities using extremely hazardous substances. The Risk Management Program Rule (RMP Rule) was written to implement Section 112(r) of these amendments. The rule, which built upon existing industry codes and standards, requires companies of all sizes that use certain flammable and toxic substances to develop a Risk Management Program, which includes a(n): Hazard assessment that details the potential effects of an accidental release, an accident history of the last five years, and an evaluation of worst-case and alternative accidental releases; Prevention program that includes safety precautions and maintenance, monitoring, and employee training measures; and Emergency response program that spells out emergency health care, employee training measures and procedures for informing the public and response agencies (e.g the fire department) should an accident occur.

Date of Government Version: 04/25/2019
Date Data Arrived at EDR: 05/02/2019
Date Made Active in Reports: 05/23/2019
Number of Days to Update: 21

Source: Environmental Protection Agency
Telephone: 202-564-8600
Last EDR Contact: 10/21/2019
Next Scheduled EDR Contact: 02/03/2020
Data Release Frequency: Varies

RAATS: RCRA Administrative Action Tracking System

RCRA Administration Action Tracking System. RAATS contains records based on enforcement actions issued under RCRA pertaining to major violators and includes administrative and civil actions brought by the EPA. For administration actions after September 30, 1995, data entry in the RAATS database was discontinued. EPA will retain a copy of the database for historical records. It was necessary to terminate RAATS because a decrease in agency resources made it impossible to continue to update the information contained in the database.

Date of Government Version: 04/17/1995
Date Data Arrived at EDR: 07/03/1995
Date Made Active in Reports: 08/07/1995
Number of Days to Update: 35

Source: EPA
Telephone: 202-564-4104
Last EDR Contact: 06/02/2008
Next Scheduled EDR Contact: 09/01/2008
Data Release Frequency: No Update Planned

PRP: Potentially Responsible Parties

A listing of verified Potentially Responsible Parties

Date of Government Version: 10/25/2019
Date Data Arrived at EDR: 11/07/2019
Date Made Active in Reports: 11/21/2019
Number of Days to Update: 14

Source: EPA
Telephone: 202-564-6023
Last EDR Contact: 12/09/2019
Next Scheduled EDR Contact: 02/17/2020
Data Release Frequency: Quarterly

PADS: PCB Activity Database System

PCB Activity Database. PADS Identifies generators, transporters, commercial storers and/or brokers and disposers of PCB's who are required to notify the EPA of such activities.

GOVERNMENT RECORDS SEARCHED / DATA CURRENCY TRACKING

Date of Government Version: 03/20/2019
Date Data Arrived at EDR: 04/10/2019
Date Made Active in Reports: 05/14/2019
Number of Days to Update: 34

Source: EPA
Telephone: 202-566-0500
Last EDR Contact: 10/11/2019
Next Scheduled EDR Contact: 01/20/2020
Data Release Frequency: Annually

ICIS: Integrated Compliance Information System

The Integrated Compliance Information System (ICIS) supports the information needs of the national enforcement and compliance program as well as the unique needs of the National Pollutant Discharge Elimination System (NPDES) program.

Date of Government Version: 11/18/2016
Date Data Arrived at EDR: 11/23/2016
Date Made Active in Reports: 02/10/2017
Number of Days to Update: 79

Source: Environmental Protection Agency
Telephone: 202-564-2501
Last EDR Contact: 10/07/2019
Next Scheduled EDR Contact: 01/20/2020
Data Release Frequency: Quarterly

FTTS: FIFRA/ TSCA Tracking System - FIFRA (Federal Insecticide, Fungicide, & Rodenticide Act)/TSCA (Toxic Substances Control Act)
FTTS tracks administrative cases and pesticide enforcement actions and compliance activities related to FIFRA, TSCA and EPCRA (Emergency Planning and Community Right-to-Know Act). To maintain currency, EDR contacts the Agency on a quarterly basis.

Date of Government Version: 04/09/2009
Date Data Arrived at EDR: 04/16/2009
Date Made Active in Reports: 05/11/2009
Number of Days to Update: 25

Source: EPA/Office of Prevention, Pesticides and Toxic Substances
Telephone: 202-566-1667
Last EDR Contact: 08/18/2017
Next Scheduled EDR Contact: 12/04/2017
Data Release Frequency: No Update Planned

FTTS INSP: FIFRA/ TSCA Tracking System - FIFRA (Federal Insecticide, Fungicide, & Rodenticide Act)/TSCA (Toxic Substances Control Act)
A listing of FIFRA/TSCA Tracking System (FTTS) inspections and enforcements.

Date of Government Version: 04/09/2009
Date Data Arrived at EDR: 04/16/2009
Date Made Active in Reports: 05/11/2009
Number of Days to Update: 25

Source: EPA
Telephone: 202-566-1667
Last EDR Contact: 08/18/2017
Next Scheduled EDR Contact: 12/04/2017
Data Release Frequency: No Update Planned

MLTS: Material Licensing Tracking System

MLTS is maintained by the Nuclear Regulatory Commission and contains a list of approximately 8,100 sites which possess or use radioactive materials and which are subject to NRC licensing requirements. To maintain currency, EDR contacts the Agency on a quarterly basis.

Date of Government Version: 06/20/2019
Date Data Arrived at EDR: 06/20/2019
Date Made Active in Reports: 08/08/2019
Number of Days to Update: 49

Source: Nuclear Regulatory Commission
Telephone: 301-415-7169
Last EDR Contact: 10/25/2019
Next Scheduled EDR Contact: 02/03/2020
Data Release Frequency: Quarterly

COAL ASH DOE: Steam-Electric Plant Operation Data

A listing of power plants that store ash in surface ponds.

Date of Government Version: 12/31/2005
Date Data Arrived at EDR: 08/07/2009
Date Made Active in Reports: 10/22/2009
Number of Days to Update: 76

Source: Department of Energy
Telephone: 202-586-8719
Last EDR Contact: 12/04/2019
Next Scheduled EDR Contact: 03/16/2020
Data Release Frequency: Varies

COAL ASH EPA: Coal Combustion Residues Surface Impoundments List

A listing of coal combustion residues surface impoundments with high hazard potential ratings.

GOVERNMENT RECORDS SEARCHED / DATA CURRENCY TRACKING

Date of Government Version: 01/12/2017
Date Data Arrived at EDR: 03/05/2019
Date Made Active in Reports: 11/11/2019
Number of Days to Update: 251

Source: Environmental Protection Agency
Telephone: N/A
Last EDR Contact: 11/25/2019
Next Scheduled EDR Contact: 03/16/2020
Data Release Frequency: Varies

PCB TRANSFORMER: PCB Transformer Registration Database

The database of PCB transformer registrations that includes all PCB registration submittals.

Date of Government Version: 05/24/2017
Date Data Arrived at EDR: 11/30/2017
Date Made Active in Reports: 12/15/2017
Number of Days to Update: 15

Source: Environmental Protection Agency
Telephone: 202-566-0517
Last EDR Contact: 11/06/2019
Next Scheduled EDR Contact: 02/17/2020
Data Release Frequency: Varies

RADINFO: Radiation Information Database

The Radiation Information Database (RADINFO) contains information about facilities that are regulated by U.S. Environmental Protection Agency (EPA) regulations for radiation and radioactivity.

Date of Government Version: 07/01/2019
Date Data Arrived at EDR: 07/01/2019
Date Made Active in Reports: 09/23/2019
Number of Days to Update: 84

Source: Environmental Protection Agency
Telephone: 202-343-9775
Last EDR Contact: 11/12/2019
Next Scheduled EDR Contact: 01/13/2020
Data Release Frequency: Quarterly

HIST FTTS: FIFRA/TSCA Tracking System Administrative Case Listing

A complete administrative case listing from the FIFRA/TSCA Tracking System (FTTS) for all ten EPA regions. The information was obtained from the National Compliance Database (NCDB). NCDB supports the implementation of FIFRA (Federal Insecticide, Fungicide, and Rodenticide Act) and TSCA (Toxic Substances Control Act). Some EPA regions are now closing out records. Because of that, and the fact that some EPA regions are not providing EPA Headquarters with updated records, it was decided to create a HIST FTTS database. It included records that may not be included in the newer FTTS database updates. This database is no longer updated.

Date of Government Version: 10/19/2006
Date Data Arrived at EDR: 03/01/2007
Date Made Active in Reports: 04/10/2007
Number of Days to Update: 40

Source: Environmental Protection Agency
Telephone: 202-564-2501
Last EDR Contact: 12/17/2007
Next Scheduled EDR Contact: 03/17/2008
Data Release Frequency: No Update Planned

HIST FTTS INSP: FIFRA/TSCA Tracking System Inspection & Enforcement Case Listing

A complete inspection and enforcement case listing from the FIFRA/TSCA Tracking System (FTTS) for all ten EPA regions. The information was obtained from the National Compliance Database (NCDB). NCDB supports the implementation of FIFRA (Federal Insecticide, Fungicide, and Rodenticide Act) and TSCA (Toxic Substances Control Act). Some EPA regions are now closing out records. Because of that, and the fact that some EPA regions are not providing EPA Headquarters with updated records, it was decided to create a HIST FTTS database. It included records that may not be included in the newer FTTS database updates. This database is no longer updated.

Date of Government Version: 10/19/2006
Date Data Arrived at EDR: 03/01/2007
Date Made Active in Reports: 04/10/2007
Number of Days to Update: 40

Source: Environmental Protection Agency
Telephone: 202-564-2501
Last EDR Contact: 12/17/2008
Next Scheduled EDR Contact: 03/17/2008
Data Release Frequency: No Update Planned

DOT OPS: Incident and Accident Data

Department of Transportation, Office of Pipeline Safety Incident and Accident data.

Date of Government Version: 07/01/2019
Date Data Arrived at EDR: 07/31/2019
Date Made Active in Reports: 10/24/2019
Number of Days to Update: 85

Source: Department of Transportation, Office of Pipeline Safety
Telephone: 202-366-4595
Last EDR Contact: 10/29/2019
Next Scheduled EDR Contact: 02/10/2020
Data Release Frequency: Quarterly

GOVERNMENT RECORDS SEARCHED / DATA CURRENCY TRACKING

CONSENT: Superfund (CERCLA) Consent Decrees

Major legal settlements that establish responsibility and standards for cleanup at NPL (Superfund) sites. Released periodically by United States District Courts after settlement by parties to litigation matters.

Date of Government Version: 06/30/2019	Source: Department of Justice, Consent Decree Library
Date Data Arrived at EDR: 07/16/2019	Telephone: Varies
Date Made Active in Reports: 10/02/2019	Last EDR Contact: 10/02/2019
Number of Days to Update: 78	Next Scheduled EDR Contact: 01/20/2020
	Data Release Frequency: Varies

BRS: Biennial Reporting System

The Biennial Reporting System is a national system administered by the EPA that collects data on the generation and management of hazardous waste. BRS captures detailed data from two groups: Large Quantity Generators (LQG) and Treatment, Storage, and Disposal Facilities.

Date of Government Version: 12/31/2015	Source: EPA/NTIS
Date Data Arrived at EDR: 02/22/2017	Telephone: 800-424-9346
Date Made Active in Reports: 09/28/2017	Last EDR Contact: 12/16/2019
Number of Days to Update: 218	Next Scheduled EDR Contact: 04/06/2020
	Data Release Frequency: Biennially

INDIAN RESERV: Indian Reservations

This map layer portrays Indian administered lands of the United States that have any area equal to or greater than 640 acres.

Date of Government Version: 12/31/2014	Source: USGS
Date Data Arrived at EDR: 07/14/2015	Telephone: 202-208-3710
Date Made Active in Reports: 01/10/2017	Last EDR Contact: 10/06/2019
Number of Days to Update: 546	Next Scheduled EDR Contact: 01/19/2020
	Data Release Frequency: Semi-Annually

FUSRAP: Formerly Utilized Sites Remedial Action Program

DOE established the Formerly Utilized Sites Remedial Action Program (FUSRAP) in 1974 to remediate sites where radioactive contamination remained from Manhattan Project and early U.S. Atomic Energy Commission (AEC) operations.

Date of Government Version: 08/08/2017	Source: Department of Energy
Date Data Arrived at EDR: 09/11/2018	Telephone: 202-586-3559
Date Made Active in Reports: 09/14/2018	Last EDR Contact: 11/04/2019
Number of Days to Update: 3	Next Scheduled EDR Contact: 02/17/2020
	Data Release Frequency: Varies

UMTRA: Uranium Mill Tailings Sites

Uranium ore was mined by private companies for federal government use in national defense programs. When the mills shut down, large piles of the sand-like material (mill tailings) remain after uranium has been extracted from the ore. Levels of human exposure to radioactive materials from the piles are low; however, in some cases tailings were used as construction materials before the potential health hazards of the tailings were recognized.

Date of Government Version: 08/01/2019	Source: Department of Energy
Date Data Arrived at EDR: 08/21/2019	Telephone: 505-845-0011
Date Made Active in Reports: 11/11/2019	Last EDR Contact: 11/15/2019
Number of Days to Update: 82	Next Scheduled EDR Contact: 03/02/2020
	Data Release Frequency: Varies

LEAD SMELTER 1: Lead Smelter Sites

A listing of former lead smelter site locations.

Date of Government Version: 10/25/2019	Source: Environmental Protection Agency
Date Data Arrived at EDR: 11/07/2019	Telephone: 703-603-8787
Date Made Active in Reports: 11/20/2019	Last EDR Contact: 12/09/2019
Number of Days to Update: 13	Next Scheduled EDR Contact: 01/13/2020
	Data Release Frequency: Varies

GOVERNMENT RECORDS SEARCHED / DATA CURRENCY TRACKING

LEAD SMELTER 2: Lead Smelter Sites

A list of several hundred sites in the U.S. where secondary lead smelting was done from 1931 and 1964. These sites may pose a threat to public health through ingestion or inhalation of contaminated soil or dust

Date of Government Version: 04/05/2001
Date Data Arrived at EDR: 10/27/2010
Date Made Active in Reports: 12/02/2010
Number of Days to Update: 36

Source: American Journal of Public Health
Telephone: 703-305-6451
Last EDR Contact: 12/02/2009
Next Scheduled EDR Contact: N/A
Data Release Frequency: No Update Planned

US AIRS (AFS): Aerometric Information Retrieval System Facility Subsystem (AFS)

The database is a sub-system of Aerometric Information Retrieval System (AIRS). AFS contains compliance data on air pollution point sources regulated by the U.S. EPA and/or state and local air regulatory agencies. This information comes from source reports by various stationary sources of air pollution, such as electric power plants, steel mills, factories, and universities, and provides information about the air pollutants they produce. Action, air program, air program pollutant, and general level plant data. It is used to track emissions and compliance data from industrial plants.

Date of Government Version: 10/12/2016
Date Data Arrived at EDR: 10/26/2016
Date Made Active in Reports: 02/03/2017
Number of Days to Update: 100

Source: EPA
Telephone: 202-564-2496
Last EDR Contact: 09/26/2017
Next Scheduled EDR Contact: 01/08/2018
Data Release Frequency: Annually

US AIRS MINOR: Air Facility System Data

A listing of minor source facilities.

Date of Government Version: 10/12/2016
Date Data Arrived at EDR: 10/26/2016
Date Made Active in Reports: 02/03/2017
Number of Days to Update: 100

Source: EPA
Telephone: 202-564-2496
Last EDR Contact: 09/26/2017
Next Scheduled EDR Contact: 01/08/2018
Data Release Frequency: Annually

US MINES: Mines Master Index File

Contains all mine identification numbers issued for mines active or opened since 1971. The data also includes violation information.

Date of Government Version: 08/01/2019
Date Data Arrived at EDR: 08/27/2019
Date Made Active in Reports: 11/11/2019
Number of Days to Update: 76

Source: Department of Labor, Mine Safety and Health Administration
Telephone: 303-231-5959
Last EDR Contact: 08/27/2019
Next Scheduled EDR Contact: 12/09/2019
Data Release Frequency: Semi-Annually

MINES VIOLATIONS: MSHA Violation Assessment Data

Mines violation and assessment information. Department of Labor, Mine Safety & Health Administration.

Date of Government Version: 09/17/2019
Date Data Arrived at EDR: 09/18/2019
Date Made Active in Reports: 12/03/2019
Number of Days to Update: 76

Source: DOL, Mine Safety & Health Administration
Telephone: 202-693-9424
Last EDR Contact: 12/02/2019
Next Scheduled EDR Contact: 03/16/2020
Data Release Frequency: Quarterly

US MINES 2: Ferrous and Nonferrous Metal Mines Database Listing

This map layer includes ferrous (ferrous metal mines are facilities that extract ferrous metals, such as iron ore or molybdenum) and nonferrous (Nonferrous metal mines are facilities that extract nonferrous metals, such as gold, silver, copper, zinc, and lead) metal mines in the United States.

Date of Government Version: 12/05/2005
Date Data Arrived at EDR: 02/29/2008
Date Made Active in Reports: 04/18/2008
Number of Days to Update: 49

Source: USGS
Telephone: 703-648-7709
Last EDR Contact: 11/22/2019
Next Scheduled EDR Contact: 03/09/2020
Data Release Frequency: Varies

GOVERNMENT RECORDS SEARCHED / DATA CURRENCY TRACKING

US MINES 3: Active Mines & Mineral Plants Database Listing

Active Mines and Mineral Processing Plant operations for commodities monitored by the Minerals Information Team of the USGS.

Date of Government Version: 04/14/2011	Source: USGS
Date Data Arrived at EDR: 06/08/2011	Telephone: 703-648-7709
Date Made Active in Reports: 09/13/2011	Last EDR Contact: 11/22/2019
Number of Days to Update: 97	Next Scheduled EDR Contact: 03/09/2020
	Data Release Frequency: Varies

ABANDONED MINES: Abandoned Mines

An inventory of land and water impacted by past mining (primarily coal mining) is maintained by OSMRE to provide information needed to implement the Surface Mining Control and Reclamation Act of 1977 (SMCRA). The inventory contains information on the location, type, and extent of AML impacts, as well as, information on the cost associated with the reclamation of those problems. The inventory is based upon field surveys by State, Tribal, and OSMRE program officials. It is dynamic to the extent that it is modified as new problems are identified and existing problems are reclaimed.

Date of Government Version: 09/10/2019	Source: Department of Interior
Date Data Arrived at EDR: 09/10/2019	Telephone: 202-208-2609
Date Made Active in Reports: 10/17/2019	Last EDR Contact: 12/04/2019
Number of Days to Update: 37	Next Scheduled EDR Contact: 03/23/2020
	Data Release Frequency: Quarterly

FINDS: Facility Index System/Facility Registry System

Facility Index System. FINDS contains both facility information and 'pointers' to other sources that contain more detail. EDR includes the following FINDS databases in this report: PCS (Permit Compliance System), AIRS (Aerometric Information Retrieval System), DOCKET (Enforcement Docket used to manage and track information on civil judicial enforcement cases for all environmental statutes), FURS (Federal Underground Injection Control), C-DOCKET (Criminal Docket System used to track criminal enforcement actions for all environmental statutes), FFIS (Federal Facilities Information System), STATE (State Environmental Laws and Statutes), and PADS (PCB Activity Data System).

Date of Government Version: 08/12/2019	Source: EPA
Date Data Arrived at EDR: 09/04/2019	Telephone: (415) 947-8000
Date Made Active in Reports: 12/03/2019	Last EDR Contact: 12/04/2019
Number of Days to Update: 90	Next Scheduled EDR Contact: 03/16/2020
	Data Release Frequency: Quarterly

UXO: Unexploded Ordnance Sites

A listing of unexploded ordnance site locations

Date of Government Version: 12/31/2017	Source: Department of Defense
Date Data Arrived at EDR: 01/17/2019	Telephone: 703-704-1564
Date Made Active in Reports: 04/01/2019	Last EDR Contact: 10/10/2019
Number of Days to Update: 74	Next Scheduled EDR Contact: 01/27/2020
	Data Release Frequency: Varies

DOCKET HWC: Hazardous Waste Compliance Docket Listing

A complete list of the Federal Agency Hazardous Waste Compliance Docket Facilities.

Date of Government Version: 05/31/2018	Source: Environmental Protection Agency
Date Data Arrived at EDR: 07/26/2018	Telephone: 202-564-0527
Date Made Active in Reports: 10/05/2018	Last EDR Contact: 11/20/2019
Number of Days to Update: 71	Next Scheduled EDR Contact: 03/09/2020
	Data Release Frequency: Varies

ECHO: Enforcement & Compliance History Information

ECHO provides integrated compliance and enforcement information for about 800,000 regulated facilities nationwide.

GOVERNMENT RECORDS SEARCHED / DATA CURRENCY TRACKING

Date of Government Version: 07/06/2019
Date Data Arrived at EDR: 07/09/2019
Date Made Active in Reports: 10/02/2019
Number of Days to Update: 85

Source: Environmental Protection Agency
Telephone: 202-564-2280
Last EDR Contact: 10/08/2019
Next Scheduled EDR Contact: 01/20/2020
Data Release Frequency: Quarterly

FUELS PROGRAM: EPA Fuels Program Registered Listing

This listing includes facilities that are registered under the Part 80 (Code of Federal Regulations) EPA Fuels Programs. All companies now are required to submit new and updated registrations.

Date of Government Version: 08/19/2019
Date Data Arrived at EDR: 08/20/2019
Date Made Active in Reports: 11/11/2019
Number of Days to Update: 83

Source: EPA
Telephone: 800-385-6164
Last EDR Contact: 11/19/2019
Next Scheduled EDR Contact: 03/02/2020
Data Release Frequency: Quarterly

AIRS: Arizona Airs Database

Arizona major (has the potential to emit over 100 tons of criteria pollutant) and minor (below 100 tons) sources.

Date of Government Version: 10/24/2019
Date Data Arrived at EDR: 10/25/2019
Date Made Active in Reports: 12/12/2019
Number of Days to Update: 48

Source: Department of Environmental Quality
Telephone: 602-771-2344
Last EDR Contact: 12/19/2019
Next Scheduled EDR Contact: 04/13/2020
Data Release Frequency: Semi-Annually

AQUIFER: Waste Water Treatment Facilities

Waste Water Treatment Facilities with APP (Aquifer Protection Permits.)

Date of Government Version: 09/09/2019
Date Data Arrived at EDR: 09/12/2019
Date Made Active in Reports: 11/18/2019
Number of Days to Update: 67

Source: Department of Environmental Quality
Telephone: 602-771-4623
Last EDR Contact: 11/11/2019
Next Scheduled EDR Contact: 02/24/2020
Data Release Frequency: Semi-Annually

DOD: Department of Defense Sites

These sites are federal facilities that are either being assessed for potential contamination, or have active remediation taking place on them.

Date of Government Version: 03/31/2019
Date Data Arrived at EDR: 05/17/2019
Date Made Active in Reports: 06/04/2019
Number of Days to Update: 18

Source: Department of Environmental Quality
Telephone: 602-771-4360
Last EDR Contact: 11/14/2019
Next Scheduled EDR Contact: 03/02/2020
Data Release Frequency: Annually

DRY WELLS: Drywell Registration

A drywell is a bored, drilled, or driven shaft or hole whose depth is greater than its width and is designed and constructed specifically for the disposal of storm water.

Date of Government Version: 06/10/2019
Date Data Arrived at EDR: 06/13/2019
Date Made Active in Reports: 08/20/2019
Number of Days to Update: 68

Source: Department of Environmental Quality
Telephone: 602-771-4686
Last EDR Contact: 11/19/2019
Next Scheduled EDR Contact: 03/02/2020
Data Release Frequency: Semi-Annually

DRYCLEANERS: Drycleaner Facility Listing

A listing of drycleaner facilities in Arizona.

Date of Government Version: 04/11/2014
Date Data Arrived at EDR: 04/15/2014
Date Made Active in Reports: 05/12/2014
Number of Days to Update: 27

Source: Department of Environmental Quality
Telephone: 602-771-4335
Last EDR Contact: 12/10/2019
Next Scheduled EDR Contact: 03/30/2020
Data Release Frequency: Varies

GOVERNMENT RECORDS SEARCHED / DATA CURRENCY TRACKING

EMAP: All Places of Interest Listing

A listing of all places of interest to the Department of Environmental Quality, including air, waste and water sites.

Date of Government Version: 10/07/2019
Date Data Arrived at EDR: 10/09/2019
Date Made Active in Reports: 12/12/2019
Number of Days to Update: 64

Source: Department of Environmental Quality
Telephone: 602-771-4380
Last EDR Contact: 12/02/2019
Next Scheduled EDR Contact: 03/16/2020
Data Release Frequency: Varies

ENF: Enforcement and Violation Listing

A listing of enforcement and violation cases in the state of Arizona.

Date of Government Version: 08/21/2019
Date Data Arrived at EDR: 08/23/2019
Date Made Active in Reports: 11/01/2019
Number of Days to Update: 70

Source: Department of Environmental Quality
Telephone: 602-771-4424
Last EDR Contact: 10/28/2019
Next Scheduled EDR Contact: 02/10/2020
Data Release Frequency: Varies

Financial Assurance 1: Financial Assurance Information Listing

Financial assurance information for ust sites.

Date of Government Version: 07/30/2019
Date Data Arrived at EDR: 08/02/2019
Date Made Active in Reports: 10/10/2019
Number of Days to Update: 69

Source: Department of Environmental Quality
Telephone: 602-771-4258
Last EDR Contact: 12/17/2019
Next Scheduled EDR Contact: 04/06/2020
Data Release Frequency: Varies

AZ MANIFEST: Manifest Information

Hazardous waste manifest information

Date of Government Version: 12/31/2017
Date Data Arrived at EDR: 07/17/2018
Date Made Active in Reports: 09/05/2018
Number of Days to Update: 50

Source: Department of Environmental Quality
Telephone: N/A
Last EDR Contact: 12/10/2019
Next Scheduled EDR Contact: 03/30/2020
Data Release Frequency: Annually

NPDES: Notice of Intent Construction Stormwater General Permits Database

NPDES permit sites

Date of Government Version: 10/28/2019
Date Data Arrived at EDR: 10/30/2019
Date Made Active in Reports: 12/13/2019
Number of Days to Update: 44

Source: Department of Environmental Quality
Telephone: 602-771-4424
Last EDR Contact: 10/02/2019
Next Scheduled EDR Contact: 01/20/2020
Data Release Frequency: Varies

VAPOR: Vapor Intrusion

A listing of vapor intrusion site locations

Date of Government Version: 10/17/2019
Date Data Arrived at EDR: 10/22/2019
Date Made Active in Reports: 12/13/2019
Number of Days to Update: 52

Source: Department of Environmental Quality
Telephone: 602-771-4197
Last EDR Contact: 12/19/2019
Next Scheduled EDR Contact: 03/30/2020
Data Release Frequency: Varies

UIC: Underground Injection Control Wells

Underground injection control wells.

Date of Government Version: 09/30/2015
Date Data Arrived at EDR: 02/05/2016
Date Made Active in Reports: 04/05/2016
Number of Days to Update: 60

Source: Arizona Geological Survey
Telephone: 520-770-3500
Last EDR Contact: 10/25/2019
Next Scheduled EDR Contact: 02/10/2020
Data Release Frequency: Varies

GOVERNMENT RECORDS SEARCHED / DATA CURRENCY TRACKING

WWFAC: Waste Water Treatment Facilities

Statewide list of waste water treatment facilities.

Date of Government Version: 07/09/2012
Date Data Arrived at EDR: 07/23/2012
Date Made Active in Reports: 09/06/2012
Number of Days to Update: 45

Source: Department of Environmental Quality
Telephone: 602-771-4623
Last EDR Contact: 10/17/2019
Next Scheduled EDR Contact: 02/03/2020
Data Release Frequency: Varies

MINES MRDS: Mineral Resources Data System Mineral Resources Data System

Date of Government Version: 04/06/2018
Date Data Arrived at EDR: 10/21/2019
Date Made Active in Reports: 10/24/2019
Number of Days to Update: 3

Source: USGS
Telephone: 703-648-6533
Last EDR Contact: 11/22/2019
Next Scheduled EDR Contact: 03/09/2020
Data Release Frequency: Varies

EDR HIGH RISK HISTORICAL RECORDS

EDR Exclusive Records

EDR MGP: EDR Proprietary Manufactured Gas Plants

The EDR Proprietary Manufactured Gas Plant Database includes records of coal gas plants (manufactured gas plants) compiled by EDR's researchers. Manufactured gas sites were used in the United States from the 1800's to 1950's to produce a gas that could be distributed and used as fuel. These plants used whale oil, rosin, coal, or a mixture of coal, oil, and water that also produced a significant amount of waste. Many of the byproducts of the gas production, such as coal tar (oily waste containing volatile and non-volatile chemicals), sludges, oils and other compounds are potentially hazardous to human health and the environment. The byproduct from this process was frequently disposed of directly at the plant site and can remain or spread slowly, serving as a continuous source of soil and groundwater contamination.

Date of Government Version: N/A
Date Data Arrived at EDR: N/A
Date Made Active in Reports: N/A
Number of Days to Update: N/A

Source: EDR, Inc.
Telephone: N/A
Last EDR Contact: N/A
Next Scheduled EDR Contact: N/A
Data Release Frequency: No Update Planned

EDR Hist Auto: EDR Exclusive Historical Auto Stations

EDR has searched selected national collections of business directories and has collected listings of potential gas station/filling station/service station sites that were available to EDR researchers. EDR's review was limited to those categories of sources that might, in EDR's opinion, include gas station/filling station/service station establishments. The categories reviewed included, but were not limited to gas, gas station, gasoline station, filling station, auto, automobile repair, auto service station, service station, etc. This database falls within a category of information EDR classifies as "High Risk Historical Records", or HRHR. EDR's HRHR effort presents unique and sometimes proprietary data about past sites and operations that typically create environmental concerns, but may not show up in current government records searches.

Date of Government Version: N/A
Date Data Arrived at EDR: N/A
Date Made Active in Reports: N/A
Number of Days to Update: N/A

Source: EDR, Inc.
Telephone: N/A
Last EDR Contact: N/A
Next Scheduled EDR Contact: N/A
Data Release Frequency: Varies

EDR Hist Cleaner: EDR Exclusive Historical Cleaners

EDR has searched selected national collections of business directories and has collected listings of potential dry cleaner sites that were available to EDR researchers. EDR's review was limited to those categories of sources that might, in EDR's opinion, include dry cleaning establishments. The categories reviewed included, but were not limited to dry cleaners, cleaners, laundry, laundromat, cleaning/laundry, wash & dry etc. This database falls within a category of information EDR classifies as "High Risk Historical Records", or HRHR. EDR's HRHR effort presents unique and sometimes proprietary data about past sites and operations that typically create environmental concerns, but may not show up in current government records searches.

GOVERNMENT RECORDS SEARCHED / DATA CURRENCY TRACKING

Date of Government Version: N/A
Date Data Arrived at EDR: N/A
Date Made Active in Reports: N/A
Number of Days to Update: N/A

Source: EDR, Inc.
Telephone: N/A
Last EDR Contact: N/A
Next Scheduled EDR Contact: N/A
Data Release Frequency: Varies

EDR RECOVERED GOVERNMENT ARCHIVES

Exclusive Recovered Govt. Archives

RGA HWS: Recovered Government Archive State Hazardous Waste Facilities List

The EDR Recovered Government Archive State Hazardous Waste database provides a list of SHWS incidents derived from historical databases and includes many records that no longer appear in current government lists. Compiled from Records formerly available from the Department of Environmental Quality in Arizona.

Date of Government Version: N/A
Date Data Arrived at EDR: 07/01/2013
Date Made Active in Reports: 01/02/2014
Number of Days to Update: 185

Source: Department of Environmental Quality
Telephone: N/A
Last EDR Contact: 06/01/2012
Next Scheduled EDR Contact: N/A
Data Release Frequency: Varies

RGA LF: Recovered Government Archive Solid Waste Facilities List

The EDR Recovered Government Archive Landfill database provides a list of landfills derived from historical databases and includes many records that no longer appear in current government lists. Compiled from Records formerly available from the Department of Environmental Quality in Arizona.

Date of Government Version: N/A
Date Data Arrived at EDR: 07/01/2013
Date Made Active in Reports: 01/15/2014
Number of Days to Update: 198

Source: Department of Environmental Quality
Telephone: N/A
Last EDR Contact: 06/01/2012
Next Scheduled EDR Contact: N/A
Data Release Frequency: Varies

RGA LUST: Recovered Government Archive Leaking Underground Storage Tank

The EDR Recovered Government Archive Leaking Underground Storage Tank database provides a list of LUST incidents derived from historical databases and includes many records that no longer appear in current government lists. Compiled from Records formerly available from the Department of Environmental Quality in Arizona.

Date of Government Version: N/A
Date Data Arrived at EDR: 07/01/2013
Date Made Active in Reports: 01/02/2014
Number of Days to Update: 185

Source: Department of Environmental Quality
Telephone: N/A
Last EDR Contact: 06/01/2012
Next Scheduled EDR Contact: N/A
Data Release Frequency: Varies

OTHER DATABASE(S)

Depending on the geographic area covered by this report, the data provided in these specialty databases may or may not be complete. For example, the existence of wetlands information data in a specific report does not mean that all wetlands in the area covered by the report are included. Moreover, the absence of any reported wetlands information does not necessarily mean that wetlands do not exist in the area covered by the report.

CT MANIFEST: Hazardous Waste Manifest Data

Facility and manifest data. Manifest is a document that lists and tracks hazardous waste from the generator through transporters to a tsd facility.

Date of Government Version: 05/14/2019
Date Data Arrived at EDR: 05/14/2019
Date Made Active in Reports: 08/05/2019
Number of Days to Update: 83

Source: Department of Energy & Environmental Protection
Telephone: 860-424-3375
Last EDR Contact: 11/11/2019
Next Scheduled EDR Contact: 02/24/2020
Data Release Frequency: No Update Planned

GOVERNMENT RECORDS SEARCHED / DATA CURRENCY TRACKING

NY MANIFEST: Facility and Manifest Data

Manifest is a document that lists and tracks hazardous waste from the generator through transporters to a TSD facility.

Date of Government Version: 01/01/2019
Date Data Arrived at EDR: 05/01/2019
Date Made Active in Reports: 06/21/2019
Number of Days to Update: 51

Source: Department of Environmental Conservation
Telephone: 518-402-8651
Last EDR Contact: 10/29/2019
Next Scheduled EDR Contact: 02/10/2020
Data Release Frequency: Quarterly

RI MANIFEST: Manifest information

Hazardous waste manifest information

Date of Government Version: 12/31/2018
Date Data Arrived at EDR: 10/02/2019
Date Made Active in Reports: 12/10/2019
Number of Days to Update: 69

Source: Department of Environmental Management
Telephone: 401-222-2797
Last EDR Contact: 11/14/2019
Next Scheduled EDR Contact: 03/02/2020
Data Release Frequency: Annually

WI MANIFEST: Manifest Information

Hazardous waste manifest information.

Date of Government Version: 05/31/2018
Date Data Arrived at EDR: 06/19/2019
Date Made Active in Reports: 09/03/2019
Number of Days to Update: 76

Source: Department of Natural Resources
Telephone: N/A
Last EDR Contact: 12/18/2019
Next Scheduled EDR Contact: 03/23/2020
Data Release Frequency: Annually

Oil/Gas Pipelines

Source: Endeavor Business Media

Petroleum Bundle (Crude Oil, Refined Products, Petrochemicals, Gas Liquids (LPG/NGL), and Specialty Gases (Miscellaneous)) N = Natural Gas Bundle (Natural Gas, Gas Liquids (LPG/NGL), and Specialty Gases (Miscellaneous)). This map includes information copyrighted by Endeavor Business Media. This information is provided on a best effort basis and Endeavor Business Media does not guarantee its accuracy nor warrant its fitness for any particular purpose. Such information has been reprinted with the permission of Endeavor Business Media.

Electric Power Transmission Line Data

Source: Endeavor Business Media

This map includes information copyrighted by Endeavor Business Media. This information is provided on a best effort basis and Endeavor Business Media does not guarantee its accuracy nor warrant its fitness for any particular purpose. Such information has been reprinted with the permission of Endeavor Business Media.

Sensitive Receptors: There are individuals deemed sensitive receptors due to their fragile immune systems and special sensitivity to environmental discharges. These sensitive receptors typically include the elderly, the sick, and children. While the location of all sensitive receptors cannot be determined, EDR indicates those buildings and facilities - schools, daycares, hospitals, medical centers, and nursing homes - where individuals who are sensitive receptors are likely to be located.

AHA Hospitals:

Source: American Hospital Association, Inc.
Telephone: 312-280-5991

The database includes a listing of hospitals based on the American Hospital Association's annual survey of hospitals.

Medical Centers: Provider of Services Listing

Source: Centers for Medicare & Medicaid Services
Telephone: 410-786-3000

A listing of hospitals with Medicare provider number, produced by Centers of Medicare & Medicaid Services, a federal agency within the U.S. Department of Health and Human Services.

Nursing Homes

Source: National Institutes of Health
Telephone: 301-594-6248

Information on Medicare and Medicaid certified nursing homes in the United States.

Public Schools

Source: National Center for Education Statistics
Telephone: 202-502-7300

The National Center for Education Statistics' primary database on elementary and secondary public education in the United States. It is a comprehensive, annual, national statistical database of all public elementary and secondary schools and school districts, which contains data that are comparable across all states.

GOVERNMENT RECORDS SEARCHED / DATA CURRENCY TRACKING

Private Schools

Source: National Center for Education Statistics

Telephone: 202-502-7300

The National Center for Education Statistics' primary database on private school locations in the United States.

Daycare Centers: Child Care Facilities & Group Homes

Source: Department of Health Services

Telephone: 602-674-4220

Flood Zone Data: This data was obtained from the Federal Emergency Management Agency (FEMA). It depicts 100-year and 500-year flood zones as defined by FEMA. It includes the National Flood Hazard Layer (NFHL) which incorporates Flood Insurance Rate Map (FIRM) data and Q3 data from FEMA in areas not covered by NFHL.

Source: FEMA

Telephone: 877-336-2627

Date of Government Version: 2003, 2015

NWI: National Wetlands Inventory. This data, available in select counties across the country, was obtained by EDR in 2002, 2005 and 2010 from the U.S. Fish and Wildlife Service.

State Wetlands Data: Riparian Vegetation Associated with Perennial Waters

Source: State Land Department

Telephone: 602-542-4094

Current USGS 7.5 Minute Topographic Map

Source: U.S. Geological Survey

STREET AND ADDRESS INFORMATION

© 2015 TomTom North America, Inc. All rights reserved. This material is proprietary and the subject of copyright protection and other intellectual property rights owned by or licensed to Tele Atlas North America, Inc. The use of this material is subject to the terms of a license agreement. You will be held liable for any unauthorized copying or disclosure of this material.

GEOCHECK® - PHYSICAL SETTING SOURCE ADDENDUM

TARGET PROPERTY ADDRESS

7000 E.MAYO BLVD
7000 E.MAYO BLVD
PHOENIX, AZ 85054

TARGET PROPERTY COORDINATES

Latitude (North):	33.656986 - 33° 39' 25.15"
Longitude (West):	111.930243 - 111° 55' 48.87"
Universal Tranverse Mercator:	Zone 12
UTM X (Meters):	413746.9
UTM Y (Meters):	3724319.0
Elevation:	1592 ft. above sea level

USGS TOPOGRAPHIC MAP

Target Property Map:	6718001 CURRYS CORNER, AZ
Version Date:	2014

EDR's GeoCheck Physical Setting Source Addendum is provided to assist the environmental professional in forming an opinion about the impact of potential contaminant migration.

Assessment of the impact of contaminant migration generally has two principle investigative components:

1. Groundwater flow direction, and
2. Groundwater flow velocity.

Groundwater flow direction may be impacted by surface topography, hydrology, hydrogeology, characteristics of the soil, and nearby wells. Groundwater flow velocity is generally impacted by the nature of the geologic strata.

GEOCHECK® - PHYSICAL SETTING SOURCE SUMMARY

GROUNDWATER FLOW DIRECTION INFORMATION

Groundwater flow direction for a particular site is best determined by a qualified environmental professional using site-specific well data. If such data is not reasonably ascertainable, it may be necessary to rely on other sources of information, such as surface topographic information, hydrologic information, hydrogeologic data collected on nearby properties, and regional groundwater flow information (from deep aquifers).

TOPOGRAPHIC INFORMATION

Surface topography may be indicative of the direction of surficial groundwater flow. This information can be used to assist the environmental professional in forming an opinion about the impact of nearby contaminated properties or, should contamination exist on the target property, what downgradient sites might be impacted.

TARGET PROPERTY TOPOGRAPHY

General Topographic Gradient: General SSW

SURROUNDING TOPOGRAPHY: ELEVATION PROFILES

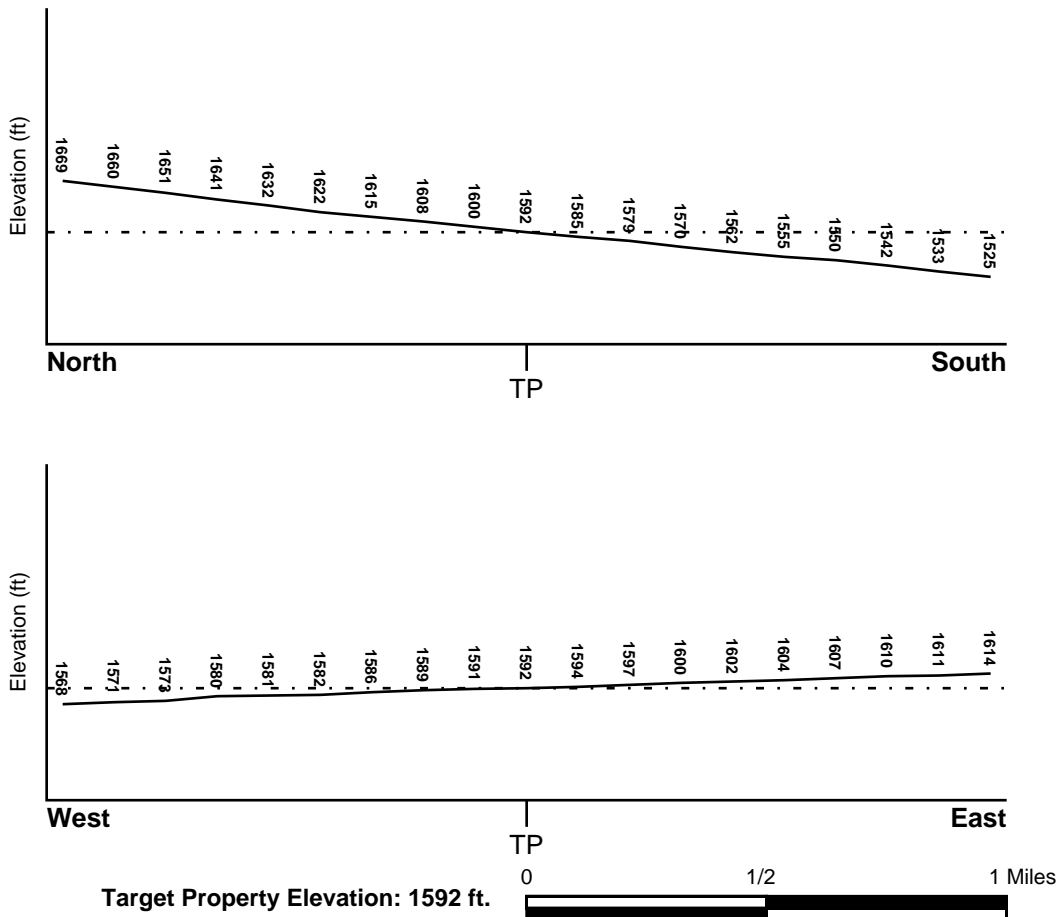

Source: Topography has been determined from the USGS 7.5' Digital Elevation Model and should be evaluated on a relative (not an absolute) basis. Relative elevation information between sites of close proximity should be field verified.

GEOCHECK® - PHYSICAL SETTING SOURCE SUMMARY

HYDROLOGIC INFORMATION

Surface water can act as a hydrologic barrier to groundwater flow. Such hydrologic information can be used to assist the environmental professional in forming an opinion about the impact of nearby contaminated properties or, should contamination exist on the target property, what downgradient sites might be impacted.

Refer to the Physical Setting Source Map following this summary for hydrologic information (major waterways and bodies of water).

FEMA FLOOD ZONE

<u>Flood Plain Panel at Target Property</u>	<u>FEMA Source Type</u>
04013C1320L	FEMA FIRM Flood data
<u>Additional Panels in search area:</u>	<u>FEMA Source Type</u>
04013C1315L	FEMA FIRM Flood data

NATIONAL WETLAND INVENTORY

<u>NWI Quad at Target Property</u>	<u>NWI Electronic Data Coverage</u>
NOT AVAILABLE	YES - refer to the Overview Map and Detail Map

HYDROGEOLOGIC INFORMATION

Hydrogeologic information obtained by installation of wells on a specific site can often be an indicator of groundwater flow direction in the immediate area. Such hydrogeologic information can be used to assist the environmental professional in forming an opinion about the impact of nearby contaminated properties or, should contamination exist on the target property, what downgradient sites might be impacted.

Site-Specific Hydrogeological Data*:

Search Radius:	1.25 miles
Status:	Not found

AQUIFLOW®

Search Radius: 1.000 Mile.

EDR has developed the AQUIFLOW Information System to provide data on the general direction of groundwater flow at specific points. EDR has reviewed reports submitted by environmental professionals to regulatory authorities at select sites and has extracted the date of the report, groundwater flow direction as determined hydrogeologically, and the depth to water table.

<u>MAP ID</u>	<u>LOCATION FROM TP</u>	<u>GENERAL DIRECTION GROUNDWATER FLOW</u>
Not Reported		

GEOCHECK® - PHYSICAL SETTING SOURCE SUMMARY

GROUNDWATER FLOW VELOCITY INFORMATION

Groundwater flow velocity information for a particular site is best determined by a qualified environmental professional using site specific geologic and soil strata data. If such data are not reasonably ascertainable, it may be necessary to rely on other sources of information, including geologic age identification, rock stratigraphic unit and soil characteristics data collected on nearby properties and regional soil information. In general, contaminant plumes move more quickly through sandy-gravelly types of soils than silty-clayey types of soils.

GEOLOGIC INFORMATION IN GENERAL AREA OF TARGET PROPERTY

Geologic information can be used by the environmental professional in forming an opinion about the relative speed at which contaminant migration may be occurring.

ROCK STRATIGRAPHIC UNIT

Era:	Cenozoic
System:	Quaternary
Series:	Quaternary
Code:	Q (<i>decoded above as Era, System & Series</i>)

GEOLOGIC AGE IDENTIFICATION

Category: Stratified Sequence

Geologic Age and Rock Stratigraphic Unit Source: P.G. Schruben, R.E. Arndt and W.J. Bawiec, Geology of the Conterminous U.S. at 1:2,500,000 Scale - a digital representation of the 1974 P.B. King and H.M. Beikman Map, USGS Digital Data Series DDS - 11 (1994).

SSURGO SOIL MAP - 05913189.2r

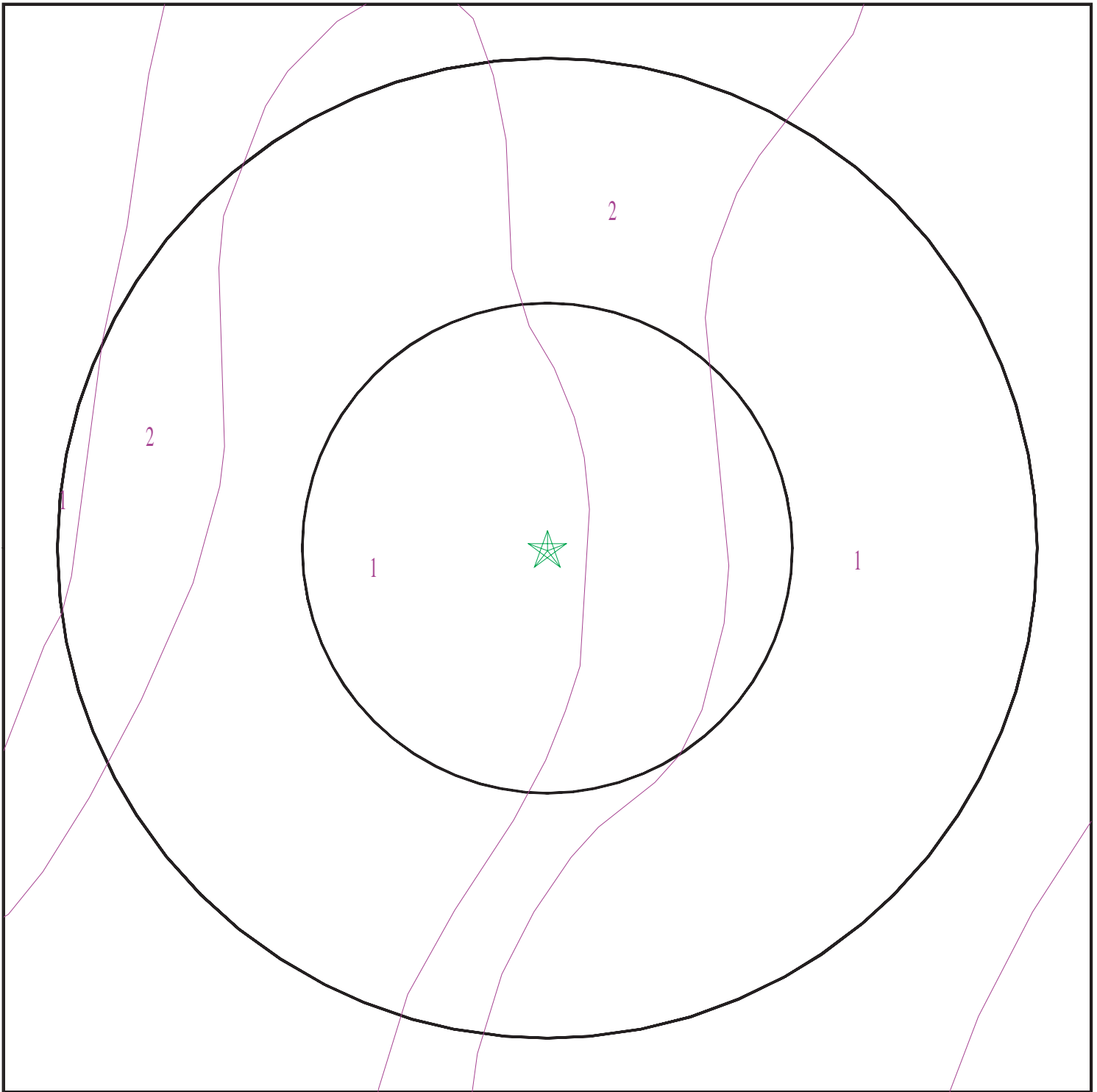

- ★ Target Property
- ∩ SSURGO Soil
- ∩ Water



SITE NAME: 7000 E.mayo Blvd
ADDRESS: 7000 E.mayo Blvd
Phoenix AZ 85054
LAT/LONG: 33.656986 / 111.930243

CLIENT: CBRE
CONTACT: Sandy Smith
INQUIRY #: 05913189.2r
DATE: December 20, 2019 1:19 pm

GEOCHECK® - PHYSICAL SETTING SOURCE SUMMARY

DOMINANT SOIL COMPOSITION IN GENERAL AREA OF TARGET PROPERTY

The U.S. Department of Agriculture's (USDA) Soil Conservation Service (SCS) leads the National Cooperative Soil Survey (NCSS) and is responsible for collecting, storing, maintaining and distributing soil survey information for privately owned lands in the United States. A soil map in a soil survey is a representation of soil patterns in a landscape. The following information is based on Soil Conservation Service SSURGO data.

Soil Map ID: 1

Soil Component Name: GILMAN

Soil Surface Texture: loam

Hydrologic Group: Class B - Moderate infiltration rates. Deep and moderately deep, moderately well and well drained soils with moderately coarse textures.

Soil Drainage Class: Well drained

Hydric Status: Unknown

Corrosion Potential - Uncoated Steel: High

Depth to Bedrock Min: > 0 inches

Depth to Watertable Min: > 0 inches

Soil Layer Information							
Layer	Boundary		Soil Texture Class	Classification		Saturated hydraulic conductivity micro m/sec	Soil Reaction (pH)
	Upper	Lower		AASHTO Group	Unified Soil		
1	0 inches	5 inches	loam	Silt-Clay Materials (more than 35 pct. passing No. 200), Clayey Soils.	COARSE-GRAINED SOILS, Sands, Sands with fines, Silty Sand.	Max: 14 Min: 4	Max: 8.4 Min: 7.9
2	5 inches	42 inches	very fine sandy loam	Silt-Clay Materials (more than 35 pct. passing No. 200), Clayey Soils.	COARSE-GRAINED SOILS, Sands, Sands with fines, Silty Sand.	Max: 14 Min: 4	Max: 8.4 Min: 7.9
3	42 inches	59 inches	fine sandy loam	Silt-Clay Materials (more than 35 pct. passing No. 200), Clayey Soils.	COARSE-GRAINED SOILS, Sands, Sands with fines, Silty Sand.	Max: 14 Min: 4	Max: 8.4 Min: 7.9

GEOCHECK® - PHYSICAL SETTING SOURCE SUMMARY

Soil Map ID: 2

Soil Component Name: MOMOLI

Soil Surface Texture: gravelly sandy loam

Hydrologic Group: Class B - Moderate infiltration rates. Deep and moderately deep, moderately well and well drained soils with moderately coarse textures.

Soil Drainage Class: Well drained

Hydric Status: Unknown

Corrosion Potential - Uncoated Steel: High

Depth to Bedrock Min: > 0 inches

Depth to Watertable Min: > 0 inches

Soil Layer Information							
Layer	Boundary		Soil Texture Class	Classification		Saturated hydraulic conductivity micro m/sec	Soil Reaction (pH)
	Upper	Lower		AASHTO Group	Unified Soil		
1	0 inches	3 inches	gravelly sandy loam	Granular materials (35 pct. or less passing No. 200), Stone Fragments, Gravel and Sand.	COARSE-GRAINED SOILS, Sands, Sands with fines, Silty Sand.	Max: 42 Min: 14	Max: 8.4 Min: 7.9
2	3 inches	59 inches	very gravelly sandy loam	Granular materials (35 pct. or less passing No. 200), Stone Fragments, Gravel and Sand.	COARSE-GRAINED SOILS, Sands, Sands with fines, Silty Sand.	Max: 42 Min: 14	Max: 8.4 Min: 7.9

LOCAL / REGIONAL WATER AGENCY RECORDS

EDR Local/Regional Water Agency records provide water well information to assist the environmental professional in assessing sources that may impact ground water flow direction, and in forming an opinion about the impact of contaminant migration on nearby drinking water wells.

GEOCHECK® - PHYSICAL SETTING SOURCE SUMMARY

WELL SEARCH DISTANCE INFORMATION

<u>DATABASE</u>	<u>SEARCH DISTANCE (miles)</u>
Federal USGS	1.000
Federal FRDS PWS	Nearest PWS within 1 mile
State Database	1.000

FEDERAL USGS WELL INFORMATION

<u>MAP ID</u>	<u>WELL ID</u>	<u>LOCATION FROM TP</u>
A1	USGS40000056410	1/4 - 1/2 Mile SE
6	USGS40000056396	1/4 - 1/2 Mile South
D10	USGS40000056475	1/2 - 1 Mile NNE

FEDERAL FRDS PUBLIC WATER SUPPLY SYSTEM INFORMATION

<u>MAP ID</u>	<u>WELL ID</u>	<u>LOCATION FROM TP</u>
C8	AZ0407098	1/2 - 1 Mile NE

Note: PWS System location is not always the same as well location.

STATE DATABASE WELL INFORMATION

<u>MAP ID</u>	<u>WELL ID</u>	<u>LOCATION FROM TP</u>
A2	AZ9000000153625	1/4 - 1/2 Mile SE
A3	AZDEQ1000002313	1/4 - 1/2 Mile SE
B4	AZ9000000153626	1/4 - 1/2 Mile SSE
B5	AZDEQ1000002314	1/4 - 1/2 Mile SSE
7	AZ9000000188941	1/4 - 1/2 Mile NNW
C9	AZ9000000167287	1/2 - 1 Mile NE
D11	AZDEQ1000002298	1/2 - 1 Mile NNE
E12	AZ9000000108915	1/2 - 1 Mile SSE
E13	AZ9000000126134	1/2 - 1 Mile SSE
14	AZ9000000183953	1/2 - 1 Mile WNW
15	AZ9000000004936	1/2 - 1 Mile NE
F16	AZ9000000015584	1/2 - 1 Mile SSE
F17	AZ9000000094590	1/2 - 1 Mile SSE
F18	AZ9000000094674	1/2 - 1 Mile SSE
19	AZ9000000079209	1/2 - 1 Mile East

PHYSICAL SETTING SOURCE MAP - 05913189.2r

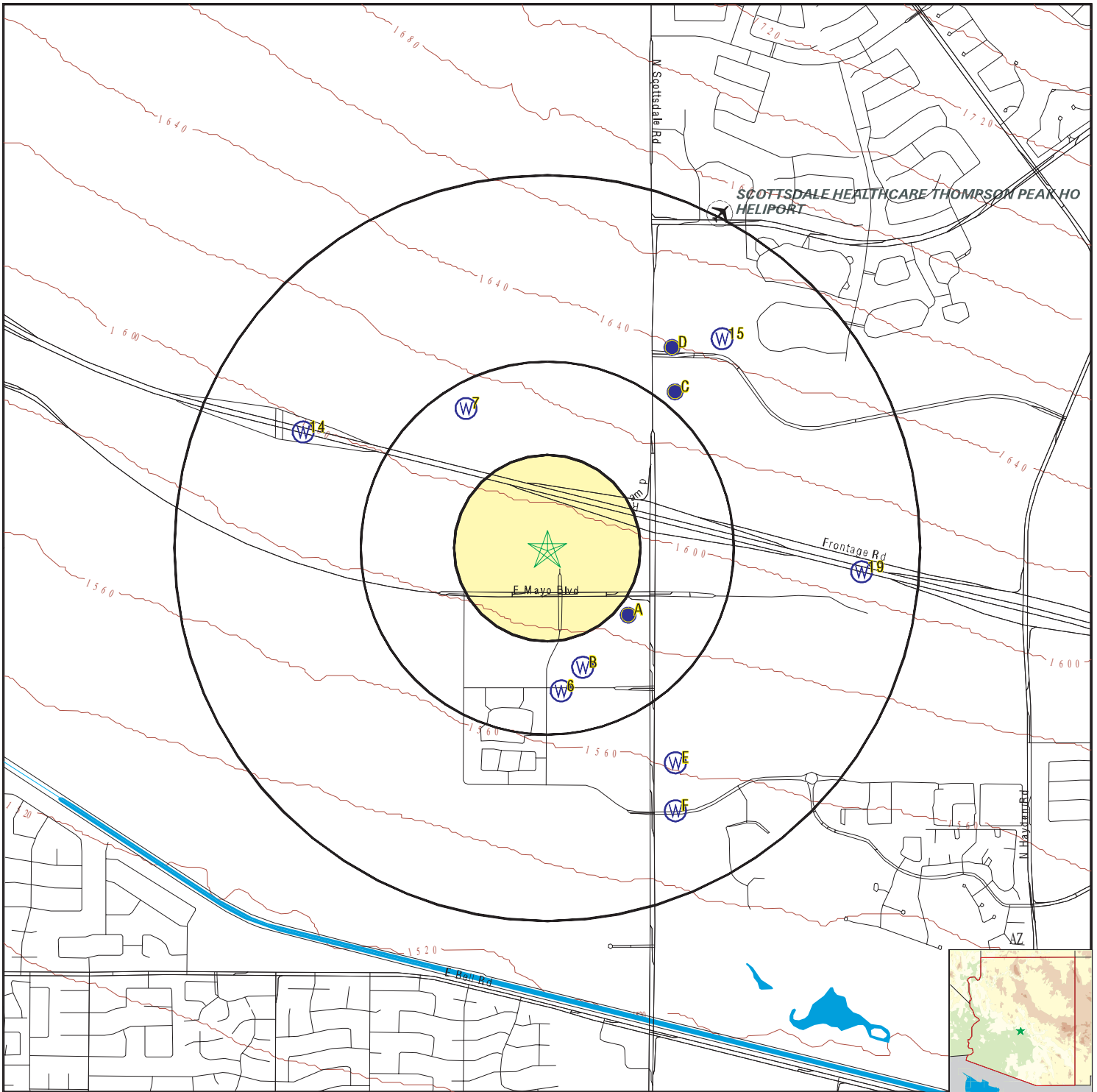

- County Boundary
- Major Roads
- Contour Lines
- Airports
- Earthquake epicenter, Richter 5 or greater
- Water Wells
- Public Water Supply Wells
- Cluster of Multiple Icons

- Groundwater Flow Direction
- Indeterminate Groundwater Flow at Location
- Groundwater Flow Varies at Location
- Closest Hydrogeological Data
- Oil, gas or related wells

SITE NAME: 7000 E.mayo Blvd
 ADDRESS: 7000 E.mayo Blvd
 Phoenix AZ 85054
 LAT/LONG: 33.656986 / 111.930243

CLIENT: CBRE
 CONTACT: Sandy Smith
 INQUIRY #: 05913189.2r
 DATE: December 20, 2019 1:19 pm

GEOCHECK® - PHYSICAL SETTING SOURCE MAP FINDINGS

Map ID
Direction
Distance
Elevation

Database EDR ID Number

A1
SE
1/4 - 1/2 Mile
Lower

FED USGS USGS40000056410

Organization ID:	USGS-AZ	Organization Name:	USGS Arizona Water Science Center
Monitor Location:	A-04-04 34AAA	Type:	Well
Description:	Not Reported	HUC:	15060106
Drainage Area:	Not Reported	Drainage Area Units:	Not Reported
Contrib Drainage Area:	Not Reported	Contrib Drainage Area Unts:	Not Reported
Aquifer:	Not Reported	Formation Type:	Not Reported
Aquifer Type:	Not Reported	Construction Date:	196501
Well Depth:	950	Well Depth Units:	ft
Well Hole Depth:	950	Well Hole Depth Units:	ft

Ground water levels, Number of Measurements:	2	Level reading date:	1966-08-24
Feet below surface:	341.5	Feet to sea level:	Not Reported
Note:	Not Reported		
Level reading date:	1966-08-01	Feet below surface:	342.00
Feet to sea level:	Not Reported	Note:	Not Reported

A2
SE
1/4 - 1/2 Mile
Lower

AZ WELLS AZ9000000153625

Database:	Arizona Well Registration Database	Registry ID:	613990
Well Type:	NON-EXEMPT	Owner Name:	STATE LINE LLC AN IOWA LIMITED LIABILITY CO
Basin:	PHOENIX AMA	Subbasin:	EAST SALT RIVER VALLEY
Watershed:	SALT RIVER	AMA or INA:	PHOENIX
Program:	55	Driller License #:	215
Installed:	1965 1 1	Well Depth:	950
Water Level:	342	Casing Depth:	650
Casing Diameter:	16	Casing Type:	NO CASING CODE LISTED
RGR Pump Data:	YES	Pump Type:	NO PUMP CODE LISTED
Pump Power:	NO POWER CODE LISTED	Pump Rate:	0
Tested Rate:	0	Draw Down:	0
Drill Log:	Not Reported	Approved:	0
Completion:	A	Cadastral:	A04004034AAA
Well Cancelled:	Y		

A3
SE
1/4 - 1/2 Mile
Lower

AZ WELLS AZDEQ1000002313

Database:	Water Well Information	DWR #:	55-613990
DEQ Well #:	11057	Agency:	ADEQ
Agency Well #:	11057	Location Descrip:	Not Reported
Station Alt Name:	A-04-04 34AAA	Well Depth:	950
Drill Depth:	950	Start Date:	1965 1 1
Basin:	PHX	Notes:	Not Reported
Well Type:	W	Aquifer Type:	Not Reported
Water Use:	V	Watershed:	MIDDLE GILA

GEOCHECK® - PHYSICAL SETTING SOURCE MAP FINDINGS

Map ID
Direction
Distance
Elevation

Database EDR ID Number

B4
SSE
1/4 - 1/2 Mile
Lower

AZ WELLS AZ9000000153626

Database:	Arizona Well Registration Database	Registry ID:	613991
Well Type:	NON-EXEMPT	Owner Name:	CHAUNCEY FAMILY LP
Basin:	PHOENIX AMA	Subbasin:	EAST SALT RIVER VALLEY
Watershed:	SALT RIVER	AMA or INA:	PHOENIX
Program:	55	Driller License #:	212
Installed:	1965 3 8	Well Depth:	950
Water Level:	350	Casing Depth:	950
Casing Diameter:	16	Casing Type:	STEEL - PERFORATED OR SLOTTED CASING
RGR Pump Data:	YES	Pump Type:	NO PUMP CODE LISTED
Pump Power:	NO POWER CODE LISTED	Pump Rate:	0
Tested Rate:	4500	Draw Down:	21
Drill Log:	X	Approved:	1965 1 5
Completion:	X	Cadastral:	A04004034AAC
Well Cancelled:	Not Reported		

B5
SSE
1/4 - 1/2 Mile
Lower

AZ WELLS AZDEQ1000002314

Database:	Water Well Information	DWR #:	55-613991
DEQ Well #:	11058	Agency:	ADEQ
Agency Well #:	11058	Location Descrip:	Not Reported
Station Alt Name:	A-04-04 34AAC	Well Depth:	1150
Drill Depth:	1286	Start Date:	197111 1
Basin:	PHX	Notes:	Not Reported
Well Type:	W	Aquifer Type:	Not Reported
Water Use:	V	Watershed:	MIDDLE GILA

6
South
1/4 - 1/2 Mile
Lower

FED USGS USGS40000056396

Organization ID:	USGS-AZ	Organization Name:	USGS Arizona Water Science Center
Monitor Location:	A-04-04 34AAC	Type:	Well
Description:	Not Reported	HUC:	15060106
Drainage Area:	Not Reported	Drainage Area Units:	Not Reported
Contrib Drainage Area:	Not Reported	Contrib Drainage Area Unts:	Not Reported
Aquifer:	Not Reported	Formation Type:	Not Reported
Aquifer Type:	Not Reported	Construction Date:	197111
Well Depth:	1150	Well Depth Units:	ft
Well Hole Depth:	1150	Well Hole Depth Units:	ft

Ground water levels,Number of Measurements:	3	Level reading date:	1991-11-29
Feet below surface:	Not Reported	Feet to sea level:	Not Reported
Note:	An obstruction was encountered in the well above the water surface (no water level recorded).		

Level reading date:	1984-11-27	Feet below surface:	442.60
Feet to sea level:	Not Reported	Note:	Not Reported

GEOCHECK® - PHYSICAL SETTING SOURCE MAP FINDINGS

Level reading date:	1983-07-18	Feet below surface:	437.90
Feet to sea level:	Not Reported	Note:	Not Reported

**7
NNW
1/4 - 1/2 Mile
Higher**

AZ WELLS AZ9000000188941

Database:	Arizona Well Registration Database	Registry ID:	903370
Well Type:	OTHER	Owner Name:	ARIZONA DEPARTMENT OF TRANSPORTATION
Basin:	PHOENIX AMA	Subbasin:	EAST SALT RIVER VALLEY
Watershed:	SALT RIVER	AMA or INA:	PHOENIX
Program:	55	Driller License #:	83
Installed:	0	Well Depth:	120
Water Level:	0	Casing Depth:	0
Casing Diameter:	0	Casing Type:	Not Reported
RGR Pump Data:	NO	Pump Type:	Not Reported
Pump Power:	Not Reported	Pump Rate:	0
Tested Rate:	0	Draw Down:	0
Drill Log:	X	Approved:	20051018
Completion:	Not Reported	Cadastral:	A04004027000
Well Cancelled:	Not Reported		

**C8
NE
1/2 - 1 Mile
Higher**

FRDS PWS AZ0407098

Epa region:	09	State:	AZ
Pwsid:	AZ0407098	Pwsname:	SCOTTSDALE CITY OF
Cityserved:	Not Reported	Stateserved:	AZ
Ziperved:	Not Reported	Fipscounty:	04013
Status:	Active	Retpopsrvd:	230000
Pwssvconn:	87000	Psource longname:	Surface_water
Pwstype:	CWS	Owner:	Local_Govt
Contact:	SCOTTSDALE CITY OF	Contactorgname:	SCOTTSDALE CITY OF
Contactphone:	480-312-5603	Contactaddress1:	ATTN SUZANNE GREENDAHL
Contactaddress2:	PO BOX 25089	Contactcity:	SCOTTSDALE
Contactstate:	AZ	Contactzip:	85255
Pwsactivitycode:	A		
Pwsid:	AZ0407098	Facid:	1741
Facname:	TP002 - CL2	Factype:	Treatment_plant
Facactivitycode:	A	Trtobjective:	disinfection
Trtprocess:	gaseous chlorination, post		
Factypecode:	TP		
Pwsid:	AZ0407098	Facid:	19443
Facname:	TP232 - CL2 & AS	Factype:	Treatment_plant
Facactivitycode:	A	Trtobjective:	inorganics removal
Trtprocess:	filtered	Factypecode:	TP
Pwsid:	AZ0407098	Facid:	19443
Facname:	TP232 - CL2 & AS	Factype:	Treatment_plant
Facactivitycode:	A	Trtobjective:	disinfection
Trtprocess:	gaseous chlorination, post		
Factypecode:	TP		
Pwsid:	AZ0407098	Facid:	19444

GEOCHECK® - PHYSICAL SETTING SOURCE MAP FINDINGS

Facname:	TP215 - CL2 & AS	Factype:	Treatment_plant
Facactivitycode:	A	Trtobjective:	inorganics removal
Trtprocess:	filtered	Factypecode:	TP
Pwsid:	AZ0407098	Facid:	19444
Facname:	TP215 - CL2 & AS	Factype:	Treatment_plant
Facactivitycode:	A	Trtobjective:	disinfection
Trtprocess:	gaseous chlorination, post		
Factypecode:	TP		
Pwsid:	AZ0407098	Facid:	20210
Facname:	TP207 - AS	Factype:	Treatment_plant
Facactivitycode:	A	Trtobjective:	inorganics removal
Trtprocess:	filtered	Factypecode:	TP
Pwsid:	AZ0407098	Facid:	20210
Facname:	TP207 - AS	Factype:	Treatment_plant
Facactivitycode:	A	Trtobjective:	disinfection
Trtprocess:	gaseous chlorination, post		
Factypecode:	TP		
Pwsid:	AZ0407098	Facid:	20479
Facname:	TP080 - TCE	Factype:	Treatment_plant
Facactivitycode:	A	Trtobjective:	organics removal
Trtprocess:	aeration, packed tower	Factypecode:	TP
Pwsid:	AZ0407098	Facid:	21640
Facname:	TP200 - CHAPARRAL WTP	Factype:	Treatment_plant
Facactivitycode:	A	Trtobjective:	disinfection
Trtprocess:	chlorination (frds-1.5)	Factypecode:	TP
Pwsid:	AZ0407098	Facid:	673
Facname:	TP001 - CAP WTP	Factype:	Treatment_plant
Facactivitycode:	A	Trtobjective:	disinfection
Trtprocess:	gaseous chlorination, pre	Factypecode:	TP
Pwsid:	AZ0407098	Facid:	673
Facname:	TP001 - CAP WTP	Factype:	Treatment_plant
Facactivitycode:	A	Trtobjective:	softening (hardness removal)
Trtprocess:	ph adjustment, pre	Factypecode:	TP
Pwsid:	AZ0407098	Facid:	673
Facname:	TP001 - CAP WTP	Factype:	Treatment_plant
Facactivitycode:	A	Trtobjective:	taste / odor control
Trtprocess:	permanganate	Factypecode:	TP
Pwsid:	AZ0407098	Facid:	673
Facname:	TP001 - CAP WTP	Factype:	Treatment_plant
Facactivitycode:	A	Trtobjective:	particulate removal
Trtprocess:	coagulation	Factypecode:	TP
Pwsid:	AZ0407098	Facid:	673
Facname:	TP001 - CAP WTP	Factype:	Treatment_plant
Facactivitycode:	A	Trtobjective:	particulate removal
Trtprocess:	flocculation	Factypecode:	TP
Pwsid:	AZ0407098	Facid:	673
Facname:	TP001 - CAP WTP	Factype:	Treatment_plant
Facactivitycode:	A	Trtobjective:	particulate removal
Trtprocess:	sedimentation	Factypecode:	TP
Pwsid:	AZ0407098	Facid:	674

GEOCHECK® - PHYSICAL SETTING SOURCE MAP FINDINGS

Facname:	XTP-02 - NORTH AREA WELLS	Factype:	Treatment_plant
Facactivitycode:	I	Trtobjective:	disinfection
Trtprocess:	gaseous chlorination, pre	Factypecode:	TP
Pwsid:	AZ0407098	Facid:	675
Facname:	XTP-03 - GROUND WATER TREATMENT FACILIT	Facactivitycode:	I
Factype:	Treatment_plant	Trtprocess:	hypochlorination, post
Trtobjective:	disinfection		
Factypecode:	TP		
Pwsid:	AZ0407098	Facid:	676
Facname:	XTP002	Factype:	Treatment_plant
Facactivitycode:	I	Trtobjective:	disinfection
Trtprocess:	gaseous chlorination, pre	Factypecode:	TP
PWS ID:	AZ0407098	PWS name:	SCOTTSDALE, MUNIC WATER
Address:	9388 E. SAN SALVADOR DR	Care of:	Not Reported
City:	SCOTTSDALE	State:	AZ
Zip:	85258	Owner:	SCOTTSDALE, MUNIC WATER
Source code:	Surface water	Population:	174170
PWS ID:	AZ0407098	PWS type:	System Owner/Responsible Party
PWS name:	CITY OF SCOTTSDALE	PWS address:	9388 E. SAN SALVADOR DR
PWS city:	SCOTTSDALE	PWS state:	AZ
PWS zip:	85258	PWS name:	SCOTTSDALE CITY OF
PWS type code:	C	Retail population served:	180000
Contact:	SCOTTSDALE CITY OF	Contact address:	ATTN SUZANNE GREENDAHL
Contact address:	8787 E HUALAPAI DR	Contact city:	SCOTTSDALE
Contact state:	AZ	Contact zip:	85255
Contact telephone:	480-312-5603		
PWS ID:	AZ0407098	Activity status:	Active
Date system activated:	7706	Date system deactivated:	Not Reported
Retail population:	00174170	System name:	SCOTTSDALE, MUNIC WATER
System address:	Not Reported	System address:	9388 E. SAN SALVADOR DR
System city:	SCOTTSDALE	System state:	AZ
System zip:	85258		
County FIPS:	04	City served:	SCOTTSDALE
Population served:	over 100,000 Persons	Treatment:	Untreated
Latitude:	332857	Longitude:	1115412
Latitude:	333257	Longitude:	1120609
Latitude:	332848	Longitude:	1115500
Latitude:	332848	Longitude:	1115442
Latitude:	333504	Longitude:	1115639
Latitude:	333642	Longitude:	1115256
Latitude:	333454	Longitude:	1115005
Latitude:	333016	Longitude:	1115243
Latitude:	333611	Longitude:	1115234
Latitude:	333814	Longitude:	1115525

GEOCHECK® - PHYSICAL SETTING SOURCE MAP FINDINGS

Latitude:	333946	Longitude:	1115525
Latitude:	333754	Longitude:	1115433
Latitude:	333821	Longitude:	1115525
Latitude:	333726	Longitude:	1115450
Latitude:	333545	Longitude:	1115241
Latitude:	333433	Longitude:	1115023
Latitude:	333406	Longitude:	1114908
Latitude:	333253	Longitude:	1115450
Latitude:	333237	Longitude:	1115417
Latitude:	333237	Longitude:	1115331
Latitude:	333215	Longitude:	1115518
Latitude:	333128	Longitude:	1115331
Latitude:	333056	Longitude:	1115331
Latitude:	333003	Longitude:	1115412
Latitude:	332713	Longitude:	1115433
Latitude:	332855	Longitude:	1115359
Latitude:	332915	Longitude:	1115419
Latitude:	333016	Longitude:	1115412
Latitude:	333530	Longitude:	1115551
State:	AZ	Latitude degrees:	33
Latitude minutes:	30	Latitude seconds:	56.0000
Longitude degrees:	111	Longitude minutes:	53
Longitude seconds:	31.0000		
State:	AZ	Latitude degrees:	33
Latitude minutes:	31	Latitude seconds:	28.0000
Longitude degrees:	111	Longitude minutes:	53
Longitude seconds:	31.0000		
State:	AZ	Latitude degrees:	33
Latitude minutes:	32	Latitude seconds:	15.0000
Longitude degrees:	111	Longitude minutes:	55
Longitude seconds:	18.0000		
State:	AZ	Latitude degrees:	33
Latitude minutes:	32	Latitude seconds:	37.0000
Longitude degrees:	111	Longitude minutes:	54
Longitude seconds:	17.0000		
State:	AZ	Latitude degrees:	33
Latitude minutes:	32	Latitude seconds:	53.0000
Longitude degrees:	111	Longitude minutes:	54
Longitude seconds:	50.0000		

GEOCHECK® - PHYSICAL SETTING SOURCE MAP FINDINGS

State:	AZ	Latitude degrees:	33
Latitude minutes:	34	Latitude seconds:	6.0000
Longitude degrees:	111	Longitude minutes:	49
Longitude seconds:	8.0000		
State:	AZ	Latitude degrees:	33
Latitude minutes:	34	Latitude seconds:	33.0000
Longitude degrees:	111	Longitude minutes:	50
Longitude seconds:	23.0000		
State:	AZ	Latitude degrees:	33
Latitude minutes:	34	Latitude seconds:	54.0000
Longitude degrees:	111	Longitude minutes:	50
Longitude seconds:	5.0000		
State:	AZ	Latitude degrees:	33
Latitude minutes:	35	Latitude seconds:	4.0000
Longitude degrees:	111	Longitude minutes:	56
Longitude seconds:	39.0000		
State:	AZ	Latitude degrees:	33
Latitude minutes:	37	Latitude seconds:	26.0000
Longitude degrees:	111	Longitude minutes:	54
Longitude seconds:	50.0000		
State:	AZ	Latitude degrees:	33
Latitude minutes:	37	Latitude seconds:	54.0000
Longitude degrees:	111	Longitude minutes:	54
Longitude seconds:	33.0000		
State:	AZ	Latitude degrees:	33
Latitude minutes:	38	Latitude seconds:	14.0000
Longitude degrees:	111	Longitude minutes:	55
Longitude seconds:	25.0000		
State:	AZ	Latitude degrees:	33
Latitude minutes:	38	Latitude seconds:	21.0000
Longitude degrees:	111	Longitude minutes:	55
Longitude seconds:	25.0000		
State:	AZ	Latitude degrees:	33
Latitude minutes:	39	Latitude seconds:	46.0000
Longitude degrees:	111	Longitude minutes:	55
Longitude seconds:	25.0000		
Violation id:	203	Orig code:	S
State:	AZ	Violation Year:	2002
Contamination code:	3100	Contamination Name:	Coliform (TCR)
Violation code:	25	Violation name:	Monitoring, Repeat Major (TCR)
Rule code:	110	Rule name:	TCR
Violation measur:	Not Reported	Unit of measure:	Not Reported
State mcl:	Not Reported	Cmp bdt:	09/01/2002
Cmp edt:	09/30/2002		
Violation id:	4900	Orig code:	S
State:	AZ	Violation Year:	2000
Contamination code:	1040	Contamination Name:	Nitrate
Violation code:	03	Violation name:	Monitoring, Regular
Rule code:	331	Rule name:	Nitrates
Violation measur:	Not Reported	Unit of measure:	Not Reported
State mcl:	Not Reported	Cmp bdt:	04/01/2000
Cmp edt:	06/30/2000		

GEOCHECK® - PHYSICAL SETTING SOURCE MAP FINDINGS

Violation id:	5001	Orig code:	S
State:	AZ	Violation Year:	2000
Contamination code:	1040	Contamination Name:	Nitrate
Violation code:	03	Violation name:	Monitoring, Regular
Rule code:	331	Rule name:	Nitrates
Violation measur:	Not Reported	Unit of measure:	Not Reported
State mcl:	Not Reported	Cmp bdt:	07/01/2000
Cmp edt:	09/30/2000		
Violation id:	5101	Orig code:	S
State:	AZ	Violation Year:	2000
Contamination code:	1040	Contamination Name:	Nitrate
Violation code:	03	Violation name:	Monitoring, Regular
Rule code:	331	Rule name:	Nitrates
Violation measur:	Not Reported	Unit of measure:	Not Reported
State mcl:	Not Reported	Cmp bdt:	10/01/2000
Cmp edt:	12/31/2000		
Violation id:	51203	Orig code:	S
State:	AZ	Violation Year:	2002
Contamination code:	2378	Contamination Name:	1,2,4-Trichlorobenzene
Violation code:	03	Violation name:	Monitoring, Regular
Rule code:	310	Rule name:	VOC
Violation measur:	Not Reported	Unit of measure:	Not Reported
State mcl:	Not Reported	Cmp bdt:	01/01/2002
Cmp edt:	12/31/2002		
Violation id:	51303	Orig code:	S
State:	AZ	Violation Year:	2002
Contamination code:	2380	Contamination Name:	cis-1,2-Dichloroethylene
Violation code:	03	Violation name:	Monitoring, Regular
Rule code:	310	Rule name:	VOC
Violation measur:	Not Reported	Unit of measure:	Not Reported
State mcl:	Not Reported	Cmp bdt:	01/01/2002
Cmp edt:	12/31/2002		
Violation id:	51403	Orig code:	S
State:	AZ	Violation Year:	2002
Contamination code:	2955	Contamination Name:	Xylenes, Total
Violation code:	03	Violation name:	Monitoring, Regular
Rule code:	310	Rule name:	VOC
Violation measur:	Not Reported	Unit of measure:	Not Reported
State mcl:	Not Reported	Cmp bdt:	01/01/2002
Cmp edt:	12/31/2002		
Violation id:	51503	Orig code:	S
State:	AZ	Violation Year:	2002
Contamination code:	2964	Contamination Name:	DICHLOROMETHANE
Violation code:	03	Violation name:	Monitoring, Regular
Rule code:	310	Rule name:	VOC
Violation measur:	Not Reported	Unit of measure:	Not Reported
State mcl:	Not Reported	Cmp bdt:	01/01/2002
Cmp edt:	12/31/2002		
Violation id:	51603	Orig code:	S
State:	AZ	Violation Year:	2002
Contamination code:	2968	Contamination Name:	o-Dichlorobenzene
Violation code:	03	Violation name:	Monitoring, Regular
Rule code:	310	Rule name:	VOC
Violation measur:	Not Reported	Unit of measure:	Not Reported
State mcl:	Not Reported	Cmp bdt:	01/01/2002
Cmp edt:	12/31/2002		

GEOCHECK® - PHYSICAL SETTING SOURCE MAP FINDINGS

Violation id:	51703	Orig code:	S
State:	AZ	Violation Year:	2002
Contamination code:	2969	Contamination Name:	p-Dichlorobenzene
Violation code:	03	Violation name:	Monitoring, Regular
Rule code:	310	Rule name:	VOC
Violation measur:	Not Reported	Unit of measure:	Not Reported
State mcl:	Not Reported	Cmp bdt:	01/01/2002
Cmp edt:	12/31/2002		
Violation id:	51803	Orig code:	S
State:	AZ	Violation Year:	2002
Contamination code:	2977	Contamination Name:	1,1-Dichloroethylene
Violation code:	03	Violation name:	Monitoring, Regular
Rule code:	310	Rule name:	VOC
Violation measur:	Not Reported	Unit of measure:	Not Reported
State mcl:	Not Reported	Cmp bdt:	01/01/2002
Cmp edt:	12/31/2002		
Violation id:	51903	Orig code:	S
State:	AZ	Violation Year:	2002
Contamination code:	2979	Contamination Name:	trans-1,2-Dichloroethylene
Violation code:	03	Violation name:	Monitoring, Regular
Rule code:	310	Rule name:	VOC
Violation measur:	Not Reported	Unit of measure:	Not Reported
State mcl:	Not Reported	Cmp bdt:	01/01/2002
Cmp edt:	12/31/2002		
Violation id:	52003	Orig code:	S
State:	AZ	Violation Year:	2002
Contamination code:	2980	Contamination Name:	1,2-Dichloroethane
Violation code:	03	Violation name:	Monitoring, Regular
Rule code:	310	Rule name:	VOC
Violation measur:	Not Reported	Unit of measure:	Not Reported
State mcl:	Not Reported	Cmp bdt:	01/01/2002
Cmp edt:	12/31/2002		
Violation id:	5201	Orig code:	S
State:	AZ	Violation Year:	2001
Contamination code:	1040	Contamination Name:	Nitrate
Violation code:	03	Violation name:	Monitoring, Regular
Rule code:	331	Rule name:	Nitrates
Violation measur:	Not Reported	Unit of measure:	Not Reported
State mcl:	Not Reported	Cmp bdt:	01/01/2001
Cmp edt:	03/31/2001		
Violation id:	52103	Orig code:	S
State:	AZ	Violation Year:	2002
Contamination code:	2981	Contamination Name:	1,1,1-Trichloroethane
Violation code:	03	Violation name:	Monitoring, Regular
Rule code:	310	Rule name:	VOC
Violation measur:	Not Reported	Unit of measure:	Not Reported
State mcl:	Not Reported	Cmp bdt:	01/01/2002
Cmp edt:	12/31/2002		
Violation id:	52203	Orig code:	S
State:	AZ	Violation Year:	2002
Contamination code:	2982	Contamination Name:	Carbon tetrachloride
Violation code:	03	Violation name:	Monitoring, Regular
Rule code:	310	Rule name:	VOC
Violation measur:	Not Reported	Unit of measure:	Not Reported
State mcl:	Not Reported	Cmp bdt:	01/01/2002
Cmp edt:	12/31/2002		

GEOCHECK® - PHYSICAL SETTING SOURCE MAP FINDINGS

Violation id:	52303	Orig code:	S
State:	AZ	Violation Year:	2002
Contamination code:	2983	Contamination Name:	1,2-Dichloropropane
Violation code:	03	Violation name:	Monitoring, Regular
Rule code:	310	Rule name:	VOC
Violation measur:	Not Reported	Unit of measure:	Not Reported
State mcl:	Not Reported	Cmp bdt:	01/01/2002
Cmp edt:	12/31/2002		
Violation id:	52403	Orig code:	S
State:	AZ	Violation Year:	2002
Contamination code:	2984	Contamination Name:	Trichloroethylene
Violation code:	03	Violation name:	Monitoring, Regular
Rule code:	310	Rule name:	VOC
Violation measur:	Not Reported	Unit of measure:	Not Reported
State mcl:	Not Reported	Cmp bdt:	01/01/2002
Cmp edt:	12/31/2002		
Violation id:	52503	Orig code:	S
State:	AZ	Violation Year:	2002
Contamination code:	2985	Contamination Name:	1,1,2-Trichloroethane
Violation code:	03	Violation name:	Monitoring, Regular
Rule code:	310	Rule name:	VOC
Violation measur:	Not Reported	Unit of measure:	Not Reported
State mcl:	Not Reported	Cmp bdt:	01/01/2002
Cmp edt:	12/31/2002		
Violation id:	52603	Orig code:	S
State:	AZ	Violation Year:	2002
Contamination code:	2987	Contamination Name:	Tetrachloroethylene
Violation code:	03	Violation name:	Monitoring, Regular
Rule code:	310	Rule name:	VOC
Violation measur:	Not Reported	Unit of measure:	Not Reported
State mcl:	Not Reported	Cmp bdt:	01/01/2002
Cmp edt:	12/31/2002		
Violation id:	52703	Orig code:	S
State:	AZ	Violation Year:	2002
Contamination code:	2989	Contamination Name:	CHLOROBENZENE
Violation code:	03	Violation name:	Monitoring, Regular
Rule code:	310	Rule name:	VOC
Violation measur:	Not Reported	Unit of measure:	Not Reported
State mcl:	Not Reported	Cmp bdt:	01/01/2002
Cmp edt:	12/31/2002		
Violation id:	52803	Orig code:	S
State:	AZ	Violation Year:	2002
Contamination code:	2990	Contamination Name:	Benzene
Violation code:	03	Violation name:	Monitoring, Regular
Rule code:	310	Rule name:	VOC
Violation measur:	Not Reported	Unit of measure:	Not Reported
State mcl:	Not Reported	Cmp bdt:	01/01/2002
Cmp edt:	12/31/2002		
Violation id:	52903	Orig code:	S
State:	AZ	Violation Year:	2002
Contamination code:	2991	Contamination Name:	Toluene
Violation code:	03	Violation name:	Monitoring, Regular
Rule code:	310	Rule name:	VOC
Violation measur:	Not Reported	Unit of measure:	Not Reported
State mcl:	Not Reported	Cmp bdt:	01/01/2002
Cmp edt:	12/31/2002		

GEOCHECK® - PHYSICAL SETTING SOURCE MAP FINDINGS

Violation id:	53003	Orig code:	S
State:	AZ	Violation Year:	2002
Contamination code:	2992	Contamination Name:	Ethylbenzene
Violation code:	03	Violation name:	Monitoring, Regular
Rule code:	310	Rule name:	VOC
Violation measur:	Not Reported	Unit of measure:	Not Reported
State mcl:	Not Reported	Cmp bdt:	01/01/2002
Cmp edt:	12/31/2002		
Violation id:	5301	Orig code:	S
State:	AZ	Violation Year:	2001
Contamination code:	1040	Contamination Name:	Nitrate
Violation code:	03	Violation name:	Monitoring, Regular
Rule code:	331	Rule name:	Nitrates
Violation measur:	Not Reported	Unit of measure:	Not Reported
State mcl:	Not Reported	Cmp bdt:	04/01/2001
Cmp edt:	06/30/2001		
Violation id:	53103	Orig code:	S
State:	AZ	Violation Year:	2002
Contamination code:	2996	Contamination Name:	Styrene
Violation code:	03	Violation name:	Monitoring, Regular
Rule code:	310	Rule name:	VOC
Violation measur:	Not Reported	Unit of measure:	Not Reported
State mcl:	Not Reported	Cmp bdt:	01/01/2002
Cmp edt:	12/31/2002		
Violation id:	5402	Orig code:	S
State:	AZ	Violation Year:	2001
Contamination code:	1040	Contamination Name:	Nitrate
Violation code:	03	Violation name:	Monitoring, Regular
Rule code:	331	Rule name:	Nitrates
Violation measur:	Not Reported	Unit of measure:	Not Reported
State mcl:	Not Reported	Cmp bdt:	07/01/2001
Cmp edt:	09/30/2001		
Violation id:	5502	Orig code:	S
State:	AZ	Violation Year:	2001
Contamination code:	1040	Contamination Name:	Nitrate
Violation code:	03	Violation name:	Monitoring, Regular
Rule code:	331	Rule name:	Nitrates
Violation measur:	Not Reported	Unit of measure:	Not Reported
State mcl:	Not Reported	Cmp bdt:	10/01/2001
Cmp edt:	12/31/2001		
Violation id:	5602	Orig code:	S
State:	AZ	Violation Year:	2002
Contamination code:	1040	Contamination Name:	Nitrate
Violation code:	03	Violation name:	Monitoring, Regular
Rule code:	331	Rule name:	Nitrates
Violation measur:	Not Reported	Unit of measure:	Not Reported
State mcl:	Not Reported	Cmp bdt:	01/01/2002
Cmp edt:	03/31/2002		
Violation id:	5702	Orig code:	S
State:	AZ	Violation Year:	2002
Contamination code:	1040	Contamination Name:	Nitrate
Violation code:	03	Violation name:	Monitoring, Regular
Rule code:	331	Rule name:	Nitrates
Violation measur:	Not Reported	Unit of measure:	Not Reported
State mcl:	Not Reported	Cmp bdt:	01/01/2002
Cmp edt:	03/31/2002		

GEOCHECK® - PHYSICAL SETTING SOURCE MAP FINDINGS

Violation id:	57603	Orig code:	S
State:	AZ	Violation Year:	2002
Contamination code:	2005	Contamination Name:	Endrin
Violation code:	03	Violation name:	Monitoring, Regular
Rule code:	320	Rule name:	SOC
Violation measur:	Not Reported	Unit of measure:	Not Reported
State mcl:	Not Reported	Cmp bdt:	01/01/2002
Cmp edt:	12/31/2002		
Violation id:	57703	Orig code:	S
State:	AZ	Violation Year:	2002
Contamination code:	2005	Contamination Name:	Endrin
Violation code:	03	Violation name:	Monitoring, Regular
Rule code:	320	Rule name:	SOC
Violation measur:	Not Reported	Unit of measure:	Not Reported
State mcl:	Not Reported	Cmp bdt:	01/01/2002
Cmp edt:	12/31/2002		
Violation id:	57803	Orig code:	S
State:	AZ	Violation Year:	2002
Contamination code:	2005	Contamination Name:	Endrin
Violation code:	03	Violation name:	Monitoring, Regular
Rule code:	320	Rule name:	SOC
Violation measur:	Not Reported	Unit of measure:	Not Reported
State mcl:	Not Reported	Cmp bdt:	01/01/2002
Cmp edt:	12/31/2002		
Violation id:	58003	Orig code:	S
State:	AZ	Violation Year:	2002
Contamination code:	2010	Contamination Name:	BHC-GAMMA
Violation code:	03	Violation name:	Monitoring, Regular
Rule code:	320	Rule name:	SOC
Violation measur:	Not Reported	Unit of measure:	Not Reported
State mcl:	Not Reported	Cmp bdt:	01/01/2002
Cmp edt:	12/31/2002		
Violation id:	5802	Orig code:	S
State:	AZ	Violation Year:	2002
Contamination code:	1040	Contamination Name:	Nitrate
Violation code:	03	Violation name:	Monitoring, Regular
Rule code:	331	Rule name:	Nitrates
Violation measur:	Not Reported	Unit of measure:	Not Reported
State mcl:	Not Reported	Cmp bdt:	04/01/2002
Cmp edt:	06/30/2002		
Violation id:	58103	Orig code:	S
State:	AZ	Violation Year:	2002
Contamination code:	2010	Contamination Name:	BHC-GAMMA
Violation code:	03	Violation name:	Monitoring, Regular
Rule code:	320	Rule name:	SOC
Violation measur:	Not Reported	Unit of measure:	Not Reported
State mcl:	Not Reported	Cmp bdt:	01/01/2002
Cmp edt:	12/31/2002		
Violation id:	58203	Orig code:	S
State:	AZ	Violation Year:	2002
Contamination code:	2010	Contamination Name:	BHC-GAMMA
Violation code:	03	Violation name:	Monitoring, Regular
Rule code:	320	Rule name:	SOC
Violation measur:	Not Reported	Unit of measure:	Not Reported
State mcl:	Not Reported	Cmp bdt:	01/01/2002
Cmp edt:	12/31/2002		

GEOCHECK® - PHYSICAL SETTING SOURCE MAP FINDINGS

Violation id:	58503	Orig code:	S
State:	AZ	Violation Year:	2002
Contamination code:	2015	Contamination Name:	Methoxychlor
Violation code:	03	Violation name:	Monitoring, Regular
Rule code:	320	Rule name:	SOC
Violation measur:	Not Reported	Unit of measure:	Not Reported
State mcl:	Not Reported	Cmp bdt:	01/01/2002
Cmp edt:	12/31/2002		
Violation id:	58603	Orig code:	S
State:	AZ	Violation Year:	2002
Contamination code:	2015	Contamination Name:	Methoxychlor
Violation code:	03	Violation name:	Monitoring, Regular
Rule code:	320	Rule name:	SOC
Violation measur:	Not Reported	Unit of measure:	Not Reported
State mcl:	Not Reported	Cmp bdt:	01/01/2002
Cmp edt:	12/31/2002		
Violation id:	58703	Orig code:	S
State:	AZ	Violation Year:	2002
Contamination code:	2015	Contamination Name:	Methoxychlor
Violation code:	03	Violation name:	Monitoring, Regular
Rule code:	320	Rule name:	SOC
Violation measur:	Not Reported	Unit of measure:	Not Reported
State mcl:	Not Reported	Cmp bdt:	01/01/2002
Cmp edt:	12/31/2002		
Violation id:	59004	Orig code:	S
State:	AZ	Violation Year:	2002
Contamination code:	2015	Contamination Name:	Methoxychlor
Violation code:	03	Violation name:	Monitoring, Regular
Rule code:	320	Rule name:	SOC
Violation measur:	Not Reported	Unit of measure:	Not Reported
State mcl:	Not Reported	Cmp bdt:	01/01/2002
Cmp edt:	12/31/2002		
Violation id:	5903	Orig code:	S
State:	AZ	Violation Year:	2002
Contamination code:	1040	Contamination Name:	Nitrate
Violation code:	03	Violation name:	Monitoring, Regular
Rule code:	331	Rule name:	Nitrates
Violation measur:	Not Reported	Unit of measure:	Not Reported
State mcl:	Not Reported	Cmp bdt:	07/01/2002
Cmp edt:	09/30/2002		
Violation id:	59203	Orig code:	S
State:	AZ	Violation Year:	2002
Contamination code:	2020	Contamination Name:	Toxaphene
Violation code:	03	Violation name:	Monitoring, Regular
Rule code:	320	Rule name:	SOC
Violation measur:	Not Reported	Unit of measure:	Not Reported
State mcl:	Not Reported	Cmp bdt:	01/01/2002
Cmp edt:	12/31/2002		
Violation id:	59303	Orig code:	S
State:	AZ	Violation Year:	2002
Contamination code:	2020	Contamination Name:	Toxaphene
Violation code:	03	Violation name:	Monitoring, Regular
Rule code:	320	Rule name:	SOC
Violation measur:	Not Reported	Unit of measure:	Not Reported
State mcl:	Not Reported	Cmp bdt:	01/01/2002
Cmp edt:	12/31/2002		

GEOCHECK® - PHYSICAL SETTING SOURCE MAP FINDINGS

Violation id:	59403	Orig code:	S
State:	AZ	Violation Year:	2002
Contamination code:	2020	Contamination Name:	Toxaphene
Violation code:	03	Violation name:	Monitoring, Regular
Rule code:	320	Rule name:	SOC
Violation measur:	Not Reported	Unit of measure:	Not Reported
State mcl:	Not Reported	Cmp bdt:	01/01/2002
Cmp edt:	12/31/2002		
Violation id:	59704	Orig code:	S
State:	AZ	Violation Year:	2002
Contamination code:	2020	Contamination Name:	Toxaphene
Violation code:	03	Violation name:	Monitoring, Regular
Rule code:	320	Rule name:	SOC
Violation measur:	Not Reported	Unit of measure:	Not Reported
State mcl:	Not Reported	Cmp bdt:	01/01/2002
Cmp edt:	12/31/2002		
Violation id:	59803	Orig code:	S
State:	AZ	Violation Year:	2002
Contamination code:	2031	Contamination Name:	Dalapon
Violation code:	03	Violation name:	Monitoring, Regular
Rule code:	320	Rule name:	SOC
Violation measur:	Not Reported	Unit of measure:	Not Reported
State mcl:	Not Reported	Cmp bdt:	01/01/2002
Cmp edt:	12/31/2002		
Violation id:	59903	Orig code:	S
State:	AZ	Violation Year:	2002
Contamination code:	2031	Contamination Name:	Dalapon
Violation code:	03	Violation name:	Monitoring, Regular
Rule code:	320	Rule name:	SOC
Violation measur:	Not Reported	Unit of measure:	Not Reported
State mcl:	Not Reported	Cmp bdt:	01/01/2002
Cmp edt:	12/31/2002		
Violation id:	60003	Orig code:	S
State:	AZ	Violation Year:	2002
Contamination code:	2031	Contamination Name:	Dalapon
Violation code:	03	Violation name:	Monitoring, Regular
Rule code:	320	Rule name:	SOC
Violation measur:	Not Reported	Unit of measure:	Not Reported
State mcl:	Not Reported	Cmp bdt:	01/01/2002
Cmp edt:	12/31/2002		
Violation id:	6003	Orig code:	S
State:	AZ	Violation Year:	2002
Contamination code:	1040	Contamination Name:	Nitrate
Violation code:	03	Violation name:	Monitoring, Regular
Rule code:	331	Rule name:	Nitrates
Violation measur:	Not Reported	Unit of measure:	Not Reported
State mcl:	Not Reported	Cmp bdt:	10/01/2002
Cmp edt:	12/31/2002		
Violation id:	60204	Orig code:	S
State:	AZ	Violation Year:	2002
Contamination code:	2031	Contamination Name:	Dalapon
Violation code:	03	Violation name:	Monitoring, Regular
Rule code:	320	Rule name:	SOC
Violation measur:	Not Reported	Unit of measure:	Not Reported
State mcl:	Not Reported	Cmp bdt:	01/01/2002
Cmp edt:	12/31/2002		

GEOCHECK® - PHYSICAL SETTING SOURCE MAP FINDINGS

Violation id:	60303	Orig code:	S
State:	AZ	Violation Year:	2002
Contamination code:	2032	Contamination Name:	Diquat
Violation code:	03	Violation name:	Monitoring, Regular
Rule code:	320	Rule name:	SOC
Violation measur:	Not Reported	Unit of measure:	Not Reported
State mcl:	Not Reported	Cmp bdt:	01/01/2002
Cmp edt:	12/31/2002		

Violation id:	60503	Orig code:	S
State:	AZ	Violation Year:	2002
Contamination code:	2032	Contamination Name:	Diquat
Violation code:	03	Violation name:	Monitoring, Regular
Rule code:	320	Rule name:	SOC
Violation measur:	Not Reported	Unit of measure:	Not Reported
State mcl:	Not Reported	Cmp bdt:	01/01/2002
Cmp edt:	12/31/2002		

Violation id:	60603	Orig code:	S
State:	AZ	Violation Year:	2002
Contamination code:	2032	Contamination Name:	Diquat
Violation code:	03	Violation name:	Monitoring, Regular
Rule code:	320	Rule name:	SOC
Violation measur:	Not Reported	Unit of measure:	Not Reported
State mcl:	Not Reported	Cmp bdt:	01/01/2002
Cmp edt:	12/31/2002		

Violation id:	6103	Orig code:	S
State:	AZ	Violation Year:	2002
Contamination code:	1040	Contamination Name:	Nitrate
Violation code:	03	Violation name:	Monitoring, Regular
Rule code:	331	Rule name:	Nitrates
Violation measur:	Not Reported	Unit of measure:	Not Reported
State mcl:	Not Reported	Cmp bdt:	01/01/2002
Cmp edt:	12/31/2002		

Violation id:	61104	Orig code:	S
State:	AZ	Violation Year:	2002
Contamination code:	2032	Contamination Name:	Diquat
Violation code:	03	Violation name:	Monitoring, Regular
Rule code:	320	Rule name:	SOC
Violation measur:	Not Reported	Unit of measure:	Not Reported
State mcl:	Not Reported	Cmp bdt:	01/01/2002
Cmp edt:	12/31/2002		

Violation id:	61203	Orig code:	S
State:	AZ	Violation Year:	2002
Contamination code:	2033	Contamination Name:	Endothall
Violation code:	03	Violation name:	Monitoring, Regular
Rule code:	320	Rule name:	SOC
Violation measur:	Not Reported	Unit of measure:	Not Reported
State mcl:	Not Reported	Cmp bdt:	01/01/2002
Cmp edt:	12/31/2002		

Violation id:	61303	Orig code:	S
State:	AZ	Violation Year:	2002
Contamination code:	2033	Contamination Name:	Endothall
Violation code:	03	Violation name:	Monitoring, Regular
Rule code:	320	Rule name:	SOC
Violation measur:	Not Reported	Unit of measure:	Not Reported
State mcl:	Not Reported	Cmp bdt:	01/01/2002
Cmp edt:	12/31/2002		

GEOCHECK® - PHYSICAL SETTING SOURCE MAP FINDINGS

Violation id:	61403	Orig code:	S
State:	AZ	Violation Year:	2002
Contamination code:	2033	Contamination Name:	Endothall
Violation code:	03	Violation name:	Monitoring, Regular
Rule code:	320	Rule name:	SOC
Violation measur:	Not Reported	Unit of measure:	Not Reported
State mcl:	Not Reported	Cmp bdt:	01/01/2002
Cmp edt:	12/31/2002		
Violation id:	61604	Orig code:	S
State:	AZ	Violation Year:	2002
Contamination code:	2033	Contamination Name:	Endothall
Violation code:	03	Violation name:	Monitoring, Regular
Rule code:	320	Rule name:	SOC
Violation measur:	Not Reported	Unit of measure:	Not Reported
State mcl:	Not Reported	Cmp bdt:	01/01/2002
Cmp edt:	12/31/2002		
Violation id:	61703	Orig code:	S
State:	AZ	Violation Year:	2002
Contamination code:	2035	Contamination Name:	Di(2-ethylhexyl) adipate
Violation code:	03	Violation name:	Monitoring, Regular
Rule code:	320	Rule name:	SOC
Violation measur:	Not Reported	Unit of measure:	Not Reported
State mcl:	Not Reported	Cmp bdt:	01/01/2002
Cmp edt:	12/31/2002		
Violation id:	61803	Orig code:	S
State:	AZ	Violation Year:	2002
Contamination code:	2035	Contamination Name:	Di(2-ethylhexyl) adipate
Violation code:	03	Violation name:	Monitoring, Regular
Rule code:	320	Rule name:	SOC
Violation measur:	Not Reported	Unit of measure:	Not Reported
State mcl:	Not Reported	Cmp bdt:	01/01/2002
Cmp edt:	12/31/2002		
Violation id:	61903	Orig code:	S
State:	AZ	Violation Year:	2002
Contamination code:	2035	Contamination Name:	Di(2-ethylhexyl) adipate
Violation code:	03	Violation name:	Monitoring, Regular
Rule code:	320	Rule name:	SOC
Violation measur:	Not Reported	Unit of measure:	Not Reported
State mcl:	Not Reported	Cmp bdt:	01/01/2002
Cmp edt:	12/31/2002		
Violation id:	6203	Orig code:	S
State:	AZ	Violation Year:	2002
Contamination code:	1040	Contamination Name:	Nitrate
Violation code:	03	Violation name:	Monitoring, Regular
Rule code:	331	Rule name:	Nitrates
Violation measur:	Not Reported	Unit of measure:	Not Reported
State mcl:	Not Reported	Cmp bdt:	01/01/2002
Cmp edt:	12/31/2002		
Violation id:	62104	Orig code:	S
State:	AZ	Violation Year:	2002
Contamination code:	2035	Contamination Name:	Di(2-ethylhexyl) adipate
Violation code:	03	Violation name:	Monitoring, Regular
Rule code:	320	Rule name:	SOC
Violation measur:	Not Reported	Unit of measure:	Not Reported
State mcl:	Not Reported	Cmp bdt:	01/01/2002
Cmp edt:	12/31/2002		

GEOCHECK® - PHYSICAL SETTING SOURCE MAP FINDINGS

Violation id:	62203	Orig code:	S
State:	AZ	Violation Year:	2002
Contamination code:	2036	Contamination Name:	OXAMYL
Violation code:	03	Violation name:	Monitoring, Regular
Rule code:	320	Rule name:	SOC
Violation measur:	Not Reported	Unit of measure:	Not Reported
State mcl:	Not Reported	Cmp bdt:	01/01/2002
Cmp edt:	12/31/2002		
Violation id:	62303	Orig code:	S
State:	AZ	Violation Year:	2002
Contamination code:	2036	Contamination Name:	OXAMYL
Violation code:	03	Violation name:	Monitoring, Regular
Rule code:	320	Rule name:	SOC
Violation measur:	Not Reported	Unit of measure:	Not Reported
State mcl:	Not Reported	Cmp bdt:	01/01/2002
Cmp edt:	12/31/2002		
Violation id:	62403	Orig code:	S
State:	AZ	Violation Year:	2002
Contamination code:	2036	Contamination Name:	OXAMYL
Violation code:	03	Violation name:	Monitoring, Regular
Rule code:	320	Rule name:	SOC
Violation measur:	Not Reported	Unit of measure:	Not Reported
State mcl:	Not Reported	Cmp bdt:	01/01/2002
Cmp edt:	12/31/2002		
Violation id:	62604	Orig code:	S
State:	AZ	Violation Year:	2002
Contamination code:	2036	Contamination Name:	OXAMYL
Violation code:	03	Violation name:	Monitoring, Regular
Rule code:	320	Rule name:	SOC
Violation measur:	Not Reported	Unit of measure:	Not Reported
State mcl:	Not Reported	Cmp bdt:	01/01/2002
Cmp edt:	12/31/2002		
Violation id:	62703	Orig code:	S
State:	AZ	Violation Year:	2002
Contamination code:	2037	Contamination Name:	Simazine
Violation code:	03	Violation name:	Monitoring, Regular
Rule code:	320	Rule name:	SOC
Violation measur:	Not Reported	Unit of measure:	Not Reported
State mcl:	Not Reported	Cmp bdt:	01/01/2002
Cmp edt:	12/31/2002		
Violation id:	62803	Orig code:	S
State:	AZ	Violation Year:	2002
Contamination code:	2037	Contamination Name:	Simazine
Violation code:	03	Violation name:	Monitoring, Regular
Rule code:	320	Rule name:	SOC
Violation measur:	Not Reported	Unit of measure:	Not Reported
State mcl:	Not Reported	Cmp bdt:	01/01/2002
Cmp edt:	12/31/2002		
Violation id:	62903	Orig code:	S
State:	AZ	Violation Year:	2002
Contamination code:	2037	Contamination Name:	Simazine
Violation code:	03	Violation name:	Monitoring, Regular
Rule code:	320	Rule name:	SOC
Violation measur:	Not Reported	Unit of measure:	Not Reported
State mcl:	Not Reported	Cmp bdt:	01/01/2002
Cmp edt:	12/31/2002		

GEOCHECK® - PHYSICAL SETTING SOURCE MAP FINDINGS

Violation id:	6303	Orig code:	S
State:	AZ	Violation Year:	2003
Contamination code:	1040	Contamination Name:	Nitrate
Violation code:	03	Violation name:	Monitoring, Regular
Rule code:	331	Rule name:	Nitrates
Violation measur:	Not Reported	Unit of measure:	Not Reported
State mcl:	Not Reported	Cmp bdt:	01/01/2003
Cmp edt:	03/31/2003		
Violation id:	63104	Orig code:	S
State:	AZ	Violation Year:	2002
Contamination code:	2037	Contamination Name:	Simazine
Violation code:	03	Violation name:	Monitoring, Regular
Rule code:	320	Rule name:	SOC
Violation measur:	Not Reported	Unit of measure:	Not Reported
State mcl:	Not Reported	Cmp bdt:	01/01/2002
Cmp edt:	12/31/2002		
Violation id:	63203	Orig code:	S
State:	AZ	Violation Year:	2002
Contamination code:	2039	Contamination Name:	Di(2-ethylhexyl) phthalate
Violation code:	03	Violation name:	Monitoring, Regular
Rule code:	320	Rule name:	SOC
Violation measur:	Not Reported	Unit of measure:	Not Reported
State mcl:	Not Reported	Cmp bdt:	01/01/2002
Cmp edt:	12/31/2002		
Violation id:	63303	Orig code:	S
State:	AZ	Violation Year:	2002
Contamination code:	2039	Contamination Name:	Di(2-ethylhexyl) phthalate
Violation code:	03	Violation name:	Monitoring, Regular
Rule code:	320	Rule name:	SOC
Violation measur:	Not Reported	Unit of measure:	Not Reported
State mcl:	Not Reported	Cmp bdt:	01/01/2002
Cmp edt:	12/31/2002		
Violation id:	63403	Orig code:	S
State:	AZ	Violation Year:	2002
Contamination code:	2039	Contamination Name:	Di(2-ethylhexyl) phthalate
Violation code:	03	Violation name:	Monitoring, Regular
Rule code:	320	Rule name:	SOC
Violation measur:	Not Reported	Unit of measure:	Not Reported
State mcl:	Not Reported	Cmp bdt:	01/01/2002
Cmp edt:	12/31/2002		
Violation id:	63604	Orig code:	S
State:	AZ	Violation Year:	2002
Contamination code:	2039	Contamination Name:	Di(2-ethylhexyl) phthalate
Violation code:	03	Violation name:	Monitoring, Regular
Rule code:	320	Rule name:	SOC
Violation measur:	Not Reported	Unit of measure:	Not Reported
State mcl:	Not Reported	Cmp bdt:	01/01/2002
Cmp edt:	12/31/2002		
Violation id:	63703	Orig code:	S
State:	AZ	Violation Year:	2002
Contamination code:	2040	Contamination Name:	Picloram
Violation code:	03	Violation name:	Monitoring, Regular
Rule code:	320	Rule name:	SOC
Violation measur:	Not Reported	Unit of measure:	Not Reported
State mcl:	Not Reported	Cmp bdt:	01/01/2002
Cmp edt:	12/31/2002		

GEOCHECK® - PHYSICAL SETTING SOURCE MAP FINDINGS

Violation id:	63803	Orig code:	S
State:	AZ	Violation Year:	2002
Contamination code:	2040	Contamination Name:	Picloram
Violation code:	03	Violation name:	Monitoring, Regular
Rule code:	320	Rule name:	SOC
Violation measur:	Not Reported	Unit of measure:	Not Reported
State mcl:	Not Reported	Cmp bdt:	01/01/2002
Cmp edt:	12/31/2002		
Violation id:	63903	Orig code:	S
State:	AZ	Violation Year:	2002
Contamination code:	2040	Contamination Name:	Picloram
Violation code:	03	Violation name:	Monitoring, Regular
Rule code:	320	Rule name:	SOC
Violation measur:	Not Reported	Unit of measure:	Not Reported
State mcl:	Not Reported	Cmp bdt:	01/01/2002
Cmp edt:	12/31/2002		
Violation id:	6403	Orig code:	S
State:	AZ	Violation Year:	2003
Contamination code:	1040	Contamination Name:	Nitrate
Violation code:	03	Violation name:	Monitoring, Regular
Rule code:	331	Rule name:	Nitrates
Violation measur:	Not Reported	Unit of measure:	Not Reported
State mcl:	Not Reported	Cmp bdt:	04/01/2003
Cmp edt:	06/30/2003		
Violation id:	64104	Orig code:	S
State:	AZ	Violation Year:	2002
Contamination code:	2040	Contamination Name:	Picloram
Violation code:	03	Violation name:	Monitoring, Regular
Rule code:	320	Rule name:	SOC
Violation measur:	Not Reported	Unit of measure:	Not Reported
State mcl:	Not Reported	Cmp bdt:	01/01/2002
Cmp edt:	12/31/2002		
Violation id:	64203	Orig code:	S
State:	AZ	Violation Year:	2002
Contamination code:	2041	Contamination Name:	Dinoseb
Violation code:	03	Violation name:	Monitoring, Regular
Rule code:	320	Rule name:	SOC
Violation measur:	Not Reported	Unit of measure:	Not Reported
State mcl:	Not Reported	Cmp bdt:	01/01/2002
Cmp edt:	12/31/2002		
Violation id:	64303	Orig code:	S
State:	AZ	Violation Year:	2002
Contamination code:	2041	Contamination Name:	Dinoseb
Violation code:	03	Violation name:	Monitoring, Regular
Rule code:	320	Rule name:	SOC
Violation measur:	Not Reported	Unit of measure:	Not Reported
State mcl:	Not Reported	Cmp bdt:	01/01/2002
Cmp edt:	12/31/2002		
Violation id:	64403	Orig code:	S
State:	AZ	Violation Year:	2002
Contamination code:	2041	Contamination Name:	Dinoseb
Violation code:	03	Violation name:	Monitoring, Regular
Rule code:	320	Rule name:	SOC
Violation measur:	Not Reported	Unit of measure:	Not Reported
State mcl:	Not Reported	Cmp bdt:	01/01/2002
Cmp edt:	12/31/2002		

GEOCHECK® - PHYSICAL SETTING SOURCE MAP FINDINGS

Violation id:	64604	Orig code:	S
State:	AZ	Violation Year:	2002
Contamination code:	2041	Contamination Name:	Dinoseb
Violation code:	03	Violation name:	Monitoring, Regular
Rule code:	320	Rule name:	SOC
Violation measur:	Not Reported	Unit of measure:	Not Reported
State mcl:	Not Reported	Cmp bdt:	01/01/2002
Cmp edt:	12/31/2002		
Violation id:	64703	Orig code:	S
State:	AZ	Violation Year:	2002
Contamination code:	2042	Contamination Name:	Hexachlorocyclopentadiene
Violation code:	03	Violation name:	Monitoring, Regular
Rule code:	320	Rule name:	SOC
Violation measur:	Not Reported	Unit of measure:	Not Reported
State mcl:	Not Reported	Cmp bdt:	01/01/2002
Cmp edt:	12/31/2002		
Violation id:	64803	Orig code:	S
State:	AZ	Violation Year:	2002
Contamination code:	2042	Contamination Name:	Hexachlorocyclopentadiene
Violation code:	03	Violation name:	Monitoring, Regular
Rule code:	320	Rule name:	SOC
Violation measur:	Not Reported	Unit of measure:	Not Reported
State mcl:	Not Reported	Cmp bdt:	01/01/2002
Cmp edt:	12/31/2002		
Violation id:	64903	Orig code:	S
State:	AZ	Violation Year:	2002
Contamination code:	2042	Contamination Name:	Hexachlorocyclopentadiene
Violation code:	03	Violation name:	Monitoring, Regular
Rule code:	320	Rule name:	SOC
Violation measur:	Not Reported	Unit of measure:	Not Reported
State mcl:	Not Reported	Cmp bdt:	01/01/2002
Cmp edt:	12/31/2002		
Violation id:	6504	Orig code:	S
State:	AZ	Violation Year:	2003
Contamination code:	1040	Contamination Name:	Nitrate
Violation code:	03	Violation name:	Monitoring, Regular
Rule code:	331	Rule name:	Nitrates
Violation measur:	Not Reported	Unit of measure:	Not Reported
State mcl:	Not Reported	Cmp bdt:	07/01/2003
Cmp edt:	09/30/2003		
Violation id:	65104	Orig code:	S
State:	AZ	Violation Year:	2002
Contamination code:	2042	Contamination Name:	Hexachlorocyclopentadiene
Violation code:	03	Violation name:	Monitoring, Regular
Rule code:	320	Rule name:	SOC
Violation measur:	Not Reported	Unit of measure:	Not Reported
State mcl:	Not Reported	Cmp bdt:	01/01/2002
Cmp edt:	12/31/2002		
Violation id:	65203	Orig code:	S
State:	AZ	Violation Year:	2002
Contamination code:	2046	Contamination Name:	Carbofuran
Violation code:	03	Violation name:	Monitoring, Regular
Rule code:	320	Rule name:	SOC
Violation measur:	Not Reported	Unit of measure:	Not Reported
State mcl:	Not Reported	Cmp bdt:	01/01/2002
Cmp edt:	12/31/2002		

GEOCHECK® - PHYSICAL SETTING SOURCE MAP FINDINGS

Violation id:	65303	Orig code:	S
State:	AZ	Violation Year:	2002
Contamination code:	2046	Contamination Name:	Carbofuran
Violation code:	03	Violation name:	Monitoring, Regular
Rule code:	320	Rule name:	SOC
Violation measur:	Not Reported	Unit of measure:	Not Reported
State mcl:	Not Reported	Cmp bdt:	01/01/2002
Cmp edt:	12/31/2002		
Violation id:	65403	Orig code:	S
State:	AZ	Violation Year:	2002
Contamination code:	2046	Contamination Name:	Carbofuran
Violation code:	03	Violation name:	Monitoring, Regular
Rule code:	320	Rule name:	SOC
Violation measur:	Not Reported	Unit of measure:	Not Reported
State mcl:	Not Reported	Cmp bdt:	01/01/2002
Cmp edt:	12/31/2002		
Violation id:	65604	Orig code:	S
State:	AZ	Violation Year:	2002
Contamination code:	2046	Contamination Name:	Carbofuran
Violation code:	03	Violation name:	Monitoring, Regular
Rule code:	320	Rule name:	SOC
Violation measur:	Not Reported	Unit of measure:	Not Reported
State mcl:	Not Reported	Cmp bdt:	01/01/2002
Cmp edt:	12/31/2002		
Violation id:	65703	Orig code:	S
State:	AZ	Violation Year:	2002
Contamination code:	2050	Contamination Name:	Atrazine
Violation code:	03	Violation name:	Monitoring, Regular
Rule code:	320	Rule name:	SOC
Violation measur:	Not Reported	Unit of measure:	Not Reported
State mcl:	Not Reported	Cmp bdt:	01/01/2002
Cmp edt:	12/31/2002		
Violation id:	65803	Orig code:	S
State:	AZ	Violation Year:	2002
Contamination code:	2050	Contamination Name:	Atrazine
Violation code:	03	Violation name:	Monitoring, Regular
Rule code:	320	Rule name:	SOC
Violation measur:	Not Reported	Unit of measure:	Not Reported
State mcl:	Not Reported	Cmp bdt:	01/01/2002
Cmp edt:	12/31/2002		
Violation id:	65903	Orig code:	S
State:	AZ	Violation Year:	2002
Contamination code:	2050	Contamination Name:	Atrazine
Violation code:	03	Violation name:	Monitoring, Regular
Rule code:	320	Rule name:	SOC
Violation measur:	Not Reported	Unit of measure:	Not Reported
State mcl:	Not Reported	Cmp bdt:	01/01/2002
Cmp edt:	12/31/2002		
Violation id:	6604	Orig code:	S
State:	AZ	Violation Year:	2003
Contamination code:	1040	Contamination Name:	Nitrate
Violation code:	03	Violation name:	Monitoring, Regular
Rule code:	331	Rule name:	Nitrates
Violation measur:	Not Reported	Unit of measure:	Not Reported
State mcl:	Not Reported	Cmp bdt:	10/01/2003
Cmp edt:	12/31/2003		

GEOCHECK® - PHYSICAL SETTING SOURCE MAP FINDINGS

Violation id:	66104	Orig code:	S
State:	AZ	Violation Year:	2002
Contamination code:	2050	Contamination Name:	Atrazine
Violation code:	03	Violation name:	Monitoring, Regular
Rule code:	320	Rule name:	SOC
Violation measur:	Not Reported	Unit of measure:	Not Reported
State mcl:	Not Reported	Cmp bdt:	01/01/2002
Cmp edt:	12/31/2002		

Violation id:	66203	Orig code:	S
State:	AZ	Violation Year:	2002
Contamination code:	2051	Contamination Name:	LASSO
Violation code:	03	Violation name:	Monitoring, Regular
Rule code:	320	Rule name:	SOC
Violation measur:	Not Reported	Unit of measure:	Not Reported
State mcl:	Not Reported	Cmp bdt:	01/01/2002
Cmp edt:	12/31/2002		

Violation id:	66303	Orig code:	S
State:	AZ	Violation Year:	2002
Contamination code:	2051	Contamination Name:	LASSO
Violation code:	03	Violation name:	Monitoring, Regular
Rule code:	320	Rule name:	SOC
Violation measur:	Not Reported	Unit of measure:	Not Reported
State mcl:	Not Reported	Cmp bdt:	01/01/2002
Cmp edt:	12/31/2002		

Violation id:	66403	Orig code:	S
State:	AZ	Violation Year:	2002
Contamination code:	2051	Contamination Name:	LASSO
Violation code:	03	Violation name:	Monitoring, Regular
Rule code:	320	Rule name:	SOC
Violation measur:	Not Reported	Unit of measure:	Not Reported
State mcl:	Not Reported	Cmp bdt:	01/01/2002
Cmp edt:	12/31/2002		

Violation id:	66604	Orig code:	S
State:	AZ	Violation Year:	2002
Contamination code:	2051	Contamination Name:	LASSO
Violation code:	03	Violation name:	Monitoring, Regular
Rule code:	320	Rule name:	SOC
Violation measur:	Not Reported	Unit of measure:	Not Reported
State mcl:	Not Reported	Cmp bdt:	01/01/2002
Cmp edt:	12/31/2002		

Violation id:	66803	Orig code:	S
State:	AZ	Violation Year:	2002
Contamination code:	2065	Contamination Name:	Heptachlor
Violation code:	03	Violation name:	Monitoring, Regular
Rule code:	320	Rule name:	SOC
Violation measur:	Not Reported	Unit of measure:	Not Reported
State mcl:	Not Reported	Cmp bdt:	01/01/2002
Cmp edt:	12/31/2002		

Violation id:	66903	Orig code:	S
State:	AZ	Violation Year:	2002
Contamination code:	2065	Contamination Name:	Heptachlor
Violation code:	03	Violation name:	Monitoring, Regular
Rule code:	320	Rule name:	SOC
Violation measur:	Not Reported	Unit of measure:	Not Reported
State mcl:	Not Reported	Cmp bdt:	01/01/2002
Cmp edt:	12/31/2002		

GEOCHECK® - PHYSICAL SETTING SOURCE MAP FINDINGS

Violation id:	67003	Orig code:	S
State:	AZ	Violation Year:	2002
Contamination code:	2065	Contamination Name:	Heptachlor
Violation code:	03	Violation name:	Monitoring, Regular
Rule code:	320	Rule name:	SOC
Violation measur:	Not Reported	Unit of measure:	Not Reported
State mcl:	Not Reported	Cmp bdt:	01/01/2002
Cmp edt:	12/31/2002		
Violation id:	6704	Orig code:	S
State:	AZ	Violation Year:	2003
Contamination code:	1040	Contamination Name:	Nitrate
Violation code:	03	Violation name:	Monitoring, Regular
Rule code:	331	Rule name:	Nitrates
Violation measur:	Not Reported	Unit of measure:	Not Reported
State mcl:	Not Reported	Cmp bdt:	01/01/2003
Cmp edt:	12/31/2003		
Violation id:	67100	Orig code:	S
State:	AZ	Violation Year:	1999
Contamination code:	2065	Contamination Name:	Heptachlor
Violation code:	03	Violation name:	Monitoring, Regular
Rule code:	320	Rule name:	SOC
Violation measur:	Not Reported	Unit of measure:	Not Reported
State mcl:	Not Reported	Cmp bdt:	01/01/1999
Cmp edt:	12/31/2000		
Violation id:	67303	Orig code:	S
State:	AZ	Violation Year:	2002
Contamination code:	2067	Contamination Name:	Heptachlor epoxide
Violation code:	03	Violation name:	Monitoring, Regular
Rule code:	320	Rule name:	SOC
Violation measur:	Not Reported	Unit of measure:	Not Reported
State mcl:	Not Reported	Cmp bdt:	01/01/2002
Cmp edt:	12/31/2002		
Violation id:	67403	Orig code:	S
State:	AZ	Violation Year:	2002
Contamination code:	2067	Contamination Name:	Heptachlor epoxide
Violation code:	03	Violation name:	Monitoring, Regular
Rule code:	320	Rule name:	SOC
Violation measur:	Not Reported	Unit of measure:	Not Reported
State mcl:	Not Reported	Cmp bdt:	01/01/2002
Cmp edt:	12/31/2002		
Violation id:	67503	Orig code:	S
State:	AZ	Violation Year:	2002
Contamination code:	2067	Contamination Name:	Heptachlor epoxide
Violation code:	03	Violation name:	Monitoring, Regular
Rule code:	320	Rule name:	SOC
Violation measur:	Not Reported	Unit of measure:	Not Reported
State mcl:	Not Reported	Cmp bdt:	01/01/2002
Cmp edt:	12/31/2002		
Violation id:	67703	Orig code:	S
State:	AZ	Violation Year:	2002
Contamination code:	2105	Contamination Name:	2,4-D
Violation code:	03	Violation name:	Monitoring, Regular
Rule code:	320	Rule name:	SOC
Violation measur:	Not Reported	Unit of measure:	Not Reported
State mcl:	Not Reported	Cmp bdt:	01/01/2002
Cmp edt:	12/31/2002		

GEOCHECK® - PHYSICAL SETTING SOURCE MAP FINDINGS

Violation id:	67803	Orig code:	S
State:	AZ	Violation Year:	2002
Contamination code:	2105	Contamination Name:	2,4-D
Violation code:	03	Violation name:	Monitoring, Regular
Rule code:	320	Rule name:	SOC
Violation measur:	Not Reported	Unit of measure:	Not Reported
State mcl:	Not Reported	Cmp bdt:	01/01/2002
Cmp edt:	12/31/2002		
Violation id:	67903	Orig code:	S
State:	AZ	Violation Year:	2002
Contamination code:	2105	Contamination Name:	2,4-D
Violation code:	03	Violation name:	Monitoring, Regular
Rule code:	320	Rule name:	SOC
Violation measur:	Not Reported	Unit of measure:	Not Reported
State mcl:	Not Reported	Cmp bdt:	01/01/2002
Cmp edt:	12/31/2002		
Violation id:	6804	Orig code:	S
State:	AZ	Violation Year:	2003
Contamination code:	1040	Contamination Name:	Nitrate
Violation code:	03	Violation name:	Monitoring, Regular
Rule code:	331	Rule name:	Nitrates
Violation measur:	Not Reported	Unit of measure:	Not Reported
State mcl:	Not Reported	Cmp bdt:	01/01/2003
Cmp edt:	12/31/2003		
Violation id:	68104	Orig code:	S
State:	AZ	Violation Year:	2002
Contamination code:	2105	Contamination Name:	2,4-D
Violation code:	03	Violation name:	Monitoring, Regular
Rule code:	320	Rule name:	SOC
Violation measur:	Not Reported	Unit of measure:	Not Reported
State mcl:	Not Reported	Cmp bdt:	01/01/2002
Cmp edt:	12/31/2002		
Violation id:	68203	Orig code:	S
State:	AZ	Violation Year:	2002
Contamination code:	2110	Contamination Name:	2,4,5-TP
Violation code:	03	Violation name:	Monitoring, Regular
Rule code:	320	Rule name:	SOC
Violation measur:	Not Reported	Unit of measure:	Not Reported
State mcl:	Not Reported	Cmp bdt:	01/01/2002
Cmp edt:	12/31/2002		
Violation id:	68303	Orig code:	S
State:	AZ	Violation Year:	2002
Contamination code:	2110	Contamination Name:	2,4,5-TP
Violation code:	03	Violation name:	Monitoring, Regular
Rule code:	320	Rule name:	SOC
Violation measur:	Not Reported	Unit of measure:	Not Reported
State mcl:	Not Reported	Cmp bdt:	01/01/2002
Cmp edt:	12/31/2002		
Violation id:	68403	Orig code:	S
State:	AZ	Violation Year:	2002
Contamination code:	2110	Contamination Name:	2,4,5-TP
Violation code:	03	Violation name:	Monitoring, Regular
Rule code:	320	Rule name:	SOC
Violation measur:	Not Reported	Unit of measure:	Not Reported
State mcl:	Not Reported	Cmp bdt:	01/01/2002
Cmp edt:	12/31/2002		

GEOCHECK® - PHYSICAL SETTING SOURCE MAP FINDINGS

Violation id:	68604	Orig code:	S
State:	AZ	Violation Year:	2002
Contamination code:	2110	Contamination Name:	2,4,5-TP
Violation code:	03	Violation name:	Monitoring, Regular
Rule code:	320	Rule name:	SOC
Violation measur:	Not Reported	Unit of measure:	Not Reported
State mcl:	Not Reported	Cmp bdt:	01/01/2002
Cmp edt:	12/31/2002		
Violation id:	68803	Orig code:	S
State:	AZ	Violation Year:	2002
Contamination code:	2274	Contamination Name:	HEXACHLOROBENZENE
Violation code:	03	Violation name:	Monitoring, Regular
Rule code:	320	Rule name:	SOC
Violation measur:	Not Reported	Unit of measure:	Not Reported
State mcl:	Not Reported	Cmp bdt:	01/01/2002
Cmp edt:	12/31/2002		
Violation id:	68903	Orig code:	S
State:	AZ	Violation Year:	2002
Contamination code:	2274	Contamination Name:	HEXACHLOROBENZENE
Violation code:	03	Violation name:	Monitoring, Regular
Rule code:	320	Rule name:	SOC
Violation measur:	Not Reported	Unit of measure:	Not Reported
State mcl:	Not Reported	Cmp bdt:	01/01/2002
Cmp edt:	12/31/2002		
Violation id:	69003	Orig code:	S
State:	AZ	Violation Year:	2002
Contamination code:	2274	Contamination Name:	HEXACHLOROBENZENE
Violation code:	03	Violation name:	Monitoring, Regular
Rule code:	320	Rule name:	SOC
Violation measur:	Not Reported	Unit of measure:	Not Reported
State mcl:	Not Reported	Cmp bdt:	01/01/2002
Cmp edt:	12/31/2002		
Violation id:	6904	Orig code:	S
State:	AZ	Violation Year:	2003
Contamination code:	1040	Contamination Name:	Nitrate
Violation code:	03	Violation name:	Monitoring, Regular
Rule code:	331	Rule name:	Nitrates
Violation measur:	Not Reported	Unit of measure:	Not Reported
State mcl:	Not Reported	Cmp bdt:	01/01/2003
Cmp edt:	12/31/2003		
Violation id:	69304	Orig code:	S
State:	AZ	Violation Year:	2002
Contamination code:	2274	Contamination Name:	HEXACHLOROBENZENE
Violation code:	03	Violation name:	Monitoring, Regular
Rule code:	320	Rule name:	SOC
Violation measur:	Not Reported	Unit of measure:	Not Reported
State mcl:	Not Reported	Cmp bdt:	01/01/2002
Cmp edt:	12/31/2002		
Violation id:	69403	Orig code:	S
State:	AZ	Violation Year:	2002
Contamination code:	2306	Contamination Name:	Benzo(a)pyrene
Violation code:	03	Violation name:	Monitoring, Regular
Rule code:	320	Rule name:	SOC
Violation measur:	Not Reported	Unit of measure:	Not Reported
State mcl:	Not Reported	Cmp bdt:	01/01/2002
Cmp edt:	12/31/2002		

GEOCHECK® - PHYSICAL SETTING SOURCE MAP FINDINGS

Violation id:	69503	Orig code:	S
State:	AZ	Violation Year:	2002
Contamination code:	2306	Contamination Name:	Benzo(a)pyrene
Violation code:	03	Violation name:	Monitoring, Regular
Rule code:	320	Rule name:	SOC
Violation measur:	Not Reported	Unit of measure:	Not Reported
State mcl:	Not Reported	Cmp bdt:	01/01/2002
Cmp edt:	12/31/2002		
Violation id:	69603	Orig code:	S
State:	AZ	Violation Year:	2002
Contamination code:	2306	Contamination Name:	Benzo(a)pyrene
Violation code:	03	Violation name:	Monitoring, Regular
Rule code:	320	Rule name:	SOC
Violation measur:	Not Reported	Unit of measure:	Not Reported
State mcl:	Not Reported	Cmp bdt:	01/01/2002
Cmp edt:	12/31/2002		
Violation id:	69804	Orig code:	S
State:	AZ	Violation Year:	2002
Contamination code:	2306	Contamination Name:	Benzo(a)pyrene
Violation code:	03	Violation name:	Monitoring, Regular
Rule code:	320	Rule name:	SOC
Violation measur:	Not Reported	Unit of measure:	Not Reported
State mcl:	Not Reported	Cmp bdt:	01/01/2002
Cmp edt:	12/31/2002		
Violation id:	69903	Orig code:	S
State:	AZ	Violation Year:	2002
Contamination code:	2326	Contamination Name:	Pentachlorophenol
Violation code:	03	Violation name:	Monitoring, Regular
Rule code:	320	Rule name:	SOC
Violation measur:	Not Reported	Unit of measure:	Not Reported
State mcl:	Not Reported	Cmp bdt:	01/01/2002
Cmp edt:	12/31/2002		
Violation id:	70003	Orig code:	S
State:	AZ	Violation Year:	2002
Contamination code:	2326	Contamination Name:	Pentachlorophenol
Violation code:	03	Violation name:	Monitoring, Regular
Rule code:	320	Rule name:	SOC
Violation measur:	Not Reported	Unit of measure:	Not Reported
State mcl:	Not Reported	Cmp bdt:	01/01/2002
Cmp edt:	12/31/2002		
Violation id:	7004	Orig code:	S
State:	AZ	Violation Year:	2003
Contamination code:	1040	Contamination Name:	Nitrate
Violation code:	03	Violation name:	Monitoring, Regular
Rule code:	331	Rule name:	Nitrates
Violation measur:	Not Reported	Unit of measure:	Not Reported
State mcl:	Not Reported	Cmp bdt:	01/01/2003
Cmp edt:	12/31/2003		
Violation id:	70103	Orig code:	S
State:	AZ	Violation Year:	2002
Contamination code:	2326	Contamination Name:	Pentachlorophenol
Violation code:	03	Violation name:	Monitoring, Regular
Rule code:	320	Rule name:	SOC
Violation measur:	Not Reported	Unit of measure:	Not Reported
State mcl:	Not Reported	Cmp bdt:	01/01/2002
Cmp edt:	12/31/2002		

GEOCHECK® - PHYSICAL SETTING SOURCE MAP FINDINGS

Violation id: 70304
 State: AZ
 Contamination code: 2326
 Violation code: 03
 Rule code: 320
 Violation measur: Not Reported
 State mcl: Not Reported
 Cmp edt: 12/31/2002

Orig code: S
 Violation Year: 2002
 Contamination Name: Pentachlorophenol
 Violation name: Monitoring, Regular
 Rule name: SOC
 Unit of measure: Not Reported
 Cmp bdt: 01/01/2002

Violation id: 70403
 State: AZ
 Contamination code: 2931
 Violation code: 03
 Rule code: 320
 Violation measur: Not Reported
 State mcl: Not Reported
 Cmp edt: 12/31/2002

Orig code: S
 Violation Year: 2002
 Contamination Name: 1,2-DIBROMO-3-CHLOROPROPANE
 Violation name: Monitoring, Regular
 Rule name: SOC
 Unit of measure: Not Reported
 Cmp bdt: 01/01/2002

Violation id: 70503
 State: AZ
 Contamination code: 2931
 Violation code: 03
 Rule code: 320
 Violation measur: Not Reported
 State mcl: Not Reported
 Cmp edt: 12/31/2002

Orig code: S
 Violation Year: 2002
 Contamination Name: 1,2-DIBROMO-3-CHLOROPROPANE
 Violation name: Monitoring, Regular
 Rule name: SOC
 Unit of measure: Not Reported
 Cmp bdt: 01/01/2002

Violation id: 70603
 State: AZ
 Contamination code: 2931
 Violation code: 03
 Rule code: 320
 Violation measur: Not Reported
 State mcl: Not Reported
 Cmp edt: 12/31/2002

Orig code: S
 Violation Year: 2002
 Contamination Name: 1,2-DIBROMO-3-CHLOROPROPANE
 Violation name: Monitoring, Regular
 Rule name: SOC
 Unit of measure: Not Reported
 Cmp bdt: 01/01/2002

Violation id: 70804
 State: AZ
 Contamination code: 2931
 Violation code: 03
 Rule code: 320
 Violation measur: Not Reported
 State mcl: Not Reported
 Cmp edt: 12/31/2002

Orig code: S
 Violation Year: 2002
 Contamination Name: 1,2-DIBROMO-3-CHLOROPROPANE
 Violation name: Monitoring, Regular
 Rule name: SOC
 Unit of measure: Not Reported
 Cmp bdt: 01/01/2002

Violation id: 70903
 State: AZ
 Contamination code: 2946
 Violation code: 03
 Rule code: 320
 Violation measur: Not Reported
 State mcl: Not Reported
 Cmp edt: 12/31/2002

Orig code: S
 Violation Year: 2002
 Contamination Name: ETHYLENE DIBROMIDE
 Violation name: Monitoring, Regular
 Rule name: SOC
 Unit of measure: Not Reported
 Cmp bdt: 01/01/2002

Violation id: 71003
 State: AZ
 Contamination code: 2946
 Violation code: 03
 Rule code: 320
 Violation measur: Not Reported
 State mcl: Not Reported
 Cmp edt: 12/31/2002

Orig code: S
 Violation Year: 2002
 Contamination Name: ETHYLENE DIBROMIDE
 Violation name: Monitoring, Regular
 Rule name: SOC
 Unit of measure: Not Reported
 Cmp bdt: 01/01/2002

GEOCHECK® - PHYSICAL SETTING SOURCE MAP FINDINGS

Violation id:	7104	Orig code:	S
State:	AZ	Violation Year:	2004
Contamination code:	1040	Contamination Name:	Nitrate
Violation code:	03	Violation name:	Monitoring, Regular
Rule code:	331	Rule name:	Nitrates
Violation measur:	Not Reported	Unit of measure:	Not Reported
State mcl:	Not Reported	Cmp bdt:	01/01/2004
Cmp edt:	03/31/2004		
Violation id:	71103	Orig code:	S
State:	AZ	Violation Year:	2002
Contamination code:	2946	Contamination Name:	ETHYLENE DIBROMIDE
Violation code:	03	Violation name:	Monitoring, Regular
Rule code:	320	Rule name:	SOC
Violation measur:	Not Reported	Unit of measure:	Not Reported
State mcl:	Not Reported	Cmp bdt:	01/01/2002
Cmp edt:	12/31/2002		
Violation id:	71304	Orig code:	S
State:	AZ	Violation Year:	2002
Contamination code:	2946	Contamination Name:	ETHYLENE DIBROMIDE
Violation code:	03	Violation name:	Monitoring, Regular
Rule code:	320	Rule name:	SOC
Violation measur:	Not Reported	Unit of measure:	Not Reported
State mcl:	Not Reported	Cmp bdt:	01/01/2002
Cmp edt:	12/31/2002		
Violation id:	71503	Orig code:	S
State:	AZ	Violation Year:	2002
Contamination code:	2959	Contamination Name:	Chlordane
Violation code:	03	Violation name:	Monitoring, Regular
Rule code:	320	Rule name:	SOC
Violation measur:	Not Reported	Unit of measure:	Not Reported
State mcl:	Not Reported	Cmp bdt:	01/01/2002
Cmp edt:	12/31/2002		
Violation id:	71603	Orig code:	S
State:	AZ	Violation Year:	2002
Contamination code:	2959	Contamination Name:	Chlordane
Violation code:	03	Violation name:	Monitoring, Regular
Rule code:	320	Rule name:	SOC
Violation measur:	Not Reported	Unit of measure:	Not Reported
State mcl:	Not Reported	Cmp bdt:	01/01/2002
Cmp edt:	12/31/2002		
Violation id:	71703	Orig code:	S
State:	AZ	Violation Year:	2002
Contamination code:	2959	Contamination Name:	Chlordane
Violation code:	03	Violation name:	Monitoring, Regular
Rule code:	320	Rule name:	SOC
Violation measur:	Not Reported	Unit of measure:	Not Reported
State mcl:	Not Reported	Cmp bdt:	01/01/2002
Cmp edt:	12/31/2002		
Violation id:	72004	Orig code:	S
State:	AZ	Violation Year:	2002
Contamination code:	2959	Contamination Name:	Chlordane
Violation code:	03	Violation name:	Monitoring, Regular
Rule code:	320	Rule name:	SOC
Violation measur:	Not Reported	Unit of measure:	Not Reported
State mcl:	Not Reported	Cmp bdt:	01/01/2002
Cmp edt:	12/31/2002		

GEOCHECK® - PHYSICAL SETTING SOURCE MAP FINDINGS

Violation id:	73004	Orig code:	S
State:	AZ	Violation Year:	2004
Contamination code:	1040	Contamination Name:	Nitrate
Violation code:	03	Violation name:	Monitoring, Regular
Rule code:	331	Rule name:	Nitrates
Violation measur:	Not Reported	Unit of measure:	Not Reported
State mcl:	Not Reported	Cmp bdt:	04/01/2004
Cmp edt:	06/30/2004		
Violation id:	73104	Orig code:	S
State:	AZ	Violation Year:	2004
Contamination code:	1040	Contamination Name:	Nitrate
Violation code:	03	Violation name:	Monitoring, Regular
Rule code:	331	Rule name:	Nitrates
Violation measur:	Not Reported	Unit of measure:	Not Reported
State mcl:	Not Reported	Cmp bdt:	04/01/2004
Cmp edt:	06/30/2004		
Violation id:	73205	Orig code:	S
State:	AZ	Violation Year:	2004
Contamination code:	1040	Contamination Name:	Nitrate
Violation code:	03	Violation name:	Monitoring, Regular
Rule code:	331	Rule name:	Nitrates
Violation measur:	Not Reported	Unit of measure:	Not Reported
State mcl:	Not Reported	Cmp bdt:	01/01/2004
Cmp edt:	12/31/2004		
Violation id:	73305	Orig code:	S
State:	AZ	Violation Year:	2004
Contamination code:	1040	Contamination Name:	Nitrate
Violation code:	03	Violation name:	Monitoring, Regular
Rule code:	331	Rule name:	Nitrates
Violation measur:	Not Reported	Unit of measure:	Not Reported
State mcl:	Not Reported	Cmp bdt:	01/01/2004
Cmp edt:	12/31/2004		
Violation id:	73405	Orig code:	S
State:	AZ	Violation Year:	2004
Contamination code:	1040	Contamination Name:	Nitrate
Violation code:	03	Violation name:	Monitoring, Regular
Rule code:	331	Rule name:	Nitrates
Violation measur:	Not Reported	Unit of measure:	Not Reported
State mcl:	Not Reported	Cmp bdt:	01/01/2004
Cmp edt:	12/31/2004		
Violation id:	73505	Orig code:	S
State:	AZ	Violation Year:	2004
Contamination code:	1040	Contamination Name:	Nitrate
Violation code:	03	Violation name:	Monitoring, Regular
Rule code:	331	Rule name:	Nitrates
Violation measur:	Not Reported	Unit of measure:	Not Reported
State mcl:	Not Reported	Cmp bdt:	01/01/2004
Cmp edt:	12/31/2004		
Violation id:	73605	Orig code:	S
State:	AZ	Violation Year:	2004
Contamination code:	0999	Contamination Name:	Chlorine
Violation code:	27	Violation name:	Monitoring and Reporting (DBP)
Rule code:	210	Rule name:	St1 DBP
Violation measur:	Not Reported	Unit of measure:	Not Reported
State mcl:	Not Reported	Cmp bdt:	04/01/2004
Cmp edt:	06/30/2004		

GEOCHECK® - PHYSICAL SETTING SOURCE MAP FINDINGS

Violation id:	75505	Orig code:	S
State:	AZ	Violation Year:	2004
Contamination code:	5000	Contamination Name:	Lead and Copper Rule
Violation code:	52	Violation name:	Follow-up Or Routine LCR Tap M/R
Rule code:	350	Rule name:	LCR
Violation measur:	Not Reported	Unit of measure:	Not Reported
State mcl:	Not Reported	Cmp bdt:	10/01/2004
Cmp edt:	Not Reported		
Violation id:	75805	Orig code:	S
State:	AZ	Violation Year:	2004
Contamination code:	2950	Contamination Name:	TTHM
Violation code:	27	Violation name:	Monitoring and Reporting (DBP)
Rule code:	210	Rule name:	St1 DBP
Violation measur:	Not Reported	Unit of measure:	Not Reported
State mcl:	Not Reported	Cmp bdt:	01/01/2004
Cmp edt:	03/31/2004		
Violation id:	75905	Orig code:	S
State:	AZ	Violation Year:	2004
Contamination code:	2456	Contamination Name:	Total Haloacetic Acids (HAA5)
Violation code:	27	Violation name:	Monitoring and Reporting (DBP)
Rule code:	210	Rule name:	St1 DBP
Violation measur:	Not Reported	Unit of measure:	Not Reported
State mcl:	Not Reported	Cmp bdt:	01/01/2004
Cmp edt:	03/31/2004		
Violation id:	76005	Orig code:	S
State:	AZ	Violation Year:	2002
Contamination code:	1045	Contamination Name:	Selenium
Violation code:	03	Violation name:	Monitoring, Regular
Rule code:	333	Rule name:	Other IOC
Violation measur:	Not Reported	Unit of measure:	Not Reported
State mcl:	Not Reported	Cmp bdt:	01/01/2002
Cmp edt:	12/31/2004		
Violation id:	76105	Orig code:	S
State:	AZ	Violation Year:	2002
Contamination code:	1045	Contamination Name:	Selenium
Violation code:	03	Violation name:	Monitoring, Regular
Rule code:	333	Rule name:	Other IOC
Violation measur:	Not Reported	Unit of measure:	Not Reported
State mcl:	Not Reported	Cmp bdt:	01/01/2002
Cmp edt:	12/31/2004		
Violation id:	76205	Orig code:	S
State:	AZ	Violation Year:	2002
Contamination code:	1045	Contamination Name:	Selenium
Violation code:	03	Violation name:	Monitoring, Regular
Rule code:	333	Rule name:	Other IOC
Violation measur:	Not Reported	Unit of measure:	Not Reported
State mcl:	Not Reported	Cmp bdt:	01/01/2002
Cmp edt:	12/31/2004		
Violation id:	76305	Orig code:	S
State:	AZ	Violation Year:	2002
Contamination code:	1085	Contamination Name:	Thallium, Total
Violation code:	03	Violation name:	Monitoring, Regular
Rule code:	333	Rule name:	Other IOC
Violation measur:	Not Reported	Unit of measure:	Not Reported
State mcl:	Not Reported	Cmp bdt:	01/01/2002
Cmp edt:	12/31/2004		

GEOCHECK® - PHYSICAL SETTING SOURCE MAP FINDINGS

<p>Violation id: 76405 State: AZ Contamination code: 1085 Violation code: 03 Rule code: 333 Violation measur: Not Reported State mcl: Not Reported Cmp edt: 12/31/2004</p>	<p>Orig code: S Violation Year: 2002 Contamination Name: Thallium, Total Violation name: Monitoring, Regular Rule name: Other IOC Unit of measure: Not Reported Cmp bdt: 01/01/2002</p>
<p>Violation id: 76505 State: AZ Contamination code: 1085 Violation code: 03 Rule code: 333 Violation measur: Not Reported State mcl: Not Reported Cmp edt: 12/31/2004</p>	<p>Orig code: S Violation Year: 2002 Contamination Name: Thallium, Total Violation name: Monitoring, Regular Rule name: Other IOC Unit of measure: Not Reported Cmp bdt: 01/01/2002</p>
<p>Violation id: 76605 State: AZ Contamination code: 1075 Violation code: 03 Rule code: 333 Violation measur: Not Reported State mcl: Not Reported Cmp edt: 12/31/2004</p>	<p>Orig code: S Violation Year: 2002 Contamination Name: Beryllium, Total Violation name: Monitoring, Regular Rule name: Other IOC Unit of measure: Not Reported Cmp bdt: 01/01/2002</p>
<p>Violation id: 76705 State: AZ Contamination code: 1075 Violation code: 03 Rule code: 333 Violation measur: Not Reported State mcl: Not Reported Cmp edt: 12/31/2004</p>	<p>Orig code: S Violation Year: 2002 Contamination Name: Beryllium, Total Violation name: Monitoring, Regular Rule name: Other IOC Unit of measure: Not Reported Cmp bdt: 01/01/2002</p>
<p>Violation id: 76805 State: AZ Contamination code: 1075 Violation code: 03 Rule code: 333 Violation measur: Not Reported State mcl: Not Reported Cmp edt: 12/31/2004</p>	<p>Orig code: S Violation Year: 2002 Contamination Name: Beryllium, Total Violation name: Monitoring, Regular Rule name: Other IOC Unit of measure: Not Reported Cmp bdt: 01/01/2002</p>
<p>Violation id: 76905 State: AZ Contamination code: 1074 Violation code: 03 Rule code: 333 Violation measur: Not Reported State mcl: Not Reported Cmp edt: 12/31/2004</p>	<p>Orig code: S Violation Year: 2002 Contamination Name: Antimony, Total Violation name: Monitoring, Regular Rule name: Other IOC Unit of measure: Not Reported Cmp bdt: 01/01/2002</p>
<p>Violation id: 77005 State: AZ Contamination code: 1074 Violation code: 03 Rule code: 333 Violation measur: Not Reported State mcl: Not Reported Cmp edt: 12/31/2004</p>	<p>Orig code: S Violation Year: 2002 Contamination Name: Antimony, Total Violation name: Monitoring, Regular Rule name: Other IOC Unit of measure: Not Reported Cmp bdt: 01/01/2002</p>

GEOCHECK® - PHYSICAL SETTING SOURCE MAP FINDINGS

Violation id:	77105	Orig code:	S
State:	AZ	Violation Year:	2002
Contamination code:	1074	Contamination Name:	Antimony, Total
Violation code:	03	Violation name:	Monitoring, Regular
Rule code:	333	Rule name:	Other IOC
Violation measur:	Not Reported	Unit of measure:	Not Reported
State mcl:	Not Reported	Cmp bdt:	01/01/2002
Cmp edt:	12/31/2004		
Violation id:	77205	Orig code:	S
State:	AZ	Violation Year:	2002
Contamination code:	1052	Contamination Name:	Sodium
Violation code:	03	Violation name:	Monitoring, Regular
Rule code:	500	Rule name:	Not Regulated
Violation measur:	Not Reported	Unit of measure:	Not Reported
State mcl:	Not Reported	Cmp bdt:	01/01/2002
Cmp edt:	12/31/2004		
Violation id:	77305	Orig code:	S
State:	AZ	Violation Year:	2002
Contamination code:	1036	Contamination Name:	Nickel
Violation code:	03	Violation name:	Monitoring, Regular
Rule code:	333	Rule name:	Other IOC
Violation measur:	Not Reported	Unit of measure:	Not Reported
State mcl:	Not Reported	Cmp bdt:	01/01/2002
Cmp edt:	12/31/2004		
Violation id:	77405	Orig code:	S
State:	AZ	Violation Year:	2002
Contamination code:	1036	Contamination Name:	Nickel
Violation code:	03	Violation name:	Monitoring, Regular
Rule code:	333	Rule name:	Other IOC
Violation measur:	Not Reported	Unit of measure:	Not Reported
State mcl:	Not Reported	Cmp bdt:	01/01/2002
Cmp edt:	12/31/2004		
Violation id:	77505	Orig code:	S
State:	AZ	Violation Year:	2002
Contamination code:	1036	Contamination Name:	Nickel
Violation code:	03	Violation name:	Monitoring, Regular
Rule code:	333	Rule name:	Other IOC
Violation measur:	Not Reported	Unit of measure:	Not Reported
State mcl:	Not Reported	Cmp bdt:	01/01/2002
Cmp edt:	12/31/2004		
Violation id:	77605	Orig code:	S
State:	AZ	Violation Year:	2002
Contamination code:	1035	Contamination Name:	Mercury
Violation code:	03	Violation name:	Monitoring, Regular
Rule code:	333	Rule name:	Other IOC
Violation measur:	Not Reported	Unit of measure:	Not Reported
State mcl:	Not Reported	Cmp bdt:	01/01/2002
Cmp edt:	12/31/2004		
Violation id:	77705	Orig code:	S
State:	AZ	Violation Year:	2002
Contamination code:	1035	Contamination Name:	Mercury
Violation code:	03	Violation name:	Monitoring, Regular
Rule code:	333	Rule name:	Other IOC
Violation measur:	Not Reported	Unit of measure:	Not Reported
State mcl:	Not Reported	Cmp bdt:	01/01/2002
Cmp edt:	12/31/2004		

GEOCHECK® - PHYSICAL SETTING SOURCE MAP FINDINGS

Violation id:	77805	Orig code:	S
State:	AZ	Violation Year:	2002
Contamination code:	1025	Contamination Name:	Fluoride
Violation code:	03	Violation name:	Monitoring, Regular
Rule code:	333	Rule name:	Other IOC
Violation measur:	Not Reported	Unit of measure:	Not Reported
State mcl:	Not Reported	Cmp bdt:	01/01/2002
Cmp edt:	12/31/2004		
Violation id:	77905	Orig code:	S
State:	AZ	Violation Year:	2002
Contamination code:	1025	Contamination Name:	Fluoride
Violation code:	03	Violation name:	Monitoring, Regular
Rule code:	333	Rule name:	Other IOC
Violation measur:	Not Reported	Unit of measure:	Not Reported
State mcl:	Not Reported	Cmp bdt:	01/01/2002
Cmp edt:	12/31/2004		
Violation id:	78005	Orig code:	S
State:	AZ	Violation Year:	2002
Contamination code:	1024	Contamination Name:	CYANIDE
Violation code:	03	Violation name:	Monitoring, Regular
Rule code:	333	Rule name:	Other IOC
Violation measur:	Not Reported	Unit of measure:	Not Reported
State mcl:	Not Reported	Cmp bdt:	01/01/2002
Cmp edt:	12/31/2004		
Violation id:	78105	Orig code:	S
State:	AZ	Violation Year:	2002
Contamination code:	1024	Contamination Name:	CYANIDE
Violation code:	03	Violation name:	Monitoring, Regular
Rule code:	333	Rule name:	Other IOC
Violation measur:	Not Reported	Unit of measure:	Not Reported
State mcl:	Not Reported	Cmp bdt:	01/01/2002
Cmp edt:	12/31/2004		
Violation id:	78205	Orig code:	S
State:	AZ	Violation Year:	2002
Contamination code:	1020	Contamination Name:	Chromium
Violation code:	03	Violation name:	Monitoring, Regular
Rule code:	333	Rule name:	Other IOC
Violation measur:	Not Reported	Unit of measure:	Not Reported
State mcl:	Not Reported	Cmp bdt:	01/01/2002
Cmp edt:	12/31/2004		
Violation id:	78305	Orig code:	S
State:	AZ	Violation Year:	2002
Contamination code:	1020	Contamination Name:	Chromium
Violation code:	03	Violation name:	Monitoring, Regular
Rule code:	333	Rule name:	Other IOC
Violation measur:	Not Reported	Unit of measure:	Not Reported
State mcl:	Not Reported	Cmp bdt:	01/01/2002
Cmp edt:	12/31/2004		
Violation id:	78405	Orig code:	S
State:	AZ	Violation Year:	2002
Contamination code:	1020	Contamination Name:	Chromium
Violation code:	03	Violation name:	Monitoring, Regular
Rule code:	333	Rule name:	Other IOC
Violation measur:	Not Reported	Unit of measure:	Not Reported
State mcl:	Not Reported	Cmp bdt:	01/01/2002
Cmp edt:	12/31/2004		

GEOCHECK® - PHYSICAL SETTING SOURCE MAP FINDINGS

Violation id:	78505	Orig code:	S
State:	AZ	Violation Year:	2002
Contamination code:	1015	Contamination Name:	Cadmium
Violation code:	03	Violation name:	Monitoring, Regular
Rule code:	333	Rule name:	Other IOC
Violation measur:	Not Reported	Unit of measure:	Not Reported
State mcl:	Not Reported	Cmp bdt:	01/01/2002
Cmp edt:	12/31/2004		
Violation id:	78605	Orig code:	S
State:	AZ	Violation Year:	2002
Contamination code:	1015	Contamination Name:	Cadmium
Violation code:	03	Violation name:	Monitoring, Regular
Rule code:	333	Rule name:	Other IOC
Violation measur:	Not Reported	Unit of measure:	Not Reported
State mcl:	Not Reported	Cmp bdt:	01/01/2002
Cmp edt:	12/31/2004		
Violation id:	78705	Orig code:	S
State:	AZ	Violation Year:	2002
Contamination code:	1015	Contamination Name:	Cadmium
Violation code:	03	Violation name:	Monitoring, Regular
Rule code:	333	Rule name:	Other IOC
Violation measur:	Not Reported	Unit of measure:	Not Reported
State mcl:	Not Reported	Cmp bdt:	01/01/2002
Cmp edt:	12/31/2004		
Violation id:	78805	Orig code:	S
State:	AZ	Violation Year:	2002
Contamination code:	1010	Contamination Name:	Barium
Violation code:	03	Violation name:	Monitoring, Regular
Rule code:	333	Rule name:	Other IOC
Violation measur:	Not Reported	Unit of measure:	Not Reported
State mcl:	Not Reported	Cmp bdt:	01/01/2002
Cmp edt:	12/31/2004		
Violation id:	78905	Orig code:	S
State:	AZ	Violation Year:	2002
Contamination code:	1010	Contamination Name:	Barium
Violation code:	03	Violation name:	Monitoring, Regular
Rule code:	333	Rule name:	Other IOC
Violation measur:	Not Reported	Unit of measure:	Not Reported
State mcl:	Not Reported	Cmp bdt:	01/01/2002
Cmp edt:	12/31/2004		
Violation id:	79005	Orig code:	S
State:	AZ	Violation Year:	2002
Contamination code:	1010	Contamination Name:	Barium
Violation code:	03	Violation name:	Monitoring, Regular
Rule code:	333	Rule name:	Other IOC
Violation measur:	Not Reported	Unit of measure:	Not Reported
State mcl:	Not Reported	Cmp bdt:	01/01/2002
Cmp edt:	12/31/2004		
Violation id:	79105	Orig code:	S
State:	AZ	Violation Year:	2002
Contamination code:	1005	Contamination Name:	Arsenic
Violation code:	03	Violation name:	Monitoring, Regular
Rule code:	332	Rule name:	Arsenic
Violation measur:	Not Reported	Unit of measure:	Not Reported
State mcl:	Not Reported	Cmp bdt:	01/01/2002
Cmp edt:	12/31/2004		

GEOCHECK® - PHYSICAL SETTING SOURCE MAP FINDINGS

Violation id:	79205	Orig code:	S
State:	AZ	Violation Year:	2002
Contamination code:	1005	Contamination Name:	Arsenic
Violation code:	03	Violation name:	Monitoring, Regular
Rule code:	332	Rule name:	Arsenic
Violation measur:	Not Reported	Unit of measure:	Not Reported
State mcl:	Not Reported	Cmp bdt:	01/01/2002
Cmp edt:	12/31/2004		
Violation id:	79305	Orig code:	S
State:	AZ	Violation Year:	2002
Contamination code:	1005	Contamination Name:	Arsenic
Violation code:	03	Violation name:	Monitoring, Regular
Rule code:	332	Rule name:	Arsenic
Violation measur:	Not Reported	Unit of measure:	Not Reported
State mcl:	Not Reported	Cmp bdt:	01/01/2002
Cmp edt:	12/31/2004		
Violation id:	79405	Orig code:	S
State:	AZ	Violation Year:	2002
Contamination code:	1010	Contamination Name:	Barium
Violation code:	03	Violation name:	Monitoring, Regular
Rule code:	333	Rule name:	Other IOC
Violation measur:	Not Reported	Unit of measure:	Not Reported
State mcl:	Not Reported	Cmp bdt:	01/01/2002
Cmp edt:	12/31/2004		
Violation id:	79505	Orig code:	S
State:	AZ	Violation Year:	2002
Contamination code:	1015	Contamination Name:	Cadmium
Violation code:	03	Violation name:	Monitoring, Regular
Rule code:	333	Rule name:	Other IOC
Violation measur:	Not Reported	Unit of measure:	Not Reported
State mcl:	Not Reported	Cmp bdt:	01/01/2002
Cmp edt:	12/31/2004		
Violation id:	79605	Orig code:	S
State:	AZ	Violation Year:	2002
Contamination code:	1020	Contamination Name:	Chromium
Violation code:	03	Violation name:	Monitoring, Regular
Rule code:	333	Rule name:	Other IOC
Violation measur:	Not Reported	Unit of measure:	Not Reported
State mcl:	Not Reported	Cmp bdt:	01/01/2002
Cmp edt:	12/31/2004		
Violation id:	79705	Orig code:	S
State:	AZ	Violation Year:	2002
Contamination code:	1024	Contamination Name:	CYANIDE
Violation code:	03	Violation name:	Monitoring, Regular
Rule code:	333	Rule name:	Other IOC
Violation measur:	Not Reported	Unit of measure:	Not Reported
State mcl:	Not Reported	Cmp bdt:	01/01/2002
Cmp edt:	12/31/2004		
Violation id:	79805	Orig code:	S
State:	AZ	Violation Year:	2002
Contamination code:	1025	Contamination Name:	Fluoride
Violation code:	03	Violation name:	Monitoring, Regular
Rule code:	333	Rule name:	Other IOC
Violation measur:	Not Reported	Unit of measure:	Not Reported
State mcl:	Not Reported	Cmp bdt:	01/01/2002
Cmp edt:	12/31/2004		

GEOCHECK® - PHYSICAL SETTING SOURCE MAP FINDINGS

Violation id:	79905	Orig code:	S
State:	AZ	Violation Year:	2002
Contamination code:	1035	Contamination Name:	Mercury
Violation code:	03	Violation name:	Monitoring, Regular
Rule code:	333	Rule name:	Other IOC
Violation measur:	Not Reported	Unit of measure:	Not Reported
State mcl:	Not Reported	Cmp bdt:	01/01/2002
Cmp edt:	12/31/2004		
Violation id:	80005	Orig code:	S
State:	AZ	Violation Year:	2002
Contamination code:	1036	Contamination Name:	Nickel
Violation code:	03	Violation name:	Monitoring, Regular
Rule code:	333	Rule name:	Other IOC
Violation measur:	Not Reported	Unit of measure:	Not Reported
State mcl:	Not Reported	Cmp bdt:	01/01/2002
Cmp edt:	12/31/2004		
Violation id:	80105	Orig code:	S
State:	AZ	Violation Year:	2002
Contamination code:	1052	Contamination Name:	Sodium
Violation code:	03	Violation name:	Monitoring, Regular
Rule code:	500	Rule name:	Not Regulated
Violation measur:	Not Reported	Unit of measure:	Not Reported
State mcl:	Not Reported	Cmp bdt:	01/01/2002
Cmp edt:	12/31/2004		
Violation id:	80205	Orig code:	S
State:	AZ	Violation Year:	2002
Contamination code:	1074	Contamination Name:	Antimony, Total
Violation code:	03	Violation name:	Monitoring, Regular
Rule code:	333	Rule name:	Other IOC
Violation measur:	Not Reported	Unit of measure:	Not Reported
State mcl:	Not Reported	Cmp bdt:	01/01/2002
Cmp edt:	12/31/2004		
Violation id:	80305	Orig code:	S
State:	AZ	Violation Year:	2002
Contamination code:	1075	Contamination Name:	Beryllium, Total
Violation code:	03	Violation name:	Monitoring, Regular
Rule code:	333	Rule name:	Other IOC
Violation measur:	Not Reported	Unit of measure:	Not Reported
State mcl:	Not Reported	Cmp bdt:	01/01/2002
Cmp edt:	12/31/2004		
Violation id:	80405	Orig code:	S
State:	AZ	Violation Year:	2002
Contamination code:	1085	Contamination Name:	Thallium, Total
Violation code:	03	Violation name:	Monitoring, Regular
Rule code:	333	Rule name:	Other IOC
Violation measur:	Not Reported	Unit of measure:	Not Reported
State mcl:	Not Reported	Cmp bdt:	01/01/2002
Cmp edt:	12/31/2004		
Violation id:	80505	Orig code:	S
State:	AZ	Violation Year:	2002
Contamination code:	1045	Contamination Name:	Selenium
Violation code:	03	Violation name:	Monitoring, Regular
Rule code:	333	Rule name:	Other IOC
Violation measur:	Not Reported	Unit of measure:	Not Reported
State mcl:	Not Reported	Cmp bdt:	01/01/2002
Cmp edt:	12/31/2004		

GEOCHECK® - PHYSICAL SETTING SOURCE MAP FINDINGS

Violation id:	80605	Orig code:	S
State:	AZ	Violation Year:	2002
Contamination code:	1005	Contamination Name:	Arsenic
Violation code:	03	Violation name:	Monitoring, Regular
Rule code:	332	Rule name:	Arsenic
Violation measur:	Not Reported	Unit of measure:	Not Reported
State mcl:	Not Reported	Cmp bdt:	01/01/2002
Cmp edt:	12/31/2004		
Violation id:	80705	Orig code:	S
State:	AZ	Violation Year:	2002
Contamination code:	1010	Contamination Name:	Barium
Violation code:	03	Violation name:	Monitoring, Regular
Rule code:	333	Rule name:	Other IOC
Violation measur:	Not Reported	Unit of measure:	Not Reported
State mcl:	Not Reported	Cmp bdt:	01/01/2002
Cmp edt:	12/31/2004		
Violation id:	80805	Orig code:	S
State:	AZ	Violation Year:	2002
Contamination code:	1015	Contamination Name:	Cadmium
Violation code:	03	Violation name:	Monitoring, Regular
Rule code:	333	Rule name:	Other IOC
Violation measur:	Not Reported	Unit of measure:	Not Reported
State mcl:	Not Reported	Cmp bdt:	01/01/2002
Cmp edt:	12/31/2004		
Violation id:	80905	Orig code:	S
State:	AZ	Violation Year:	2002
Contamination code:	1020	Contamination Name:	Chromium
Violation code:	03	Violation name:	Monitoring, Regular
Rule code:	333	Rule name:	Other IOC
Violation measur:	Not Reported	Unit of measure:	Not Reported
State mcl:	Not Reported	Cmp bdt:	01/01/2002
Cmp edt:	12/31/2004		
Violation id:	81005	Orig code:	S
State:	AZ	Violation Year:	2002
Contamination code:	1024	Contamination Name:	CYANIDE
Violation code:	03	Violation name:	Monitoring, Regular
Rule code:	333	Rule name:	Other IOC
Violation measur:	Not Reported	Unit of measure:	Not Reported
State mcl:	Not Reported	Cmp bdt:	01/01/2002
Cmp edt:	12/31/2004		
Violation id:	81105	Orig code:	S
State:	AZ	Violation Year:	2002
Contamination code:	1025	Contamination Name:	Fluoride
Violation code:	03	Violation name:	Monitoring, Regular
Rule code:	333	Rule name:	Other IOC
Violation measur:	Not Reported	Unit of measure:	Not Reported
State mcl:	Not Reported	Cmp bdt:	01/01/2002
Cmp edt:	12/31/2004		
Violation id:	81205	Orig code:	S
State:	AZ	Violation Year:	2002
Contamination code:	1035	Contamination Name:	Mercury
Violation code:	03	Violation name:	Monitoring, Regular
Rule code:	333	Rule name:	Other IOC
Violation measur:	Not Reported	Unit of measure:	Not Reported
State mcl:	Not Reported	Cmp bdt:	01/01/2002
Cmp edt:	12/31/2004		

GEOCHECK® - PHYSICAL SETTING SOURCE MAP FINDINGS

Violation id:	81305	Orig code:	S
State:	AZ	Violation Year:	2002
Contamination code:	1036	Contamination Name:	Nickel
Violation code:	03	Violation name:	Monitoring, Regular
Rule code:	333	Rule name:	Other IOC
Violation measur:	Not Reported	Unit of measure:	Not Reported
State mcl:	Not Reported	Cmp bdt:	01/01/2002
Cmp edt:	12/31/2004		
Violation id:	81405	Orig code:	S
State:	AZ	Violation Year:	2002
Contamination code:	1052	Contamination Name:	Sodium
Violation code:	03	Violation name:	Monitoring, Regular
Rule code:	500	Rule name:	Not Regulated
Violation measur:	Not Reported	Unit of measure:	Not Reported
State mcl:	Not Reported	Cmp bdt:	01/01/2002
Cmp edt:	12/31/2004		
Violation id:	81505	Orig code:	S
State:	AZ	Violation Year:	2002
Contamination code:	1074	Contamination Name:	Antimony, Total
Violation code:	03	Violation name:	Monitoring, Regular
Rule code:	333	Rule name:	Other IOC
Violation measur:	Not Reported	Unit of measure:	Not Reported
State mcl:	Not Reported	Cmp bdt:	01/01/2002
Cmp edt:	12/31/2004		
Violation id:	81605	Orig code:	S
State:	AZ	Violation Year:	2002
Contamination code:	1075	Contamination Name:	Beryllium, Total
Violation code:	03	Violation name:	Monitoring, Regular
Rule code:	333	Rule name:	Other IOC
Violation measur:	Not Reported	Unit of measure:	Not Reported
State mcl:	Not Reported	Cmp bdt:	01/01/2002
Cmp edt:	12/31/2004		
Violation id:	81705	Orig code:	S
State:	AZ	Violation Year:	2002
Contamination code:	1085	Contamination Name:	Thallium, Total
Violation code:	03	Violation name:	Monitoring, Regular
Rule code:	333	Rule name:	Other IOC
Violation measur:	Not Reported	Unit of measure:	Not Reported
State mcl:	Not Reported	Cmp bdt:	01/01/2002
Cmp edt:	12/31/2004		
Violation id:	81805	Orig code:	S
State:	AZ	Violation Year:	2002
Contamination code:	1045	Contamination Name:	Selenium
Violation code:	03	Violation name:	Monitoring, Regular
Rule code:	333	Rule name:	Other IOC
Violation measur:	Not Reported	Unit of measure:	Not Reported
State mcl:	Not Reported	Cmp bdt:	01/01/2002
Cmp edt:	12/31/2004		
Violation id:	81905	Orig code:	S
State:	AZ	Violation Year:	2002
Contamination code:	2959	Contamination Name:	Chlordane
Violation code:	03	Violation name:	Monitoring, Regular
Rule code:	320	Rule name:	SOC
Violation measur:	Not Reported	Unit of measure:	Not Reported
State mcl:	Not Reported	Cmp bdt:	01/01/2002
Cmp edt:	12/31/2004		

GEOCHECK® - PHYSICAL SETTING SOURCE MAP FINDINGS

Violation id: 82005
 State: AZ
 Contamination code: 2946
 Violation code: 03
 Rule code: 320
 Violation measur: Not Reported
 State mcl: Not Reported
 Cmp edt: 12/31/2004

Orig code: S
 Violation Year: 2002
 Contamination Name: ETHYLENE DIBROMIDE
 Violation name: Monitoring, Regular
 Rule name: SOC
 Unit of measure: Not Reported
 Cmp bdt: 01/01/2002

Violation id: 82105
 State: AZ
 Contamination code: 2931
 Violation code: 03
 Rule code: 320
 Violation measur: Not Reported
 State mcl: Not Reported
 Cmp edt: 12/31/2004

Orig code: S
 Violation Year: 2002
 Contamination Name: 1,2-DIBROMO-3-CHLOROPROPANE
 Violation name: Monitoring, Regular
 Rule name: SOC
 Unit of measure: Not Reported
 Cmp bdt: 01/01/2002

Violation id: 82205
 State: AZ
 Contamination code: 2400
 Violation code: 03
 Rule code: 500
 Violation measur: Not Reported
 State mcl: Not Reported
 Cmp edt: 12/31/2004

Orig code: S
 Violation Year: 2002
 Contamination Name: Aroclor 1260
 Violation name: Monitoring, Regular
 Rule name: Not Regulated
 Unit of measure: Not Reported
 Cmp bdt: 01/01/2002

Violation id: 82305
 State: AZ
 Contamination code: 2398
 Violation code: 03
 Rule code: 500
 Violation measur: Not Reported
 State mcl: Not Reported
 Cmp edt: 12/31/2004

Orig code: S
 Violation Year: 2002
 Contamination Name: Aroclor 1254
 Violation name: Monitoring, Regular
 Rule name: Not Regulated
 Unit of measure: Not Reported
 Cmp bdt: 01/01/2002

Violation id: 82405
 State: AZ
 Contamination code: 2396
 Violation code: 03
 Rule code: 500
 Violation measur: Not Reported
 State mcl: Not Reported
 Cmp edt: 12/31/2004

Orig code: S
 Violation Year: 2002
 Contamination Name: Aroclor 1248
 Violation name: Monitoring, Regular
 Rule name: Not Regulated
 Unit of measure: Not Reported
 Cmp bdt: 01/01/2002

Violation id: 82505
 State: AZ
 Contamination code: 2394
 Violation code: 03
 Rule code: 500
 Violation measur: Not Reported
 State mcl: Not Reported
 Cmp edt: 12/31/2004

Orig code: S
 Violation Year: 2002
 Contamination Name: Aroclor 1242
 Violation name: Monitoring, Regular
 Rule name: Not Regulated
 Unit of measure: Not Reported
 Cmp bdt: 01/01/2002

Violation id: 82605
 State: AZ
 Contamination code: 2392
 Violation code: 03
 Rule code: 500
 Violation measur: Not Reported
 State mcl: Not Reported
 Cmp edt: 12/31/2004

Orig code: S
 Violation Year: 2002
 Contamination Name: Aroclor 1232
 Violation name: Monitoring, Regular
 Rule name: Not Regulated
 Unit of measure: Not Reported
 Cmp bdt: 01/01/2002

GEOCHECK® - PHYSICAL SETTING SOURCE MAP FINDINGS

Violation id:	82705	Orig code:	S
State:	AZ	Violation Year:	2002
Contamination code:	2390	Contamination Name:	Aroclor 1221
Violation code:	03	Violation name:	Monitoring, Regular
Rule code:	500	Rule name:	Not Regulated
Violation measur:	Not Reported	Unit of measure:	Not Reported
State mcl:	Not Reported	Cmp bdt:	01/01/2002
Cmp edt:	12/31/2004		
Violation id:	82805	Orig code:	S
State:	AZ	Violation Year:	2002
Contamination code:	2388	Contamination Name:	Aroclor 1016
Violation code:	03	Violation name:	Monitoring, Regular
Rule code:	500	Rule name:	Not Regulated
Violation measur:	Not Reported	Unit of measure:	Not Reported
State mcl:	Not Reported	Cmp bdt:	01/01/2002
Cmp edt:	12/31/2004		
Violation id:	82905	Orig code:	S
State:	AZ	Violation Year:	2002
Contamination code:	2326	Contamination Name:	Pentachlorophenol
Violation code:	03	Violation name:	Monitoring, Regular
Rule code:	320	Rule name:	SOC
Violation measur:	Not Reported	Unit of measure:	Not Reported
State mcl:	Not Reported	Cmp bdt:	01/01/2002
Cmp edt:	12/31/2004		
Violation id:	83005	Orig code:	S
State:	AZ	Violation Year:	2002
Contamination code:	2306	Contamination Name:	Benzo(a)pyrene
Violation code:	03	Violation name:	Monitoring, Regular
Rule code:	320	Rule name:	SOC
Violation measur:	Not Reported	Unit of measure:	Not Reported
State mcl:	Not Reported	Cmp bdt:	01/01/2002
Cmp edt:	12/31/2004		
Violation id:	83105	Orig code:	S
State:	AZ	Violation Year:	2002
Contamination code:	2274	Contamination Name:	HEXACHLOROBENZENE
Violation code:	03	Violation name:	Monitoring, Regular
Rule code:	320	Rule name:	SOC
Violation measur:	Not Reported	Unit of measure:	Not Reported
State mcl:	Not Reported	Cmp bdt:	01/01/2002
Cmp edt:	12/31/2004		
Violation id:	83205	Orig code:	S
State:	AZ	Violation Year:	2002
Contamination code:	2110	Contamination Name:	2,4,5-TP
Violation code:	03	Violation name:	Monitoring, Regular
Rule code:	320	Rule name:	SOC
Violation measur:	Not Reported	Unit of measure:	Not Reported
State mcl:	Not Reported	Cmp bdt:	01/01/2002
Cmp edt:	12/31/2004		
Violation id:	83305	Orig code:	S
State:	AZ	Violation Year:	2002
Contamination code:	2105	Contamination Name:	2,4-D
Violation code:	03	Violation name:	Monitoring, Regular
Rule code:	320	Rule name:	SOC
Violation measur:	Not Reported	Unit of measure:	Not Reported
State mcl:	Not Reported	Cmp bdt:	01/01/2002
Cmp edt:	12/31/2004		

GEOCHECK® - PHYSICAL SETTING SOURCE MAP FINDINGS

Violation id:	83405	Orig code:	S
State:	AZ	Violation Year:	2002
Contamination code:	2063	Contamination Name:	2,3,7,8-TCDD
Violation code:	03	Violation name:	Monitoring, Regular
Rule code:	320	Rule name:	SOC
Violation measur:	Not Reported	Unit of measure:	Not Reported
State mcl:	Not Reported	Cmp bdt:	01/01/2002
Cmp edt:	12/31/2004		
Violation id:	83505	Orig code:	S
State:	AZ	Violation Year:	2002
Contamination code:	2063	Contamination Name:	2,3,7,8-TCDD
Violation code:	03	Violation name:	Monitoring, Regular
Rule code:	320	Rule name:	SOC
Violation measur:	Not Reported	Unit of measure:	Not Reported
State mcl:	Not Reported	Cmp bdt:	01/01/2002
Cmp edt:	12/31/2004		
Violation id:	83605	Orig code:	S
State:	AZ	Violation Year:	2002
Contamination code:	2063	Contamination Name:	2,3,7,8-TCDD
Violation code:	03	Violation name:	Monitoring, Regular
Rule code:	320	Rule name:	SOC
Violation measur:	Not Reported	Unit of measure:	Not Reported
State mcl:	Not Reported	Cmp bdt:	01/01/2002
Cmp edt:	12/31/2004		
Violation id:	83705	Orig code:	S
State:	AZ	Violation Year:	2002
Contamination code:	2063	Contamination Name:	2,3,7,8-TCDD
Violation code:	03	Violation name:	Monitoring, Regular
Rule code:	320	Rule name:	SOC
Violation measur:	Not Reported	Unit of measure:	Not Reported
State mcl:	Not Reported	Cmp bdt:	01/01/2002
Cmp edt:	12/31/2004		
Violation id:	83805	Orig code:	S
State:	AZ	Violation Year:	2002
Contamination code:	2063	Contamination Name:	2,3,7,8-TCDD
Violation code:	03	Violation name:	Monitoring, Regular
Rule code:	320	Rule name:	SOC
Violation measur:	Not Reported	Unit of measure:	Not Reported
State mcl:	Not Reported	Cmp bdt:	01/01/2002
Cmp edt:	12/31/2004		
Violation id:	83905	Orig code:	S
State:	AZ	Violation Year:	2002
Contamination code:	2063	Contamination Name:	2,3,7,8-TCDD
Violation code:	03	Violation name:	Monitoring, Regular
Rule code:	320	Rule name:	SOC
Violation measur:	Not Reported	Unit of measure:	Not Reported
State mcl:	Not Reported	Cmp bdt:	01/01/2002
Cmp edt:	12/31/2004		
Violation id:	84005	Orig code:	S
State:	AZ	Violation Year:	2002
Contamination code:	2063	Contamination Name:	2,3,7,8-TCDD
Violation code:	03	Violation name:	Monitoring, Regular
Rule code:	320	Rule name:	SOC
Violation measur:	Not Reported	Unit of measure:	Not Reported
State mcl:	Not Reported	Cmp bdt:	01/01/2002
Cmp edt:	12/31/2004		

GEOCHECK® - PHYSICAL SETTING SOURCE MAP FINDINGS

Violation id:	84105	Orig code:	S
State:	AZ	Violation Year:	2002
Contamination code:	2063	Contamination Name:	2,3,7,8-TCDD
Violation code:	03	Violation name:	Monitoring, Regular
Rule code:	320	Rule name:	SOC
Violation measur:	Not Reported	Unit of measure:	Not Reported
State mcl:	Not Reported	Cmp bdt:	01/01/2002
Cmp edt:	12/31/2004		
Violation id:	84205	Orig code:	S
State:	AZ	Violation Year:	2002
Contamination code:	2063	Contamination Name:	2,3,7,8-TCDD
Violation code:	03	Violation name:	Monitoring, Regular
Rule code:	320	Rule name:	SOC
Violation measur:	Not Reported	Unit of measure:	Not Reported
State mcl:	Not Reported	Cmp bdt:	01/01/2002
Cmp edt:	12/31/2004		
Violation id:	84305	Orig code:	S
State:	AZ	Violation Year:	2002
Contamination code:	2063	Contamination Name:	2,3,7,8-TCDD
Violation code:	03	Violation name:	Monitoring, Regular
Rule code:	320	Rule name:	SOC
Violation measur:	Not Reported	Unit of measure:	Not Reported
State mcl:	Not Reported	Cmp bdt:	01/01/2002
Cmp edt:	12/31/2004		
Violation id:	84405	Orig code:	S
State:	AZ	Violation Year:	2002
Contamination code:	2063	Contamination Name:	2,3,7,8-TCDD
Violation code:	03	Violation name:	Monitoring, Regular
Rule code:	320	Rule name:	SOC
Violation measur:	Not Reported	Unit of measure:	Not Reported
State mcl:	Not Reported	Cmp bdt:	01/01/2002
Cmp edt:	12/31/2004		
Violation id:	84505	Orig code:	S
State:	AZ	Violation Year:	2002
Contamination code:	2063	Contamination Name:	2,3,7,8-TCDD
Violation code:	03	Violation name:	Monitoring, Regular
Rule code:	320	Rule name:	SOC
Violation measur:	Not Reported	Unit of measure:	Not Reported
State mcl:	Not Reported	Cmp bdt:	01/01/2002
Cmp edt:	12/31/2004		
Violation id:	84605	Orig code:	S
State:	AZ	Violation Year:	2002
Contamination code:	2063	Contamination Name:	2,3,7,8-TCDD
Violation code:	03	Violation name:	Monitoring, Regular
Rule code:	320	Rule name:	SOC
Violation measur:	Not Reported	Unit of measure:	Not Reported
State mcl:	Not Reported	Cmp bdt:	01/01/2002
Cmp edt:	12/31/2004		
Violation id:	84705	Orig code:	S
State:	AZ	Violation Year:	2002
Contamination code:	2063	Contamination Name:	2,3,7,8-TCDD
Violation code:	03	Violation name:	Monitoring, Regular
Rule code:	320	Rule name:	SOC
Violation measur:	Not Reported	Unit of measure:	Not Reported
State mcl:	Not Reported	Cmp bdt:	01/01/2002
Cmp edt:	12/31/2004		

GEOCHECK® - PHYSICAL SETTING SOURCE MAP FINDINGS

<p>Violation id: 84805 State: AZ Contamination code: 2063 Violation code: 03 Rule code: 320 Violation measur: Not Reported State mcl: Not Reported Cmp edt: 12/31/2004</p>	<p>Orig code: S Violation Year: 2002 Contamination Name: 2,3,7,8-TCDD Violation name: Monitoring, Regular Rule name: SOC Unit of measure: Not Reported Cmp bdt: 01/01/2002</p>
<p>Violation id: 84905 State: AZ Contamination code: 2063 Violation code: 03 Rule code: 320 Violation measur: Not Reported State mcl: Not Reported Cmp edt: 12/31/2004</p>	<p>Orig code: S Violation Year: 2002 Contamination Name: 2,3,7,8-TCDD Violation name: Monitoring, Regular Rule name: SOC Unit of measure: Not Reported Cmp bdt: 01/01/2002</p>
<p>Violation id: 85005 State: AZ Contamination code: 2063 Violation code: 03 Rule code: 320 Violation measur: Not Reported State mcl: Not Reported Cmp edt: 12/31/2004</p>	<p>Orig code: S Violation Year: 2002 Contamination Name: 2,3,7,8-TCDD Violation name: Monitoring, Regular Rule name: SOC Unit of measure: Not Reported Cmp bdt: 01/01/2002</p>
<p>Violation id: 85105 State: AZ Contamination code: 2051 Violation code: 03 Rule code: 320 Violation measur: Not Reported State mcl: Not Reported Cmp edt: 12/31/2004</p>	<p>Orig code: S Violation Year: 2002 Contamination Name: LASSO Violation name: Monitoring, Regular Rule name: SOC Unit of measure: Not Reported Cmp bdt: 01/01/2002</p>
<p>Violation id: 85205 State: AZ Contamination code: 2050 Violation code: 03 Rule code: 320 Violation measur: Not Reported State mcl: Not Reported Cmp edt: 12/31/2004</p>	<p>Orig code: S Violation Year: 2002 Contamination Name: Atrazine Violation name: Monitoring, Regular Rule name: SOC Unit of measure: Not Reported Cmp bdt: 01/01/2002</p>
<p>Violation id: 85305 State: AZ Contamination code: 2046 Violation code: 03 Rule code: 320 Violation measur: Not Reported State mcl: Not Reported Cmp edt: 12/31/2004</p>	<p>Orig code: S Violation Year: 2002 Contamination Name: Carbofuran Violation name: Monitoring, Regular Rule name: SOC Unit of measure: Not Reported Cmp bdt: 01/01/2002</p>
<p>Violation id: 85405 State: AZ Contamination code: 2042 Violation code: 03 Rule code: 320 Violation measur: Not Reported State mcl: Not Reported Cmp edt: 12/31/2004</p>	<p>Orig code: S Violation Year: 2002 Contamination Name: Hexachlorocyclopentadiene Violation name: Monitoring, Regular Rule name: SOC Unit of measure: Not Reported Cmp bdt: 01/01/2002</p>

GEOCHECK® - PHYSICAL SETTING SOURCE MAP FINDINGS

Violation id:	85505	Orig code:	S
State:	AZ	Violation Year:	2002
Contamination code:	2041	Contamination Name:	Dinoseb
Violation code:	03	Violation name:	Monitoring, Regular
Rule code:	320	Rule name:	SOC
Violation measur:	Not Reported	Unit of measure:	Not Reported
State mcl:	Not Reported	Cmp bdt:	01/01/2002
Cmp edt:	12/31/2004		
Violation id:	85605	Orig code:	S
State:	AZ	Violation Year:	2002
Contamination code:	2040	Contamination Name:	Picloram
Violation code:	03	Violation name:	Monitoring, Regular
Rule code:	320	Rule name:	SOC
Violation measur:	Not Reported	Unit of measure:	Not Reported
State mcl:	Not Reported	Cmp bdt:	01/01/2002
Cmp edt:	12/31/2004		
Violation id:	85705	Orig code:	S
State:	AZ	Violation Year:	2002
Contamination code:	2039	Contamination Name:	Di(2-ethylhexyl) phthalate
Violation code:	03	Violation name:	Monitoring, Regular
Rule code:	320	Rule name:	SOC
Violation measur:	Not Reported	Unit of measure:	Not Reported
State mcl:	Not Reported	Cmp bdt:	01/01/2002
Cmp edt:	12/31/2004		
Violation id:	85805	Orig code:	S
State:	AZ	Violation Year:	2002
Contamination code:	2037	Contamination Name:	Simazine
Violation code:	03	Violation name:	Monitoring, Regular
Rule code:	320	Rule name:	SOC
Violation measur:	Not Reported	Unit of measure:	Not Reported
State mcl:	Not Reported	Cmp bdt:	01/01/2002
Cmp edt:	12/31/2004		
Violation id:	85905	Orig code:	S
State:	AZ	Violation Year:	2002
Contamination code:	2036	Contamination Name:	OXAMYL
Violation code:	03	Violation name:	Monitoring, Regular
Rule code:	320	Rule name:	SOC
Violation measur:	Not Reported	Unit of measure:	Not Reported
State mcl:	Not Reported	Cmp bdt:	01/01/2002
Cmp edt:	12/31/2004		
Violation id:	86005	Orig code:	S
State:	AZ	Violation Year:	2002
Contamination code:	2035	Contamination Name:	Di(2-ethylhexyl) adipate
Violation code:	03	Violation name:	Monitoring, Regular
Rule code:	320	Rule name:	SOC
Violation measur:	Not Reported	Unit of measure:	Not Reported
State mcl:	Not Reported	Cmp bdt:	01/01/2002
Cmp edt:	12/31/2004		
Violation id:	86105	Orig code:	S
State:	AZ	Violation Year:	2002
Contamination code:	2034	Contamination Name:	Glyphosate
Violation code:	03	Violation name:	Monitoring, Regular
Rule code:	320	Rule name:	SOC
Violation measur:	Not Reported	Unit of measure:	Not Reported
State mcl:	Not Reported	Cmp bdt:	01/01/2002
Cmp edt:	12/31/2004		

GEOCHECK® - PHYSICAL SETTING SOURCE MAP FINDINGS

Violation id:	86205	Orig code:	S
State:	AZ	Violation Year:	2002
Contamination code:	2034	Contamination Name:	Glyphosate
Violation code:	03	Violation name:	Monitoring, Regular
Rule code:	320	Rule name:	SOC
Violation measur:	Not Reported	Unit of measure:	Not Reported
State mcl:	Not Reported	Cmp bdt:	01/01/2002
Cmp edt:	12/31/2004		
Violation id:	86305	Orig code:	S
State:	AZ	Violation Year:	2002
Contamination code:	2034	Contamination Name:	Glyphosate
Violation code:	03	Violation name:	Monitoring, Regular
Rule code:	320	Rule name:	SOC
Violation measur:	Not Reported	Unit of measure:	Not Reported
State mcl:	Not Reported	Cmp bdt:	01/01/2002
Cmp edt:	12/31/2004		
Violation id:	86405	Orig code:	S
State:	AZ	Violation Year:	2002
Contamination code:	2034	Contamination Name:	Glyphosate
Violation code:	03	Violation name:	Monitoring, Regular
Rule code:	320	Rule name:	SOC
Violation measur:	Not Reported	Unit of measure:	Not Reported
State mcl:	Not Reported	Cmp bdt:	01/01/2002
Cmp edt:	12/31/2004		
Violation id:	86505	Orig code:	S
State:	AZ	Violation Year:	2002
Contamination code:	2034	Contamination Name:	Glyphosate
Violation code:	03	Violation name:	Monitoring, Regular
Rule code:	320	Rule name:	SOC
Violation measur:	Not Reported	Unit of measure:	Not Reported
State mcl:	Not Reported	Cmp bdt:	01/01/2002
Cmp edt:	12/31/2004		
Violation id:	86605	Orig code:	S
State:	AZ	Violation Year:	2002
Contamination code:	2034	Contamination Name:	Glyphosate
Violation code:	03	Violation name:	Monitoring, Regular
Rule code:	320	Rule name:	SOC
Violation measur:	Not Reported	Unit of measure:	Not Reported
State mcl:	Not Reported	Cmp bdt:	01/01/2002
Cmp edt:	12/31/2004		
Violation id:	86705	Orig code:	S
State:	AZ	Violation Year:	2002
Contamination code:	2034	Contamination Name:	Glyphosate
Violation code:	03	Violation name:	Monitoring, Regular
Rule code:	320	Rule name:	SOC
Violation measur:	Not Reported	Unit of measure:	Not Reported
State mcl:	Not Reported	Cmp bdt:	01/01/2002
Cmp edt:	12/31/2004		
Violation id:	86805	Orig code:	S
State:	AZ	Violation Year:	2002
Contamination code:	2034	Contamination Name:	Glyphosate
Violation code:	03	Violation name:	Monitoring, Regular
Rule code:	320	Rule name:	SOC
Violation measur:	Not Reported	Unit of measure:	Not Reported
State mcl:	Not Reported	Cmp bdt:	01/01/2002
Cmp edt:	12/31/2004		

GEOCHECK® - PHYSICAL SETTING SOURCE MAP FINDINGS

Violation id:	86905	Orig code:	S
State:	AZ	Violation Year:	2002
Contamination code:	2034	Contamination Name:	Glyphosate
Violation code:	03	Violation name:	Monitoring, Regular
Rule code:	320	Rule name:	SOC
Violation measur:	Not Reported	Unit of measure:	Not Reported
State mcl:	Not Reported	Cmp bdt:	01/01/2002
Cmp edt:	12/31/2004		
Violation id:	87005	Orig code:	S
State:	AZ	Violation Year:	2002
Contamination code:	2034	Contamination Name:	Glyphosate
Violation code:	03	Violation name:	Monitoring, Regular
Rule code:	320	Rule name:	SOC
Violation measur:	Not Reported	Unit of measure:	Not Reported
State mcl:	Not Reported	Cmp bdt:	01/01/2002
Cmp edt:	12/31/2004		
Violation id:	87105	Orig code:	S
State:	AZ	Violation Year:	2002
Contamination code:	2034	Contamination Name:	Glyphosate
Violation code:	03	Violation name:	Monitoring, Regular
Rule code:	320	Rule name:	SOC
Violation measur:	Not Reported	Unit of measure:	Not Reported
State mcl:	Not Reported	Cmp bdt:	01/01/2002
Cmp edt:	12/31/2004		
Violation id:	87205	Orig code:	S
State:	AZ	Violation Year:	2002
Contamination code:	2034	Contamination Name:	Glyphosate
Violation code:	03	Violation name:	Monitoring, Regular
Rule code:	320	Rule name:	SOC
Violation measur:	Not Reported	Unit of measure:	Not Reported
State mcl:	Not Reported	Cmp bdt:	01/01/2002
Cmp edt:	12/31/2004		
Violation id:	87305	Orig code:	S
State:	AZ	Violation Year:	2002
Contamination code:	2034	Contamination Name:	Glyphosate
Violation code:	03	Violation name:	Monitoring, Regular
Rule code:	320	Rule name:	SOC
Violation measur:	Not Reported	Unit of measure:	Not Reported
State mcl:	Not Reported	Cmp bdt:	01/01/2002
Cmp edt:	12/31/2004		
Violation id:	87405	Orig code:	S
State:	AZ	Violation Year:	2002
Contamination code:	2034	Contamination Name:	Glyphosate
Violation code:	03	Violation name:	Monitoring, Regular
Rule code:	320	Rule name:	SOC
Violation measur:	Not Reported	Unit of measure:	Not Reported
State mcl:	Not Reported	Cmp bdt:	01/01/2002
Cmp edt:	12/31/2004		
Violation id:	87505	Orig code:	S
State:	AZ	Violation Year:	2002
Contamination code:	2034	Contamination Name:	Glyphosate
Violation code:	03	Violation name:	Monitoring, Regular
Rule code:	320	Rule name:	SOC
Violation measur:	Not Reported	Unit of measure:	Not Reported
State mcl:	Not Reported	Cmp bdt:	01/01/2002
Cmp edt:	12/31/2004		

GEOCHECK® - PHYSICAL SETTING SOURCE MAP FINDINGS

Violation id:	87605	Orig code:	S
State:	AZ	Violation Year:	2002
Contamination code:	2034	Contamination Name:	Glyphosate
Violation code:	03	Violation name:	Monitoring, Regular
Rule code:	320	Rule name:	SOC
Violation measur:	Not Reported	Unit of measure:	Not Reported
State mcl:	Not Reported	Cmp bdt:	01/01/2002
Cmp edt:	12/31/2004		
Violation id:	87705	Orig code:	S
State:	AZ	Violation Year:	2002
Contamination code:	2034	Contamination Name:	Glyphosate
Violation code:	03	Violation name:	Monitoring, Regular
Rule code:	320	Rule name:	SOC
Violation measur:	Not Reported	Unit of measure:	Not Reported
State mcl:	Not Reported	Cmp bdt:	01/01/2002
Cmp edt:	12/31/2004		
Violation id:	87805	Orig code:	S
State:	AZ	Violation Year:	2002
Contamination code:	2033	Contamination Name:	Endothall
Violation code:	03	Violation name:	Monitoring, Regular
Rule code:	320	Rule name:	SOC
Violation measur:	Not Reported	Unit of measure:	Not Reported
State mcl:	Not Reported	Cmp bdt:	01/01/2002
Cmp edt:	12/31/2004		
Violation id:	87905	Orig code:	S
State:	AZ	Violation Year:	2002
Contamination code:	2032	Contamination Name:	Diquat
Violation code:	03	Violation name:	Monitoring, Regular
Rule code:	320	Rule name:	SOC
Violation measur:	Not Reported	Unit of measure:	Not Reported
State mcl:	Not Reported	Cmp bdt:	01/01/2002
Cmp edt:	12/31/2004		
Violation id:	88005	Orig code:	S
State:	AZ	Violation Year:	2002
Contamination code:	2031	Contamination Name:	Dalapon
Violation code:	03	Violation name:	Monitoring, Regular
Rule code:	320	Rule name:	SOC
Violation measur:	Not Reported	Unit of measure:	Not Reported
State mcl:	Not Reported	Cmp bdt:	01/01/2002
Cmp edt:	12/31/2004		
Violation id:	88105	Orig code:	S
State:	AZ	Violation Year:	2002
Contamination code:	2020	Contamination Name:	Toxaphene
Violation code:	03	Violation name:	Monitoring, Regular
Rule code:	320	Rule name:	SOC
Violation measur:	Not Reported	Unit of measure:	Not Reported
State mcl:	Not Reported	Cmp bdt:	01/01/2002
Cmp edt:	12/31/2004		
Violation id:	88205	Orig code:	S
State:	AZ	Violation Year:	2002
Contamination code:	2015	Contamination Name:	Methoxychlor
Violation code:	03	Violation name:	Monitoring, Regular
Rule code:	320	Rule name:	SOC
Violation measur:	Not Reported	Unit of measure:	Not Reported
State mcl:	Not Reported	Cmp bdt:	01/01/2002
Cmp edt:	12/31/2004		

GEOCHECK® - PHYSICAL SETTING SOURCE MAP FINDINGS

Violation id:	88304	Orig code:	S
State:	AZ	Violation Year:	2004
Contamination code:	0300	Contamination Name:	IESWTR
Violation code:	38	Violation name:	Monitoring, Turbidity (Enhanced SWTR)
Rule code:	122	Rule name:	LT1 ESWTR
Violation measur:	Not Reported	Unit of measure:	Not Reported
State mcl:	Not Reported	Cmp bdt:	01/01/2004
Cmp edt:	01/31/2004		
Violation id:	89204	Orig code:	S
State:	AZ	Violation Year:	2004
Contamination code:	0300	Contamination Name:	IESWTR
Violation code:	38	Violation name:	Monitoring, Turbidity (Enhanced SWTR)
Rule code:	122	Rule name:	LT1 ESWTR
Violation measur:	Not Reported	Unit of measure:	Not Reported
State mcl:	Not Reported	Cmp bdt:	02/01/2004
Cmp edt:	02/29/2004		
Violation id:	89304	Orig code:	S
State:	AZ	Violation Year:	2004
Contamination code:	0300	Contamination Name:	IESWTR
Violation code:	38	Violation name:	Monitoring, Turbidity (Enhanced SWTR)
Rule code:	122	Rule name:	LT1 ESWTR
Violation measur:	Not Reported	Unit of measure:	Not Reported
State mcl:	Not Reported	Cmp bdt:	03/01/2004
Cmp edt:	03/31/2004		
Violation id:	89804	Orig code:	S
State:	AZ	Violation Year:	2004
Contamination code:	0300	Contamination Name:	IESWTR
Violation code:	38	Violation name:	Monitoring, Turbidity (Enhanced SWTR)
Rule code:	122	Rule name:	LT1 ESWTR
Violation measur:	Not Reported	Unit of measure:	Not Reported
State mcl:	Not Reported	Cmp bdt:	04/01/2004
Cmp edt:	04/30/2004		
Violation id:	90304	Orig code:	S
State:	AZ	Violation Year:	2004
Contamination code:	0300	Contamination Name:	IESWTR
Violation code:	38		
Violation name:	Monitoring, Turbidity (Enhanced SWTR)		
Rule code:	122	Rule name:	LT1 ESWTR
Violation measur:	Not Reported	Unit of measure:	Not Reported
State mcl:	Not Reported	Cmp bdt:	05/01/2004
Cmp edt:	05/31/2004		
Violation id:	90704	Orig code:	S
State:	AZ	Violation Year:	2004
Contamination code:	0300	Contamination Name:	IESWTR
Violation code:	38		
Violation name:	Monitoring, Turbidity (Enhanced SWTR)		
Rule code:	122	Rule name:	LT1 ESWTR
Violation measur:	Not Reported	Unit of measure:	Not Reported
State mcl:	Not Reported	Cmp bdt:	06/01/2004
Cmp edt:	06/30/2004		
Violation id:	91204	Orig code:	S
State:	AZ	Violation Year:	2004
Contamination code:	0300	Contamination Name:	IESWTR
Violation code:	38		
Violation name:	Monitoring, Turbidity (Enhanced SWTR)		
Rule code:	122	Rule name:	LT1 ESWTR

GEOCHECK® - PHYSICAL SETTING SOURCE MAP FINDINGS

Violation measur:	Not Reported	Unit of measure:	Not Reported
State mcl:	Not Reported	Cmp bdt:	07/01/2004
Cmp edt:	07/31/2004		
Violation id:	91604	Orig code:	S
State:	AZ	Violation Year:	2004
Contamination code:	0300	Contamination Name:	IESWTR
Violation code:	38		
Violation name:	Monitoring, Turbidity (Enhanced SWTR)		
Rule code:	122	Rule name:	LT1 ESWTR
Violation measur:	Not Reported	Unit of measure:	Not Reported
State mcl:	Not Reported	Cmp bdt:	08/01/2004
Cmp edt:	08/31/2004		
Violation id:	92004	Orig code:	S
State:	AZ	Violation Year:	2004
Contamination code:	0300	Contamination Name:	IESWTR
Violation code:	38		
Violation name:	Monitoring, Turbidity (Enhanced SWTR)		
Rule code:	122	Rule name:	LT1 ESWTR
Violation measur:	Not Reported	Unit of measure:	Not Reported
State mcl:	Not Reported	Cmp bdt:	09/01/2004
Cmp edt:	09/30/2004		
Violation id:	92405	Orig code:	S
State:	AZ	Violation Year:	2004
Contamination code:	0300	Contamination Name:	IESWTR
Violation code:	38		
Violation name:	Monitoring, Turbidity (Enhanced SWTR)		
Rule code:	122	Rule name:	LT1 ESWTR
Violation measur:	Not Reported	Unit of measure:	Not Reported
State mcl:	Not Reported	Cmp bdt:	10/01/2004
Cmp edt:	10/31/2004		
Violation id:	92905	Orig code:	S
State:	AZ	Violation Year:	2004
Contamination code:	0300	Contamination Name:	IESWTR
Violation code:	38		
Violation name:	Monitoring, Turbidity (Enhanced SWTR)		
Rule code:	122	Rule name:	LT1 ESWTR
Violation measur:	Not Reported	Unit of measure:	Not Reported
State mcl:	Not Reported	Cmp bdt:	11/01/2004
Cmp edt:	11/30/2004		
Violation id:	93305	Orig code:	S
State:	AZ	Violation Year:	2004
Contamination code:	0300	Contamination Name:	IESWTR
Violation code:	38		
Violation name:	Monitoring, Turbidity (Enhanced SWTR)		
Rule code:	122	Rule name:	LT1 ESWTR
Violation measur:	Not Reported	Unit of measure:	Not Reported
State mcl:	Not Reported	Cmp bdt:	12/01/2004
Cmp edt:	12/31/2004		
Violation id:	93705	Orig code:	S
State:	AZ	Violation Year:	2005
Contamination code:	0999	Contamination Name:	Chlorine
Violation code:	27	Violation name:	Monitoring and Reporting (DBP)
Rule code:	210	Rule name:	St1 DBP
Violation measur:	Not Reported	Unit of measure:	Not Reported
State mcl:	Not Reported	Cmp bdt:	07/01/2005
Cmp edt:	09/30/2005		

GEOCHECK® - PHYSICAL SETTING SOURCE MAP FINDINGS

Violation id:	94506	Orig code:	S
State:	AZ	Violation Year:	2005
Contamination code:	2950	Contamination Name:	TTHM
Violation code:	27	Violation name:	Monitoring and Reporting (DBP)
Rule code:	210	Rule name:	St1 DBP
Violation measur:	Not Reported	Unit of measure:	Not Reported
State mcl:	Not Reported	Cmp bdt:	07/01/2005
Cmp edt:	09/30/2005		
Violation id:	94706	Orig code:	S
State:	AZ	Violation Year:	2005
Contamination code:	3100	Contamination Name:	Coliform (TCR)
Violation code:	25	Violation name:	Monitoring, Repeat Major (TCR)
Rule code:	110	Rule name:	TCR
Violation measur:	Not Reported	Unit of measure:	Not Reported
State mcl:	Not Reported	Cmp bdt:	09/01/2005
Cmp edt:	09/30/2005		
Violation id:	94806	Orig code:	S
State:	AZ	Violation Year:	2005
Contamination code:	1040	Contamination Name:	Nitrate
Violation code:	03	Violation name:	Monitoring, Regular
Rule code:	331	Rule name:	Nitrates
Violation measur:	Not Reported	Unit of measure:	Not Reported
State mcl:	Not Reported	Cmp bdt:	01/01/2005
Cmp edt:	12/31/2005		
Violation id:	94807	Orig code:	S
State:	AZ	Violation Year:	2006
Contamination code:	0999	Contamination Name:	Chlorine
Violation code:	27	Violation name:	Monitoring and Reporting (DBP)
Rule code:	210	Rule name:	St1 DBP
Violation measur:	Not Reported	Unit of measure:	Not Reported
State mcl:	Not Reported	Cmp bdt:	07/01/2006
Cmp edt:	09/30/2006		
Violation id:	94810	Orig code:	S
State:	AZ	Violation Year:	2006
Contamination code:	1040	Contamination Name:	Nitrate
Violation code:	03	Violation name:	Monitoring, Regular
Rule code:	331	Rule name:	Nitrates
Violation measur:	Not Reported	Unit of measure:	Not Reported
State mcl:	Not Reported	Cmp bdt:	01/01/2006
Cmp edt:	12/31/2006		
Violation id:	94811	Orig code:	S
State:	AZ	Violation Year:	2006
Contamination code:	1040	Contamination Name:	Nitrate
Violation code:	03	Violation name:	Monitoring, Regular
Rule code:	331	Rule name:	Nitrates
Violation measur:	Not Reported	Unit of measure:	Not Reported
State mcl:	Not Reported	Cmp bdt:	01/01/2006
Cmp edt:	12/31/2006		
Violation id:	94814	Orig code:	S
State:	AZ	Violation Year:	2007
Contamination code:	1040	Contamination Name:	Nitrate
Violation code:	03	Violation name:	Monitoring, Regular
Rule code:	331	Rule name:	Nitrates
Violation measur:	Not Reported	Unit of measure:	Not Reported
State mcl:	Not Reported	Cmp bdt:	01/01/2007
Cmp edt:	03/31/2007		

GEOCHECK® - PHYSICAL SETTING SOURCE MAP FINDINGS

Violation id:	94856	Orig code:	S
State:	AZ	Violation Year:	2007
Contamination code:	1040	Contamination Name:	Nitrate
Violation code:	03	Violation name:	Monitoring, Regular
Rule code:	331	Rule name:	Nitrates
Violation measur:	Not Reported	Unit of measure:	Not Reported
State mcl:	Not Reported	Cmp bdt:	07/01/2007
Cmp edt:	09/30/2007		
Violation id:	94861	Orig code:	S
State:	AZ	Violation Year:	2007
Contamination code:	1040	Contamination Name:	Nitrate
Violation code:	03	Violation name:	Monitoring, Regular
Rule code:	331	Rule name:	Nitrates
Violation measur:	Not Reported	Unit of measure:	Not Reported
State mcl:	Not Reported	Cmp bdt:	01/01/2007
Cmp edt:	12/31/2007		
Violation id:	94862	Orig code:	S
State:	AZ	Violation Year:	2007
Contamination code:	1040	Contamination Name:	Nitrate
Violation code:	03	Violation name:	Monitoring, Regular
Rule code:	331	Rule name:	Nitrates
Violation measur:	Not Reported	Unit of measure:	Not Reported
State mcl:	Not Reported	Cmp bdt:	01/01/2007
Cmp edt:	12/31/2007		
Violation id:	94863	Orig code:	S
State:	AZ	Violation Year:	2007
Contamination code:	1040	Contamination Name:	Nitrate
Violation code:	03	Violation name:	Monitoring, Regular
Rule code:	331	Rule name:	Nitrates
Violation measur:	Not Reported	Unit of measure:	Not Reported
State mcl:	Not Reported	Cmp bdt:	01/01/2007
Cmp edt:	12/31/2007		
Violation id:	94864	Orig code:	S
State:	AZ	Violation Year:	2007
Contamination code:	1040	Contamination Name:	Nitrate
Violation code:	03	Violation name:	Monitoring, Regular
Rule code:	331	Rule name:	Nitrates
Violation measur:	Not Reported	Unit of measure:	Not Reported
State mcl:	Not Reported	Cmp bdt:	01/01/2007
Cmp edt:	12/31/2007		
Violation id:	94865	Orig code:	S
State:	AZ	Violation Year:	2007
Contamination code:	1040	Contamination Name:	Nitrate
Violation code:	03	Violation name:	Monitoring, Regular
Rule code:	331	Rule name:	Nitrates
Violation measur:	Not Reported	Unit of measure:	Not Reported
State mcl:	Not Reported	Cmp bdt:	01/01/2007
Cmp edt:	12/31/2007		
Violation id:	94867	Orig code:	S
State:	AZ	Violation Year:	2003
Contamination code:	5000	Contamination Name:	Lead and Copper Rule
Violation code:	52	Violation name:	Follow-up Or Routine LCR Tap M/R
Rule code:	350	Rule name:	LCR
Violation measur:	Not Reported	Unit of measure:	Not Reported
State mcl:	Not Reported	Cmp bdt:	10/01/2003
Cmp edt:	Not Reported		

GEOCHECK® - PHYSICAL SETTING SOURCE MAP FINDINGS

Violation id:	94868	Orig code:	S
State:	AZ	Violation Year:	2005
Contamination code:	1024	Contamination Name:	CYANIDE
Violation code:	03	Violation name:	Monitoring, Regular
Rule code:	333	Rule name:	Other IOC
Violation measur:	Not Reported	Unit of measure:	Not Reported
State mcl:	Not Reported	Cmp bdt:	01/01/2005
Cmp edt:	12/31/2007		
Violation id:	94869	Orig code:	S
State:	AZ	Violation Year:	2005
Contamination code:	1024	Contamination Name:	CYANIDE
Violation code:	03	Violation name:	Monitoring, Regular
Rule code:	333	Rule name:	Other IOC
Violation measur:	Not Reported	Unit of measure:	Not Reported
State mcl:	Not Reported	Cmp bdt:	01/01/2005
Cmp edt:	12/31/2007		
Violation id:	94870	Orig code:	S
State:	AZ	Violation Year:	2005
Contamination code:	1024	Contamination Name:	CYANIDE
Violation code:	03	Violation name:	Monitoring, Regular
Rule code:	333	Rule name:	Other IOC
Violation measur:	Not Reported	Unit of measure:	Not Reported
State mcl:	Not Reported	Cmp bdt:	01/01/2005
Cmp edt:	12/31/2007		
Violation id:	94871	Orig code:	S
State:	AZ	Violation Year:	2005
Contamination code:	1024	Contamination Name:	CYANIDE
Violation code:	03	Violation name:	Monitoring, Regular
Rule code:	333	Rule name:	Other IOC
Violation measur:	Not Reported	Unit of measure:	Not Reported
State mcl:	Not Reported	Cmp bdt:	01/01/2005
Cmp edt:	12/31/2007		
Violation id:	94872	Orig code:	S
State:	AZ	Violation Year:	2005
Contamination code:	1024	Contamination Name:	CYANIDE
Violation code:	03	Violation name:	Monitoring, Regular
Rule code:	333	Rule name:	Other IOC
Violation measur:	Not Reported	Unit of measure:	Not Reported
State mcl:	Not Reported	Cmp bdt:	01/01/2005
Cmp edt:	12/31/2007		
Violation id:	94873	Orig code:	S
State:	AZ	Violation Year:	2005
Contamination code:	1024	Contamination Name:	CYANIDE
Violation code:	03	Violation name:	Monitoring, Regular
Rule code:	333	Rule name:	Other IOC
Violation measur:	Not Reported	Unit of measure:	Not Reported
State mcl:	Not Reported	Cmp bdt:	01/01/2005
Cmp edt:	12/31/2007		
Violation id:	94874	Orig code:	S
State:	AZ	Violation Year:	2005
Contamination code:	1024	Contamination Name:	CYANIDE
Violation code:	03	Violation name:	Monitoring, Regular
Rule code:	333	Rule name:	Other IOC
Violation measur:	Not Reported	Unit of measure:	Not Reported
State mcl:	Not Reported	Cmp bdt:	01/01/2005
Cmp edt:	12/31/2007		

GEOCHECK® - PHYSICAL SETTING SOURCE MAP FINDINGS

Violation id:	94875	Orig code:	S
State:	AZ	Violation Year:	2005
Contamination code:	1024	Contamination Name:	CYANIDE
Violation code:	03	Violation name:	Monitoring, Regular
Rule code:	333	Rule name:	Other IOC
Violation measur:	Not Reported	Unit of measure:	Not Reported
State mcl:	Not Reported	Cmp bdt:	01/01/2005
Cmp edt:	12/31/2007		
Violation id:	94876	Orig code:	S
State:	AZ	Violation Year:	2005
Contamination code:	1024	Contamination Name:	CYANIDE
Violation code:	03	Violation name:	Monitoring, Regular
Rule code:	333	Rule name:	Other IOC
Violation measur:	Not Reported	Unit of measure:	Not Reported
State mcl:	Not Reported	Cmp bdt:	01/01/2005
Cmp edt:	12/31/2005		
Violation id:	94877	Orig code:	S
State:	AZ	Violation Year:	2004
Contamination code:	4000	Contamination Name:	Gross Alpha, Excl. Radon and U
Violation code:	03	Violation name:	Monitoring, Regular
Rule code:	340	Rule name:	Rads
Violation measur:	Not Reported	Unit of measure:	Not Reported
State mcl:	Not Reported	Cmp bdt:	01/01/2004
Cmp edt:	12/31/2007		
Violation id:	94878	Orig code:	S
State:	AZ	Violation Year:	2004
Contamination code:	4006	Contamination Name:	Combined Uranium
Violation code:	03	Violation name:	Monitoring, Regular
Rule code:	340	Rule name:	Rads
Violation measur:	Not Reported	Unit of measure:	Not Reported
State mcl:	Not Reported	Cmp bdt:	01/01/2004
Cmp edt:	12/31/2007		
Violation id:	94879	Orig code:	S
State:	AZ	Violation Year:	2004
Contamination code:	4010	Contamination Name:	Combined Radium (-226 and -228)
Violation code:	03	Violation name:	Monitoring, Regular
Rule code:	340	Rule name:	Rads
Violation measur:	Not Reported	Unit of measure:	Not Reported
State mcl:	Not Reported	Cmp bdt:	01/01/2004
Cmp edt:	12/31/2007		
Violation id:	94880	Orig code:	S
State:	AZ	Violation Year:	2004
Contamination code:	4020	Contamination Name:	Radium-226
Violation code:	03	Violation name:	Monitoring, Regular
Rule code:	340	Rule name:	Rads
Violation measur:	Not Reported	Unit of measure:	Not Reported
State mcl:	Not Reported	Cmp bdt:	01/01/2004
Cmp edt:	12/31/2007		
Violation id:	94881	Orig code:	S
State:	AZ	Violation Year:	2004
Contamination code:	4030	Contamination Name:	Radium-228
Violation code:	03	Violation name:	Monitoring, Regular
Rule code:	340	Rule name:	Rads
Violation measur:	Not Reported	Unit of measure:	Not Reported
State mcl:	Not Reported	Cmp bdt:	01/01/2004
Cmp edt:	12/31/2007		

GEOCHECK® - PHYSICAL SETTING SOURCE MAP FINDINGS

Violation id:	94882	Orig code:	S
State:	AZ	Violation Year:	2006
Contamination code:	0999	Contamination Name:	Chlorine
Violation code:	27	Violation name:	Monitoring and Reporting (DBP)
Rule code:	210	Rule name:	St1 DBP
Violation measur:	Not Reported	Unit of measure:	Not Reported
State mcl:	Not Reported	Cmp bdt:	07/01/2006
Cmp edt:	09/30/2006		
Violation id:	94902	Orig code:	S
State:	AZ	Violation Year:	2008
Contamination code:	3100	Contamination Name:	Coliform (TCR)
Violation code:	25	Violation name:	Monitoring, Repeat Major (TCR)
Rule code:	110	Rule name:	TCR
Violation measur:	Not Reported	Unit of measure:	Not Reported
State mcl:	Not Reported	Cmp bdt:	09/01/2008
Cmp edt:	09/30/2008		
Violation id:	94924	Orig code:	S
State:	AZ	Violation Year:	2008
Contamination code:	4000	Contamination Name:	Gross Alpha, Excl. Radon and U
Violation code:	03	Violation name:	Monitoring, Regular
Rule code:	340	Rule name:	Rads
Violation measur:	Not Reported	Unit of measure:	Not Reported
State mcl:	Not Reported	Cmp bdt:	01/01/2008
Cmp edt:	12/31/2008		
Violation id:	94925	Orig code:	S
State:	AZ	Violation Year:	2008
Contamination code:	4006	Contamination Name:	Combined Uranium
Violation code:	03	Violation name:	Monitoring, Regular
Rule code:	340	Rule name:	Rads
Violation measur:	Not Reported	Unit of measure:	Not Reported
State mcl:	Not Reported	Cmp bdt:	01/01/2008
Cmp edt:	12/31/2008		
Violation id:	94926	Orig code:	S
State:	AZ	Violation Year:	2008
Contamination code:	4010	Contamination Name:	Combined Radium (-226 and -228)
Violation code:	03	Violation name:	Monitoring, Regular
Rule code:	340	Rule name:	Rads
Violation measur:	Not Reported	Unit of measure:	Not Reported
State mcl:	Not Reported	Cmp bdt:	01/01/2008
Cmp edt:	12/31/2008		
Violation id:	94927	Orig code:	S
State:	AZ	Violation Year:	2008
Contamination code:	4020	Contamination Name:	Radium-226
Violation code:	03	Violation name:	Monitoring, Regular
Rule code:	340	Rule name:	Rads
Violation measur:	Not Reported	Unit of measure:	Not Reported
State mcl:	Not Reported	Cmp bdt:	01/01/2008
Cmp edt:	12/31/2008		
Violation id:	94928	Orig code:	S
State:	AZ	Violation Year:	2008
Contamination code:	4030	Contamination Name:	Radium-228
Violation code:	03	Violation name:	Monitoring, Regular
Rule code:	340	Rule name:	Rads
Violation measur:	Not Reported	Unit of measure:	Not Reported
State mcl:	Not Reported	Cmp bdt:	01/01/2008
Cmp edt:	12/31/2008		

GEOCHECK® - PHYSICAL SETTING SOURCE MAP FINDINGS

Violation id:	94929	Orig code:	S
State:	AZ	Violation Year:	2009
Contamination code:	1005	Contamination Name:	Arsenic
Violation code:	03	Violation name:	Monitoring, Regular
Rule code:	332	Rule name:	Arsenic
Violation measur:	Not Reported	Unit of measure:	Not Reported
State mcl:	Not Reported	Cmp bdt:	01/01/2009
Cmp edt:	03/31/2009		
Violation id:	94951	Orig code:	S
State:	AZ	Violation Year:	2009
Contamination code:	1005	Contamination Name:	Arsenic
Violation code:	03	Violation name:	Monitoring, Regular
Rule code:	332	Rule name:	Arsenic
Violation measur:	Not Reported	Unit of measure:	Not Reported
State mcl:	Not Reported	Cmp bdt:	10/01/2009
Cmp edt:	12/31/2009		
Violation id:	94952	Orig code:	S
State:	AZ	Violation Year:	2010
Contamination code:	1005	Contamination Name:	Arsenic
Violation code:	03	Violation name:	Monitoring, Regular
Rule code:	332	Rule name:	Arsenic
Violation measur:	Not Reported	Unit of measure:	Not Reported
State mcl:	Not Reported	Cmp bdt:	01/01/2010
Cmp edt:	03/31/2010		
Violation id:	94953	Orig code:	S
State:	AZ	Violation Year:	2010
Contamination code:	1035	Contamination Name:	Mercury
Violation code:	03	Violation name:	Monitoring, Regular
Rule code:	333	Rule name:	Other IOC
Violation measur:	Not Reported	Unit of measure:	Not Reported
State mcl:	Not Reported	Cmp bdt:	01/01/2010
Cmp edt:	12/31/2010		
Violation id:	95030	Orig code:	S
State:	AZ	Violation Year:	2002
Contamination code:	7000	Contamination Name:	Consumer Confidence Rule
Violation code:	71	Violation name:	CCR Complete Failure to Report
Rule code:	420	Rule name:	CCR
Violation measur:	Not Reported	Unit of measure:	Not Reported
State mcl:	Not Reported	Cmp bdt:	07/01/2002
Cmp edt:	Not Reported		
Violation id:	95031	Orig code:	S
State:	AZ	Violation Year:	2005
Contamination code:	2034	Contamination Name:	Glyphosate
Violation code:	03	Violation name:	Monitoring, Regular
Rule code:	320	Rule name:	SOC
Violation measur:	Not Reported	Unit of measure:	Not Reported
State mcl:	Not Reported	Cmp bdt:	01/01/2005
Cmp edt:	12/31/2007		
Violation id:	95032	Orig code:	S
State:	AZ	Violation Year:	2005
Contamination code:	2036	Contamination Name:	OXAMYL
Violation code:	03	Violation name:	Monitoring, Regular
Rule code:	320	Rule name:	SOC
Violation measur:	Not Reported	Unit of measure:	Not Reported
State mcl:	Not Reported	Cmp bdt:	01/01/2005
Cmp edt:	12/31/2007		

GEOCHECK® - PHYSICAL SETTING SOURCE MAP FINDINGS

Violation id:	95033	Orig code:	S
State:	AZ	Violation Year:	2005
Contamination code:	2034	Contamination Name:	Glyphosate
Violation code:	03	Violation name:	Monitoring, Regular
Rule code:	320	Rule name:	SOC
Violation measur:	Not Reported	Unit of measure:	Not Reported
State mcl:	Not Reported	Cmp bdt:	01/01/2005
Cmp edt:	12/31/2007		
Violation id:	95034	Orig code:	S
State:	AZ	Violation Year:	2005
Contamination code:	2036	Contamination Name:	OXAMYL
Violation code:	03	Violation name:	Monitoring, Regular
Rule code:	320	Rule name:	SOC
Violation measur:	Not Reported	Unit of measure:	Not Reported
State mcl:	Not Reported	Cmp bdt:	01/01/2005
Cmp edt:	12/31/2007		
Violation id:	95035	Orig code:	S
State:	AZ	Violation Year:	2005
Contamination code:	2034	Contamination Name:	Glyphosate
Violation code:	03	Violation name:	Monitoring, Regular
Rule code:	320	Rule name:	SOC
Violation measur:	Not Reported	Unit of measure:	Not Reported
State mcl:	Not Reported	Cmp bdt:	01/01/2005
Cmp edt:	12/31/2007		
Violation id:	95036	Orig code:	S
State:	AZ	Violation Year:	2005
Contamination code:	2034	Contamination Name:	Glyphosate
Violation code:	03	Violation name:	Monitoring, Regular
Rule code:	320	Rule name:	SOC
Violation measur:	Not Reported	Unit of measure:	Not Reported
State mcl:	Not Reported	Cmp bdt:	01/01/2005
Cmp edt:	12/31/2007		
Violation id:	95037	Orig code:	S
State:	AZ	Violation Year:	2005
Contamination code:	2036	Contamination Name:	OXAMYL
Violation code:	03	Violation name:	Monitoring, Regular
Rule code:	320	Rule name:	SOC
Violation measur:	Not Reported	Unit of measure:	Not Reported
State mcl:	Not Reported	Cmp bdt:	01/01/2005
Cmp edt:	12/31/2007		
Violation id:	95038	Orig code:	S
State:	AZ	Violation Year:	2005
Contamination code:	2063	Contamination Name:	2,3,7,8-TCDD
Violation code:	03	Violation name:	Monitoring, Regular
Rule code:	320	Rule name:	SOC
Violation measur:	Not Reported	Unit of measure:	Not Reported
State mcl:	Not Reported	Cmp bdt:	01/01/2005
Cmp edt:	12/31/2007		
Violation id:	95039	Orig code:	S
State:	AZ	Violation Year:	2005
Contamination code:	2063	Contamination Name:	2,3,7,8-TCDD
Violation code:	03	Violation name:	Monitoring, Regular
Rule code:	320	Rule name:	SOC
Violation measur:	Not Reported	Unit of measure:	Not Reported
State mcl:	Not Reported	Cmp bdt:	01/01/2005
Cmp edt:	12/31/2007		

GEOCHECK® - PHYSICAL SETTING SOURCE MAP FINDINGS

Violation id:	95040	Orig code:	S
State:	AZ	Violation Year:	2005
Contamination code:	2063	Contamination Name:	2,3,7,8-TCDD
Violation code:	03	Violation name:	Monitoring, Regular
Rule code:	320	Rule name:	SOC
Violation measur:	Not Reported	Unit of measure:	Not Reported
State mcl:	Not Reported	Cmp bdt:	01/01/2005
Cmp edt:	12/31/2007		

Violation id:	95041	Orig code:	S
State:	AZ	Violation Year:	2011
Contamination code:	7000	Contamination Name:	Consumer Confidence Rule
Violation code:	72	Violation name:	CCR Inadequate Reporting
Rule code:	420	Rule name:	CCR
Violation measur:	Not Reported	Unit of measure:	Not Reported
State mcl:	Not Reported	Cmp bdt:	10/01/2011
Cmp edt:	Not Reported		

PWS currently has or had major violation(s) or enforcement:Yes

Violation ID:	9425141	Violation source ID:	Not Reported
PWS telephone:	Not Reported	Contaminant:	CHROMIUM
Violation type:	Monitoring, Check/Repeat/Confirmation		
Violation start date:	022894	Violation end date:	071294
Violation period (months):	004	Violation awareness date:	Not Reported
Major violator:	Yes	Maximum contaminant level:	Not Reported
Number of required samples:	Not Reported	Number of samples taken:	000
Analysis method:	Not Reported	Analysis result:	Not Reported

PWS currently has or had major violation(s) or enforcement:Yes

Violation ID:	9435112	Violation source ID:	Not Reported
PWS telephone:	Not Reported	Contaminant:	COLIFORM (TCR)
Violation type:	Monitoring, Repeat Minor (TCR)		
Violation start date:	110193	Violation end date:	113093
Violation period (months):	001	Violation awareness date:	121793
Major violator:	No	Maximum contaminant level:	Not Reported
Number of required samples:	Not Reported		
Number of samples taken:	Not Reported	Analysis method:	Not Reported
Analysis result:	Not Reported		

PWS currently has or had major violation(s) or enforcement:Yes

Violation ID:	9425142	Violation source ID:	Not Reported
PWS telephone:	Not Reported	Contaminant:	GROSS ALPHA, EXCL. RADON & U
Violation type:	Max Contaminant Level, Single Sample		
Violation start date:	071292	Violation end date:	071196
Violation period (months):	048	Violation awareness date:	071296
Major violator:	Not Reported	Maximum contaminant level:	Not Reported
Number of required samples:	Not Reported	Number of samples taken:	Not Reported
Analysis method:	Not Reported	Analysis result:	0000020000000000

PWS currently has or had major violation(s) or enforcement:Yes

Violation ID:	9425140	Violation source ID:	Not Reported
PWS telephone:	Not Reported	Contaminant:	TTHM
Violation type:	Monitoring, Regular	Violation start date:	010194
Violation end date:	033194	Violation period (months):	003
Violation awareness date:	060694	Major violator:	Yes
Maximum contaminant level:	Not Reported	Number of required samples:	Not Reported
Number of samples taken:	000	Analysis method:	Not Reported
Analysis result:	Not Reported		

GEOCHECK® - PHYSICAL SETTING SOURCE MAP FINDINGS

System Name:	SCOTTSDALE, MUNIC WATER	Violation Type:	26
Contaminant:	3100	Compliance Begin:	1999-10-01
Compliance End:	1999-10-31	Violation ID:	0003116
Enforcement Date:	Not Reported	Enforcement Action:	Not Reported
System Name:	SCOTTSDALE, CITY OF	Violation Type:	25
Contaminant:	3100	Compliance Begin:	09/01/02
Compliance End:	09/30/02	Violation ID:	203
Enforcement Date:	12/06/06	Enforcement Action:	SOX
System Name:	SCOTTSDALE, CITY OF	Violation Type:	3
Contaminant:	1040	Compliance Begin:	04/01/00
Compliance End:	06/30/00	Violation ID:	4900
Enforcement Date:	12/06/06	Enforcement Action:	SOX
System Name:	SCOTTSDALE, CITY OF	Violation Type:	3
Contaminant:	1040	Compliance Begin:	07/01/00
Compliance End:	09/30/00	Violation ID:	5001
Enforcement Date:	12/06/06	Enforcement Action:	SOX
System Name:	SCOTTSDALE, CITY OF	Violation Type:	3
Contaminant:	1040	Compliance Begin:	10/01/00
Compliance End:	12/31/00	Violation ID:	5101
Enforcement Date:	12/06/06	Enforcement Action:	SOX
System Name:	SCOTTSDALE, CITY OF	Violation Type:	3
Contaminant:	2378	Compliance Begin:	01/01/02
Compliance End:	12/31/02	Violation ID:	51203
Enforcement Date:	12/06/06	Enforcement Action:	SOX
System Name:	SCOTTSDALE, CITY OF	Violation Type:	3
Contaminant:	2380	Compliance Begin:	01/01/02
Compliance End:	12/31/02	Violation ID:	51303
Enforcement Date:	12/06/06	Enforcement Action:	SOX
System Name:	SCOTTSDALE, CITY OF	Violation Type:	3
Contaminant:	2955	Compliance Begin:	01/01/02
Compliance End:	12/31/02	Violation ID:	51403
Enforcement Date:	12/06/06	Enforcement Action:	SOX
System Name:	SCOTTSDALE, CITY OF	Violation Type:	3
Contaminant:	2964	Compliance Begin:	01/01/02
Compliance End:	12/31/02	Violation ID:	51503
Enforcement Date:	12/06/06	Enforcement Action:	SOX
System Name:	SCOTTSDALE, CITY OF	Violation Type:	3
Contaminant:	2968	Compliance Begin:	01/01/02
Compliance End:	12/31/02	Violation ID:	51603
Enforcement Date:	12/06/06	Enforcement Action:	SOX
System Name:	SCOTTSDALE, CITY OF	Violation Type:	3
Contaminant:	2969	Compliance Begin:	01/01/02
Compliance End:	12/31/02	Violation ID:	51703
Enforcement Date:	12/06/06	Enforcement Action:	SOX
System Name:	SCOTTSDALE, CITY OF	Violation Type:	3
Contaminant:	2977	Compliance Begin:	01/01/02
Compliance End:	12/31/02	Violation ID:	51803
Enforcement Date:	12/06/06	Enforcement Action:	SOX
System Name:	SCOTTSDALE, CITY OF	Violation Type:	3
Contaminant:	2979	Compliance Begin:	01/01/02

GEOCHECK® - PHYSICAL SETTING SOURCE MAP FINDINGS

Compliance End:	12/31/02	Violation ID:	51903
Enforcement Date:	12/06/06	Enforcement Action:	SOX
System Name:	SCOTTSDALE, CITY OF	Violation Type:	3
Contaminant:	2980	Compliance Begin:	01/01/02
Compliance End:	12/31/02	Violation ID:	52003
Enforcement Date:	12/06/06	Enforcement Action:	SOX
System Name:	SCOTTSDALE, CITY OF	Violation Type:	3
Contaminant:	1040	Compliance Begin:	01/01/01
Compliance End:	03/31/01	Violation ID:	5201
Enforcement Date:	12/06/06	Enforcement Action:	SOX
System Name:	SCOTTSDALE, CITY OF	Violation Type:	3
Contaminant:	2981	Compliance Begin:	01/01/02
Compliance End:	12/31/02	Violation ID:	52103
Enforcement Date:	12/06/06	Enforcement Action:	SOX
System Name:	SCOTTSDALE, CITY OF	Violation Type:	3
Contaminant:	2982	Compliance Begin:	01/01/02
Compliance End:	12/31/02	Violation ID:	52203
Enforcement Date:	12/06/06	Enforcement Action:	SOX
System Name:	SCOTTSDALE, CITY OF	Violation Type:	3
Contaminant:	2983	Compliance Begin:	01/01/02
Compliance End:	12/31/02	Violation ID:	52303
Enforcement Date:	12/06/06	Enforcement Action:	SOX
System Name:	SCOTTSDALE, CITY OF	Violation Type:	3
Contaminant:	2984	Compliance Begin:	01/01/02
Compliance End:	12/31/02	Violation ID:	52403
Enforcement Date:	12/06/06	Enforcement Action:	SOX
System Name:	SCOTTSDALE, CITY OF	Violation Type:	3
Contaminant:	2985	Compliance Begin:	01/01/02
Compliance End:	12/31/02	Violation ID:	52503
Enforcement Date:	12/06/06	Enforcement Action:	SOX
System Name:	SCOTTSDALE, CITY OF	Violation Type:	3
Contaminant:	2987	Compliance Begin:	01/01/02
Compliance End:	12/31/02	Violation ID:	52603
Enforcement Date:	12/06/06	Enforcement Action:	SOX
System Name:	SCOTTSDALE, CITY OF	Violation Type:	3
Contaminant:	2989	Compliance Begin:	01/01/02
Compliance End:	12/31/02	Violation ID:	52703
Enforcement Date:	12/06/06	Enforcement Action:	SOX
System Name:	SCOTTSDALE, CITY OF	Violation Type:	3
Contaminant:	2990	Compliance Begin:	01/01/02
Compliance End:	12/31/02	Violation ID:	52803
Enforcement Date:	12/06/06	Enforcement Action:	SOX
System Name:	SCOTTSDALE, CITY OF	Violation Type:	3
Contaminant:	2991	Compliance Begin:	01/01/02
Compliance End:	12/31/02	Violation ID:	52903
Enforcement Date:	12/06/06	Enforcement Action:	SOX
System Name:	SCOTTSDALE, CITY OF	Violation Type:	3
Contaminant:	2992	Compliance Begin:	01/01/02
Compliance End:	12/31/02	Violation ID:	53003
Enforcement Date:	12/06/06	Enforcement Action:	SOX

GEOCHECK® - PHYSICAL SETTING SOURCE MAP FINDINGS

System Name:	SCOTTSDALE, CITY OF	Violation Type:	3
Contaminant:	1040	Compliance Begin:	04/01/01
Compliance End:	06/30/01	Violation ID:	5301
Enforcement Date:	12/06/06	Enforcement Action:	SOX
System Name:	SCOTTSDALE, CITY OF	Violation Type:	3
Contaminant:	2996	Compliance Begin:	01/01/02
Compliance End:	12/31/02	Violation ID:	53103
Enforcement Date:	12/06/06	Enforcement Action:	SOX
System Name:	SCOTTSDALE, CITY OF	Violation Type:	3
Contaminant:	1040	Compliance Begin:	07/01/01
Compliance End:	09/30/01	Violation ID:	5402
Enforcement Date:	12/06/06	Enforcement Action:	SOX
System Name:	SCOTTSDALE, CITY OF	Violation Type:	3
Contaminant:	1040	Compliance Begin:	10/01/01
Compliance End:	12/31/01	Violation ID:	5502
Enforcement Date:	12/06/06	Enforcement Action:	SOX
System Name:	SCOTTSDALE, CITY OF	Violation Type:	3
Contaminant:	2378	Compliance Begin:	01/01/03
Compliance End:	12/31/03	Violation ID:	55204
Enforcement Date:	12/06/06	Enforcement Action:	SOX
System Name:	SCOTTSDALE, CITY OF	Violation Type:	3
Contaminant:	2380	Compliance Begin:	01/01/03
Compliance End:	12/31/03	Violation ID:	55304
Enforcement Date:	12/06/06	Enforcement Action:	SOX
System Name:	SCOTTSDALE, CITY OF	Violation Type:	3
Contaminant:	2955	Compliance Begin:	01/01/03
Compliance End:	12/31/03	Violation ID:	55404
Enforcement Date:	12/06/06	Enforcement Action:	SOX
System Name:	SCOTTSDALE, CITY OF	Violation Type:	3
Contaminant:	2964	Compliance Begin:	01/01/03
Compliance End:	12/31/03	Violation ID:	55604
Enforcement Date:	12/06/06	Enforcement Action:	SOX
System Name:	SCOTTSDALE, CITY OF	Violation Type:	3
Contaminant:	2968	Compliance Begin:	01/01/03
Compliance End:	12/31/03	Violation ID:	55804
Enforcement Date:	12/06/06	Enforcement Action:	SOX
System Name:	SCOTTSDALE, CITY OF	Violation Type:	3
Contaminant:	2969	Compliance Begin:	01/01/03
Compliance End:	12/31/03	Violation ID:	55904
Enforcement Date:	12/06/06	Enforcement Action:	SOX
System Name:	SCOTTSDALE, CITY OF	Violation Type:	3
Contaminant:	2977	Compliance Begin:	01/01/03
Compliance End:	12/31/03	Violation ID:	56004
Enforcement Date:	12/06/06	Enforcement Action:	SOX
System Name:	SCOTTSDALE, CITY OF	Violation Type:	3
Contaminant:	1040	Compliance Begin:	01/01/02
Compliance End:	03/31/02	Violation ID:	5602
Enforcement Date:	12/06/06	Enforcement Action:	SOX
System Name:	SCOTTSDALE, CITY OF	Violation Type:	3
Contaminant:	2979	Compliance Begin:	01/01/03

GEOCHECK® - PHYSICAL SETTING SOURCE MAP FINDINGS

Compliance End:	12/31/03	Violation ID:	56104
Enforcement Date:	12/06/06	Enforcement Action:	SOX
System Name:	SCOTTSDALE, CITY OF	Violation Type:	3
Contaminant:	2980	Compliance Begin:	01/01/03
Compliance End:	12/31/03	Violation ID:	56204
Enforcement Date:	12/06/06	Enforcement Action:	SOX
System Name:	SCOTTSDALE, CITY OF	Violation Type:	3
Contaminant:	2981	Compliance Begin:	01/01/03
Compliance End:	12/31/03	Violation ID:	56304
Enforcement Date:	12/06/06	Enforcement Action:	SOX
System Name:	SCOTTSDALE, CITY OF	Violation Type:	3
Contaminant:	2982	Compliance Begin:	01/01/03
Compliance End:	12/31/03	Violation ID:	56404
Enforcement Date:	12/06/06	Enforcement Action:	SOX
System Name:	SCOTTSDALE, CITY OF	Violation Type:	3
Contaminant:	2983	Compliance Begin:	01/01/03
Compliance End:	12/31/03	Violation ID:	56504
Enforcement Date:	12/06/06	Enforcement Action:	SOX
System Name:	SCOTTSDALE, CITY OF	Violation Type:	3
Contaminant:	2985	Compliance Begin:	01/01/03
Compliance End:	12/31/03	Violation ID:	56804
Enforcement Date:	12/06/06	Enforcement Action:	SOX
System Name:	SCOTTSDALE, CITY OF	Violation Type:	3
Contaminant:	2989	Compliance Begin:	01/01/03
Compliance End:	12/31/03	Violation ID:	57004
Enforcement Date:	12/06/06	Enforcement Action:	SOX
System Name:	SCOTTSDALE, CITY OF	Violation Type:	3
Contaminant:	1040	Compliance Begin:	01/01/02
Compliance End:	03/31/02	Violation ID:	5702
Enforcement Date:	12/06/06	Enforcement Action:	SOX
System Name:	SCOTTSDALE, CITY OF	Violation Type:	3
Contaminant:	2990	Compliance Begin:	01/01/03
Compliance End:	12/31/03	Violation ID:	57104
Enforcement Date:	12/06/06	Enforcement Action:	SOX
System Name:	SCOTTSDALE, CITY OF	Violation Type:	3
Contaminant:	2991	Compliance Begin:	01/01/03
Compliance End:	12/31/03	Violation ID:	57204
Enforcement Date:	12/06/06	Enforcement Action:	SOX
System Name:	SCOTTSDALE, CITY OF	Violation Type:	3
Contaminant:	2992	Compliance Begin:	01/01/03
Compliance End:	12/31/03	Violation ID:	57304
Enforcement Date:	12/06/06	Enforcement Action:	SOX
System Name:	SCOTTSDALE, CITY OF	Violation Type:	3
Contaminant:	2996	Compliance Begin:	01/01/03
Compliance End:	12/31/03	Violation ID:	57404
Enforcement Date:	12/06/06	Enforcement Action:	SOX
System Name:	SCOTTSDALE, CITY OF	Violation Type:	3
Contaminant:	2005	Compliance Begin:	01/01/02
Compliance End:	12/31/02	Violation ID:	57603
Enforcement Date:	12/06/06	Enforcement Action:	SOX

GEOCHECK® - PHYSICAL SETTING SOURCE MAP FINDINGS

System Name:	SCOTTSDALE, CITY OF	Violation Type:	3
Contaminant:	2005	Compliance Begin:	01/01/02
Compliance End:	12/31/02	Violation ID:	57703
Enforcement Date:	12/06/06	Enforcement Action:	SOX
System Name:	SCOTTSDALE, CITY OF	Violation Type:	3
Contaminant:	2005	Compliance Begin:	01/01/02
Compliance End:	12/31/02	Violation ID:	57803
Enforcement Date:	12/06/06	Enforcement Action:	SOX
System Name:	SCOTTSDALE, CITY OF	Violation Type:	3
Contaminant:	2010	Compliance Begin:	01/01/02
Compliance End:	12/31/02	Violation ID:	58003
Enforcement Date:	12/06/06	Enforcement Action:	SOX
System Name:	SCOTTSDALE, CITY OF	Violation Type:	3
Contaminant:	1040	Compliance Begin:	04/01/02
Compliance End:	06/30/02	Violation ID:	5802
Enforcement Date:	12/06/06	Enforcement Action:	SOX
System Name:	SCOTTSDALE, CITY OF	Violation Type:	3
Contaminant:	2010	Compliance Begin:	01/01/02
Compliance End:	12/31/02	Violation ID:	58103
Enforcement Date:	12/06/06	Enforcement Action:	SOX
System Name:	SCOTTSDALE, CITY OF	Violation Type:	3
Contaminant:	2010	Compliance Begin:	01/01/02
Compliance End:	12/31/02	Violation ID:	58203
Enforcement Date:	12/06/06	Enforcement Action:	SOX
System Name:	SCOTTSDALE, CITY OF	Violation Type:	3
Contaminant:	2015	Compliance Begin:	01/01/02
Compliance End:	12/31/02	Violation ID:	58503
Enforcement Date:	12/06/06	Enforcement Action:	SOX
System Name:	SCOTTSDALE, CITY OF	Violation Type:	3
Contaminant:	2015	Compliance Begin:	01/01/02
Compliance End:	12/31/02	Violation ID:	58603
Enforcement Date:	12/06/06	Enforcement Action:	SOX
System Name:	SCOTTSDALE, CITY OF	Violation Type:	3
Contaminant:	2015	Compliance Begin:	01/01/02
Compliance End:	12/31/02	Violation ID:	58703
Enforcement Date:	12/06/06	Enforcement Action:	SOX
System Name:	SCOTTSDALE, CITY OF	Violation Type:	3
Contaminant:	2015	Compliance Begin:	01/01/02
Compliance End:	12/31/02	Violation ID:	59004
Enforcement Date:	12/06/06	Enforcement Action:	SOX
System Name:	SCOTTSDALE, CITY OF	Violation Type:	3
Contaminant:	1040	Compliance Begin:	07/01/02
Compliance End:	09/30/02	Violation ID:	5903
Enforcement Date:	12/06/06	Enforcement Action:	SOX
System Name:	SCOTTSDALE, CITY OF	Violation Type:	3
Contaminant:	2020	Compliance Begin:	01/01/02
Compliance End:	12/31/02	Violation ID:	59203
Enforcement Date:	12/06/06	Enforcement Action:	SOX
System Name:	SCOTTSDALE, CITY OF	Violation Type:	3
Contaminant:	2020	Compliance Begin:	01/01/02

GEOCHECK® - PHYSICAL SETTING SOURCE MAP FINDINGS

Compliance End:	12/31/02	Violation ID:	59303
Enforcement Date:	12/06/06	Enforcement Action:	SOX
System Name:	SCOTTSDALE, CITY OF	Violation Type:	3
Contaminant:	2020	Compliance Begin:	01/01/02
Compliance End:	12/31/02	Violation ID:	59403
Enforcement Date:	12/06/06	Enforcement Action:	SOX
System Name:	SCOTTSDALE, CITY OF	Violation Type:	3
Contaminant:	2020	Compliance Begin:	01/01/02
Compliance End:	12/31/02	Violation ID:	59704
Enforcement Date:	12/06/06	Enforcement Action:	SOX
System Name:	SCOTTSDALE, CITY OF	Violation Type:	3
Contaminant:	2031	Compliance Begin:	01/01/02
Compliance End:	12/31/02	Violation ID:	59803
Enforcement Date:	12/06/06	Enforcement Action:	SOX
System Name:	SCOTTSDALE, CITY OF	Violation Type:	3
Contaminant:	2031	Compliance Begin:	01/01/02
Compliance End:	12/31/02	Violation ID:	59903
Enforcement Date:	12/06/06	Enforcement Action:	SOX
System Name:	SCOTTSDALE, CITY OF	Violation Type:	3
Contaminant:	2031	Compliance Begin:	01/01/02
Compliance End:	12/31/02	Violation ID:	60003
Enforcement Date:	12/06/06	Enforcement Action:	SOX
System Name:	SCOTTSDALE, CITY OF	Violation Type:	3
Contaminant:	1040	Compliance Begin:	10/01/02
Compliance End:	12/31/02	Violation ID:	6003
Enforcement Date:	12/06/06	Enforcement Action:	SOX
System Name:	SCOTTSDALE, CITY OF	Violation Type:	3
Contaminant:	2031	Compliance Begin:	01/01/02
Compliance End:	12/31/02	Violation ID:	60204
Enforcement Date:	12/06/06	Enforcement Action:	SOX
System Name:	SCOTTSDALE, CITY OF	Violation Type:	3
Contaminant:	2032	Compliance Begin:	01/01/02
Compliance End:	12/31/02	Violation ID:	60303
Enforcement Date:	12/06/06	Enforcement Action:	SOX
System Name:	SCOTTSDALE, CITY OF	Violation Type:	3
Contaminant:	2032	Compliance Begin:	01/01/02
Compliance End:	12/31/02	Violation ID:	60503
Enforcement Date:	12/06/06	Enforcement Action:	SOX
System Name:	SCOTTSDALE, CITY OF	Violation Type:	3
Contaminant:	2032	Compliance Begin:	01/01/02
Compliance End:	12/31/02	Violation ID:	60603
Enforcement Date:	12/06/06	Enforcement Action:	SOX
System Name:	SCOTTSDALE, CITY OF	Violation Type:	3
Contaminant:	1040	Compliance Begin:	01/01/02
Compliance End:	12/31/02	Violation ID:	6103
Enforcement Date:	12/06/06	Enforcement Action:	SOX
System Name:	SCOTTSDALE, CITY OF	Violation Type:	3
Contaminant:	2032	Compliance Begin:	01/01/02
Compliance End:	12/31/02	Violation ID:	61104
Enforcement Date:	12/06/06	Enforcement Action:	SOX

GEOCHECK® - PHYSICAL SETTING SOURCE MAP FINDINGS

System Name:	SCOTTSDALE, CITY OF	Violation Type:	3
Contaminant:	2033	Compliance Begin:	01/01/02
Compliance End:	12/31/02	Violation ID:	61203
Enforcement Date:	12/06/06	Enforcement Action:	SOX
System Name:	SCOTTSDALE, CITY OF	Violation Type:	3
Contaminant:	2033	Compliance Begin:	01/01/02
Compliance End:	12/31/02	Violation ID:	61303
Enforcement Date:	12/06/06	Enforcement Action:	SOX
System Name:	SCOTTSDALE, CITY OF	Violation Type:	3
Contaminant:	2033	Compliance Begin:	01/01/02
Compliance End:	12/31/02	Violation ID:	61403
Enforcement Date:	12/06/06	Enforcement Action:	SOX
System Name:	SCOTTSDALE, CITY OF	Violation Type:	3
Contaminant:	2033	Compliance Begin:	01/01/02
Compliance End:	12/31/02	Violation ID:	61604
Enforcement Date:	12/06/06	Enforcement Action:	SOX
System Name:	SCOTTSDALE, CITY OF	Violation Type:	3
Contaminant:	2035	Compliance Begin:	01/01/02
Compliance End:	12/31/02	Violation ID:	61703
Enforcement Date:	12/06/06	Enforcement Action:	SOX
System Name:	SCOTTSDALE, CITY OF	Violation Type:	3
Contaminant:	2035	Compliance Begin:	01/01/02
Compliance End:	12/31/02	Violation ID:	61803
Enforcement Date:	12/06/06	Enforcement Action:	SOX
System Name:	SCOTTSDALE, CITY OF	Violation Type:	3
Contaminant:	2035	Compliance Begin:	01/01/02
Compliance End:	12/31/02	Violation ID:	61903
Enforcement Date:	12/06/06	Enforcement Action:	SOX
System Name:	SCOTTSDALE, CITY OF	Violation Type:	3
Contaminant:	1040	Compliance Begin:	01/01/02
Compliance End:	12/31/02	Violation ID:	6203
Enforcement Date:	12/06/06	Enforcement Action:	SOX
System Name:	SCOTTSDALE, CITY OF	Violation Type:	3
Contaminant:	2035	Compliance Begin:	01/01/02
Compliance End:	12/31/02	Violation ID:	62104
Enforcement Date:	12/06/06	Enforcement Action:	SOX
System Name:	SCOTTSDALE, CITY OF	Violation Type:	3
Contaminant:	2036	Compliance Begin:	01/01/02
Compliance End:	12/31/02	Violation ID:	62203
Enforcement Date:	12/06/06	Enforcement Action:	SOX
System Name:	SCOTTSDALE, CITY OF	Violation Type:	3
Contaminant:	2036	Compliance Begin:	01/01/02
Compliance End:	12/31/02	Violation ID:	62303
Enforcement Date:	12/06/06	Enforcement Action:	SOX
System Name:	SCOTTSDALE, CITY OF	Violation Type:	3
Contaminant:	2036	Compliance Begin:	01/01/02
Compliance End:	12/31/02	Violation ID:	62403
Enforcement Date:	12/06/06	Enforcement Action:	SOX
System Name:	SCOTTSDALE, CITY OF	Violation Type:	3
Contaminant:	2036	Compliance Begin:	01/01/02

GEOCHECK® - PHYSICAL SETTING SOURCE MAP FINDINGS

Compliance End:	12/31/02	Violation ID:	62604
Enforcement Date:	12/06/06	Enforcement Action:	SOX
System Name:	SCOTTSDALE, CITY OF	Violation Type:	3
Contaminant:	2037	Compliance Begin:	01/01/02
Compliance End:	12/31/02	Violation ID:	62703
Enforcement Date:	12/06/06	Enforcement Action:	SOX
System Name:	SCOTTSDALE, CITY OF	Violation Type:	3
Contaminant:	2037	Compliance Begin:	01/01/02
Compliance End:	12/31/02	Violation ID:	62803
Enforcement Date:	12/06/06	Enforcement Action:	SOX
System Name:	SCOTTSDALE, CITY OF	Violation Type:	3
Contaminant:	2037	Compliance Begin:	01/01/02
Compliance End:	12/31/02	Violation ID:	62903
Enforcement Date:	12/06/06	Enforcement Action:	SOX
System Name:	SCOTTSDALE, CITY OF	Violation Type:	3
Contaminant:	1040	Compliance Begin:	01/01/03
Compliance End:	03/31/03	Violation ID:	6303
Enforcement Date:	12/06/06	Enforcement Action:	SOX
System Name:	SCOTTSDALE, CITY OF	Violation Type:	3
Contaminant:	2037	Compliance Begin:	01/01/02
Compliance End:	12/31/02	Violation ID:	63104
Enforcement Date:	12/06/06	Enforcement Action:	SOX
System Name:	SCOTTSDALE, CITY OF	Violation Type:	3
Contaminant:	2039	Compliance Begin:	01/01/02
Compliance End:	12/31/02	Violation ID:	63203
Enforcement Date:	12/06/06	Enforcement Action:	SOX
System Name:	SCOTTSDALE, CITY OF	Violation Type:	3
Contaminant:	2039	Compliance Begin:	01/01/02
Compliance End:	12/31/02	Violation ID:	63303
Enforcement Date:	12/06/06	Enforcement Action:	SOX
System Name:	SCOTTSDALE, CITY OF	Violation Type:	3
Contaminant:	2039	Compliance Begin:	01/01/02
Compliance End:	12/31/02	Violation ID:	63403
Enforcement Date:	12/06/06	Enforcement Action:	SOX
System Name:	SCOTTSDALE, CITY OF	Violation Type:	3
Contaminant:	2039	Compliance Begin:	01/01/02
Compliance End:	12/31/02	Violation ID:	63604
Enforcement Date:	12/06/06	Enforcement Action:	SOX
System Name:	SCOTTSDALE, CITY OF	Violation Type:	3
Contaminant:	2040	Compliance Begin:	01/01/02
Compliance End:	12/31/02	Violation ID:	63703
Enforcement Date:	12/06/06	Enforcement Action:	SOX
System Name:	SCOTTSDALE, CITY OF	Violation Type:	3
Contaminant:	2040	Compliance Begin:	01/01/02
Compliance End:	12/31/02	Violation ID:	63803
Enforcement Date:	12/06/06	Enforcement Action:	SOX
System Name:	SCOTTSDALE, CITY OF	Violation Type:	3
Contaminant:	2040	Compliance Begin:	01/01/02
Compliance End:	12/31/02	Violation ID:	63903
Enforcement Date:	12/06/06	Enforcement Action:	SOX

GEOCHECK® - PHYSICAL SETTING SOURCE MAP FINDINGS

System Name:	SCOTTSDALE, CITY OF	Violation Type:	3
Contaminant:	1040	Compliance Begin:	04/01/03
Compliance End:	06/30/03	Violation ID:	6403
Enforcement Date:	12/06/06	Enforcement Action:	SOX
System Name:	SCOTTSDALE, CITY OF	Violation Type:	3
Contaminant:	2040	Compliance Begin:	01/01/02
Compliance End:	12/31/02	Violation ID:	64104
Enforcement Date:	12/06/06	Enforcement Action:	SOX
System Name:	SCOTTSDALE, CITY OF	Violation Type:	3
Contaminant:	2041	Compliance Begin:	01/01/02
Compliance End:	12/31/02	Violation ID:	64203
Enforcement Date:	12/06/06	Enforcement Action:	SOX
System Name:	SCOTTSDALE, CITY OF	Violation Type:	3
Contaminant:	2041	Compliance Begin:	01/01/02
Compliance End:	12/31/02	Violation ID:	64303
Enforcement Date:	12/06/06	Enforcement Action:	SOX
System Name:	SCOTTSDALE, CITY OF	Violation Type:	3
Contaminant:	2041	Compliance Begin:	01/01/02
Compliance End:	12/31/02	Violation ID:	64403
Enforcement Date:	12/06/06	Enforcement Action:	SOX
System Name:	SCOTTSDALE, CITY OF	Violation Type:	3
Contaminant:	2041	Compliance Begin:	01/01/02
Compliance End:	12/31/02	Violation ID:	64604
Enforcement Date:	12/06/06	Enforcement Action:	SOX
System Name:	SCOTTSDALE, CITY OF	Violation Type:	3
Contaminant:	2042	Compliance Begin:	01/01/02
Compliance End:	12/31/02	Violation ID:	64703
Enforcement Date:	12/06/06	Enforcement Action:	SOX
System Name:	SCOTTSDALE, CITY OF	Violation Type:	3
Contaminant:	2042	Compliance Begin:	01/01/02
Compliance End:	12/31/02	Violation ID:	64903
Enforcement Date:	12/06/06	Enforcement Action:	SOX
System Name:	SCOTTSDALE, CITY OF	Violation Type:	3
Contaminant:	1040	Compliance Begin:	07/01/03
Compliance End:	09/30/03	Violation ID:	6504
Enforcement Date:	12/06/06	Enforcement Action:	SOX
System Name:	SCOTTSDALE, CITY OF	Violation Type:	3
Contaminant:	2042	Compliance Begin:	01/01/02
Compliance End:	12/31/02	Violation ID:	65104
Enforcement Date:	12/06/06	Enforcement Action:	SOX
System Name:	SCOTTSDALE, CITY OF	Violation Type:	3
Contaminant:	2046	Compliance Begin:	01/01/02
Compliance End:	12/31/02	Violation ID:	65203
Enforcement Date:	12/06/06	Enforcement Action:	SOX
System Name:	SCOTTSDALE, CITY OF	Violation Type:	3
Contaminant:	2046	Compliance Begin:	01/01/02

GEOCHECK® - PHYSICAL SETTING SOURCE MAP FINDINGS

Compliance End:	12/31/02	Violation ID:	65303
Enforcement Date:	12/06/06	Enforcement Action:	SOX
System Name:	SCOTTSDALE, CITY OF	Violation Type:	3
Contaminant:	2046	Compliance Begin:	01/01/02
Compliance End:	12/31/02	Violation ID:	65403
Enforcement Date:	12/06/06	Enforcement Action:	SOX
System Name:	SCOTTSDALE, CITY OF	Violation Type:	3
Contaminant:	2046	Compliance Begin:	01/01/02
Compliance End:	12/31/02	Violation ID:	65604
Enforcement Date:	12/06/06	Enforcement Action:	SOX
System Name:	SCOTTSDALE, CITY OF	Violation Type:	3
Contaminant:	2050	Compliance Begin:	01/01/02
Compliance End:	12/31/02	Violation ID:	65703
Enforcement Date:	12/06/06	Enforcement Action:	SOX
System Name:	SCOTTSDALE, CITY OF	Violation Type:	3
Contaminant:	2050	Compliance Begin:	01/01/02
Compliance End:	12/31/02	Violation ID:	65803
Enforcement Date:	12/06/06	Enforcement Action:	SOX
System Name:	SCOTTSDALE, CITY OF	Violation Type:	3
Contaminant:	2050	Compliance Begin:	01/01/02
Compliance End:	12/31/02	Violation ID:	65903
Enforcement Date:	12/06/06	Enforcement Action:	SOX
System Name:	SCOTTSDALE, CITY OF	Violation Type:	3
Contaminant:	1040	Compliance Begin:	10/01/03
Compliance End:	12/31/03	Violation ID:	6604
Enforcement Date:	12/06/06	Enforcement Action:	SOX
System Name:	SCOTTSDALE, CITY OF	Violation Type:	3
Contaminant:	2050	Compliance Begin:	01/01/02
Compliance End:	12/31/02	Violation ID:	66104
Enforcement Date:	12/06/06	Enforcement Action:	SOX
System Name:	SCOTTSDALE, CITY OF	Violation Type:	3
Contaminant:	2051	Compliance Begin:	01/01/02
Compliance End:	12/31/02	Violation ID:	66203
Enforcement Date:	12/06/06	Enforcement Action:	SOX
System Name:	SCOTTSDALE, CITY OF	Violation Type:	3
Contaminant:	2051	Compliance Begin:	01/01/02
Compliance End:	12/31/02	Violation ID:	66303
Enforcement Date:	12/06/06	Enforcement Action:	SOX
System Name:	SCOTTSDALE, CITY OF	Violation Type:	3
Contaminant:	2051	Compliance Begin:	01/01/02
Compliance End:	12/31/02	Violation ID:	66403
Enforcement Date:	12/06/06	Enforcement Action:	SOX
System Name:	SCOTTSDALE, CITY OF	Violation Type:	3
Contaminant:	2051	Compliance Begin:	01/01/02
Compliance End:	12/31/02	Violation ID:	66604
Enforcement Date:	12/06/06	Enforcement Action:	SOX
System Name:	SCOTTSDALE, CITY OF	Violation Type:	3
Contaminant:	2065	Compliance Begin:	01/01/02
Compliance End:	12/31/02	Violation ID:	66803
Enforcement Date:	12/06/06	Enforcement Action:	SOX

GEOCHECK® - PHYSICAL SETTING SOURCE MAP FINDINGS

System Name:	SCOTTSDALE, CITY OF	Violation Type:	3
Contaminant:	2065	Compliance Begin:	01/01/02
Compliance End:	12/31/02	Violation ID:	66903
Enforcement Date:	12/06/06	Enforcement Action:	SOX
System Name:	SCOTTSDALE, CITY OF	Violation Type:	3
Contaminant:	2065	Compliance Begin:	01/01/02
Compliance End:	12/31/02	Violation ID:	67003
Enforcement Date:	12/06/06	Enforcement Action:	SOX
System Name:	SCOTTSDALE, CITY OF	Violation Type:	3
Contaminant:	1040	Compliance Begin:	01/01/03
Compliance End:	12/31/03	Violation ID:	6704
Enforcement Date:	12/06/06	Enforcement Action:	SOX
System Name:	SCOTTSDALE, CITY OF	Violation Type:	3
Contaminant:	2067	Compliance Begin:	01/01/02
Compliance End:	12/31/02	Violation ID:	67303
Enforcement Date:	12/06/06	Enforcement Action:	SOX
System Name:	SCOTTSDALE, CITY OF	Violation Type:	3
Contaminant:	2067	Compliance Begin:	01/01/02
Compliance End:	12/31/02	Violation ID:	67403
Enforcement Date:	12/06/06	Enforcement Action:	SOX
System Name:	SCOTTSDALE, CITY OF	Violation Type:	3
Contaminant:	2067	Compliance Begin:	01/01/02
Compliance End:	12/31/02	Violation ID:	67503
Enforcement Date:	12/06/06	Enforcement Action:	SOX
System Name:	SCOTTSDALE, CITY OF	Violation Type:	3
Contaminant:	2105	Compliance Begin:	01/01/02
Compliance End:	12/31/02	Violation ID:	67703
Enforcement Date:	12/06/06	Enforcement Action:	SOX
System Name:	SCOTTSDALE, CITY OF	Violation Type:	3
Contaminant:	2105	Compliance Begin:	01/01/02
Compliance End:	12/31/02	Violation ID:	67803
Enforcement Date:	12/06/06	Enforcement Action:	SOX
System Name:	SCOTTSDALE, CITY OF	Violation Type:	3
Contaminant:	2105	Compliance Begin:	01/01/02
Compliance End:	12/31/02	Violation ID:	67903
Enforcement Date:	12/06/06	Enforcement Action:	SOX
System Name:	SCOTTSDALE, CITY OF	Violation Type:	3
Contaminant:	1040	Compliance Begin:	01/01/03
Compliance End:	12/31/03	Violation ID:	6804
Enforcement Date:	12/06/06	Enforcement Action:	SOX
System Name:	SCOTTSDALE, CITY OF	Violation Type:	3
Contaminant:	2105	Compliance Begin:	01/01/02
Compliance End:	12/31/02	Violation ID:	68104
Enforcement Date:	12/06/06	Enforcement Action:	SOX
System Name:	SCOTTSDALE, CITY OF	Violation Type:	3
Contaminant:	2110	Compliance Begin:	01/01/02
Compliance End:	12/31/02	Violation ID:	68203
Enforcement Date:	12/06/06	Enforcement Action:	SOX
System Name:	SCOTTSDALE, CITY OF	Violation Type:	3
Contaminant:	2110	Compliance Begin:	01/01/02

GEOCHECK® - PHYSICAL SETTING SOURCE MAP FINDINGS

Compliance End:	12/31/02	Violation ID:	68303
Enforcement Date:	12/06/06	Enforcement Action:	SOX
System Name:	SCOTTSDALE, CITY OF	Violation Type:	3
Contaminant:	2110	Compliance Begin:	01/01/02
Compliance End:	12/31/02	Violation ID:	68403
Enforcement Date:	12/06/06	Enforcement Action:	SOX
System Name:	SCOTTSDALE, CITY OF	Violation Type:	3
Contaminant:	2110	Compliance Begin:	01/01/02
Compliance End:	12/31/02	Violation ID:	68604
Enforcement Date:	12/06/06	Enforcement Action:	SOX
System Name:	SCOTTSDALE, CITY OF	Violation Type:	3
Contaminant:	2274	Compliance Begin:	01/01/02
Compliance End:	12/31/02	Violation ID:	68803
Enforcement Date:	12/06/06	Enforcement Action:	SOX
System Name:	SCOTTSDALE, CITY OF	Violation Type:	3
Contaminant:	2274	Compliance Begin:	01/01/02
Compliance End:	12/31/02	Violation ID:	68903
Enforcement Date:	12/06/06	Enforcement Action:	SOX
System Name:	SCOTTSDALE, CITY OF	Violation Type:	3
Contaminant:	2274	Compliance Begin:	01/01/02
Compliance End:	12/31/02	Violation ID:	69003
Enforcement Date:	12/06/06	Enforcement Action:	SOX
System Name:	SCOTTSDALE, CITY OF	Violation Type:	3
Contaminant:	1040	Compliance Begin:	01/01/03
Compliance End:	12/31/03	Violation ID:	6904
Enforcement Date:	12/06/06	Enforcement Action:	SOX
System Name:	SCOTTSDALE, CITY OF	Violation Type:	3
Contaminant:	2274	Compliance Begin:	01/01/02
Compliance End:	12/31/02	Violation ID:	69304
Enforcement Date:	12/06/06	Enforcement Action:	SOX
System Name:	SCOTTSDALE, CITY OF	Violation Type:	3
Contaminant:	2306	Compliance Begin:	01/01/02
Compliance End:	12/31/02	Violation ID:	69403
Enforcement Date:	12/06/06	Enforcement Action:	SOX
System Name:	SCOTTSDALE, CITY OF	Violation Type:	3
Contaminant:	2306	Compliance Begin:	01/01/02
Compliance End:	12/31/02	Violation ID:	69503
Enforcement Date:	12/06/06	Enforcement Action:	SOX
System Name:	SCOTTSDALE, CITY OF	Violation Type:	3
Contaminant:	2306	Compliance Begin:	01/01/02
Compliance End:	12/31/02	Violation ID:	69603
Enforcement Date:	12/06/06	Enforcement Action:	SOX
System Name:	SCOTTSDALE, CITY OF	Violation Type:	3
Contaminant:	2306	Compliance Begin:	01/01/02
Compliance End:	12/31/02	Violation ID:	69804
Enforcement Date:	12/06/06	Enforcement Action:	SOX
System Name:	SCOTTSDALE, CITY OF	Violation Type:	3
Contaminant:	2326	Compliance Begin:	01/01/02
Compliance End:	12/31/02	Violation ID:	69903
Enforcement Date:	12/06/06	Enforcement Action:	SOX

GEOCHECK® - PHYSICAL SETTING SOURCE MAP FINDINGS

System Name:	SCOTTSDALE, CITY OF	Violation Type:	3
Contaminant:	2326	Compliance Begin:	01/01/02
Compliance End:	12/31/02	Violation ID:	70003
Enforcement Date:	12/06/06	Enforcement Action:	SOX
System Name:	SCOTTSDALE, CITY OF	Violation Type:	3
Contaminant:	1040	Compliance Begin:	01/01/03
Compliance End:	12/31/03	Violation ID:	7004
Enforcement Date:	12/06/06	Enforcement Action:	SOX
System Name:	SCOTTSDALE, CITY OF	Violation Type:	3
Contaminant:	2326	Compliance Begin:	01/01/02
Compliance End:	12/31/02	Violation ID:	70103
Enforcement Date:	12/06/06	Enforcement Action:	SOX
System Name:	SCOTTSDALE, CITY OF	Violation Type:	3
Contaminant:	2326	Compliance Begin:	01/01/02
Compliance End:	12/31/02	Violation ID:	70304
Enforcement Date:	12/06/06	Enforcement Action:	SOX
System Name:	SCOTTSDALE, CITY OF	Violation Type:	3
Contaminant:	2931	Compliance Begin:	01/01/02
Compliance End:	12/31/02	Violation ID:	70403
Enforcement Date:	12/06/06	Enforcement Action:	SOX
System Name:	SCOTTSDALE, CITY OF	Violation Type:	3
Contaminant:	2931	Compliance Begin:	01/01/02
Compliance End:	12/31/02	Violation ID:	70503
Enforcement Date:	12/06/06	Enforcement Action:	SOX
System Name:	SCOTTSDALE, CITY OF	Violation Type:	3
Contaminant:	2931	Compliance Begin:	01/01/02
Compliance End:	12/31/02	Violation ID:	70603
Enforcement Date:	12/06/06	Enforcement Action:	SOX
System Name:	SCOTTSDALE, CITY OF	Violation Type:	3
Contaminant:	2931	Compliance Begin:	01/01/02
Compliance End:	12/31/02	Violation ID:	70804
Enforcement Date:	12/06/06	Enforcement Action:	SOX
System Name:	SCOTTSDALE, CITY OF	Violation Type:	3
Contaminant:	2946	Compliance Begin:	01/01/02
Compliance End:	12/31/02	Violation ID:	70903
Enforcement Date:	12/06/06	Enforcement Action:	SOX
System Name:	SCOTTSDALE, CITY OF	Violation Type:	3
Contaminant:	2946	Compliance Begin:	01/01/02
Compliance End:	12/31/02	Violation ID:	71003
Enforcement Date:	12/06/06	Enforcement Action:	SOX
System Name:	SCOTTSDALE, CITY OF	Violation Type:	3
Contaminant:	1040	Compliance Begin:	01/01/04
Compliance End:	03/31/04	Violation ID:	7104
Enforcement Date:	12/06/06	Enforcement Action:	SOX
System Name:	SCOTTSDALE, CITY OF	Violation Type:	3
Contaminant:	2946	Compliance Begin:	01/01/02
Compliance End:	12/31/02	Violation ID:	71103
Enforcement Date:	12/06/06	Enforcement Action:	SOX
System Name:	SCOTTSDALE, CITY OF	Violation Type:	3
Contaminant:	2946	Compliance Begin:	01/01/02

GEOCHECK® - PHYSICAL SETTING SOURCE MAP FINDINGS

Compliance End:	12/31/02	Violation ID:	71304
Enforcement Date:	12/06/06	Enforcement Action:	SOX
System Name:	SCOTTSDALE, CITY OF	Violation Type:	3
Contaminant:	2959	Compliance Begin:	01/01/02
Compliance End:	12/31/02	Violation ID:	71503
Enforcement Date:	12/06/06	Enforcement Action:	SOX
System Name:	SCOTTSDALE, CITY OF	Violation Type:	3
Contaminant:	2959	Compliance Begin:	01/01/02
Compliance End:	12/31/02	Violation ID:	71603
Enforcement Date:	12/06/06	Enforcement Action:	SOX
System Name:	SCOTTSDALE, CITY OF	Violation Type:	3
Contaminant:	2959	Compliance Begin:	01/01/02
Compliance End:	12/31/02	Violation ID:	71703
Enforcement Date:	12/06/06	Enforcement Action:	SOX
System Name:	SCOTTSDALE, CITY OF	Violation Type:	3
Contaminant:	2959	Compliance Begin:	01/01/02
Compliance End:	12/31/02	Violation ID:	72004
Enforcement Date:	12/06/06	Enforcement Action:	SOX
System Name:	SCOTTSDALE, CITY OF	Violation Type:	36
Contaminant:	0200	Compliance Begin:	11/01/01
Compliance End:	11/30/01	Violation ID:	72902
Enforcement Date:	12/06/06	Enforcement Action:	SOX
System Name:	SCOTTSDALE, CITY OF	Violation Type:	3
Contaminant:	1040	Compliance Begin:	04/01/04
Compliance End:	06/30/04	Violation ID:	73004
Enforcement Date:	12/06/06	Enforcement Action:	SOX
System Name:	SCOTTSDALE, CITY OF	Violation Type:	3
Contaminant:	1040	Compliance Begin:	04/01/04
Compliance End:	06/30/04	Violation ID:	73104
Enforcement Date:	12/06/06	Enforcement Action:	SOX
System Name:	SCOTTSDALE, CITY OF	Violation Type:	3
Contaminant:	1040	Compliance Begin:	01/01/04
Compliance End:	12/31/04	Violation ID:	73205
Enforcement Date:	12/06/06	Enforcement Action:	SOX
System Name:	SCOTTSDALE, CITY OF	Violation Type:	3
Contaminant:	1040	Compliance Begin:	01/01/04
Compliance End:	12/31/04	Violation ID:	73305
Enforcement Date:	12/06/06	Enforcement Action:	SOX
System Name:	SCOTTSDALE, CITY OF	Violation Type:	3
Contaminant:	1040	Compliance Begin:	01/01/04
Compliance End:	12/31/04	Violation ID:	73405
Enforcement Date:	12/06/06	Enforcement Action:	SOX
System Name:	SCOTTSDALE, CITY OF	Violation Type:	3
Contaminant:	1040	Compliance Begin:	01/01/04
Compliance End:	12/31/04	Violation ID:	73505
Enforcement Date:	12/06/06	Enforcement Action:	SOX
System Name:	SCOTTSDALE, CITY OF	Violation Type:	27
Contaminant:	0999	Compliance Begin:	04/01/04
Compliance End:	06/30/04	Violation ID:	73605
Enforcement Date:	12/06/06	Enforcement Action:	SOX

GEOCHECK® - PHYSICAL SETTING SOURCE MAP FINDINGS

System Name:	SCOTTSDALE, CITY OF	Violation Type:	36
Contaminant:	0200	Compliance Begin:	10/01/04
Compliance End:	10/31/04	Violation ID:	73905
Enforcement Date:	12/06/06	Enforcement Action:	SOX
System Name:	SCOTTSDALE, CITY OF	Violation Type:	52
Contaminant:	5000	Compliance Begin:	10/01/04
Compliance End:	12/06/06	Violation ID:	75505
Enforcement Date:	12/06/06	Enforcement Action:	SOX
System Name:	SCOTTSDALE, CITY OF	Violation Type:	27
Contaminant:	2950	Compliance Begin:	01/01/04
Compliance End:	03/31/04	Violation ID:	75805
Enforcement Date:	10/26/06	Enforcement Action:	SOX
System Name:	SCOTTSDALE, CITY OF	Violation Type:	27
Contaminant:	2950	Compliance Begin:	01/01/04
Compliance End:	03/31/04	Violation ID:	75805
Enforcement Date:	11/02/06	Enforcement Action:	SOX
System Name:	SCOTTSDALE, CITY OF	Violation Type:	27
Contaminant:	2950	Compliance Begin:	1/1/2004 0:00:00
Compliance End:	3/31/2004 0:00:00	Violation ID:	75805
Enforcement Date:	No Enf Action as of	Enforcement Action:	10/17/2006 0:00:00
System Name:	SCOTTSDALE, CITY OF	Violation Type:	27
Contaminant:	2950	Compliance Begin:	01/01/04
Compliance End:	03/31/04	Violation ID:	75805
Enforcement Date:	11/20/06	Enforcement Action:	SOX
System Name:	SCOTTSDALE, CITY OF	Violation Type:	27
Contaminant:	2456	Compliance Begin:	1/1/2004 0:00:00
Compliance End:	3/31/2004 0:00:00	Violation ID:	75905
Enforcement Date:	No Enf Action as of	Enforcement Action:	10/17/2006 0:00:00
System Name:	SCOTTSDALE, CITY OF	Violation Type:	27
Contaminant:	2456	Compliance Begin:	01/01/04
Compliance End:	03/31/04	Violation ID:	75905
Enforcement Date:	11/20/06	Enforcement Action:	SOX
System Name:	SCOTTSDALE, CITY OF	Violation Type:	27
Contaminant:	2456	Compliance Begin:	01/01/04
Compliance End:	03/31/04	Violation ID:	75905
Enforcement Date:	11/02/06	Enforcement Action:	SOX
System Name:	SCOTTSDALE, CITY OF	Violation Type:	27
Contaminant:	2456	Compliance Begin:	01/01/04
Compliance End:	03/31/04	Violation ID:	75905
Enforcement Date:	10/26/06	Enforcement Action:	SOX
System Name:	SCOTTSDALE, CITY OF	Violation Type:	3
Contaminant:	1045	Compliance Begin:	01/01/02
Compliance End:	12/31/04	Violation ID:	76005
Enforcement Date:	12/06/06	Enforcement Action:	SOX
System Name:	SCOTTSDALE, CITY OF	Violation Type:	3
Contaminant:	1045	Compliance Begin:	01/01/02
Compliance End:	12/31/04	Violation ID:	76105
Enforcement Date:	12/06/06	Enforcement Action:	SOX
System Name:	SCOTTSDALE, CITY OF	Violation Type:	3
Contaminant:	1045	Compliance Begin:	01/01/02

GEOCHECK® - PHYSICAL SETTING SOURCE MAP FINDINGS

Compliance End:	12/31/04	Violation ID:	76205
Enforcement Date:	12/06/06	Enforcement Action:	SOX
System Name:	SCOTTSDALE, CITY OF	Violation Type:	3
Contaminant:	1085	Compliance Begin:	01/01/02
Compliance End:	12/31/04	Violation ID:	76305
Enforcement Date:	12/06/06	Enforcement Action:	SOX
System Name:	SCOTTSDALE, CITY OF	Violation Type:	3
Contaminant:	1085	Compliance Begin:	01/01/02
Compliance End:	12/31/04	Violation ID:	76405
Enforcement Date:	12/06/06	Enforcement Action:	SOX
System Name:	SCOTTSDALE, CITY OF	Violation Type:	3
Contaminant:	1085	Compliance Begin:	01/01/02
Compliance End:	12/31/04	Violation ID:	76505
Enforcement Date:	12/06/06	Enforcement Action:	SOX
System Name:	SCOTTSDALE, CITY OF	Violation Type:	3
Contaminant:	1075	Compliance Begin:	01/01/02
Compliance End:	12/31/04	Violation ID:	76605
Enforcement Date:	12/06/06	Enforcement Action:	SOX
System Name:	SCOTTSDALE, CITY OF	Violation Type:	3
Contaminant:	1075	Compliance Begin:	01/01/02
Compliance End:	12/31/04	Violation ID:	76705
Enforcement Date:	12/06/06	Enforcement Action:	SOX
System Name:	SCOTTSDALE, CITY OF	Violation Type:	3
Contaminant:	1075	Compliance Begin:	01/01/02
Compliance End:	12/31/04	Violation ID:	76805
Enforcement Date:	12/06/06	Enforcement Action:	SOX
System Name:	SCOTTSDALE, CITY OF	Violation Type:	3
Contaminant:	1074	Compliance Begin:	01/01/02
Compliance End:	12/31/04	Violation ID:	76905
Enforcement Date:	12/06/06	Enforcement Action:	SOX
System Name:	SCOTTSDALE, CITY OF	Violation Type:	3
Contaminant:	1074	Compliance Begin:	01/01/02
Compliance End:	12/31/04	Violation ID:	77005
Enforcement Date:	12/06/06	Enforcement Action:	SOX
System Name:	SCOTTSDALE, CITY OF	Violation Type:	3
Contaminant:	1074	Compliance Begin:	01/01/02
Compliance End:	12/31/04	Violation ID:	77105
Enforcement Date:	12/06/06	Enforcement Action:	SOX
System Name:	SCOTTSDALE, CITY OF	Violation Type:	3
Contaminant:	1052	Compliance Begin:	01/01/02
Compliance End:	12/31/04	Violation ID:	77205
Enforcement Date:	12/06/06	Enforcement Action:	SOX
System Name:	SCOTTSDALE, CITY OF	Violation Type:	3
Contaminant:	1036	Compliance Begin:	01/01/02
Compliance End:	12/31/04	Violation ID:	77305
Enforcement Date:	12/06/06	Enforcement Action:	SOX
System Name:	SCOTTSDALE, CITY OF	Violation Type:	3
Contaminant:	1036	Compliance Begin:	01/01/02
Compliance End:	12/31/04	Violation ID:	77405
Enforcement Date:	12/06/06	Enforcement Action:	SOX

GEOCHECK® - PHYSICAL SETTING SOURCE MAP FINDINGS

System Name:	SCOTTSDALE, CITY OF	Violation Type:	3
Contaminant:	1036	Compliance Begin:	01/01/02
Compliance End:	12/31/04	Violation ID:	77505
Enforcement Date:	12/06/06	Enforcement Action:	SOX
System Name:	SCOTTSDALE, CITY OF	Violation Type:	3
Contaminant:	1035	Compliance Begin:	01/01/02
Compliance End:	12/31/04	Violation ID:	77605
Enforcement Date:	12/06/06	Enforcement Action:	SOX
System Name:	SCOTTSDALE, CITY OF	Violation Type:	3
Contaminant:	1035	Compliance Begin:	01/01/02
Compliance End:	12/31/04	Violation ID:	77705
Enforcement Date:	12/06/06	Enforcement Action:	SOX
System Name:	SCOTTSDALE, CITY OF	Violation Type:	3
Contaminant:	1025	Compliance Begin:	01/01/02
Compliance End:	12/31/04	Violation ID:	77805
Enforcement Date:	12/06/06	Enforcement Action:	SOX
System Name:	SCOTTSDALE, CITY OF	Violation Type:	3
Contaminant:	1025	Compliance Begin:	01/01/02
Compliance End:	12/31/04	Violation ID:	77905
Enforcement Date:	12/06/06	Enforcement Action:	SOX
System Name:	SCOTTSDALE, CITY OF	Violation Type:	3
Contaminant:	1024	Compliance Begin:	01/01/02
Compliance End:	12/31/04	Violation ID:	78005
Enforcement Date:	12/06/06	Enforcement Action:	SOX
System Name:	SCOTTSDALE, CITY OF	Violation Type:	3
Contaminant:	1024	Compliance Begin:	01/01/02
Compliance End:	12/31/04	Violation ID:	78105
Enforcement Date:	12/06/06	Enforcement Action:	SOX
System Name:	SCOTTSDALE, CITY OF	Violation Type:	3
Contaminant:	1020	Compliance Begin:	01/01/02
Compliance End:	12/31/04	Violation ID:	78205
Enforcement Date:	12/06/06	Enforcement Action:	SOX
System Name:	SCOTTSDALE, CITY OF	Violation Type:	3
Contaminant:	1020	Compliance Begin:	01/01/02
Compliance End:	12/31/04	Violation ID:	78305
Enforcement Date:	12/06/06	Enforcement Action:	SOX
System Name:	SCOTTSDALE, CITY OF	Violation Type:	3
Contaminant:	1020	Compliance Begin:	01/01/02
Compliance End:	12/31/04	Violation ID:	78405
Enforcement Date:	12/06/06	Enforcement Action:	SOX
System Name:	SCOTTSDALE, CITY OF	Violation Type:	3
Contaminant:	1015	Compliance Begin:	01/01/02
Compliance End:	12/31/04	Violation ID:	78505
Enforcement Date:	12/06/06	Enforcement Action:	SOX
System Name:	SCOTTSDALE, CITY OF	Violation Type:	3
Contaminant:	1015	Compliance Begin:	01/01/02
Compliance End:	12/31/04	Violation ID:	78605
Enforcement Date:	12/06/06	Enforcement Action:	SOX
System Name:	SCOTTSDALE, CITY OF	Violation Type:	3
Contaminant:	1015	Compliance Begin:	01/01/02

GEOCHECK® - PHYSICAL SETTING SOURCE MAP FINDINGS

Compliance End:	12/31/04	Violation ID:	78705
Enforcement Date:	12/06/06	Enforcement Action:	SOX
System Name:	SCOTTSDALE, CITY OF	Violation Type:	3
Contaminant:	1010	Compliance Begin:	01/01/02
Compliance End:	12/31/04	Violation ID:	78805
Enforcement Date:	12/06/06	Enforcement Action:	SOX
System Name:	SCOTTSDALE, CITY OF	Violation Type:	3
Contaminant:	1010	Compliance Begin:	01/01/02
Compliance End:	12/31/04	Violation ID:	78905
Enforcement Date:	12/06/06	Enforcement Action:	SOX
System Name:	SCOTTSDALE, CITY OF	Violation Type:	3
Contaminant:	1010	Compliance Begin:	01/01/02
Compliance End:	12/31/04	Violation ID:	79005
Enforcement Date:	12/06/06	Enforcement Action:	SOX
System Name:	SCOTTSDALE, CITY OF	Violation Type:	3
Contaminant:	1005	Compliance Begin:	01/01/02
Compliance End:	12/31/04	Violation ID:	79105
Enforcement Date:	12/06/06	Enforcement Action:	SOX
System Name:	SCOTTSDALE, CITY OF	Violation Type:	3
Contaminant:	1005	Compliance Begin:	01/01/02
Compliance End:	12/31/04	Violation ID:	79205
Enforcement Date:	12/06/06		
Enforcement Action:	SOX		
System Name:	SCOTTSDALE, CITY OF	Violation Type:	3
Contaminant:	1005	Compliance Begin:	01/01/02
Compliance End:	12/31/04	Violation ID:	79305
Enforcement Date:	12/06/06	Enforcement Action:	SOX
System Name:	SCOTTSDALE, CITY OF	Violation Type:	3
Contaminant:	1010	Compliance Begin:	01/01/02
Compliance End:	12/31/04	Violation ID:	79405
Enforcement Date:	12/06/06	Enforcement Action:	SOX
System Name:	SCOTTSDALE, CITY OF	Violation Type:	3
Contaminant:	1015	Compliance Begin:	01/01/02
Compliance End:	12/31/04	Violation ID:	79505
Enforcement Date:	12/06/06	Enforcement Action:	SOX
System Name:	SCOTTSDALE, CITY OF	Violation Type:	3
Contaminant:	1020	Compliance Begin:	01/01/02
Compliance End:	12/31/04	Violation ID:	79605
Enforcement Date:	12/06/06	Enforcement Action:	SOX
System Name:	SCOTTSDALE, CITY OF	Violation Type:	3
Contaminant:	1024	Compliance Begin:	01/01/02
Compliance End:	12/31/04	Violation ID:	79705
Enforcement Date:	12/06/06	Enforcement Action:	SOX
System Name:	SCOTTSDALE, CITY OF	Violation Type:	3
Contaminant:	1025	Compliance Begin:	01/01/02
Compliance End:	12/31/04	Violation ID:	79805
Enforcement Date:	12/06/06	Enforcement Action:	SOX
System Name:	SCOTTSDALE, CITY OF	Violation Type:	3
Contaminant:	1035	Compliance Begin:	01/01/02
Compliance End:	12/31/04	Violation ID:	79905

GEOCHECK® - PHYSICAL SETTING SOURCE MAP FINDINGS

Enforcement Date:	12/06/06	Enforcement Action:	SOX
System Name:	SCOTTSDALE, CITY OF	Violation Type:	3
Contaminant:	1036	Compliance Begin:	01/01/02
Compliance End:	12/31/04	Violation ID:	80005
Enforcement Date:	12/06/06	Enforcement Action:	SOX
System Name:	SCOTTSDALE, CITY OF	Violation Type:	3
Contaminant:	1052	Compliance Begin:	01/01/02
Compliance End:	12/31/04	Violation ID:	80105
Enforcement Date:	12/06/06	Enforcement Action:	SOX
System Name:	SCOTTSDALE, CITY OF	Violation Type:	3
Contaminant:	1074	Compliance Begin:	01/01/02
Compliance End:	12/31/04	Violation ID:	80205
Enforcement Date:	12/06/06	Enforcement Action:	SOX
System Name:	SCOTTSDALE, CITY OF	Violation Type:	3
Contaminant:	1075	Compliance Begin:	01/01/02
Compliance End:	12/31/04	Violation ID:	80305
Enforcement Date:	12/06/06	Enforcement Action:	SOX
System Name:	SCOTTSDALE, CITY OF	Violation Type:	3
Contaminant:	1085	Compliance Begin:	01/01/02
Compliance End:	12/31/04	Violation ID:	80405
Enforcement Date:	12/06/06	Enforcement Action:	SOX
System Name:	SCOTTSDALE, CITY OF	Violation Type:	3
Contaminant:	1045	Compliance Begin:	01/01/02
Compliance End:	12/31/04	Violation ID:	80505
Enforcement Date:	12/06/06	Enforcement Action:	SOX
System Name:	SCOTTSDALE, CITY OF	Violation Type:	3
Contaminant:	1005	Compliance Begin:	01/01/02
Compliance End:	12/31/04	Violation ID:	80605
Enforcement Date:	12/06/06	Enforcement Action:	SOX
System Name:	SCOTTSDALE, CITY OF	Violation Type:	3
Contaminant:	1010	Compliance Begin:	01/01/02
Compliance End:	12/31/04	Violation ID:	80705
Enforcement Date:	12/06/06	Enforcement Action:	SOX
System Name:	SCOTTSDALE, CITY OF	Violation Type:	3
Contaminant:	1015	Compliance Begin:	01/01/02
Compliance End:	12/31/04	Violation ID:	80805
Enforcement Date:	12/06/06	Enforcement Action:	SOX
System Name:	SCOTTSDALE, CITY OF	Violation Type:	3
Contaminant:	1020	Compliance Begin:	01/01/02
Compliance End:	12/31/04	Violation ID:	80905
Enforcement Date:	12/06/06	Enforcement Action:	SOX
System Name:	SCOTTSDALE, CITY OF	Violation Type:	3
Contaminant:	1024	Compliance Begin:	01/01/02
Compliance End:	12/31/04	Violation ID:	81005
Enforcement Date:	12/06/06	Enforcement Action:	SOX
System Name:	SCOTTSDALE, CITY OF	Violation Type:	3
Contaminant:	1025	Compliance Begin:	01/01/02
Compliance End:	12/31/04	Violation ID:	81105
Enforcement Date:	12/06/06	Enforcement Action:	SOX

GEOCHECK® - PHYSICAL SETTING SOURCE MAP FINDINGS

System Name:	SCOTTSDALE, CITY OF	Violation Type:	3
Contaminant:	1035	Compliance Begin:	01/01/02
Compliance End:	12/31/04	Violation ID:	81205
Enforcement Date:	12/06/06	Enforcement Action:	SOX
System Name:	SCOTTSDALE, CITY OF	Violation Type:	3
Contaminant:	1036	Compliance Begin:	01/01/02
Compliance End:	12/31/04	Violation ID:	81305
Enforcement Date:	12/06/06	Enforcement Action:	SOX
System Name:	SCOTTSDALE, CITY OF	Violation Type:	3
Contaminant:	1052	Compliance Begin:	01/01/02
Compliance End:	12/31/04	Violation ID:	81405
Enforcement Date:	12/06/06	Enforcement Action:	SOX
System Name:	SCOTTSDALE, CITY OF	Violation Type:	3
Contaminant:	1074	Compliance Begin:	01/01/02
Compliance End:	12/31/04	Violation ID:	81505
Enforcement Date:	12/06/06	Enforcement Action:	SOX
System Name:	SCOTTSDALE, CITY OF	Violation Type:	3
Contaminant:	1075	Compliance Begin:	01/01/02
Compliance End:	12/31/04	Violation ID:	81605
Enforcement Date:	12/06/06	Enforcement Action:	SOX
System Name:	SCOTTSDALE, CITY OF	Violation Type:	3
Contaminant:	1085	Compliance Begin:	01/01/02
Compliance End:	12/31/04	Violation ID:	81705
Enforcement Date:	12/06/06	Enforcement Action:	SOX
System Name:	SCOTTSDALE, CITY OF	Violation Type:	3
Contaminant:	1045	Compliance Begin:	01/01/02
Compliance End:	12/31/04	Violation ID:	81805
Enforcement Date:	12/06/06	Enforcement Action:	SOX
System Name:	SCOTTSDALE, CITY OF	Violation Type:	3
Contaminant:	2400	Compliance Begin:	01/01/02
Compliance End:	12/31/04	Violation ID:	82205
Enforcement Date:	12/06/06	Enforcement Action:	SOX
System Name:	SCOTTSDALE, CITY OF	Violation Type:	3
Contaminant:	2398	Compliance Begin:	01/01/02
Compliance End:	12/31/04	Violation ID:	82305
Enforcement Date:	12/06/06	Enforcement Action:	SOX
System Name:	SCOTTSDALE, CITY OF	Violation Type:	3
Contaminant:	2396	Compliance Begin:	01/01/02
Compliance End:	12/31/04	Violation ID:	82405
Enforcement Date:	12/06/06	Enforcement Action:	SOX
System Name:	SCOTTSDALE, CITY OF	Violation Type:	3
Contaminant:	2394	Compliance Begin:	01/01/02
Compliance End:	12/31/04	Violation ID:	82505
Enforcement Date:	12/06/06	Enforcement Action:	SOX
System Name:	SCOTTSDALE, CITY OF	Violation Type:	3
Contaminant:	2392	Compliance Begin:	01/01/02
Compliance End:	12/31/04	Violation ID:	82605
Enforcement Date:	12/06/06	Enforcement Action:	SOX
System Name:	SCOTTSDALE, CITY OF	Violation Type:	3
Contaminant:	2390	Compliance Begin:	01/01/02

GEOCHECK® - PHYSICAL SETTING SOURCE MAP FINDINGS

Compliance End:	12/31/04	Violation ID:	82705
Enforcement Date:	12/06/06	Enforcement Action:	SOX
System Name:	SCOTTSDALE, CITY OF	Violation Type:	3
Contaminant:	2388	Compliance Begin:	01/01/02
Compliance End:	12/31/04	Violation ID:	82805
Enforcement Date:	12/06/06	Enforcement Action:	SOX
System Name:	SCOTTSDALE, CITY OF	Violation Type:	3
Contaminant:	2063	Compliance Begin:	01/01/02
Compliance End:	12/31/04	Violation ID:	83405
Enforcement Date:	12/06/06	Enforcement Action:	SOX
System Name:	SCOTTSDALE, CITY OF	Violation Type:	3
Contaminant:	2063	Compliance Begin:	01/01/02
Compliance End:	12/31/04	Violation ID:	83505
Enforcement Date:	12/06/06	Enforcement Action:	SOX
System Name:	SCOTTSDALE, CITY OF	Violation Type:	3
Contaminant:	2063	Compliance Begin:	01/01/02
Compliance End:	12/31/04	Violation ID:	83605
Enforcement Date:	12/06/06	Enforcement Action:	SOX
System Name:	SCOTTSDALE, CITY OF	Violation Type:	3
Contaminant:	2063	Compliance Begin:	01/01/02
Compliance End:	12/31/04	Violation ID:	83705
Enforcement Date:	12/06/06	Enforcement Action:	SOX
System Name:	SCOTTSDALE, CITY OF	Violation Type:	3
Contaminant:	2063	Compliance Begin:	01/01/02
Compliance End:	12/31/04	Violation ID:	83805
Enforcement Date:	12/06/06	Enforcement Action:	SOX
System Name:	SCOTTSDALE, CITY OF	Violation Type:	3
Contaminant:	2063	Compliance Begin:	01/01/02
Compliance End:	12/31/04	Violation ID:	83905
Enforcement Date:	12/06/06	Enforcement Action:	SOX
System Name:	SCOTTSDALE, CITY OF	Violation Type:	3
Contaminant:	2063	Compliance Begin:	01/01/02
Compliance End:	12/31/04	Violation ID:	84005
Enforcement Date:	12/06/06	Enforcement Action:	SOX
System Name:	SCOTTSDALE, CITY OF	Violation Type:	3
Contaminant:	2063	Compliance Begin:	01/01/02
Compliance End:	12/31/04	Violation ID:	84105
Enforcement Date:	12/06/06	Enforcement Action:	SOX
System Name:	SCOTTSDALE, CITY OF	Violation Type:	3
Contaminant:	2063	Compliance Begin:	01/01/02
Compliance End:	12/31/04	Violation ID:	84205
Enforcement Date:	12/06/06	Enforcement Action:	SOX
System Name:	SCOTTSDALE, CITY OF	Violation Type:	3
Contaminant:	2063	Compliance Begin:	01/01/02
Compliance End:	12/31/04	Violation ID:	84305
Enforcement Date:	12/06/06	Enforcement Action:	SOX
System Name:	SCOTTSDALE, CITY OF	Violation Type:	3
Contaminant:	2063	Compliance Begin:	01/01/02
Compliance End:	12/31/04	Violation ID:	84405
Enforcement Date:	12/06/06	Enforcement Action:	SOX

GEOCHECK® - PHYSICAL SETTING SOURCE MAP FINDINGS

System Name:	SCOTTSDALE, CITY OF	Violation Type:	3
Contaminant:	2063	Compliance Begin:	01/01/02
Compliance End:	12/31/04	Violation ID:	84505
Enforcement Date:	12/06/06	Enforcement Action:	SOX
System Name:	SCOTTSDALE, CITY OF	Violation Type:	3
Contaminant:	2063	Compliance Begin:	01/01/02
Compliance End:	12/31/04	Violation ID:	84605
Enforcement Date:	12/06/06	Enforcement Action:	SOX
System Name:	SCOTTSDALE, CITY OF	Violation Type:	3
Contaminant:	2063	Compliance Begin:	01/01/02
Compliance End:	12/31/04	Violation ID:	84705
Enforcement Date:	12/06/06	Enforcement Action:	SOX
System Name:	SCOTTSDALE, CITY OF	Violation Type:	3
Contaminant:	2063	Compliance Begin:	01/01/02
Compliance End:	12/31/04	Violation ID:	84805
Enforcement Date:	12/06/06	Enforcement Action:	SOX
System Name:	SCOTTSDALE, CITY OF	Violation Type:	3
Contaminant:	2063	Compliance Begin:	01/01/02
Compliance End:	12/31/04	Violation ID:	84905
Enforcement Date:	12/06/06	Enforcement Action:	SOX
System Name:	SCOTTSDALE, CITY OF	Violation Type:	3
Contaminant:	2063	Compliance Begin:	01/01/02
Compliance End:	12/31/04	Violation ID:	85005
Enforcement Date:	12/06/06	Enforcement Action:	SOX
System Name:	SCOTTSDALE, CITY OF	Violation Type:	3
Contaminant:	2034	Compliance Begin:	01/01/02
Compliance End:	12/31/04	Violation ID:	86105
Enforcement Date:	12/06/06	Enforcement Action:	SOX
System Name:	SCOTTSDALE, CITY OF	Violation Type:	3
Contaminant:	2034	Compliance Begin:	01/01/02
Compliance End:	12/31/04	Violation ID:	86205
Enforcement Date:	12/06/06	Enforcement Action:	SOX
System Name:	SCOTTSDALE, CITY OF	Violation Type:	3
Contaminant:	2034	Compliance Begin:	01/01/02
Compliance End:	12/31/04	Violation ID:	86305
Enforcement Date:	12/06/06	Enforcement Action:	SOX
System Name:	SCOTTSDALE, CITY OF	Violation Type:	3
Contaminant:	2034	Compliance Begin:	01/01/02
Compliance End:	12/31/04	Violation ID:	86405
Enforcement Date:	12/06/06	Enforcement Action:	SOX
System Name:	SCOTTSDALE, CITY OF	Violation Type:	3
Contaminant:	2034	Compliance Begin:	01/01/02
Compliance End:	12/31/04	Violation ID:	86505
Enforcement Date:	12/06/06	Enforcement Action:	SOX
System Name:	SCOTTSDALE, CITY OF	Violation Type:	3
Contaminant:	2034	Compliance Begin:	01/01/02
Compliance End:	12/31/04	Violation ID:	86605
Enforcement Date:	12/06/06	Enforcement Action:	SOX
System Name:	SCOTTSDALE, CITY OF	Violation Type:	3
Contaminant:	2034	Compliance Begin:	01/01/02

GEOCHECK® - PHYSICAL SETTING SOURCE MAP FINDINGS

Compliance End:	12/31/04	Violation ID:	86705
Enforcement Date:	12/06/06	Enforcement Action:	SOX
System Name:	SCOTTSDALE, CITY OF	Violation Type:	3
Contaminant:	2034	Compliance Begin:	01/01/02
Compliance End:	12/31/04	Violation ID:	86805
Enforcement Date:	12/06/06	Enforcement Action:	SOX
System Name:	SCOTTSDALE, CITY OF	Violation Type:	3
Contaminant:	2034	Compliance Begin:	01/01/02
Compliance End:	12/31/04	Violation ID:	86905
Enforcement Date:	12/06/06	Enforcement Action:	SOX
System Name:	SCOTTSDALE, CITY OF	Violation Type:	3
Contaminant:	2034	Compliance Begin:	01/01/02
Compliance End:	12/31/04	Violation ID:	87005
Enforcement Date:	12/06/06	Enforcement Action:	SOX
System Name:	SCOTTSDALE, CITY OF	Violation Type:	3
Contaminant:	2034	Compliance Begin:	01/01/02
Compliance End:	12/31/04	Violation ID:	87105
Enforcement Date:	12/06/06	Enforcement Action:	SOX
System Name:	SCOTTSDALE, CITY OF	Violation Type:	3
Contaminant:	2034	Compliance Begin:	01/01/02
Compliance End:	12/31/04	Violation ID:	87205
Enforcement Date:	12/06/06	Enforcement Action:	SOX
System Name:	SCOTTSDALE, CITY OF	Violation Type:	3
Contaminant:	2034	Compliance Begin:	01/01/02
Compliance End:	12/31/04	Violation ID:	87305
Enforcement Date:	12/06/06	Enforcement Action:	SOX
System Name:	SCOTTSDALE, CITY OF	Violation Type:	3
Contaminant:	2034	Compliance Begin:	01/01/02
Compliance End:	12/31/04	Violation ID:	87405
Enforcement Date:	12/06/06	Enforcement Action:	SOX
System Name:	SCOTTSDALE, CITY OF	Violation Type:	3
Contaminant:	2034	Compliance Begin:	01/01/02
Compliance End:	12/31/04	Violation ID:	87505
Enforcement Date:	12/06/06	Enforcement Action:	SOX
System Name:	SCOTTSDALE, CITY OF	Violation Type:	3
Contaminant:	2034	Compliance Begin:	01/01/02
Compliance End:	12/31/04	Violation ID:	87605
Enforcement Date:	12/06/06	Enforcement Action:	SOX
System Name:	SCOTTSDALE, CITY OF	Violation Type:	3
Contaminant:	2034	Compliance Begin:	01/01/02
Compliance End:	12/31/04	Violation ID:	87705
Enforcement Date:	12/06/06	Enforcement Action:	SOX
System Name:	SCOTTSDALE, CITY OF	Violation Type:	38
Contaminant:	0300	Compliance Begin:	01/01/04
Compliance End:	01/31/04	Violation ID:	88304
Enforcement Date:	12/06/06	Enforcement Action:	SOX
System Name:	SCOTTSDALE, CITY OF	Violation Type:	38
Contaminant:	0300	Compliance Begin:	02/01/04
Compliance End:	02/29/04	Violation ID:	88804
Enforcement Date:	12/06/06	Enforcement Action:	SOX

GEOCHECK® - PHYSICAL SETTING SOURCE MAP FINDINGS

System Name:	SCOTTSDALE, CITY OF	Violation Type:	38
Contaminant:	0300	Compliance Begin:	03/01/04
Compliance End:	03/31/04	Violation ID:	89304
Enforcement Date:	12/06/06	Enforcement Action:	SOX
System Name:	SCOTTSDALE, CITY OF	Violation Type:	38
Contaminant:	0300	Compliance Begin:	04/01/04
Compliance End:	04/30/04	Violation ID:	89804
Enforcement Date:	12/06/06	Enforcement Action:	SOX
System Name:	SCOTTSDALE, CITY OF	Violation Type:	38
Contaminant:	0300	Compliance Begin:	05/01/04
Compliance End:	05/31/04	Violation ID:	90304
Enforcement Date:	12/06/06	Enforcement Action:	SOX
System Name:	SCOTTSDALE, CITY OF	Violation Type:	38
Contaminant:	0300	Compliance Begin:	06/01/04
Compliance End:	06/30/04	Violation ID:	90704
Enforcement Date:	12/06/06	Enforcement Action:	SOX
System Name:	SCOTTSDALE, CITY OF	Violation Type:	38
Contaminant:	0300	Compliance Begin:	07/01/04
Compliance End:	07/31/04	Violation ID:	91204
Enforcement Date:	12/06/06	Enforcement Action:	SOX
System Name:	SCOTTSDALE, CITY OF	Violation Type:	38
Contaminant:	0300	Compliance Begin:	08/01/04
Compliance End:	08/31/04	Violation ID:	91604
Enforcement Date:	12/06/06	Enforcement Action:	SOX
System Name:	SCOTTSDALE, CITY OF	Violation Type:	38
Contaminant:	0300	Compliance Begin:	09/01/04
Compliance End:	09/30/04	Violation ID:	92004
Enforcement Date:	12/06/06	Enforcement Action:	SOX
System Name:	SCOTTSDALE, CITY OF	Violation Type:	38
Contaminant:	0300	Compliance Begin:	10/01/04
Compliance End:	10/31/04	Violation ID:	92405
Enforcement Date:	12/06/06	Enforcement Action:	SOX
System Name:	SCOTTSDALE, CITY OF	Violation Type:	38
Contaminant:	0300	Compliance Begin:	11/01/04
Compliance End:	11/30/04	Violation ID:	92905
Enforcement Date:	12/06/06	Enforcement Action:	SOX
System Name:	SCOTTSDALE, CITY OF	Violation Type:	38
Contaminant:	0300	Compliance Begin:	12/01/04
Compliance End:	12/31/04	Violation ID:	93305
Enforcement Date:	12/06/06	Enforcement Action:	SOX
System Name:	SCOTTSDALE, CITY OF	Violation Type:	27
Contaminant:	0999	Compliance Begin:	07/01/05
Compliance End:	09/30/05	Violation ID:	93705
Enforcement Date:	12/06/06	Enforcement Action:	SOX
System Name:	SCOTTSDALE, MUNIC WATER	Violation Type:	04
Contaminant:	1020	Compliance Begin:	1994-02-28
Compliance End:	1995-02-16	Violation ID:	9418402
Enforcement Date:	Not Reported	Enforcement Action:	Not Reported
System Name:	SCOTTSDALE, CITY OF	Violation Type:	1
Contaminant:	1035	Compliance Begin:	01/01/05

GEOCHECK® - PHYSICAL SETTING SOURCE MAP FINDINGS

Compliance End:	12/31/07	Violation ID:	94305
Enforcement Date:	12/06/06	Enforcement Action:	SOX
System Name:	SCOTTSDALE, CITY OF	Violation Type:	27
Contaminant:	2950	Compliance Begin:	07/01/05
Compliance End:	09/30/05	Violation ID:	94506
Enforcement Date:	12/06/06	Enforcement Action:	SOX
System Name:	SCOTTSDALE, CITY OF	Violation Type:	27
Contaminant:	2950	Compliance Begin:	7/1/2005 0:00:00
Compliance End:	9/30/2005 0:00:00	Violation ID:	94506
Enforcement Date:	No Enf Action as of	Enforcement Action:	10/17/2006 0:00:00
System Name:	SCOTTSDALE, CITY OF	Violation Type:	25
Contaminant:	3100	Compliance Begin:	09/01/05
Compliance End:	09/30/05	Violation ID:	94706
Enforcement Date:	12/06/06	Enforcement Action:	SOX
System Name:	SCOTTSDALE, CITY OF	Violation Type:	3
Contaminant:	1040	Compliance Begin:	1/1/2005 0:00:00
Compliance End:	12/31/2005 0:00:00	Violation ID:	94806
Enforcement Date:	4/12/2007 0:00:00	Enforcement Action:	Not Reported
System Name:	SCOTTSDALE, CITY OF	Violation Type:	3
Contaminant:	1040	Compliance Begin:	1/1/2005 0:00:00
Compliance End:	12/31/2005 0:00:00	Violation ID:	94806
Enforcement Date:	No Enf Action as of	Enforcement Action:	10/17/2006 0:00:00
System Name:	SCOTTSDALE, CITY OF	Violation Type:	27
Contaminant:	0999	Compliance Begin:	07/01/06
Compliance End:	09/30/06	Violation ID:	94807
Enforcement Date:	11/20/06	Enforcement Action:	SOX
System Name:	SCOTTSDALE, CITY OF	Violation Type:	27
Contaminant:	0999	Compliance Begin:	07/01/06
Compliance End:	09/30/06	Violation ID:	94807
Enforcement Date:	12/28/06	Enforcement Action:	SOX
System Name:	SCOTTSDALE, MUNIC WATER	Violation Type:	26
Contaminant:	3100	Compliance Begin:	1994-09-01
Compliance End:	1994-09-30	Violation ID:	9516684
Enforcement Date:	Not Reported	Enforcement Action:	Not Reported
System Name:	SCOTTSDALE, MUNIC WATER	Violation Type:	26
Contaminant:	3100	Compliance Begin:	1995-09-01
Compliance End:	1995-09-30	Violation ID:	9616692
Enforcement Date:	Not Reported	Enforcement Action:	Not Reported
System Name:	SCOTTSDALE, MUNIC WATER	Violation Type:	36
Contaminant:	0200	Compliance Begin:	1998-05-01
Compliance End:	1998-05-31	Violation ID:	98021795
Enforcement Date:	Not Reported	Enforcement Action:	Not Reported
System Name:	SCOTTSDALE, MUNIC WATER	Violation Type:	41
Contaminant:	0200	Compliance Begin:	1998-05-01
Compliance End:	1998-05-31	Violation ID:	98021796
Enforcement Date:	Not Reported	Enforcement Action:	Not Reported
System Name:	SCOTTSDALE, MUNIC WATER	Violation Type:	36
Contaminant:	0200	Compliance Begin:	1998-06-01
Compliance End:	1998-06-30	Violation ID:	98021798
Enforcement Date:	Not Reported	Enforcement Action:	Not Reported

GEOCHECK® - PHYSICAL SETTING SOURCE MAP FINDINGS

System Name:	SCOTTSDALE, MUNIC WATER	Violation Type:	36
Contaminant:	0200	Compliance Begin:	1998-04-01
Compliance End:	1998-04-30	Violation ID:	98022119
Enforcement Date:	Not Reported	Enforcement Action:	Not Reported
Violation ID:	10099	Orig Code:	S
Enforcement FY:	2007	Enforcement Action:	12/06/2006
Enforcement Detail:	St Compliance achieved	Enforcement Category:	Resolving
Violation ID:	10199	Orig Code:	S
Enforcement FY:	2007	Enforcement Action:	12/06/2006
Enforcement Detail:	St Compliance achieved	Enforcement Category:	Resolving
Violation ID:	10299	Orig Code:	S
Enforcement FY:	2007	Enforcement Action:	12/06/2006
Enforcement Detail:	St Compliance achieved	Enforcement Category:	Resolving
Violation ID:	10399	Orig Code:	S
Enforcement FY:	2007	Enforcement Action:	12/06/2006
Enforcement Detail:	St Compliance achieved	Enforcement Category:	Resolving
Violation ID:	10499	Orig Code:	S
Enforcement FY:	2007	Enforcement Action:	12/06/2006
Enforcement Detail:	St Compliance achieved	Enforcement Category:	Resolving
Violation ID:	10599	Orig Code:	S
Enforcement FY:	2007	Enforcement Action:	12/06/2006
Enforcement Detail:	St Compliance achieved	Enforcement Category:	Resolving
Violation ID:	10699	Orig Code:	S
Enforcement FY:	2007	Enforcement Action:	12/06/2006
Enforcement Detail:	St Compliance achieved	Enforcement Category:	Resolving
Violation ID:	10799	Orig Code:	S
Enforcement FY:	2007	Enforcement Action:	12/06/2006
Enforcement Detail:	St Compliance achieved	Enforcement Category:	Resolving
Violation ID:	10899	Orig Code:	S
Enforcement FY:	2007	Enforcement Action:	12/06/2006
Enforcement Detail:	St Compliance achieved	Enforcement Category:	Resolving
Violation ID:	1099	Orig Code:	S
Enforcement FY:	2007	Enforcement Action:	12/06/2006
Enforcement Detail:	St Compliance achieved	Enforcement Category:	Resolving
Violation ID:	10999	Orig Code:	S
Enforcement FY:	2007	Enforcement Action:	12/06/2006
Enforcement Detail:	St Compliance achieved	Enforcement Category:	Resolving
Violation ID:	11099	Orig Code:	S
Enforcement FY:	2007	Enforcement Action:	12/06/2006
Enforcement Detail:	St Compliance achieved	Enforcement Category:	Resolving
Violation ID:	11199	Orig Code:	S
Enforcement FY:	2007	Enforcement Action:	12/06/2006
Enforcement Detail:	St Compliance achieved	Enforcement Category:	Resolving
Violation ID:	11399	Orig Code:	S
Enforcement FY:	2007	Enforcement Action:	12/06/2006
Enforcement Detail:	St Compliance achieved	Enforcement Category:	Resolving
Violation ID:	11499	Orig Code:	S

GEOCHECK® - PHYSICAL SETTING SOURCE MAP FINDINGS

Enforcemnt FY:	2007	Enforcement Action:	12/06/2006
Enforcement Detail:	St Compliance achieved	Enforcement Category:	Resolving
Violation ID:	11599	Orig Code:	S
Enforcemnt FY:	2007	Enforcement Action:	12/06/2006
Enforcement Detail:	St Compliance achieved	Enforcement Category:	Resolving
Violation ID:	11699	Orig Code:	S
Enforcemnt FY:	2007	Enforcement Action:	12/06/2006
Enforcement Detail:	St Compliance achieved	Enforcement Category:	Resolving
Violation ID:	11799	Orig Code:	S
Enforcemnt FY:	2007	Enforcement Action:	12/06/2006
Enforcement Detail:	St Compliance achieved	Enforcement Category:	Resolving
Violation ID:	11899	Orig Code:	S
Enforcemnt FY:	2007	Enforcement Action:	12/06/2006
Enforcement Detail:	St Compliance achieved	Enforcement Category:	Resolving
Violation ID:	1199	Orig Code:	S
Enforcemnt FY:	2007	Enforcement Action:	12/06/2006
Enforcement Detail:	St Compliance achieved	Enforcement Category:	Resolving
Violation ID:	11999	Orig Code:	S
Enforcemnt FY:	2007	Enforcement Action:	12/06/2006
Enforcement Action:	12/06/2006	Enforcement Detail:	St Compliance achieved
Enforcement Category:	Resolving		
Violation ID:	12099	Orig Code:	S
Enforcemnt FY:	2007	Enforcement Action:	12/06/2006
Enforcement Detail:	St Compliance achieved	Enforcement Category:	Resolving
Violation ID:	12199	Orig Code:	S
Enforcemnt FY:	2007	Enforcement Action:	12/06/2006
Enforcement Detail:	St Compliance achieved	Enforcement Category:	Resolving
Violation ID:	12299	Orig Code:	S
Enforcemnt FY:	2007	Enforcement Action:	12/06/2006
Enforcement Detail:	St Compliance achieved	Enforcement Category:	Resolving
Violation ID:	12399	Orig Code:	S
Enforcemnt FY:	2007	Enforcement Action:	12/06/2006
Enforcement Detail:	St Compliance achieved	Enforcement Category:	Resolving
Violation ID:	12499	Orig Code:	S
Enforcemnt FY:	2007	Enforcement Action:	12/06/2006
Enforcement Detail:	St Compliance achieved	Enforcement Category:	Resolving
Violation ID:	12599	Orig Code:	S
Enforcemnt FY:	2007	Enforcement Action:	12/06/2006
Enforcement Detail:	St Compliance achieved	Enforcement Category:	Resolving
Violation ID:	12699	Orig Code:	S
Enforcemnt FY:	2007	Enforcement Action:	12/06/2006
Enforcement Detail:	St Compliance achieved	Enforcement Category:	Resolving
Violation ID:	12799	Orig Code:	S
Enforcemnt FY:	2007	Enforcement Action:	12/06/2006
Enforcement Detail:	St Compliance achieved	Enforcement Category:	Resolving
Violation ID:	12899	Orig Code:	S
Enforcemnt FY:	2007	Enforcement Action:	12/06/2006

GEOCHECK® - PHYSICAL SETTING SOURCE MAP FINDINGS

Enforcement Detail:	St Compliance achieved	Enforcement Category:	Resolving
Violation ID:	1299	Orig Code:	S
Enforcemnt FY:	2007	Enforcement Action:	12/06/2006
Enforcement Detail:	St Compliance achieved	Enforcement Category:	Resolving
Violation ID:	12999	Orig Code:	S
Enforcemnt FY:	2007	Enforcement Action:	12/06/2006
Enforcement Detail:	St Compliance achieved	Enforcement Category:	Resolving
Violation ID:	13099	Orig Code:	S
Enforcemnt FY:	2007	Enforcement Action:	12/06/2006
Enforcement Detail:	St Compliance achieved	Enforcement Category:	Resolving
Violation ID:	13199	Orig Code:	S
Enforcemnt FY:	2007	Enforcement Action:	12/06/2006
Enforcement Detail:	St Compliance achieved	Enforcement Category:	Resolving
Violation ID:	13399	Orig Code:	S
Enforcemnt FY:	2007	Enforcement Action:	12/06/2006
Enforcement Detail:	St Compliance achieved	Enforcement Category:	Resolving
Violation ID:	13499	Orig Code:	S
Enforcemnt FY:	2007	Enforcement Action:	12/06/2006
Enforcement Detail:	St Compliance achieved	Enforcement Category:	Resolving
Violation ID:	13599	Orig Code:	S
Enforcemnt FY:	2007	Enforcement Action:	12/06/2006
Enforcement Detail:	St Compliance achieved	Enforcement Category:	Resolving
Violation ID:	13699	Orig Code:	S
Enforcemnt FY:	2007	Enforcement Action:	12/06/2006
Enforcement Detail:	St Compliance achieved	Enforcement Category:	Resolving
Violation ID:	13799	Orig Code:	S
Enforcemnt FY:	2007	Enforcement Action:	12/06/2006
Enforcement Detail:	St Compliance achieved	Enforcement Category:	Resolving
Violation ID:	13899	Orig Code:	S
Enforcemnt FY:	2007	Enforcement Action:	12/06/2006
Enforcement Detail:	St Compliance achieved	Enforcement Category:	Resolving
Violation ID:	1399	Orig Code:	S
Enforcemnt FY:	2007	Enforcement Action:	12/06/2006
Enforcement Detail:	St Compliance achieved	Enforcement Category:	Resolving
Violation ID:	13999	Orig Code:	S
Enforcemnt FY:	2007	Enforcement Action:	12/06/2006
Enforcement Detail:	St Compliance achieved	Enforcement Category:	Resolving
Violation ID:	14099	Orig Code:	S
Enforcemnt FY:	2007	Enforcement Action:	12/06/2006
Enforcement Detail:	St Compliance achieved	Enforcement Category:	Resolving
Violation ID:	14199	Orig Code:	S
Enforcemnt FY:	2007	Enforcement Action:	12/06/2006
Enforcement Detail:	St Compliance achieved	Enforcement Category:	Resolving
Violation ID:	14299	Orig Code:	S
Enforcemnt FY:	2007	Enforcement Action:	12/06/2006
Enforcement Detail:	St Compliance achieved	Enforcement Category:	Resolving

GEOCHECK® - PHYSICAL SETTING SOURCE MAP FINDINGS

Violation ID:	14399	Orig Code:	S
Enforcemnt FY:	2007	Enforcement Action:	12/06/2006
Enforcement Detail:	St Compliance achieved	Enforcement Category:	Resolving
Violation ID:	14499	Orig Code:	S
Enforcemnt FY:	2007	Enforcement Action:	12/06/2006
Enforcement Detail:	St Compliance achieved	Enforcement Category:	Resolving
Violation ID:	14599	Orig Code:	S
Enforcemnt FY:	2007	Enforcement Action:	12/06/2006
Enforcement Detail:	St Compliance achieved	Enforcement Category:	Resolving
Violation ID:	14699	Orig Code:	S
Enforcemnt FY:	2007	Enforcement Action:	12/06/2006
Enforcement Detail:	St Compliance achieved	Enforcement Category:	Resolving
Violation ID:	14799	Orig Code:	S
Enforcemnt FY:	2007	Enforcement Action:	12/06/2006
Enforcement Detail:	St Compliance achieved	Enforcement Category:	Resolving
Violation ID:	14899	Orig Code:	S
Enforcemnt FY:	2007	Enforcement Action:	12/06/2006
Enforcement Detail:	St Compliance achieved	Enforcement Category:	Resolving
Violation ID:	1499	Orig Code:	S
Enforcemnt FY:	2007	Enforcement Action:	12/06/2006
Enforcement Detail:	St Compliance achieved	Enforcement Category:	Resolving
Violation ID:	14999	Orig Code:	S
Enforcemnt FY:	2007	Enforcement Action:	12/06/2006
Enforcement Detail:	St Compliance achieved	Enforcement Category:	Resolving
Violation ID:	15099	Orig Code:	S
Enforcemnt FY:	2007	Enforcement Action:	12/06/2006
Enforcement Detail:	St Compliance achieved	Enforcement Category:	Resolving
Violation ID:	15199	Orig Code:	S
Enforcemnt FY:	2007	Enforcement Action:	12/06/2006
Enforcement Detail:	St Compliance achieved	Enforcement Category:	Resolving
Violation ID:	15399	Orig Code:	S
Enforcemnt FY:	2007	Enforcement Action:	12/06/2006
Enforcement Detail:	St Compliance achieved	Enforcement Category:	Resolving
Violation ID:	15499	Orig Code:	S
Enforcemnt FY:	2007	Enforcement Action:	12/06/2006
Enforcement Detail:	St Compliance achieved	Enforcement Category:	Resolving
Violation ID:	15599	Orig Code:	S
Enforcemnt FY:	2007	Enforcement Action:	12/06/2006
Enforcement Detail:	St Compliance achieved	Enforcement Category:	Resolving
Violation ID:	15699	Orig Code:	S
Enforcemnt FY:	2007	Enforcement Action:	12/06/2006
Enforcement Detail:	St Compliance achieved	Enforcement Category:	Resolving
Violation ID:	15899	Orig Code:	S
Enforcemnt FY:	2007	Enforcement Action:	12/06/2006
Enforcement Detail:	St Compliance achieved	Enforcement Category:	Resolving
Violation ID:	1599	Orig Code:	S
Enforcemnt FY:	2007	Enforcement Action:	12/06/2006

GEOCHECK® - PHYSICAL SETTING SOURCE MAP FINDINGS

Enforcement Detail:	St Compliance achieved	Enforcement Category:	Resolving
Violation ID:	15999	Orig Code:	S
Enforcemnt FY:	2007	Enforcement Action:	12/06/2006
Enforcement Detail:	St Compliance achieved	Enforcement Category:	Resolving
Violation ID:	16099	Orig Code:	S
Enforcemnt FY:	2007	Enforcement Action:	12/06/2006
Enforcement Detail:	St Compliance achieved	Enforcement Category:	Resolving
Violation ID:	16199	Orig Code:	S
Enforcemnt FY:	2007	Enforcement Action:	12/06/2006
Enforcement Detail:	St Compliance achieved	Enforcement Category:	Resolving
Violation ID:	16299	Orig Code:	S
Enforcemnt FY:	2007	Enforcement Action:	12/06/2006
Enforcement Detail:	St Compliance achieved	Enforcement Category:	Resolving
Violation ID:	16399	Orig Code:	S
Enforcemnt FY:	2007	Enforcement Action:	12/06/2006
Enforcement Detail:	St Compliance achieved	Enforcement Category:	Resolving
Violation ID:	16499	Orig Code:	S
Enforcemnt FY:	2007	Enforcement Action:	12/06/2006
Enforcement Detail:	St Compliance achieved	Enforcement Category:	Resolving
Violation ID:	16599	Orig Code:	S
Enforcemnt FY:	2007	Enforcement Action:	12/06/2006
Enforcement Detail:	St Compliance achieved	Enforcement Category:	Resolving
Violation ID:	16699	Orig Code:	S
Enforcemnt FY:	2007	Enforcement Action:	12/06/2006
Enforcement Detail:	St Compliance achieved	Enforcement Category:	Resolving
Violation ID:	16799	Orig Code:	S
Enforcemnt FY:	2007	Enforcement Action:	12/06/2006
Enforcement Detail:	St Compliance achieved	Enforcement Category:	Resolving
Violation ID:	16899	Orig Code:	S
Enforcemnt FY:	2007	Enforcement Action:	12/06/2006
Enforcement Detail:	St Compliance achieved	Enforcement Category:	Resolving
Violation ID:	1699	Orig Code:	S
Enforcemnt FY:	2007	Enforcement Action:	12/06/2006
Enforcement Detail:	St Compliance achieved	Enforcement Category:	Resolving
Violation ID:	16999	Orig Code:	S
Enforcemnt FY:	2007	Enforcement Action:	12/06/2006
Enforcement Detail:	St Compliance achieved	Enforcement Category:	Resolving
Violation ID:	17099	Orig Code:	S
Enforcemnt FY:	2007	Enforcement Action:	12/06/2006
Enforcement Detail:	St Compliance achieved	Enforcement Category:	Resolving
Violation ID:	17199	Orig Code:	S
Enforcemnt FY:	2007	Enforcement Action:	12/06/2006
Enforcement Detail:	St Compliance achieved	Enforcement Category:	Resolving
Violation ID:	17399	Orig Code:	S
Enforcemnt FY:	2007	Enforcement Action:	12/06/2006
Enforcement Detail:	St Compliance achieved	Enforcement Category:	Resolving

GEOCHECK® - PHYSICAL SETTING SOURCE MAP FINDINGS

Violation ID:	17499	Orig Code:	S
Enforcemnt FY:	2007	Enforcement Action:	12/06/2006
Enforcement Detail:	St Compliance achieved	Enforcement Category:	Resolving
Violation ID:	17599	Orig Code:	S
Enforcemnt FY:	2007	Enforcement Action:	12/06/2006
Enforcement Detail:	St Compliance achieved	Enforcement Category:	Resolving
Violation ID:	17699	Orig Code:	S
Enforcemnt FY:	2007	Enforcement Action:	12/06/2006
Enforcement Detail:	St Compliance achieved	Enforcement Category:	Resolving
Violation ID:	17799	Orig Code:	S
Enforcemnt FY:	2007	Enforcement Action:	12/06/2006
Enforcement Detail:	St Compliance achieved	Enforcement Category:	Resolving
Violation ID:	17899	Orig Code:	S
Enforcemnt FY:	2007	Enforcement Action:	12/06/2006
Enforcement Detail:	St Compliance achieved	Enforcement Category:	Resolving
Violation ID:	1799	Orig Code:	S
Enforcemnt FY:	2007	Enforcement Action:	12/06/2006
Enforcement Detail:	St Compliance achieved	Enforcement Category:	Resolving
Violation ID:	17999	Orig Code:	S
Enforcemnt FY:	2007	Enforcement Action:	12/06/2006
Enforcement Detail:	St Compliance achieved	Enforcement Category:	Resolving
Violation ID:	18099	Orig Code:	S
Enforcemnt FY:	2007	Enforcement Action:	12/06/2006
Enforcement Detail:	St Compliance achieved	Enforcement Category:	Resolving
Violation ID:	18199	Orig Code:	S
Enforcemnt FY:	2007	Enforcement Action:	12/06/2006
Enforcement Detail:	St Compliance achieved	Enforcement Category:	Resolving
Violation ID:	18299	Orig Code:	S
Enforcemnt FY:	2007	Enforcement Action:	12/06/2006
Enforcement Detail:	St Compliance achieved	Enforcement Category:	Resolving
Violation ID:	18399	Orig Code:	S
Enforcemnt FY:	2007	Enforcement Action:	12/06/2006
Enforcement Detail:	St Compliance achieved	Enforcement Category:	Resolving
Violation ID:	18499	Orig Code:	S
Enforcemnt FY:	2007	Enforcement Action:	12/06/2006
Enforcement Detail:	St Compliance achieved	Enforcement Category:	Resolving
Violation ID:	18599	Orig Code:	S
Enforcemnt FY:	2007	Enforcement Action:	12/06/2006
Enforcement Detail:	St Compliance achieved	Enforcement Category:	Resolving
Violation ID:	18699	Orig Code:	S
Enforcemnt FY:	2007	Enforcement Action:	12/06/2006
Enforcement Detail:	St Compliance achieved	Enforcement Category:	Resolving
Violation ID:	18799	Orig Code:	S
Enforcemnt FY:	2007	Enforcement Action:	12/06/2006
Enforcement Detail:	St Compliance achieved	Enforcement Category:	Resolving
Violation ID:	18899	Orig Code:	S
Enforcemnt FY:	2007	Enforcement Action:	12/06/2006

GEOCHECK® - PHYSICAL SETTING SOURCE MAP FINDINGS

Enforcement Detail:	St Compliance achieved	Enforcement Category:	Resolving
Violation ID:	1899	Orig Code:	S
Enforcemnt FY:	2007	Enforcement Action:	12/06/2006
Enforcement Detail:	St Compliance achieved	Enforcement Category:	Resolving
Violation ID:	18999	Orig Code:	S
Enforcemnt FY:	2007	Enforcement Action:	12/06/2006
Enforcement Detail:	St Compliance achieved	Enforcement Category:	Resolving
Violation ID:	19099	Orig Code:	S
Enforcemnt FY:	2007	Enforcement Action:	12/06/2006
Enforcement Detail:	St Compliance achieved	Enforcement Category:	Resolving
Violation ID:	19199	Orig Code:	S
Enforcemnt FY:	2007	Enforcement Action:	12/06/2006
Enforcement Detail:	St Compliance achieved	Enforcement Category:	Resolving
Violation ID:	19399	Orig Code:	S
Enforcemnt FY:	2007	Enforcement Action:	12/06/2006
Enforcement Detail:	St Compliance achieved	Enforcement Category:	Resolving
Violation ID:	19499	Orig Code:	S
Enforcemnt FY:	2007	Enforcement Action:	12/06/2006
Enforcement Detail:	St Compliance achieved	Enforcement Category:	Resolving
Violation ID:	19599	Orig Code:	S
Enforcemnt FY:	2007	Enforcement Action:	12/06/2006
Enforcement Detail:	St Compliance achieved	Enforcement Category:	Resolving
Violation ID:	19699	Orig Code:	S
Enforcemnt FY:	2007	Enforcement Action:	12/06/2006
Enforcement Detail:	St Compliance achieved	Enforcement Category:	Resolving
Violation ID:	19799	Orig Code:	S
Enforcemnt FY:	2007	Enforcement Action:	12/06/2006
Enforcement Detail:	St Compliance achieved	Enforcement Category:	Resolving
Violation ID:	19899	Orig Code:	S
Enforcemnt FY:	2007	Enforcement Action:	12/06/2006
Enforcement Detail:	St Compliance achieved	Enforcement Category:	Resolving
Violation ID:	1999	Orig Code:	S
Enforcemnt FY:	2007	Enforcement Action:	12/06/2006
Enforcement Detail:	St Compliance achieved	Enforcement Category:	Resolving
Violation ID:	19999	Orig Code:	S
Enforcemnt FY:	2007	Enforcement Action:	12/06/2006
Enforcement Detail:	St Compliance achieved	Enforcement Category:	Resolving
Violation ID:	20099	Orig Code:	S
Enforcemnt FY:	2007	Enforcement Action:	12/06/2006
Enforcement Detail:	St Compliance achieved	Enforcement Category:	Resolving
Violation ID:	20199	Orig Code:	S
Enforcemnt FY:	2007	Enforcement Action:	12/06/2006
Enforcement Detail:	St Compliance achieved	Enforcement Category:	Resolving
Violation ID:	20299	Orig Code:	S
Enforcemnt FY:	2007	Enforcement Action:	12/06/2006
Enforcement Detail:	St Compliance achieved	Enforcement Category:	Resolving

GEOCHECK® - PHYSICAL SETTING SOURCE MAP FINDINGS

Violation ID:	203	Orig Code:	S
Enforcemnt FY:	2003	Enforcement Action:	09/02/2003
Enforcement Detail:	St Compliance achieved	Enforcement Category:	Resolving
Violation ID:	20399	Orig Code:	S
Enforcemnt FY:	2007	Enforcement Action:	12/06/2006
Enforcement Detail:	St Compliance achieved	Enforcement Category:	Resolving
Violation ID:	20499	Orig Code:	S
Enforcemnt FY:	2007	Enforcement Action:	12/06/2006
Enforcement Detail:	St Compliance achieved	Enforcement Category:	Resolving
Violation ID:	20599	Orig Code:	S
Enforcemnt FY:	2007	Enforcement Action:	12/06/2006
Enforcement Detail:	St Compliance achieved	Enforcement Category:	Resolving
Violation ID:	20699	Orig Code:	S
Enforcemnt FY:	2007	Enforcement Action:	12/06/2006
Enforcement Detail:	St Compliance achieved	Enforcement Category:	Resolving
Violation ID:	20799	Orig Code:	S
Enforcemnt FY:	2007	Enforcement Action:	12/06/2006
Enforcement Detail:	St Compliance achieved	Enforcement Category:	Resolving
Violation ID:	20899	Orig Code:	S
Enforcemnt FY:	2007	Enforcement Action:	12/06/2006
Enforcement Detail:	St Compliance achieved	Enforcement Category:	Resolving
Violation ID:	2099	Orig Code:	S
Enforcemnt FY:	2007	Enforcement Action:	12/06/2006
Enforcement Detail:	St Compliance achieved	Enforcement Category:	Resolving
Violation ID:	20999	Orig Code:	S
Enforcemnt FY:	2007	Enforcement Action:	12/06/2006
Enforcement Detail:	St Compliance achieved	Enforcement Category:	Resolving
Violation ID:	21099	Orig Code:	S
Enforcemnt FY:	2007	Enforcement Action:	12/06/2006
Enforcement Detail:	St Compliance achieved	Enforcement Category:	Resolving
Violation ID:	21199	Orig Code:	S
Enforcemnt FY:	2007	Enforcement Action:	12/06/2006
Enforcement Detail:	St Compliance achieved	Enforcement Category:	Resolving
Violation ID:	21399	Orig Code:	S
Enforcemnt FY:	2007	Enforcement Action:	12/06/2006
Enforcement Detail:	St Compliance achieved	Enforcement Category:	Resolving
Violation ID:	21499	Orig Code:	S
Enforcemnt FY:	2007	Enforcement Action:	12/06/2006
Enforcement Detail:	St Compliance achieved	Enforcement Category:	Resolving
Violation ID:	21599	Orig Code:	S
Enforcemnt FY:	2007	Enforcement Action:	12/06/2006
Enforcement Detail:	St Compliance achieved	Enforcement Category:	Resolving
Violation ID:	21699	Orig Code:	S
Enforcemnt FY:	2007	Enforcement Action:	12/06/2006
Enforcement Detail:	St Compliance achieved	Enforcement Category:	Resolving
Violation ID:	21799	Orig Code:	S
Enforcemnt FY:	2007	Enforcement Action:	12/06/2006

GEOCHECK® - PHYSICAL SETTING SOURCE MAP FINDINGS

Enforcement Detail:	St Compliance achieved	Enforcement Category:	Resolving
Violation ID:	21899	Orig Code:	S
Enforcemnt FY:	2007	Enforcement Action:	12/06/2006
Enforcement Detail:	St Compliance achieved	Enforcement Category:	Resolving
Violation ID:	2199	Orig Code:	S
Enforcemnt FY:	2007	Enforcement Action:	12/06/2006
Enforcement Detail:	St Compliance achieved	Enforcement Category:	Resolving
Violation ID:	21999	Orig Code:	S
Enforcemnt FY:	2007	Enforcement Action:	12/06/2006
Enforcement Detail:	St Compliance achieved	Enforcement Category:	Resolving
Violation ID:	22099	Orig Code:	S
Enforcemnt FY:	2007	Enforcement Action:	12/06/2006
Enforcement Detail:	St Compliance achieved	Enforcement Category:	Resolving
Violation ID:	22199	Orig Code:	S
Enforcemnt FY:	2007	Enforcement Action:	12/06/2006
Enforcement Detail:	St Compliance achieved	Enforcement Category:	Resolving
Violation ID:	22299	Orig Code:	S
Enforcemnt FY:	2007	Enforcement Action:	12/06/2006
Enforcement Detail:	St Compliance achieved	Enforcement Category:	Resolving
Violation ID:	22399	Orig Code:	S
Enforcemnt FY:	2007	Enforcement Action:	12/06/2006
Enforcement Detail:	St Compliance achieved	Enforcement Category:	Resolving
Violation ID:	22499	Orig Code:	S
Enforcemnt FY:	2007	Enforcement Action:	12/06/2006
Enforcement Detail:	St Compliance achieved	Enforcement Category:	Resolving
Violation ID:	22599	Orig Code:	S
Enforcemnt FY:	2007	Enforcement Action:	12/06/2006
Enforcement Detail:	St Compliance achieved	Enforcement Category:	Resolving
Violation ID:	22699	Orig Code:	S
Enforcemnt FY:	2007	Enforcement Action:	12/06/2006
Enforcement Detail:	St Compliance achieved	Enforcement Category:	Resolving
Violation ID:	22799	Orig Code:	S
Enforcemnt FY:	2007	Enforcement Action:	12/06/2006
Enforcement Detail:	St Compliance achieved	Enforcement Category:	Resolving
Violation ID:	22899	Orig Code:	S
Enforcemnt FY:	2007	Enforcement Action:	12/06/2006
Enforcement Detail:	St Compliance achieved	Enforcement Category:	Resolving
Violation ID:	2299	Orig Code:	S
Enforcemnt FY:	2007	Enforcement Action:	12/06/2006
Enforcement Detail:	St Compliance achieved	Enforcement Category:	Resolving
Violation ID:	22999	Orig Code:	S
Enforcemnt FY:	2007	Enforcement Action:	12/06/2006
Enforcement Detail:	St Compliance achieved	Enforcement Category:	Resolving
Violation ID:	23099	Orig Code:	S
Enforcemnt FY:	2007	Enforcement Action:	12/06/2006
Enforcement Detail:	St Compliance achieved	Enforcement Category:	Resolving

GEOCHECK® - PHYSICAL SETTING SOURCE MAP FINDINGS

Violation ID:	23199	Orig Code:	S
Enforcemnt FY:	2007	Enforcement Action:	12/06/2006
Enforcement Detail:	St Compliance achieved	Enforcement Category:	Resolving
Violation ID:	23399	Orig Code:	S
Enforcemnt FY:	2007	Enforcement Action:	12/06/2006
Enforcement Detail:	St Compliance achieved	Enforcement Category:	Resolving
Violation ID:	23499	Orig Code:	S
Enforcemnt FY:	2007	Enforcement Action:	12/06/2006
Enforcement Detail:	St Compliance achieved	Enforcement Category:	Resolving
Violation ID:	23599	Orig Code:	S
Enforcemnt FY:	2007	Enforcement Action:	12/06/2006
Enforcement Detail:	St Compliance achieved	Enforcement Category:	Resolving
Violation ID:	23699	Orig Code:	S
Enforcemnt FY:	2007	Enforcement Action:	12/06/2006
Enforcement Detail:	St Compliance achieved	Enforcement Category:	Resolving
Violation ID:	23799	Orig Code:	S
Enforcemnt FY:	2007	Enforcement Action:	12/06/2006
Enforcement Detail:	St Compliance achieved	Enforcement Category:	Resolving
Violation ID:	23899	Orig Code:	S
Enforcemnt FY:	2007	Enforcement Action:	12/06/2006
Enforcement Detail:	St Compliance achieved	Enforcement Category:	Resolving
Violation ID:	2399	Orig Code:	S
Enforcemnt FY:	2007	Enforcement Action:	12/06/2006
Enforcement Detail:	St Compliance achieved	Enforcement Category:	Resolving
Violation ID:	23999	Orig Code:	S
Enforcemnt FY:	2007	Enforcement Action:	12/06/2006
Enforcement Detail:	St Compliance achieved	Enforcement Category:	Resolving
Violation ID:	24099	Orig Code:	S
Enforcemnt FY:	2007	Enforcement Action:	12/06/2006
Enforcement Detail:	St Compliance achieved	Enforcement Category:	Resolving
Violation ID:	24199	Orig Code:	S
Enforcemnt FY:	2007	Enforcement Action:	12/06/2006
Enforcement Detail:	St Compliance achieved	Enforcement Category:	Resolving
Violation ID:	24299	Orig Code:	S
Enforcemnt FY:	2007	Enforcement Action:	12/06/2006
Enforcement Detail:	St Compliance achieved	Enforcement Category:	Resolving
Violation ID:	24399	Orig Code:	S
Enforcemnt FY:	2007	Enforcement Action:	12/06/2006
Enforcement Detail:	St Compliance achieved	Enforcement Category:	Resolving
Violation ID:	24499	Orig Code:	S
Enforcemnt FY:	2007	Enforcement Action:	12/06/2006
Enforcement Detail:	St Compliance achieved	Enforcement Category:	Resolving
Violation ID:	24599	Orig Code:	S
Enforcemnt FY:	2007	Enforcement Action:	12/06/2006
Enforcement Detail:	St Compliance achieved	Enforcement Category:	Resolving
Violation ID:	24699	Orig Code:	S
Enforcemnt FY:	2007	Enforcement Action:	12/06/2006

GEOCHECK® - PHYSICAL SETTING SOURCE MAP FINDINGS

Enforcement Detail:	St Compliance achieved	Enforcement Category:	Resolving
Violation ID:	24799	Orig Code:	S
Enforcemnt FY:	2007	Enforcement Action:	12/06/2006
Enforcement Detail:	St Compliance achieved	Enforcement Category:	Resolving
Violation ID:	24899	Orig Code:	S
Enforcemnt FY:	2007	Enforcement Action:	12/06/2006
Enforcement Detail:	St Compliance achieved	Enforcement Category:	Resolving
Violation ID:	2499	Orig Code:	S
Enforcemnt FY:	2007	Enforcement Action:	12/06/2006
Enforcement Detail:	St Compliance achieved	Enforcement Category:	Resolving
Violation ID:	24999	Orig Code:	S
Enforcemnt FY:	2007	Enforcement Action:	12/06/2006
Enforcement Detail:	St Compliance achieved	Enforcement Category:	Resolving
Violation ID:	25099	Orig Code:	S
Enforcemnt FY:	2007	Enforcement Action:	12/06/2006
Enforcement Detail:	St Compliance achieved	Enforcement Category:	Resolving
Violation ID:	25199	Orig Code:	S
Enforcemnt FY:	2007	Enforcement Action:	12/06/2006
Enforcement Detail:	St Compliance achieved	Enforcement Category:	Resolving
Violation ID:	25399	Orig Code:	S
Enforcemnt FY:	2007	Enforcement Action:	12/06/2006
Enforcement Detail:	St Compliance achieved	Enforcement Category:	Resolving
Violation ID:	25499	Orig Code:	S
Enforcemnt FY:	2007	Enforcement Action:	12/06/2006
Enforcement Detail:	St Compliance achieved	Enforcement Category:	Resolving
Violation ID:	25599	Orig Code:	S
Enforcemnt FY:	2007	Enforcement Action:	12/06/2006
Enforcement Detail:	St Compliance achieved	Enforcement Category:	Resolving
Violation ID:	25699	Orig Code:	S
Enforcemnt FY:	2007	Enforcement Action:	12/06/2006
Enforcement Detail:	St Compliance achieved	Enforcement Category:	Resolving
Violation ID:	25799	Orig Code:	S
Enforcemnt FY:	2007	Enforcement Action:	12/06/2006
Enforcement Detail:	St Compliance achieved	Enforcement Category:	Resolving
Violation ID:	25899	Orig Code:	S
Enforcemnt FY:	2007	Enforcement Action:	12/06/2006
Enforcement Detail:	St Compliance achieved	Enforcement Category:	Resolving
Violation ID:	2599	Orig Code:	S
Enforcemnt FY:	2007	Enforcement Action:	12/06/2006
Enforcement Detail:	St Compliance achieved	Enforcement Category:	Resolving
Violation ID:	25999	Orig Code:	S
Enforcemnt FY:	2007	Enforcement Action:	12/06/2006
Enforcement Detail:	St Compliance achieved	Enforcement Category:	Resolving
Violation ID:	26099	Orig Code:	S
Enforcemnt FY:	2007	Enforcement Action:	12/06/2006
Enforcement Detail:	St Compliance achieved	Enforcement Category:	Resolving

GEOCHECK® - PHYSICAL SETTING SOURCE MAP FINDINGS

Violation ID:	26199	Orig Code:	S
Enforcemnt FY:	2007	Enforcement Action:	12/06/2006
Enforcement Detail:	St Compliance achieved	Enforcement Category:	Resolving
Violation ID:	26299	Orig Code:	S
Enforcemnt FY:	2007	Enforcement Action:	12/06/2006
Enforcement Detail:	St Compliance achieved	Enforcement Category:	Resolving
Violation ID:	26399	Orig Code:	S
Enforcemnt FY:	2007	Enforcement Action:	12/06/2006
Enforcement Detail:	St Compliance achieved	Enforcement Category:	Resolving
Violation ID:	26499	Orig Code:	S
Enforcemnt FY:	2007	Enforcement Action:	12/06/2006
Enforcement Detail:	St Compliance achieved	Enforcement Category:	Resolving
Violation ID:	26599	Orig Code:	S
Enforcemnt FY:	2007	Enforcement Action:	12/06/2006
Enforcement Detail:	St Compliance achieved	Enforcement Category:	Resolving
Violation ID:	26699	Orig Code:	S
Enforcemnt FY:	2007	Enforcement Action:	12/06/2006
Enforcement Detail:	St Compliance achieved	Enforcement Category:	Resolving
Violation ID:	26799	Orig Code:	S
Enforcemnt FY:	2007	Enforcement Action:	12/06/2006
Enforcement Detail:	St Compliance achieved	Enforcement Category:	Resolving
Violation ID:	26899	Orig Code:	S
Enforcemnt FY:	2007	Enforcement Action:	12/06/2006
Enforcement Detail:	St Compliance achieved	Enforcement Category:	Resolving
Violation ID:	2699	Orig Code:	S
Enforcemnt FY:	2007	Enforcement Action:	12/06/2006
Enforcement Detail:	St Compliance achieved	Enforcement Category:	Resolving
Violation ID:	26999	Orig Code:	S
Enforcemnt FY:	2007	Enforcement Action:	12/06/2006
Enforcement Detail:	St Compliance achieved	Enforcement Category:	Resolving
Violation ID:	27099	Orig Code:	S
Enforcemnt FY:	2007	Enforcement Action:	12/06/2006
Enforcement Detail:	St Compliance achieved	Enforcement Category:	Resolving
Violation ID:	27199	Orig Code:	S
Enforcemnt FY:	2007	Enforcement Action:	12/06/2006
Enforcement Detail:	St Compliance achieved	Enforcement Category:	Resolving
Violation ID:	27399	Orig Code:	S
Enforcemnt FY:	2007	Enforcement Action:	12/06/2006
Enforcement Detail:	St Compliance achieved	Enforcement Category:	Resolving
Violation ID:	27499	Orig Code:	S
Enforcemnt FY:	2007	Enforcement Action:	12/06/2006
Enforcement Detail:	St Compliance achieved	Enforcement Category:	Resolving
Violation ID:	27599	Orig Code:	S
Enforcemnt FY:	2007	Enforcement Action:	12/06/2006
Enforcement Detail:	St Compliance achieved	Enforcement Category:	Resolving
Violation ID:	27699	Orig Code:	S
Enforcemnt FY:	2007	Enforcement Action:	12/06/2006

GEOCHECK® - PHYSICAL SETTING SOURCE MAP FINDINGS

Enforcement Detail:	St Compliance achieved	Enforcement Category:	Resolving
Violation ID:	27799	Orig Code:	S
Enforcemnt FY:	2007	Enforcement Action:	12/06/2006
Enforcement Detail:	St Compliance achieved	Enforcement Category:	Resolving
Violation ID:	27899	Orig Code:	S
Enforcemnt FY:	2007	Enforcement Action:	12/06/2006
Enforcement Detail:	St Compliance achieved	Enforcement Category:	Resolving
Violation ID:	2799	Orig Code:	S
Enforcemnt FY:	2007	Enforcement Action:	12/06/2006
Enforcement Detail:	St Compliance achieved	Enforcement Category:	Resolving
Violation ID:	27999	Orig Code:	S
Enforcemnt FY:	2007	Enforcement Action:	12/06/2006
Enforcement Detail:	St Compliance achieved	Enforcement Category:	Resolving
Violation ID:	28099	Orig Code:	S
Enforcemnt FY:	2007	Enforcement Action:	12/06/2006
Enforcement Detail:	St Compliance achieved	Enforcement Category:	Resolving
Violation ID:	28199	Orig Code:	S
Enforcemnt FY:	2007	Enforcement Action:	12/06/2006
Enforcement Detail:	St Compliance achieved	Enforcement Category:	Resolving
Violation ID:	28299	Orig Code:	S
Enforcemnt FY:	2007	Enforcement Action:	12/06/2006
Enforcement Detail:	St Compliance achieved	Enforcement Category:	Resolving
Violation ID:	28399	Orig Code:	S
Enforcemnt FY:	2007	Enforcement Action:	12/06/2006
Enforcement Detail:	St Compliance achieved	Enforcement Category:	Resolving
Violation ID:	28499	Orig Code:	S
Enforcemnt FY:	2007	Enforcement Action:	12/06/2006
Enforcement Detail:	St Compliance achieved	Enforcement Category:	Resolving
Violation ID:	28599	Orig Code:	S
Enforcemnt FY:	2007	Enforcement Action:	12/06/2006
Enforcement Detail:	St Compliance achieved	Enforcement Category:	Resolving
Violation ID:	28699	Orig Code:	S
Enforcemnt FY:	2007	Enforcement Action:	12/06/2006
Enforcement Detail:	St Compliance achieved	Enforcement Category:	Resolving
Violation ID:	28799	Orig Code:	S
Enforcemnt FY:	2007	Enforcement Action:	12/06/2006
Enforcement Detail:	St Compliance achieved	Enforcement Category:	Resolving
Violation ID:	28899	Orig Code:	S
Enforcemnt FY:	2007	Enforcement Action:	12/06/2006
Enforcement Detail:	St Compliance achieved	Enforcement Category:	Resolving
Violation ID:	2899	Orig Code:	S
Enforcemnt FY:	2007	Enforcement Action:	12/06/2006
Enforcement Detail:	St Compliance achieved	Enforcement Category:	Resolving
Violation ID:	28999	Orig Code:	S
Enforcemnt FY:	2007	Enforcement Action:	12/06/2006
Enforcement Detail:	St Compliance achieved	Enforcement Category:	Resolving

GEOCHECK® - PHYSICAL SETTING SOURCE MAP FINDINGS

Violation ID:	29099	Orig Code:	S
Enforcemnt FY:	2007	Enforcement Action:	12/06/2006
Enforcement Detail:	St Compliance achieved	Enforcement Category:	Resolving
Violation ID:	29199	Orig Code:	S
Enforcemnt FY:	2007	Enforcement Action:	12/06/2006
Enforcement Detail:	St Compliance achieved	Enforcement Category:	Resolving
Violation ID:	29399	Orig Code:	S
Enforcemnt FY:	2007	Enforcement Action:	12/06/2006
Enforcement Detail:	St Compliance achieved	Enforcement Category:	Resolving
Violation ID:	29499	Orig Code:	S
Enforcemnt FY:	2007	Enforcement Action:	12/06/2006
Enforcement Detail:	St Compliance achieved	Enforcement Category:	Resolving
Violation ID:	29599	Orig Code:	S
Enforcemnt FY:	2007	Enforcement Action:	12/06/2006
Enforcement Detail:	St Compliance achieved	Enforcement Category:	Resolving
Violation ID:	29699	Orig Code:	S
Enforcemnt FY:	2007	Enforcement Action:	12/06/2006
Enforcement Detail:	St Compliance achieved	Enforcement Category:	Resolving
Violation ID:	29799	Orig Code:	S
Enforcemnt FY:	2007	Enforcement Action:	12/06/2006
Enforcement Detail:	St Compliance achieved	Enforcement Category:	Resolving
Violation ID:	29899	Orig Code:	S
Enforcemnt FY:	2007	Enforcement Action:	12/06/2006
Enforcement Detail:	St Compliance achieved	Enforcement Category:	Resolving
Violation ID:	2999	Orig Code:	S
Enforcemnt FY:	2007	Enforcement Action:	12/06/2006
Enforcement Detail:	St Compliance achieved	Enforcement Category:	Resolving
Violation ID:	29999	Orig Code:	S
Enforcemnt FY:	2007	Enforcement Action:	12/06/2006
Enforcement Detail:	St Compliance achieved	Enforcement Category:	Resolving
Violation ID:	30099	Orig Code:	S
Enforcemnt FY:	2007	Enforcement Action:	12/06/2006
Enforcement Detail:	St Compliance achieved	Enforcement Category:	Resolving
Violation ID:	30199	Orig Code:	S
Enforcemnt FY:	2007	Enforcement Action:	12/06/2006
Enforcement Detail:	St Compliance achieved	Enforcement Category:	Resolving
Violation ID:	30299	Orig Code:	S
Enforcemnt FY:	2007	Enforcement Action:	12/06/2006
Enforcement Detail:	St Compliance achieved	Enforcement Category:	Resolving
Violation ID:	30399	Orig Code:	S
Enforcemnt FY:	2007	Enforcement Action:	12/06/2006
Enforcement Detail:	St Compliance achieved	Enforcement Category:	Resolving
Violation ID:	30499	Orig Code:	S
Enforcemnt FY:	2007	Enforcement Action:	12/06/2006
Enforcement Detail:	St Compliance achieved	Enforcement Category:	Resolving
Violation ID:	30599	Orig Code:	S
Enforcemnt FY:	2007	Enforcement Action:	12/06/2006

GEOCHECK® - PHYSICAL SETTING SOURCE MAP FINDINGS

Enforcement Detail:	St Compliance achieved	Enforcement Category:	Resolving
Violation ID:	30699	Orig Code:	S
Enforcemnt FY:	2007	Enforcement Action:	12/06/2006
Enforcement Detail:	St Compliance achieved	Enforcement Category:	Resolving
Violation ID:	30799	Orig Code:	S
Enforcemnt FY:	2007	Enforcement Action:	12/06/2006
Enforcement Detail:	St Compliance achieved	Enforcement Category:	Resolving
Violation ID:	30899	Orig Code:	S
Enforcemnt FY:	2007	Enforcement Action:	12/06/2006
Enforcement Detail:	St Compliance achieved	Enforcement Category:	Resolving
Violation ID:	30999	Orig Code:	S
Enforcemnt FY:	2007	Enforcement Action:	12/06/2006
Enforcement Detail:	St Compliance achieved	Enforcement Category:	Resolving
Violation ID:	30999	Orig Code:	S
Enforcemnt FY:	2007	Enforcement Action:	12/06/2006
Enforcement Detail:	St Compliance achieved	Enforcement Category:	Resolving
Violation ID:	31099	Orig Code:	S
Enforcemnt FY:	2007	Enforcement Action:	12/06/2006
Enforcement Detail:	St Compliance achieved	Enforcement Category:	Resolving
Violation ID:	31199	Orig Code:	S
Enforcemnt FY:	2007	Enforcement Action:	12/06/2006
Enforcement Detail:	St Compliance achieved	Enforcement Category:	Resolving
Violation ID:	31399	Orig Code:	S
Enforcemnt FY:	2007	Enforcement Action:	12/06/2006
Enforcement Detail:	St Compliance achieved	Enforcement Category:	Resolving
Violation ID:	31499	Orig Code:	S
Enforcemnt FY:	2007	Enforcement Action:	12/06/2006
Enforcement Detail:	St Compliance achieved	Enforcement Category:	Resolving
Violation ID:	31599	Orig Code:	S
Enforcemnt FY:	2007	Enforcement Action:	12/06/2006
Enforcement Detail:	St Compliance achieved	Enforcement Category:	Resolving
Violation ID:	31699	Orig Code:	S
Enforcemnt FY:	2007	Enforcement Action:	12/06/2006
Enforcement Detail:	St Compliance achieved	Enforcement Category:	Resolving
Violation ID:	31799	Orig Code:	S
Enforcemnt FY:	2007	Enforcement Action:	12/06/2006
Enforcement Detail:	St Compliance achieved	Enforcement Category:	Resolving
Violation ID:	31899	Orig Code:	S
Enforcemnt FY:	2007	Enforcement Action:	12/06/2006
Enforcement Detail:	St Compliance achieved	Enforcement Category:	Resolving
Violation ID:	3199	Orig Code:	S
Enforcemnt FY:	2007	Enforcement Action:	12/06/2006
Enforcement Detail:	St Compliance achieved	Enforcement Category:	Resolving
Violation ID:	31999	Orig Code:	S
Enforcemnt FY:	2007	Enforcement Action:	12/06/2006
Enforcement Detail:	St Compliance achieved	Enforcement Category:	Resolving

GEOCHECK® - PHYSICAL SETTING SOURCE MAP FINDINGS

Violation ID:	32099	Orig Code:	S
Enforcemnt FY:	2007	Enforcement Action:	12/06/2006
Enforcement Detail:	St Compliance achieved	Enforcement Category:	Resolving
Violation ID:	32199	Orig Code:	S
Enforcemnt FY:	2007	Enforcement Action:	12/06/2006
Enforcement Detail:	St Compliance achieved	Enforcement Category:	Resolving
Violation ID:	32299	Orig Code:	S
Enforcemnt FY:	2007	Enforcement Action:	12/06/2006
Enforcement Detail:	St Compliance achieved	Enforcement Category:	Resolving
Violation ID:	32399	Orig Code:	S
Enforcemnt FY:	2007	Enforcement Action:	12/06/2006
Enforcement Detail:	St Compliance achieved	Enforcement Category:	Resolving
Violation ID:	32499	Orig Code:	S
Enforcemnt FY:	2007	Enforcement Action:	12/06/2006
Enforcement Detail:	St Compliance achieved	Enforcement Category:	Resolving
Violation ID:	32599	Orig Code:	S
Enforcemnt FY:	2007	Enforcement Action:	12/06/2006
Enforcement Detail:	St Compliance achieved	Enforcement Category:	Resolving
Violation ID:	32699	Orig Code:	S
Enforcemnt FY:	2007	Enforcement Action:	12/06/2006
Enforcement Detail:	St Compliance achieved	Enforcement Category:	Resolving
Violation ID:	32799	Orig Code:	S
Enforcemnt FY:	2007	Enforcement Action:	12/06/2006
Enforcement Detail:	St Compliance achieved	Enforcement Category:	Resolving
Violation ID:	32899	Orig Code:	S
Enforcemnt FY:	2007	Enforcement Action:	12/06/2006
Enforcement Detail:	St Compliance achieved	Enforcement Category:	Resolving
Violation ID:	3299	Orig Code:	S
Enforcemnt FY:	2007	Enforcement Action:	12/06/2006
Enforcement Detail:	St Compliance achieved	Enforcement Category:	Resolving
Violation ID:	32999	Orig Code:	S
Enforcemnt FY:	2007	Enforcement Action:	12/06/2006
Enforcement Detail:	St Compliance achieved	Enforcement Category:	Resolving
Violation ID:	33099	Orig Code:	S
Enforcemnt FY:	2007	Enforcement Action:	12/06/2006
Enforcement Detail:	St Compliance achieved	Enforcement Category:	Resolving
Violation ID:	33199	Orig Code:	S
Enforcemnt FY:	2007	Enforcement Action:	12/06/2006
Enforcement Detail:	St Compliance achieved	Enforcement Category:	Resolving
Violation ID:	33399	Orig Code:	S
Enforcemnt FY:	2007	Enforcement Action:	12/06/2006
Enforcement Detail:	St Compliance achieved	Enforcement Category:	Resolving
Violation ID:	33499	Orig Code:	S
Enforcemnt FY:	2007	Enforcement Action:	12/06/2006
Enforcement Detail:	St Compliance achieved	Enforcement Category:	Resolving
Violation ID:	33599	Orig Code:	S
Enforcemnt FY:	2007	Enforcement Action:	12/06/2006

GEOCHECK® - PHYSICAL SETTING SOURCE MAP FINDINGS

Enforcement Detail:	St Compliance achieved	Enforcement Category:	Resolving
Violation ID:	33699	Orig Code:	S
Enforcemnt FY:	2007	Enforcement Action:	12/06/2006
Enforcement Detail:	St Compliance achieved	Enforcement Category:	Resolving
Violation ID:	33799	Orig Code:	S
Enforcemnt FY:	2007	Enforcement Action:	12/06/2006
Enforcement Detail:	St Compliance achieved	Enforcement Category:	Resolving
Violation ID:	33899	Orig Code:	S
Enforcemnt FY:	2007	Enforcement Action:	12/06/2006
Enforcement Detail:	St Compliance achieved	Enforcement Category:	Resolving
Violation ID:	3399	Orig Code:	S
Enforcemnt FY:	2007	Enforcement Action:	12/06/2006
Enforcement Detail:	St Compliance achieved	Enforcement Category:	Resolving
Violation ID:	33999	Orig Code:	S
Enforcemnt FY:	2007	Enforcement Action:	12/06/2006
Enforcement Detail:	St Compliance achieved	Enforcement Category:	Resolving
Violation ID:	34099	Orig Code:	S
Enforcemnt FY:	2007	Enforcement Action:	12/06/2006
Enforcement Detail:	St Compliance achieved	Enforcement Category:	Resolving
Violation ID:	34199	Orig Code:	S
Enforcemnt FY:	2007	Enforcement Action:	12/06/2006
Enforcement Detail:	St Compliance achieved	Enforcement Category:	Resolving
Violation ID:	34299	Orig Code:	S
Enforcemnt FY:	2007	Enforcement Action:	12/06/2006
Enforcement Detail:	St Compliance achieved	Enforcement Category:	Resolving
Violation ID:	34399	Orig Code:	S
Enforcemnt FY:	2007	Enforcement Action:	12/06/2006
Enforcement Detail:	St Compliance achieved	Enforcement Category:	Resolving
Violation ID:	34499	Orig Code:	S
Enforcemnt FY:	2007	Enforcement Action:	12/06/2006
Enforcement Detail:	St Compliance achieved	Enforcement Category:	Resolving
Violation ID:	34599	Orig Code:	S
Enforcemnt FY:	2007	Enforcement Action:	12/06/2006
Enforcement Detail:	St Compliance achieved	Enforcement Category:	Resolving
Violation ID:	34699	Orig Code:	S
Enforcemnt FY:	2007	Enforcement Action:	12/06/2006
Enforcement Detail:	St Compliance achieved	Enforcement Category:	Resolving
Violation ID:	34799	Orig Code:	S
Enforcemnt FY:	2007	Enforcement Action:	12/06/2006
Enforcement Detail:	St Compliance achieved	Enforcement Category:	Resolving
Violation ID:	34899	Orig Code:	S
Enforcemnt FY:	2007	Enforcement Action:	12/06/2006
Enforcement Detail:	St Compliance achieved	Enforcement Category:	Resolving
Violation ID:	3499	Orig Code:	S
Enforcemnt FY:	2007	Enforcement Action:	12/06/2006
Enforcement Detail:	St Compliance achieved	Enforcement Category:	Resolving

GEOCHECK® - PHYSICAL SETTING SOURCE MAP FINDINGS

Violation ID:	34999	Orig Code:	S
Enforcemnt FY:	2007	Enforcement Action:	12/06/2006
Enforcement Detail:	St Compliance achieved	Enforcement Category:	Resolving
Violation ID:	35099	Orig Code:	S
Enforcemnt FY:	2007	Enforcement Action:	12/06/2006
Enforcement Detail:	St Compliance achieved	Enforcement Category:	Resolving
Violation ID:	35199	Orig Code:	S
Enforcemnt FY:	2007	Enforcement Action:	12/06/2006
Enforcement Detail:	St Compliance achieved	Enforcement Category:	Resolving
Violation ID:	35299	Orig Code:	S
Enforcemnt FY:	2007	Enforcement Action:	12/06/2006
Enforcement Detail:	St Compliance achieved	Enforcement Category:	Resolving
Violation ID:	35399	Orig Code:	S
Enforcemnt FY:	2007	Enforcement Action:	12/06/2006
Enforcement Detail:	St Compliance achieved	Enforcement Category:	Resolving
Violation ID:	35499	Orig Code:	S
Enforcemnt FY:	2007	Enforcement Action:	12/06/2006
Enforcement Detail:	St Compliance achieved	Enforcement Category:	Resolving
Violation ID:	35599	Orig Code:	S
Enforcemnt FY:	2007	Enforcement Action:	12/06/2006
Enforcement Detail:	St Compliance achieved	Enforcement Category:	Resolving
Violation ID:	35699	Orig Code:	S
Enforcemnt FY:	2007	Enforcement Action:	12/06/2006
Enforcement Detail:	St Compliance achieved	Enforcement Category:	Resolving
Violation ID:	35799	Orig Code:	S
Enforcemnt FY:	2007	Enforcement Action:	12/06/2006
Enforcement Detail:	St Compliance achieved	Enforcement Category:	Resolving
Violation ID:	35899	Orig Code:	S
Enforcemnt FY:	2007	Enforcement Action:	12/06/2006
Enforcement Detail:	St Compliance achieved	Enforcement Category:	Resolving
Violation ID:	3599	Orig Code:	S
Enforcemnt FY:	2007	Enforcement Action:	12/06/2006
Enforcement Detail:	St Compliance achieved	Enforcement Category:	Resolving
Violation ID:	35999	Orig Code:	S
Enforcemnt FY:	2007	Enforcement Action:	12/06/2006
Enforcement Detail:	St Compliance achieved	Enforcement Category:	Resolving
Violation ID:	36099	Orig Code:	S
Enforcemnt FY:	2007	Enforcement Action:	12/06/2006
Enforcement Detail:	St Compliance achieved	Enforcement Category:	Resolving
Violation ID:	36199	Orig Code:	S
Enforcemnt FY:	2007	Enforcement Action:	12/06/2006
Enforcement Detail:	St Compliance achieved	Enforcement Category:	Resolving
Violation ID:	36299	Orig Code:	S
Enforcemnt FY:	2007	Enforcement Action:	12/06/2006
Enforcement Detail:	St Compliance achieved	Enforcement Category:	Resolving
Violation ID:	36399	Orig Code:	S
Enforcemnt FY:	2007	Enforcement Action:	12/06/2006

GEOCHECK® - PHYSICAL SETTING SOURCE MAP FINDINGS

Enforcement Detail:	St Compliance achieved	Enforcement Category:	Resolving
Violation ID:	36499	Orig Code:	S
Enforcemnt FY:	2007	Enforcement Action:	12/06/2006
Enforcement Detail:	St Compliance achieved	Enforcement Category:	Resolving
Violation ID:	36599	Orig Code:	S
Enforcemnt FY:	2007	Enforcement Action:	12/06/2006
Enforcement Detail:	St Compliance achieved	Enforcement Category:	Resolving
Violation ID:	36699	Orig Code:	S
Enforcemnt FY:	2007	Enforcement Action:	12/06/2006
Enforcement Detail:	St Compliance achieved	Enforcement Category:	Resolving
Violation ID:	36799	Orig Code:	S
Enforcemnt FY:	2007	Enforcement Action:	12/06/2006
Enforcement Detail:	St Compliance achieved	Enforcement Category:	Resolving
Violation ID:	36899	Orig Code:	S
Enforcemnt FY:	2007	Enforcement Action:	12/06/2006
Enforcement Detail:	St Compliance achieved	Enforcement Category:	Resolving
Violation ID:	3699	Orig Code:	S
Enforcemnt FY:	2007	Enforcement Action:	12/06/2006
Enforcement Detail:	St Compliance achieved	Enforcement Category:	Resolving
Violation ID:	36999	Orig Code:	S
Enforcemnt FY:	2007	Enforcement Action:	12/06/2006
Enforcement Detail:	St Compliance achieved	Enforcement Category:	Resolving
Violation ID:	37099	Orig Code:	S
Enforcemnt FY:	2007	Enforcement Action:	12/06/2006
Enforcement Detail:	St Compliance achieved	Enforcement Category:	Resolving
Violation ID:	37399	Orig Code:	S
Enforcemnt FY:	2007	Enforcement Action:	12/06/2006
Enforcement Detail:	St Compliance achieved	Enforcement Category:	Resolving
Violation ID:	37499	Orig Code:	S
Enforcemnt FY:	2007	Enforcement Action:	12/06/2006
Enforcement Detail:	St Compliance achieved	Enforcement Category:	Resolving
Violation ID:	37599	Orig Code:	S
Enforcemnt FY:	2007	Enforcement Action:	12/06/2006
Enforcement Detail:	St Compliance achieved	Enforcement Category:	Resolving
Violation ID:	37699	Orig Code:	S
Enforcemnt FY:	2007	Enforcement Action:	12/06/2006
Enforcement Detail:	St Compliance achieved	Enforcement Category:	Resolving
Violation ID:	37799	Orig Code:	S
Enforcemnt FY:	2007	Enforcement Action:	12/06/2006
Enforcement Detail:	St Compliance achieved	Enforcement Category:	Resolving
Violation ID:	37899	Orig Code:	S
Enforcemnt FY:	2007	Enforcement Action:	12/06/2006
Enforcement Detail:	St Compliance achieved	Enforcement Category:	Resolving
Violation ID:	3799	Orig Code:	S
Enforcemnt FY:	2007	Enforcement Action:	12/06/2006
Enforcement Detail:	St Compliance achieved	Enforcement Category:	Resolving

GEOCHECK® - PHYSICAL SETTING SOURCE MAP FINDINGS

Violation ID:	37999	Orig Code:	S
Enforcemnt FY:	2007	Enforcement Action:	12/06/2006
Enforcement Detail:	St Compliance achieved	Enforcement Category:	Resolving
Violation ID:	38099	Orig Code:	S
Enforcemnt FY:	2007	Enforcement Action:	12/06/2006
Enforcement Detail:	St Compliance achieved	Enforcement Category:	Resolving
Violation ID:	38199	Orig Code:	S
Enforcemnt FY:	2007	Enforcement Action:	12/06/2006
Enforcement Detail:	St Compliance achieved	Enforcement Category:	Resolving
Violation ID:	38299	Orig Code:	S
Enforcemnt FY:	2007	Enforcement Action:	12/06/2006
Enforcement Detail:	St Compliance achieved	Enforcement Category:	Resolving
Violation ID:	38399	Orig Code:	S
Enforcemnt FY:	2007	Enforcement Action:	12/06/2006
Enforcement Detail:	St Compliance achieved	Enforcement Category:	Resolving
Violation ID:	38499	Orig Code:	S
Enforcemnt FY:	2007	Enforcement Action:	12/06/2006
Enforcement Detail:	St Compliance achieved	Enforcement Category:	Resolving
Violation ID:	38599	Orig Code:	S
Enforcemnt FY:	2007	Enforcement Action:	12/06/2006
Enforcement Detail:	St Compliance achieved	Enforcement Category:	Resolving
Violation ID:	38699	Orig Code:	S
Enforcemnt FY:	2007	Enforcement Action:	12/06/2006
Enforcement Detail:	St Compliance achieved	Enforcement Category:	Resolving
Violation ID:	38799	Orig Code:	S
Enforcemnt FY:	2007	Enforcement Action:	12/06/2006
Enforcement Detail:	St Compliance achieved	Enforcement Category:	Resolving
Violation ID:	38899	Orig Code:	S
Enforcemnt FY:	2007	Enforcement Action:	12/06/2006
Enforcement Detail:	St Compliance achieved	Enforcement Category:	Resolving
Violation ID:	3899	Orig Code:	S
Enforcemnt FY:	2007	Enforcement Action:	12/06/2006
Enforcement Detail:	St Compliance achieved	Enforcement Category:	Resolving
Violation ID:	38999	Orig Code:	S
Enforcemnt FY:	2007	Enforcement Action:	12/06/2006
Enforcement Detail:	St Compliance achieved	Enforcement Category:	Resolving
Violation ID:	39099	Orig Code:	S
Enforcemnt FY:	2007	Enforcement Action:	12/06/2006
Enforcement Detail:	St Compliance achieved	Enforcement Category:	Resolving
Violation ID:	39199	Orig Code:	S
Enforcement Action:	12/06/2006	Enforcemnt FY:	2007
Enforcement Category:	Resolving	Enforcement Detail:	St Compliance achieved
Violation ID:	39399	Orig Code:	S
Enforcemnt FY:	2007	Enforcement Action:	12/06/2006
Enforcement Detail:	St Compliance achieved	Enforcement Category:	Resolving
Violation ID:	39499	Orig Code:	S

GEOCHECK® - PHYSICAL SETTING SOURCE MAP FINDINGS

Enforcemnt FY:	2007	Enforcement Action:	12/06/2006
Enforcement Detail:	St Compliance achieved	Enforcement Category:	Resolving
Violation ID:	39599	Orig Code:	S
Enforcemnt FY:	2007	Enforcement Action:	12/06/2006
Enforcement Detail:	St Compliance achieved	Enforcement Category:	Resolving
Violation ID:	39699	Orig Code:	S
Enforcemnt FY:	2007	Enforcement Action:	12/06/2006
Enforcement Detail:	St Compliance achieved	Enforcement Category:	Resolving
Violation ID:	39799	Orig Code:	S
Enforcemnt FY:	2007	Enforcement Action:	12/06/2006
Enforcement Detail:	St Compliance achieved	Enforcement Category:	Resolving
Violation ID:	39899	Orig Code:	S
Enforcemnt FY:	2007	Enforcement Action:	12/06/2006
Enforcement Detail:	St Compliance achieved	Enforcement Category:	Resolving
Violation ID:	3999	Orig Code:	S
Enforcemnt FY:	2007	Enforcement Action:	12/06/2006
Enforcement Detail:	St Compliance achieved	Enforcement Category:	Resolving
Violation ID:	39999	Orig Code:	S
Enforcemnt FY:	2007	Enforcement Action:	12/06/2006
Enforcement Detail:	St Compliance achieved	Enforcement Category:	Resolving
Violation ID:	40099	Orig Code:	S
Enforcemnt FY:	2007	Enforcement Action:	12/06/2006
Enforcement Detail:	St Compliance achieved	Enforcement Category:	Resolving
Violation ID:	40199	Orig Code:	S
Enforcemnt FY:	2007	Enforcement Action:	12/06/2006
Enforcement Detail:	St Compliance achieved	Enforcement Category:	Resolving
Violation ID:	40299	Orig Code:	S
Enforcemnt FY:	2007	Enforcement Action:	12/06/2006
Enforcement Detail:	St Compliance achieved	Enforcement Category:	Resolving
Violation ID:	40399	Orig Code:	S
Enforcemnt FY:	2007	Enforcement Action:	12/06/2006
Enforcement Detail:	St Compliance achieved	Enforcement Category:	Resolving
Violation ID:	40499	Orig Code:	S
Enforcemnt FY:	2007	Enforcement Action:	12/06/2006
Enforcement Detail:	St Compliance achieved	Enforcement Category:	Resolving
Violation ID:	40599	Orig Code:	S
Enforcemnt FY:	2007	Enforcement Action:	12/06/2006
Enforcement Detail:	St Compliance achieved	Enforcement Category:	Resolving
Violation ID:	40699	Orig Code:	S
Enforcemnt FY:	2007	Enforcement Action:	12/06/2006
Enforcement Detail:	St Compliance achieved	Enforcement Category:	Resolving
Violation ID:	40799	Orig Code:	S
Enforcemnt FY:	2007	Enforcement Action:	12/06/2006
Enforcement Detail:	St Compliance achieved	Enforcement Category:	Resolving
Violation ID:	40899	Orig Code:	S
Enforcemnt FY:	2007	Enforcement Action:	12/06/2006
Enforcement Detail:	St Compliance achieved	Enforcement Category:	Resolving

GEOCHECK® - PHYSICAL SETTING SOURCE MAP FINDINGS

Violation ID:	4099	Orig Code:	S
Enforcemnt FY:	2007	Enforcement Action:	12/06/2006
Enforcement Detail:	St Compliance achieved	Enforcement Category:	Resolving
Violation ID:	40999	Orig Code:	S
Enforcemnt FY:	2007	Enforcement Action:	12/06/2006
Enforcement Detail:	St Compliance achieved	Enforcement Category:	Resolving
Violation ID:	41099	Orig Code:	S
Enforcemnt FY:	2007	Enforcement Action:	12/06/2006
Enforcement Detail:	St Compliance achieved	Enforcement Category:	Resolving
Violation ID:	41199	Orig Code:	S
Enforcemnt FY:	2007	Enforcement Action:	12/06/2006
Enforcement Detail:	St Compliance achieved	Enforcement Category:	Resolving
Violation ID:	41399	Orig Code:	S
Enforcemnt FY:	2007	Enforcement Action:	12/06/2006
Enforcement Detail:	St Compliance achieved	Enforcement Category:	Resolving
Violation ID:	41499	Orig Code:	S
Enforcemnt FY:	2007	Enforcement Action:	12/06/2006
Enforcement Detail:	St Compliance achieved	Enforcement Category:	Resolving
Violation ID:	41599	Orig Code:	S
Enforcemnt FY:	2007	Enforcement Action:	12/06/2006
Enforcement Detail:	St Compliance achieved	Enforcement Category:	Resolving
Violation ID:	41699	Orig Code:	S
Enforcemnt FY:	2007	Enforcement Action:	12/06/2006
Enforcement Detail:	St Compliance achieved	Enforcement Category:	Resolving
Violation ID:	41799	Orig Code:	S
Enforcemnt FY:	2007	Enforcement Action:	12/06/2006
Enforcement Detail:	St Compliance achieved	Enforcement Category:	Resolving
Violation ID:	41899	Orig Code:	S
Enforcemnt FY:	2007	Enforcement Action:	12/06/2006
Enforcement Detail:	St Compliance achieved	Enforcement Category:	Resolving
Violation ID:	4199	Orig Code:	S
Enforcemnt FY:	2007	Enforcement Action:	12/06/2006
Enforcement Detail:	St Compliance achieved	Enforcement Category:	Resolving
Violation ID:	41999	Orig Code:	S
Enforcemnt FY:	2007	Enforcement Action:	12/06/2006
Enforcement Detail:	St Compliance achieved	Enforcement Category:	Resolving
Violation ID:	42099	Orig Code:	S
Enforcemnt FY:	2007	Enforcement Action:	12/06/2006
Enforcement Detail:	St Compliance achieved	Enforcement Category:	Resolving
Violation ID:	42199	Orig Code:	S
Enforcemnt FY:	2007	Enforcement Action:	12/06/2006
Enforcement Detail:	St Compliance achieved	Enforcement Category:	Resolving
Violation ID:	42299	Orig Code:	S
Enforcemnt FY:	2007	Enforcement Action:	12/06/2006
Enforcement Detail:	St Compliance achieved	Enforcement Category:	Resolving
Violation ID:	42399	Orig Code:	S
Enforcemnt FY:	2007	Enforcement Action:	12/06/2006

GEOCHECK® - PHYSICAL SETTING SOURCE MAP FINDINGS

Enforcement Detail:	St Compliance achieved	Enforcement Category:	Resolving
Violation ID:	42499	Orig Code:	S
Enforcemnt FY:	2007	Enforcement Action:	12/06/2006
Enforcement Detail:	St Compliance achieved	Enforcement Category:	Resolving
Violation ID:	42599	Orig Code:	S
Enforcemnt FY:	2007	Enforcement Action:	12/06/2006
Enforcement Detail:	St Compliance achieved	Enforcement Category:	Resolving
Violation ID:	42699	Orig Code:	S
Enforcemnt FY:	2007	Enforcement Action:	12/06/2006
Enforcement Detail:	St Compliance achieved	Enforcement Category:	Resolving
Violation ID:	42799	Orig Code:	S
Enforcemnt FY:	2007	Enforcement Action:	12/06/2006
Enforcement Detail:	St Compliance achieved	Enforcement Category:	Resolving
Violation ID:	42899	Orig Code:	S
Enforcemnt FY:	2007	Enforcement Action:	12/06/2006
Enforcement Detail:	St Compliance achieved	Enforcement Category:	Resolving
Violation ID:	4299	Orig Code:	S
Enforcemnt FY:	2007	Enforcement Action:	12/06/2006
Enforcement Detail:	St Compliance achieved	Enforcement Category:	Resolving
Violation ID:	42999	Orig Code:	S
Enforcemnt FY:	2007	Enforcement Action:	12/06/2006
Enforcement Detail:	St Compliance achieved	Enforcement Category:	Resolving
Violation ID:	43099	Orig Code:	S
Enforcemnt FY:	2007	Enforcement Action:	12/06/2006
Enforcement Detail:	St Compliance achieved	Enforcement Category:	Resolving
Violation ID:	43199	Orig Code:	S
Enforcemnt FY:	2007	Enforcement Action:	12/06/2006
Enforcement Detail:	St Compliance achieved	Enforcement Category:	Resolving
Violation ID:	43399	Orig Code:	S
Enforcemnt FY:	2007	Enforcement Action:	12/06/2006
Enforcement Detail:	St Compliance achieved	Enforcement Category:	Resolving
Violation ID:	43499	Orig Code:	S
Enforcemnt FY:	2007	Enforcement Action:	12/06/2006
Enforcement Detail:	St Compliance achieved	Enforcement Category:	Resolving
Violation ID:	43599	Orig Code:	S
Enforcemnt FY:	2007	Enforcement Action:	12/06/2006
Enforcement Detail:	St Compliance achieved	Enforcement Category:	Resolving
Violation ID:	43699	Orig Code:	S
Enforcemnt FY:	2007	Enforcement Action:	12/06/2006
Enforcement Detail:	St Compliance achieved	Enforcement Category:	Resolving
Violation ID:	43799	Orig Code:	S
Enforcemnt FY:	2007	Enforcement Action:	12/06/2006
Enforcement Detail:	St Compliance achieved	Enforcement Category:	Resolving
Violation ID:	43899	Orig Code:	S
Enforcemnt FY:	2007	Enforcement Action:	12/06/2006
Enforcement Detail:	St Compliance achieved	Enforcement Category:	Resolving

GEOCHECK® - PHYSICAL SETTING SOURCE MAP FINDINGS

Violation ID:	4399	Orig Code:	S
Enforcemnt FY:	2007	Enforcement Action:	12/06/2006
Enforcement Detail:	St Compliance achieved	Enforcement Category:	Resolving
Violation ID:	43999	Orig Code:	S
Enforcemnt FY:	2007	Enforcement Action:	12/06/2006
Enforcement Detail:	St Compliance achieved	Enforcement Category:	Resolving
Violation ID:	44099	Orig Code:	S
Enforcemnt FY:	2007	Enforcement Action:	12/06/2006
Enforcement Detail:	St Compliance achieved	Enforcement Category:	Resolving
Violation ID:	44199	Orig Code:	S
Enforcemnt FY:	2007	Enforcement Action:	12/06/2006
Enforcement Detail:	St Compliance achieved	Enforcement Category:	Resolving
Violation ID:	44299	Orig Code:	S
Enforcemnt FY:	2007	Enforcement Action:	12/06/2006
Enforcement Detail:	St Compliance achieved	Enforcement Category:	Resolving
Violation ID:	44399	Orig Code:	S
Enforcemnt FY:	2007	Enforcement Action:	12/06/2006
Enforcement Detail:	St Compliance achieved	Enforcement Category:	Resolving
Violation ID:	44499	Orig Code:	S
Enforcemnt FY:	2007	Enforcement Action:	12/06/2006
Enforcement Detail:	St Compliance achieved	Enforcement Category:	Resolving
Violation ID:	44599	Orig Code:	S
Enforcemnt FY:	2007	Enforcement Action:	12/06/2006
Enforcement Detail:	St Compliance achieved	Enforcement Category:	Resolving
Violation ID:	44699	Orig Code:	S
Enforcemnt FY:	2007	Enforcement Action:	12/06/2006
Enforcement Detail:	St Compliance achieved	Enforcement Category:	Resolving
Violation ID:	44799	Orig Code:	S
Enforcemnt FY:	2007	Enforcement Action:	12/06/2006
Enforcement Detail:	St Compliance achieved	Enforcement Category:	Resolving
Violation ID:	44899	Orig Code:	S
Enforcemnt FY:	2007	Enforcement Action:	12/06/2006
Enforcement Detail:	St Compliance achieved	Enforcement Category:	Resolving
Violation ID:	4499	Orig Code:	S
Enforcemnt FY:	2007	Enforcement Action:	12/06/2006
Enforcement Detail:	St Compliance achieved	Enforcement Category:	Resolving
Violation ID:	44999	Orig Code:	S
Enforcemnt FY:	2007	Enforcement Action:	12/06/2006
Enforcement Detail:	St Compliance achieved	Enforcement Category:	Resolving
Violation ID:	45099	Orig Code:	S
Enforcemnt FY:	2007	Enforcement Action:	12/06/2006
Enforcement Detail:	St Compliance achieved	Enforcement Category:	Resolving
Violation ID:	45199	Orig Code:	S
Enforcemnt FY:	2007	Enforcement Action:	12/06/2006
Enforcement Detail:	St Compliance achieved	Enforcement Category:	Resolving
Violation ID:	45399	Orig Code:	S
Enforcemnt FY:	2007	Enforcement Action:	12/06/2006

GEOCHECK® - PHYSICAL SETTING SOURCE MAP FINDINGS

Enforcement Detail:	St Compliance achieved	Enforcement Category:	Resolving
Violation ID:	45499	Orig Code:	S
Enforcemnt FY:	2007	Enforcement Action:	12/06/2006
Enforcement Detail:	St Compliance achieved	Enforcement Category:	Resolving
Violation ID:	45599	Orig Code:	S
Enforcemnt FY:	2007	Enforcement Action:	12/06/2006
Enforcement Detail:	St Compliance achieved	Enforcement Category:	Resolving
Violation ID:	45699	Orig Code:	S
Enforcemnt FY:	2007	Enforcement Action:	12/06/2006
Enforcement Detail:	St Compliance achieved	Enforcement Category:	Resolving
Violation ID:	45799	Orig Code:	S
Enforcemnt FY:	2007	Enforcement Action:	12/06/2006
Enforcement Detail:	St Compliance achieved	Enforcement Category:	Resolving
Violation ID:	45899	Orig Code:	S
Enforcemnt FY:	2007	Enforcement Action:	12/06/2006
Enforcement Detail:	St Compliance achieved	Enforcement Category:	Resolving
Violation ID:	4599	Orig Code:	S
Enforcemnt FY:	2007	Enforcement Action:	12/06/2006
Enforcement Detail:	St Compliance achieved	Enforcement Category:	Resolving
Violation ID:	45999	Orig Code:	S
Enforcemnt FY:	2007	Enforcement Action:	12/06/2006
Enforcement Detail:	St Compliance achieved	Enforcement Category:	Resolving
Violation ID:	46099	Orig Code:	S
Enforcemnt FY:	2007	Enforcement Action:	12/06/2006
Enforcement Detail:	St Compliance achieved	Enforcement Category:	Resolving
Violation ID:	46199	Orig Code:	S
Enforcemnt FY:	2007	Enforcement Action:	12/06/2006
Enforcement Detail:	St Compliance achieved	Enforcement Category:	Resolving
Violation ID:	46299	Orig Code:	S
Enforcemnt FY:	2007	Enforcement Action:	12/06/2006
Enforcement Detail:	St Compliance achieved	Enforcement Category:	Resolving
Violation ID:	46399	Orig Code:	S
Enforcemnt FY:	2007	Enforcement Action:	12/06/2006
Enforcement Detail:	St Compliance achieved	Enforcement Category:	Resolving
Violation ID:	46499	Orig Code:	S
Enforcemnt FY:	2007	Enforcement Action:	12/06/2006
Enforcement Detail:	St Compliance achieved	Enforcement Category:	Resolving
Violation ID:	46599	Orig Code:	S
Enforcemnt FY:	2007	Enforcement Action:	12/06/2006
Enforcement Detail:	St Compliance achieved	Enforcement Category:	Resolving
Violation ID:	46699	Orig Code:	S
Enforcemnt FY:	2007	Enforcement Action:	12/06/2006
Enforcement Detail:	St Compliance achieved	Enforcement Category:	Resolving
Violation ID:	46799	Orig Code:	S
Enforcemnt FY:	2007	Enforcement Action:	12/06/2006
Enforcement Detail:	St Compliance achieved	Enforcement Category:	Resolving

GEOCHECK® - PHYSICAL SETTING SOURCE MAP FINDINGS

Violation ID:	46899	Orig Code:	S
Enforcemnt FY:	2007	Enforcement Action:	12/06/2006
Enforcement Detail:	St Compliance achieved	Enforcement Category:	Resolving
Violation ID:	4699	Orig Code:	S
Enforcemnt FY:	2007	Enforcement Action:	12/06/2006
Enforcement Detail:	St Compliance achieved	Enforcement Category:	Resolving
Violation ID:	46999	Orig Code:	S
Enforcemnt FY:	2007	Enforcement Action:	12/06/2006
Enforcement Detail:	St Compliance achieved	Enforcement Category:	Resolving
Violation ID:	4700	Orig Code:	S
Enforcemnt FY:	2007	Enforcement Action:	12/06/2006
Enforcement Detail:	St Compliance achieved	Enforcement Category:	Resolving
Violation ID:	47099	Orig Code:	S
Enforcemnt FY:	2007	Enforcement Action:	12/06/2006
Enforcement Detail:	St Compliance achieved	Enforcement Category:	Resolving
Violation ID:	47199	Orig Code:	S
Enforcemnt FY:	2007	Enforcement Action:	12/06/2006
Enforcement Detail:	St Compliance achieved	Enforcement Category:	Resolving
Violation ID:	47399	Orig Code:	S
Enforcemnt FY:	2007	Enforcement Action:	12/06/2006
Enforcement Detail:	St Compliance achieved	Enforcement Category:	Resolving
Violation ID:	47499	Orig Code:	S
Enforcemnt FY:	2007	Enforcement Action:	12/06/2006
Enforcement Detail:	St Compliance achieved	Enforcement Category:	Resolving
Violation ID:	47599	Orig Code:	S
Enforcemnt FY:	2007	Enforcement Action:	12/06/2006
Enforcement Detail:	St Compliance achieved	Enforcement Category:	Resolving
Violation ID:	47699	Orig Code:	S
Enforcemnt FY:	2007	Enforcement Action:	12/06/2006
Enforcement Detail:	St Compliance achieved	Enforcement Category:	Resolving
Violation ID:	47799	Orig Code:	S
Enforcemnt FY:	2007	Enforcement Action:	12/06/2006
Enforcement Detail:	St Compliance achieved	Enforcement Category:	Resolving
Violation ID:	47899	Orig Code:	S
Enforcemnt FY:	2007	Enforcement Action:	12/06/2006
Enforcement Detail:	St Compliance achieved	Enforcement Category:	Resolving
Violation ID:	47999	Orig Code:	S
Enforcemnt FY:	2007	Enforcement Action:	12/06/2006
Enforcement Detail:	St Compliance achieved	Enforcement Category:	Resolving
Violation ID:	4800	Orig Code:	S
Enforcemnt FY:	2007	Enforcement Action:	12/06/2006
Enforcement Detail:	St Compliance achieved	Enforcement Category:	Resolving
Violation ID:	48099	Orig Code:	S
Enforcemnt FY:	2007	Enforcement Action:	12/06/2006
Enforcement Detail:	St Compliance achieved	Enforcement Category:	Resolving
Violation ID:	48199	Orig Code:	S
Enforcemnt FY:	2007	Enforcement Action:	12/06/2006

GEOCHECK® - PHYSICAL SETTING SOURCE MAP FINDINGS

Enforcement Detail:	St Compliance achieved	Enforcement Category:	Resolving
Violation ID:	48299	Orig Code:	S
Enforcemnt FY:	2007	Enforcement Action:	12/06/2006
Enforcement Detail:	St Compliance achieved	Enforcement Category:	Resolving
Violation ID:	48399	Orig Code:	S
Enforcemnt FY:	2007	Enforcement Action:	12/06/2006
Enforcement Detail:	St Compliance achieved	Enforcement Category:	Resolving
Violation ID:	48499	Orig Code:	S
Enforcemnt FY:	2007	Enforcement Action:	12/06/2006
Enforcement Detail:	St Compliance achieved	Enforcement Category:	Resolving
Violation ID:	48599	Orig Code:	S
Enforcemnt FY:	2007	Enforcement Action:	12/06/2006
Enforcement Detail:	St Compliance achieved	Enforcement Category:	Resolving
Violation ID:	48699	Orig Code:	S
Enforcemnt FY:	2007	Enforcement Action:	12/06/2006
Enforcement Detail:	St Compliance achieved	Enforcement Category:	Resolving
Violation ID:	48799	Orig Code:	S
Enforcemnt FY:	2007	Enforcement Action:	12/06/2006
Enforcement Detail:	St Compliance achieved	Enforcement Category:	Resolving
Violation ID:	48899	Orig Code:	S
Enforcemnt FY:	2007	Enforcement Action:	12/06/2006
Enforcement Detail:	St Compliance achieved	Enforcement Category:	Resolving
Violation ID:	48999	Orig Code:	S
Enforcemnt FY:	2007	Enforcement Action:	12/06/2006
Enforcement Detail:	St Compliance achieved	Enforcement Category:	Resolving
Violation ID:	4900	Orig Code:	S
Enforcemnt FY:	2007	Enforcement Action:	12/06/2006
Enforcement Detail:	St Compliance achieved	Enforcement Category:	Resolving
Violation ID:	49099	Orig Code:	S
Enforcemnt FY:	2007	Enforcement Action:	12/06/2006
Enforcement Detail:	St Compliance achieved	Enforcement Category:	Resolving
Violation ID:	49199	Orig Code:	S
Enforcemnt FY:	2007	Enforcement Action:	12/06/2006
Enforcement Detail:	St Compliance achieved	Enforcement Category:	Resolving
Violation ID:	49399	Orig Code:	S
Enforcemnt FY:	2007	Enforcement Action:	12/06/2006
Enforcement Detail:	St Compliance achieved	Enforcement Category:	Resolving
Violation ID:	49499	Orig Code:	S
Enforcemnt FY:	2007	Enforcement Action:	12/06/2006
Enforcement Detail:	St Compliance achieved	Enforcement Category:	Resolving
Violation ID:	49599	Orig Code:	S
Enforcemnt FY:	2007	Enforcement Action:	12/06/2006
Enforcement Detail:	St Compliance achieved	Enforcement Category:	Resolving
Violation ID:	49699	Orig Code:	S
Enforcemnt FY:	2007	Enforcement Action:	12/06/2006
Enforcement Detail:	St Compliance achieved	Enforcement Category:	Resolving

GEOCHECK® - PHYSICAL SETTING SOURCE MAP FINDINGS

Violation ID:	49799	Orig Code:	S
Enforcemnt FY:	2007	Enforcement Action:	12/06/2006
Enforcement Detail:	St Compliance achieved	Enforcement Category:	Resolving
Violation ID:	49899	Orig Code:	S
Enforcemnt FY:	2007	Enforcement Action:	12/06/2006
Enforcement Detail:	St Compliance achieved	Enforcement Category:	Resolving
Violation ID:	49999	Orig Code:	S
Enforcemnt FY:	2007	Enforcement Action:	12/06/2006
Enforcement Detail:	St Compliance achieved	Enforcement Category:	Resolving
Violation ID:	5001	Orig Code:	S
Enforcemnt FY:	2007	Enforcement Action:	12/06/2006
Enforcement Detail:	St Compliance achieved	Enforcement Category:	Resolving
Violation ID:	50099	Orig Code:	S
Enforcemnt FY:	2007	Enforcement Action:	12/06/2006
Enforcement Detail:	St Compliance achieved	Enforcement Category:	Resolving
Violation ID:	50199	Orig Code:	S
Enforcemnt FY:	2007	Enforcement Action:	12/06/2006
Enforcement Detail:	St Compliance achieved	Enforcement Category:	Resolving
Violation ID:	50299	Orig Code:	S
Enforcemnt FY:	2007	Enforcement Action:	12/06/2006
Enforcement Detail:	St Compliance achieved	Enforcement Category:	Resolving
Violation ID:	50399	Orig Code:	S
Enforcemnt FY:	2007	Enforcement Action:	12/06/2006
Enforcement Detail:	St Compliance achieved	Enforcement Category:	Resolving
Violation ID:	50499	Orig Code:	S
Enforcemnt FY:	2007	Enforcement Action:	12/06/2006
Enforcement Detail:	St Compliance achieved	Enforcement Category:	Resolving
Violation ID:	50599	Orig Code:	S
Enforcemnt FY:	2007	Enforcement Action:	12/06/2006
Enforcement Detail:	St Compliance achieved	Enforcement Category:	Resolving
Violation ID:	50699	Orig Code:	S
Enforcemnt FY:	2007	Enforcement Action:	12/06/2006
Enforcement Detail:	St Compliance achieved	Enforcement Category:	Resolving
Violation ID:	50799	Orig Code:	S
Enforcemnt FY:	2007	Enforcement Action:	12/06/2006
Enforcement Detail:	St Compliance achieved	Enforcement Category:	Resolving
Violation ID:	50899	Orig Code:	S
Enforcemnt FY:	2007	Enforcement Action:	12/06/2006
Enforcement Detail:	St Compliance achieved	Enforcement Category:	Resolving
Violation ID:	50999	Orig Code:	S
Enforcemnt FY:	2007	Enforcement Action:	12/06/2006
Enforcement Detail:	St Compliance achieved	Enforcement Category:	Resolving
Violation ID:	5101	Orig Code:	S
Enforcemnt FY:	2007	Enforcement Action:	12/06/2006
Enforcement Detail:	St Compliance achieved	Enforcement Category:	Resolving
Violation ID:	51099	Orig Code:	S
Enforcemnt FY:	2007	Enforcement Action:	12/06/2006

GEOCHECK® - PHYSICAL SETTING SOURCE MAP FINDINGS

Enforcement Detail:	St Compliance achieved	Enforcement Category:	Resolving
Violation ID:	51199	Orig Code:	S
Enforcemnt FY:	2007	Enforcement Action:	12/06/2006
Enforcement Detail:	St Compliance achieved	Enforcement Category:	Resolving
Violation ID:	51203	Orig Code:	S
Enforcemnt FY:	2007	Enforcement Action:	12/06/2006
Enforcement Detail:	St Compliance achieved	Enforcement Category:	Resolving
Violation ID:	51203	Orig Code:	S
Enforcemnt FY:	2000	Enforcement Action:	01/01/2000
Enforcement Detail:	State No Longer Subject to Rule	Enforcement Category:	Resolving
Violation ID:	51303	Orig Code:	S
Enforcemnt FY:	2007	Enforcement Action:	12/06/2006
Enforcement Detail:	St Compliance achieved	Enforcement Category:	Resolving
Violation ID:	51303	Orig Code:	S
Enforcemnt FY:	2000	Enforcement Action:	01/01/2000
Enforcement Detail:	State No Longer Subject to Rule	Enforcement Category:	Resolving
Violation ID:	51403	Orig Code:	S
Enforcemnt FY:	2000	Enforcement Action:	01/01/2000
Enforcement Detail:	State No Longer Subject to Rule	Enforcement Category:	Resolving
Violation ID:	51403	Orig Code:	S
Enforcemnt FY:	2007	Enforcement Action:	12/06/2006
Enforcement Detail:	St Compliance achieved	Enforcement Category:	Resolving
Violation ID:	51503	Orig Code:	S
Enforcemnt FY:	2007	Enforcement Action:	12/06/2006
Enforcement Detail:	St Compliance achieved	Enforcement Category:	Resolving
Violation ID:	51503	Orig Code:	S
Enforcemnt FY:	2000	Enforcement Action:	01/01/2000
Enforcement Detail:	State No Longer Subject to Rule	Enforcement Category:	Resolving
Violation ID:	51603	Orig Code:	S
Enforcemnt FY:	2007	Enforcement Action:	12/06/2006
Enforcement Detail:	St Compliance achieved	Enforcement Category:	Resolving
Violation ID:	51603	Orig Code:	S
Enforcemnt FY:	2000	Enforcement Action:	01/01/2000
Enforcement Detail:	State No Longer Subject to Rule	Enforcement Category:	Resolving
Violation ID:	51703	Orig Code:	S
Enforcemnt FY:	2000	Enforcement Action:	01/01/2000
Enforcement Detail:	State No Longer Subject to Rule	Enforcement Category:	Resolving
Violation ID:	51703	Orig Code:	S
Enforcemnt FY:	2007	Enforcement Action:	12/06/2006
Enforcement Detail:	St Compliance achieved	Enforcement Category:	Resolving
Violation ID:	51803	Orig Code:	S
Enforcemnt FY:	2007	Enforcement Action:	12/06/2006
Enforcement Detail:	St Compliance achieved	Enforcement Category:	Resolving
Violation ID:	51803	Orig Code:	S
Enforcemnt FY:	2000	Enforcement Action:	01/01/2000
Enforcement Detail:	State No Longer Subject to Rule	Enforcement Category:	Resolving

GEOCHECK® - PHYSICAL SETTING SOURCE MAP FINDINGS

Violation ID:	51903	Orig Code:	S
Enforcemnt FY:	2000	Enforcement Action:	01/01/2000
Enforcement Detail:	State No Longer Subject to Rule	Enforcement Category:	Resolving
Violation ID:	52003	Orig Code:	S
Enforcemnt FY:	2000	Enforcement Action:	01/01/2000
Enforcement Detail:	State No Longer Subject to Rule	Enforcement Category:	Resolving
Violation ID:	52003	Orig Code:	S
Enforcemnt FY:	2007	Enforcement Action:	12/06/2006
Enforcement Detail:	St Compliance achieved	Enforcement Category:	Resolving
Violation ID:	5201	Orig Code:	S
Enforcemnt FY:	2007	Enforcement Action:	12/06/2006
Enforcement Detail:	St Compliance achieved	Enforcement Category:	Resolving
Violation ID:	52103	Orig Code:	S
Enforcemnt FY:	2000	Enforcement Action:	01/01/2000
Enforcement Detail:	State No Longer Subject to Rule	Enforcement Category:	Resolving
Violation ID:	52103	Orig Code:	S
Enforcemnt FY:	2007	Enforcement Action:	12/06/2006
Enforcement Detail:	St Compliance achieved	Enforcement Category:	Resolving
Violation ID:	52203	Orig Code:	S
Enforcemnt FY:	2007	Enforcement Action:	12/06/2006
Enforcement Detail:	St Compliance achieved	Enforcement Category:	Resolving
Violation ID:	52203	Orig Code:	S
Enforcemnt FY:	2000	Enforcement Action:	01/01/2000
Enforcement Detail:	State No Longer Subject to Rule	Enforcement Category:	Resolving
Violation ID:	52303	Orig Code:	S
Enforcemnt FY:	2000	Enforcement Action:	01/01/2000
Enforcement Detail:	State No Longer Subject to Rule	Enforcement Category:	Resolving
Violation ID:	52303	Orig Code:	S
Enforcemnt FY:	2007	Enforcement Action:	12/06/2006
Enforcement Detail:	St Compliance achieved	Enforcement Category:	Resolving
Violation ID:	52403	Orig Code:	S
Enforcemnt FY:	2000	Enforcement Action:	01/01/2000
Enforcement Detail:	State No Longer Subject to Rule	Enforcement Category:	Resolving
Violation ID:	52403	Orig Code:	S
Enforcemnt FY:	2007	Enforcement Action:	12/06/2006
Enforcement Detail:	St Compliance achieved	Enforcement Category:	Resolving
Violation ID:	52503	Orig Code:	S
Enforcemnt FY:	2000	Enforcement Action:	01/01/2000
Enforcement Detail:	State No Longer Subject to Rule	Enforcement Category:	Resolving
Violation ID:	52503	Orig Code:	S
Enforcemnt FY:	2007	Enforcement Action:	12/06/2006
Enforcement Detail:	St Compliance achieved	Enforcement Category:	Resolving
Violation ID:	52603	Orig Code:	S
Enforcemnt FY:	2000	Enforcement Action:	01/01/2000
Enforcement Detail:	State No Longer Subject to Rule	Enforcement Category:	Resolving
Violation ID:	52603	Orig Code:	S
Enforcemnt FY:	2007	Enforcement Action:	12/06/2006

GEOCHECK® - PHYSICAL SETTING SOURCE MAP FINDINGS

Enforcement Detail:	St Compliance achieved	Enforcement Category:	Resolving
Violation ID:	52703	Orig Code:	S
Enforcemnt FY:	2007	Enforcement Action:	12/06/2006
Enforcement Detail:	St Compliance achieved	Enforcement Category:	Resolving
Violation ID:	52703	Orig Code:	S
Enforcemnt FY:	2000	Enforcement Action:	01/01/2000
Enforcement Detail:	State No Longer Subject to Rule	Enforcement Category:	Resolving
Violation ID:	52803	Orig Code:	S
Enforcemnt FY:	2000	Enforcement Action:	01/01/2000
Enforcement Detail:	State No Longer Subject to Rule	Enforcement Category:	Resolving
Violation ID:	52803	Orig Code:	S
Enforcemnt FY:	2007	Enforcement Action:	12/06/2006
Enforcement Detail:	St Compliance achieved	Enforcement Category:	Resolving
Violation ID:	52903	Orig Code:	S
Enforcemnt FY:	2000	Enforcement Action:	01/01/2000
Enforcement Detail:	State No Longer Subject to Rule	Enforcement Category:	Resolving
Violation ID:	52903	Orig Code:	S
Enforcemnt FY:	2007	Enforcement Action:	12/06/2006
Enforcement Detail:	St Compliance achieved	Enforcement Category:	Resolving
Violation ID:	53003	Orig Code:	S
Enforcemnt FY:	2007	Enforcement Action:	12/06/2006
Enforcement Detail:	St Compliance achieved	Enforcement Category:	Resolving
Violation ID:	53003	Orig Code:	S
Enforcemnt FY:	2000	Enforcement Action:	01/01/2000
Enforcement Detail:	State No Longer Subject to Rule	Enforcement Category:	Resolving
Violation ID:	5301	Orig Code:	S
Enforcemnt FY:	2007	Enforcement Action:	12/06/2006
Enforcement Detail:	St Compliance achieved	Enforcement Category:	Resolving
Violation ID:	53103	Orig Code:	S
Enforcemnt FY:	2000	Enforcement Action:	01/01/2000
Enforcement Detail:	State No Longer Subject to Rule	Enforcement Category:	Resolving
Violation ID:	53103	Orig Code:	S
Enforcemnt FY:	2007	Enforcement Action:	12/06/2006
Enforcement Detail:	St Compliance achieved	Enforcement Category:	Resolving
Violation ID:	53399	Orig Code:	S
Enforcemnt FY:	2007	Enforcement Action:	12/06/2006
Enforcement Detail:	St Compliance achieved	Enforcement Category:	Resolving
Violation ID:	53499	Orig Code:	S
Enforcemnt FY:	2007	Enforcement Action:	12/06/2006
Enforcement Detail:	St Compliance achieved	Enforcement Category:	Resolving
Violation ID:	53599	Orig Code:	S
Enforcemnt FY:	2007	Enforcement Action:	12/06/2006
Enforcement Detail:	St Compliance achieved	Enforcement Category:	Resolving
Violation ID:	53699	Orig Code:	S
Enforcemnt FY:	2007	Enforcement Action:	12/06/2006
Enforcement Detail:	St Compliance achieved	Enforcement Category:	Resolving

GEOCHECK® - PHYSICAL SETTING SOURCE MAP FINDINGS

Violation ID:	53799	Orig Code:	S
Enforcemnt FY:	2007	Enforcement Action:	12/06/2006
Enforcement Detail:	St Compliance achieved	Enforcement Category:	Resolving
Violation ID:	53899	Orig Code:	S
Enforcemnt FY:	2007	Enforcement Action:	12/06/2006
Enforcement Detail:	St Compliance achieved	Enforcement Category:	Resolving
Violation ID:	53999	Orig Code:	S
Enforcemnt FY:	2007	Enforcement Action:	12/06/2006
Enforcement Detail:	St Compliance achieved	Enforcement Category:	Resolving
Violation ID:	5402	Orig Code:	S
Enforcemnt FY:	2007	Enforcement Action:	12/06/2006
Enforcement Detail:	St Compliance achieved	Enforcement Category:	Resolving
Violation ID:	54099	Orig Code:	S
Enforcemnt FY:	2007	Enforcement Action:	12/06/2006
Enforcement Detail:	St Compliance achieved	Enforcement Category:	Resolving
Violation ID:	54199	Orig Code:	S
Enforcemnt FY:	2007	Enforcement Action:	12/06/2006
Enforcement Detail:	St Compliance achieved	Enforcement Category:	Resolving
Violation ID:	54299	Orig Code:	S
Enforcemnt FY:	2007	Enforcement Action:	12/06/2006
Enforcement Detail:	St Compliance achieved	Enforcement Category:	Resolving
Violation ID:	54399	Orig Code:	S
Enforcemnt FY:	2007	Enforcement Action:	12/06/2006
Enforcement Detail:	St Compliance achieved	Enforcement Category:	Resolving
Violation ID:	54499	Orig Code:	S
Enforcemnt FY:	2007	Enforcement Action:	12/06/2006
Enforcement Detail:	St Compliance achieved	Enforcement Category:	Resolving
Violation ID:	54599	Orig Code:	S
Enforcemnt FY:	2007	Enforcement Action:	12/06/2006
Enforcement Detail:	St Compliance achieved	Enforcement Category:	Resolving
Violation ID:	54699	Orig Code:	S
Enforcemnt FY:	2007	Enforcement Action:	12/06/2006
Enforcement Detail:	St Compliance achieved	Enforcement Category:	Resolving
Violation ID:	54799	Orig Code:	S
Enforcemnt FY:	2007	Enforcement Action:	12/06/2006
Enforcement Detail:	St Compliance achieved	Enforcement Category:	Resolving
Violation ID:	54899	Orig Code:	S
Enforcemnt FY:	2007	Enforcement Action:	12/06/2006
Enforcement Detail:	St Compliance achieved	Enforcement Category:	Resolving
Violation ID:	54999	Orig Code:	S
Enforcemnt FY:	2007	Enforcement Action:	12/06/2006
Enforcement Detail:	St Compliance achieved	Enforcement Category:	Resolving
Violation ID:	5502	Orig Code:	S
Enforcemnt FY:	2007	Enforcement Action:	12/06/2006
Enforcement Detail:	St Compliance achieved	Enforcement Category:	Resolving
Violation ID:	55099	Orig Code:	S
Enforcemnt FY:	2007	Enforcement Action:	12/06/2006

GEOCHECK® - PHYSICAL SETTING SOURCE MAP FINDINGS

Enforcement Detail:	St Compliance achieved	Enforcement Category:	Resolving
Violation ID:	55199	Orig Code:	S
Enforcemnt FY:	2007	Enforcement Action:	12/06/2006
Enforcement Detail:	St Compliance achieved	Enforcement Category:	Resolving
Violation ID:	5602	Orig Code:	S
Enforcemnt FY:	2007	Enforcement Action:	12/06/2006
Enforcement Detail:	St Compliance achieved	Enforcement Category:	Resolving
Violation ID:	5702	Orig Code:	S
Enforcemnt FY:	2007	Enforcement Action:	12/06/2006
Enforcement Detail:	St Compliance achieved	Enforcement Category:	Resolving
Violation ID:	57500	Orig Code:	S
Enforcemnt FY:	2007	Enforcement Action:	12/06/2006
Enforcement Detail:	St Compliance achieved	Enforcement Category:	Resolving
Violation ID:	57603	Orig Code:	S
Enforcemnt FY:	2000	Enforcement Action:	01/01/2000
Enforcement Detail:	State No Longer Subject to Rule	Enforcement Category:	Resolving
Violation ID:	57603	Orig Code:	S
Enforcemnt FY:	2007	Enforcement Action:	12/06/2006
Enforcement Detail:	St Compliance achieved	Enforcement Category:	Resolving
Violation ID:	57703	Orig Code:	S
Enforcemnt FY:	2002	Enforcement Action:	01/01/2002
Enforcement Detail:	State No Longer Subject to Rule	Enforcement Category:	Resolving
Violation ID:	57703	Orig Code:	S
Enforcemnt FY:	2007	Enforcement Action:	12/06/2006
Enforcement Detail:	St Compliance achieved	Enforcement Category:	Resolving
Violation ID:	57803	Orig Code:	S
Enforcemnt FY:	2007	Enforcement Action:	12/06/2006
Enforcement Detail:	St Compliance achieved	Enforcement Category:	Resolving
Violation ID:	57803	Orig Code:	S
Enforcemnt FY:	2002	Enforcement Action:	04/01/2002
Enforcement Detail:	State No Longer Subject to Rule	Enforcement Category:	Resolving
Violation ID:	57900	Orig Code:	S
Enforcemnt FY:	2002	Enforcement Action:	06/13/2002
Enforcement Detail:	St Compliance achieved	Enforcement Category:	Resolving
Violation ID:	57900	Orig Code:	S
Enforcemnt FY:	2007	Enforcement Action:	12/06/2006
Enforcement Detail:	St Compliance achieved	Enforcement Category:	Resolving
Violation ID:	58003	Orig Code:	S
Enforcemnt FY:	2007	Enforcement Action:	12/06/2006
Enforcement Detail:	St Compliance achieved	Enforcement Category:	Resolving
Violation ID:	58003	Orig Code:	S
Enforcemnt FY:	2000	Enforcement Action:	01/01/2000
Enforcement Detail:	State No Longer Subject to Rule	Enforcement Category:	Resolving
Violation ID:	5802	Orig Code:	S
Enforcemnt FY:	2007	Enforcement Action:	12/06/2006
Enforcement Detail:	St Compliance achieved	Enforcement Category:	Resolving

GEOCHECK® - PHYSICAL SETTING SOURCE MAP FINDINGS

Violation ID:	58103	Orig Code:	S
Enforcemnt FY:	2002	Enforcement Action:	01/01/2002
Enforcement Detail:	State No Longer Subject to Rule	Enforcement Category:	Resolving
Violation ID:	58103	Orig Code:	S
Enforcemnt FY:	2007	Enforcement Action:	12/06/2006
Enforcement Detail:	St Compliance achieved	Enforcement Category:	Resolving
Violation ID:	58203	Orig Code:	S
Enforcemnt FY:	2007	Enforcement Action:	12/06/2006
Enforcement Detail:	St Compliance achieved	Enforcement Category:	Resolving
Violation ID:	58203	Orig Code:	S
Enforcemnt FY:	2002	Enforcement Action:	04/01/2002
Enforcement Detail:	State No Longer Subject to Rule	Enforcement Category:	Resolving
Violation ID:	58300	Orig Code:	S
Enforcemnt FY:	2002	Enforcement Action:	06/13/2002
Enforcement Detail:	St Compliance achieved	Enforcement Category:	Resolving
Violation ID:	58300	Orig Code:	S
Enforcemnt FY:	2007	Enforcement Action:	12/06/2006
Enforcement Detail:	St Compliance achieved	Enforcement Category:	Resolving
Violation ID:	58400	Orig Code:	S
Enforcemnt FY:	2007	Enforcement Action:	12/06/2006
Enforcement Detail:	St Compliance achieved	Enforcement Category:	Resolving
Violation ID:	58503	Orig Code:	S
Enforcemnt FY:	2007	Enforcement Action:	12/06/2006
Enforcement Detail:	St Compliance achieved	Enforcement Category:	Resolving
Violation ID:	58503	Orig Code:	S
Enforcemnt FY:	2000	Enforcement Action:	01/01/2000
Enforcement Detail:	State No Longer Subject to Rule	Enforcement Category:	Resolving
Violation ID:	58603	Orig Code:	S
Enforcemnt FY:	2002	Enforcement Action:	01/01/2002
Enforcement Detail:	State No Longer Subject to Rule	Enforcement Category:	Resolving
Violation ID:	58603	Orig Code:	S
Enforcemnt FY:	2007	Enforcement Action:	12/06/2006
Enforcement Detail:	St Compliance achieved	Enforcement Category:	Resolving
Violation ID:	58703	Orig Code:	S
Enforcemnt FY:	2002	Enforcement Action:	04/01/2002
Enforcement Detail:	State No Longer Subject to Rule	Enforcement Category:	Resolving
Violation ID:	58703	Orig Code:	S
Enforcemnt FY:	2007	Enforcement Action:	12/06/2006
Enforcement Detail:	St Compliance achieved	Enforcement Category:	Resolving
Violation ID:	58800	Orig Code:	S
Enforcemnt FY:	2007	Enforcement Action:	12/06/2006
Enforcement Detail:	St Compliance achieved	Enforcement Category:	Resolving
Violation ID:	58900	Orig Code:	S
Enforcemnt FY:	2002	Enforcement Action:	06/13/2002
Enforcement Detail:	St Compliance achieved	Enforcement Category:	Resolving
Violation ID:	58900	Orig Code:	S
Enforcemnt FY:	2007	Enforcement Action:	12/06/2006

GEOCHECK® - PHYSICAL SETTING SOURCE MAP FINDINGS

Enforcement Detail:	St Compliance achieved	Enforcement Category:	Resolving
Violation ID:	59004	Orig Code:	S
Enforcemnt FY:	2007	Enforcement Action:	12/06/2006
Enforcement Detail:	St Compliance achieved	Enforcement Category:	Resolving
Violation ID:	59004	Orig Code:	S
Enforcemnt FY:	2002	Enforcement Action:	06/13/2002
Enforcement Detail:	St Compliance achieved	Enforcement Category:	Resolving
Violation ID:	5903	Orig Code:	S
Enforcemnt FY:	2007	Enforcement Action:	12/06/2006
Enforcement Detail:	St Compliance achieved	Enforcement Category:	Resolving
Violation ID:	59100	Orig Code:	S
Enforcemnt FY:	2007	Enforcement Action:	12/06/2006
Enforcement Detail:	St Compliance achieved	Enforcement Category:	Resolving
Violation ID:	59203	Orig Code:	S
Enforcemnt FY:	2000	Enforcement Action:	01/01/2000
Enforcement Detail:	State No Longer Subject to Rule	Enforcement Category:	Resolving
Violation ID:	59203	Orig Code:	S
Enforcemnt FY:	2007	Enforcement Action:	12/06/2006
Enforcement Detail:	St Compliance achieved	Enforcement Category:	Resolving
Violation ID:	59303	Orig Code:	S
Enforcemnt FY:	2002	Enforcement Action:	01/01/2002
Enforcement Detail:	State No Longer Subject to Rule	Enforcement Category:	Resolving
Violation ID:	59303	Orig Code:	S
Enforcemnt FY:	2007	Enforcement Action:	12/06/2006
Enforcement Detail:	St Compliance achieved	Enforcement Category:	Resolving
Violation ID:	59403	Orig Code:	S
Enforcemnt FY:	2007	Enforcement Action:	12/06/2006
Enforcement Detail:	St Compliance achieved	Enforcement Category:	Resolving
Violation ID:	59403	Orig Code:	S
Enforcemnt FY:	2002	Enforcement Action:	04/01/2002
Enforcement Detail:	State No Longer Subject to Rule	Enforcement Category:	Resolving
Violation ID:	59500	Orig Code:	S
Enforcemnt FY:	2007	Enforcement Action:	12/06/2006
Enforcement Detail:	St Compliance achieved	Enforcement Category:	Resolving
Violation ID:	59600	Orig Code:	S
Enforcemnt FY:	2007	Enforcement Action:	12/06/2006
Enforcement Detail:	St Compliance achieved	Enforcement Category:	Resolving
Violation ID:	59600	Orig Code:	S
Enforcemnt FY:	2002	Enforcement Action:	06/13/2002
Enforcement Detail:	St Compliance achieved	Enforcement Category:	Resolving
Violation ID:	59704	Orig Code:	S
Enforcemnt FY:	2007	Enforcement Action:	12/06/2006
Enforcement Detail:	St Compliance achieved	Enforcement Category:	Resolving
Violation ID:	59704	Orig Code:	S
Enforcemnt FY:	2002	Enforcement Action:	06/13/2002
Enforcement Detail:	St Compliance achieved	Enforcement Category:	Resolving

GEOCHECK® - PHYSICAL SETTING SOURCE MAP FINDINGS

Violation ID:	59803	Orig Code:	S
Enforcemnt FY:	2007	Enforcement Action:	12/06/2006
Enforcement Detail:	St Compliance achieved	Enforcement Category:	Resolving
Violation ID:	59803	Orig Code:	S
Enforcemnt FY:	2000	Enforcement Action:	01/01/2000
Enforcement Detail:	State No Longer Subject to Rule	Enforcement Category:	Resolving
Violation ID:	599	Orig Code:	S
Enforcemnt FY:	2007	Enforcement Action:	12/06/2006
Enforcement Detail:	St Compliance achieved	Enforcement Category:	Resolving
Violation ID:	59903	Orig Code:	S
Enforcemnt FY:	2007	Enforcement Action:	12/06/2006
Enforcement Detail:	St Compliance achieved	Enforcement Category:	Resolving
Violation ID:	59903	Orig Code:	S
Enforcemnt FY:	2002	Enforcement Action:	01/01/2002
Enforcement Detail:	State No Longer Subject to Rule	Enforcement Category:	Resolving
Violation ID:	60003	Orig Code:	S
Enforcemnt FY:	2002	Enforcement Action:	04/01/2002
Enforcement Detail:	State No Longer Subject to Rule	Enforcement Category:	Resolving
Violation ID:	60003	Orig Code:	S
Enforcemnt FY:	2007	Enforcement Action:	12/06/2006
Enforcement Detail:	St Compliance achieved	Enforcement Category:	Resolving
Violation ID:	6003	Orig Code:	S
Enforcemnt FY:	2007	Enforcement Action:	12/06/2006
Enforcement Detail:	St Compliance achieved	Enforcement Category:	Resolving
Violation ID:	60100	Orig Code:	S
Enforcemnt FY:	2007	Enforcement Action:	12/06/2006
Enforcement Detail:	St Compliance achieved	Enforcement Category:	Resolving
Violation ID:	60204	Orig Code:	S
Enforcemnt FY:	2007	Enforcement Action:	12/06/2006
Enforcement Detail:	St Compliance achieved	Enforcement Category:	Resolving
Violation ID:	60204	Orig Code:	S
Enforcemnt FY:	2002	Enforcement Action:	06/13/2002
Enforcement Detail:	St Compliance achieved	Enforcement Category:	Resolving
Violation ID:	60303	Orig Code:	S
Enforcemnt FY:	2007	Enforcement Action:	12/06/2006
Enforcement Detail:	St Compliance achieved	Enforcement Category:	Resolving
Violation ID:	60303	Orig Code:	S
Enforcemnt FY:	2000	Enforcement Action:	01/01/2000
Enforcement Detail:	State No Longer Subject to Rule	Enforcement Category:	Resolving
Violation ID:	60400	Orig Code:	S
Enforcemnt FY:	2007	Enforcement Action:	12/06/2006
Enforcement Detail:	St Compliance achieved	Enforcement Category:	Resolving
Violation ID:	60503	Orig Code:	S
Enforcemnt FY:	2002	Enforcement Action:	01/01/2002
Enforcement Detail:	State No Longer Subject to Rule	Enforcement Category:	Resolving
Violation ID:	60503	Orig Code:	S
Enforcemnt FY:	2007	Enforcement Action:	12/06/2006

GEOCHECK® - PHYSICAL SETTING SOURCE MAP FINDINGS

Enforcement Detail:	St Compliance achieved	Enforcement Category:	Resolving
Violation ID:	60603	Orig Code:	S
Enforcemnt FY:	2002	Enforcement Action:	04/01/2002
Enforcement Detail:	State No Longer Subject to Rule	Enforcement Category:	Resolving
Violation ID:	60603	Orig Code:	S
Enforcemnt FY:	2007	Enforcement Action:	12/06/2006
Enforcement Detail:	St Compliance achieved	Enforcement Category:	Resolving
Violation ID:	60700	Orig Code:	S
Enforcemnt FY:	2007	Enforcement Action:	12/06/2006
Enforcement Detail:	St Compliance achieved	Enforcement Category:	Resolving
Violation ID:	60800	Orig Code:	S
Enforcemnt FY:	2007	Enforcement Action:	12/06/2006
Enforcement Detail:	St Compliance achieved	Enforcement Category:	Resolving
Violation ID:	60800	Orig Code:	S
Enforcemnt FY:	2004	Enforcement Action:	12/18/2003
Enforcement Detail:	State No Longer Subject to Rule	Enforcement Category:	Resolving
Violation ID:	60900	Orig Code:	S
Enforcemnt FY:	2007	Enforcement Action:	12/06/2006
Enforcement Detail:	St Compliance achieved	Enforcement Category:	Resolving
Violation ID:	61000	Orig Code:	S
Enforcemnt FY:	2002	Enforcement Action:	06/13/2002
Enforcement Detail:	St Compliance achieved	Enforcement Category:	Resolving
Violation ID:	61000	Orig Code:	S
Enforcemnt FY:	2007	Enforcement Action:	12/06/2006
Enforcement Detail:	St Compliance achieved	Enforcement Category:	Resolving
Violation ID:	6103	Orig Code:	S
Enforcemnt FY:	2007	Enforcement Action:	12/06/2006
Enforcement Detail:	St Compliance achieved	Enforcement Category:	Resolving
Violation ID:	61104	Orig Code:	S
Enforcemnt FY:	2002	Enforcement Action:	06/13/2002
Enforcement Detail:	St Compliance achieved	Enforcement Category:	Resolving
Violation ID:	61104	Orig Code:	S
Enforcemnt FY:	2007	Enforcement Action:	12/06/2006
Enforcement Detail:	St Compliance achieved	Enforcement Category:	Resolving
Violation ID:	61203	Orig Code:	S
Enforcemnt FY:	2000	Enforcement Action:	01/01/2000
Enforcement Detail:	State No Longer Subject to Rule	Enforcement Category:	Resolving
Violation ID:	61203	Orig Code:	S
Enforcemnt FY:	2007	Enforcement Action:	12/06/2006
Enforcement Detail:	St Compliance achieved	Enforcement Category:	Resolving
Violation ID:	61303	Orig Code:	S
Enforcemnt FY:	2007	Enforcement Action:	12/06/2006
Enforcement Detail:	St Compliance achieved	Enforcement Category:	Resolving
Violation ID:	61303	Orig Code:	S
Enforcemnt FY:	2002	Enforcement Action:	01/01/2002
Enforcement Detail:	State No Longer Subject to Rule	Enforcement Category:	Resolving

GEOCHECK® - PHYSICAL SETTING SOURCE MAP FINDINGS

Violation ID:	61403	Orig Code:	S
Enforcemnt FY:	2002	Enforcement Action:	04/01/2002
Enforcement Detail:	State No Longer Subject to Rule	Enforcement Category:	Resolving
Violation ID:	61403	Orig Code:	S
Enforcemnt FY:	2007	Enforcement Action:	12/06/2006
Enforcement Detail:	St Compliance achieved	Enforcement Category:	Resolving
Violation ID:	61500	Orig Code:	S
Enforcemnt FY:	2007	Enforcement Action:	12/06/2006
Enforcement Detail:	St Compliance achieved	Enforcement Category:	Resolving
Violation ID:	61604	Orig Code:	S
Enforcemnt FY:	2002	Enforcement Action:	06/13/2002
Enforcement Detail:	St Compliance achieved	Enforcement Category:	Resolving
Violation ID:	61604	Orig Code:	S
Enforcemnt FY:	2007	Enforcement Action:	12/06/2006
Enforcement Detail:	St Compliance achieved	Enforcement Category:	Resolving
Violation ID:	61703	Orig Code:	S
Enforcemnt FY:	2000	Enforcement Action:	01/01/2000
Enforcement Detail:	State No Longer Subject to Rule	Enforcement Category:	Resolving
Violation ID:	61703	Orig Code:	S
Enforcemnt FY:	2007	Enforcement Action:	12/06/2006
Enforcement Detail:	St Compliance achieved	Enforcement Category:	Resolving
Violation ID:	61803	Orig Code:	S
Enforcemnt FY:	2002	Enforcement Action:	01/01/2002
Enforcement Detail:	State No Longer Subject to Rule	Enforcement Category:	Resolving
Violation ID:	61803	Orig Code:	S
Enforcemnt FY:	2007	Enforcement Action:	12/06/2006
Enforcement Detail:	St Compliance achieved	Enforcement Category:	Resolving
Violation ID:	61903	Orig Code:	S
Enforcemnt FY:	2007	Enforcement Action:	12/06/2006
Enforcement Detail:	St Compliance achieved	Enforcement Category:	Resolving
Violation ID:	61903	Orig Code:	S
Enforcemnt FY:	2002	Enforcement Action:	04/01/2002
Enforcement Detail:	State No Longer Subject to Rule	Enforcement Category:	Resolving
Violation ID:	62000	Orig Code:	S
Enforcemnt FY:	2007	Enforcement Action:	12/06/2006
Enforcement Detail:	St Compliance achieved	Enforcement Category:	Resolving
Violation ID:	6203	Orig Code:	S
Enforcemnt FY:	2007	Enforcement Action:	12/06/2006
Enforcement Detail:	St Compliance achieved	Enforcement Category:	Resolving
Violation ID:	62104	Orig Code:	S
Enforcemnt FY:	2007	Enforcement Action:	12/06/2006
Enforcement Detail:	St Compliance achieved	Enforcement Category:	Resolving
Violation ID:	62104	Orig Code:	S
Enforcemnt FY:	2002	Enforcement Action:	06/13/2002
Enforcement Detail:	St Compliance achieved	Enforcement Category:	Resolving
Violation ID:	62203	Orig Code:	S
Enforcemnt FY:	2007	Enforcement Action:	12/06/2006

GEOCHECK® - PHYSICAL SETTING SOURCE MAP FINDINGS

Enforcement Detail:	St Compliance achieved	Enforcement Category:	Resolving
Violation ID:	62203	Orig Code:	S
Enforcemnt FY:	2000	Enforcement Action:	01/01/2000
Enforcement Detail:	State No Longer Subject to Rule	Enforcement Category:	Resolving
Violation ID:	62303	Orig Code:	S
Enforcemnt FY:	2002	Enforcement Action:	01/01/2002
Enforcement Detail:	State No Longer Subject to Rule	Enforcement Category:	Resolving
Violation ID:	62303	Orig Code:	S
Enforcemnt FY:	2007	Enforcement Action:	12/06/2006
Enforcement Detail:	St Compliance achieved	Enforcement Category:	Resolving
Violation ID:	62403	Orig Code:	S
Enforcemnt FY:	2002	Enforcement Action:	04/01/2002
Enforcement Detail:	State No Longer Subject to Rule	Enforcement Category:	Resolving
Violation ID:	62403	Orig Code:	S
Enforcemnt FY:	2007	Enforcement Action:	12/06/2006
Enforcement Detail:	St Compliance achieved	Enforcement Category:	Resolving
Violation ID:	62500	Orig Code:	S
Enforcemnt FY:	2007	Enforcement Action:	12/06/2006
Enforcement Detail:	St Compliance achieved	Enforcement Category:	Resolving
Violation ID:	62604	Orig Code:	S
Enforcemnt FY:	2007	Enforcement Action:	12/06/2006
Enforcement Detail:	St Compliance achieved	Enforcement Category:	Resolving
Violation ID:	62604	Orig Code:	S
Enforcemnt FY:	2002	Enforcement Action:	06/13/2002
Enforcement Detail:	St Compliance achieved	Enforcement Category:	Resolving
Violation ID:	62703	Orig Code:	S
Enforcemnt FY:	2000	Enforcement Action:	01/01/2000
Enforcement Detail:	State No Longer Subject to Rule	Enforcement Category:	Resolving
Violation ID:	62703	Orig Code:	S
Enforcemnt FY:	2007	Enforcement Action:	12/06/2006
Enforcement Detail:	St Compliance achieved	Enforcement Category:	Resolving
Violation ID:	62803	Orig Code:	S
Enforcemnt FY:	2007	Enforcement Action:	12/06/2006
Enforcement Detail:	St Compliance achieved	Enforcement Category:	Resolving
Violation ID:	62803	Orig Code:	S
Enforcemnt FY:	2002	Enforcement Action:	01/01/2002
Enforcement Detail:	State No Longer Subject to Rule	Enforcement Category:	Resolving
Violation ID:	62903	Orig Code:	S
Enforcemnt FY:	2002	Enforcement Action:	04/01/2002
Enforcement Detail:	State No Longer Subject to Rule	Enforcement Category:	Resolving
Violation ID:	62903	Orig Code:	S
Enforcemnt FY:	2007	Enforcement Action:	12/06/2006
Enforcement Detail:	St Compliance achieved	Enforcement Category:	Resolving
Violation ID:	63000	Orig Code:	S
Enforcemnt FY:	2007	Enforcement Action:	12/06/2006
Enforcement Detail:	St Compliance achieved	Enforcement Category:	Resolving

GEOCHECK® - PHYSICAL SETTING SOURCE MAP FINDINGS

Violation ID:	6303	Orig Code:	S
Enforcemnt FY:	2007	Enforcement Action:	12/06/2006
Enforcement Detail:	St Compliance achieved	Enforcement Category:	Resolving
Violation ID:	63104	Orig Code:	S
Enforcemnt FY:	2007	Enforcement Action:	12/06/2006
Enforcement Detail:	St Compliance achieved	Enforcement Category:	Resolving
Violation ID:	63104	Orig Code:	S
Enforcemnt FY:	2002	Enforcement Action:	06/13/2002
Enforcement Detail:	St Compliance achieved	Enforcement Category:	Resolving
Violation ID:	63203	Orig Code:	S
Enforcemnt FY:	2000	Enforcement Action:	01/01/2000
Enforcement Detail:	State No Longer Subject to Rule	Enforcement Category:	Resolving
Violation ID:	63203	Orig Code:	S
Enforcemnt FY:	2007	Enforcement Action:	12/06/2006
Enforcement Detail:	St Compliance achieved	Enforcement Category:	Resolving
Violation ID:	63303	Orig Code:	S
Enforcemnt FY:	2007	Enforcement Action:	12/06/2006
Enforcement Detail:	St Compliance achieved	Enforcement Category:	Resolving
Violation ID:	63303	Orig Code:	S
Enforcemnt FY:	2002	Enforcement Action:	01/01/2002
Enforcement Detail:	State No Longer Subject to Rule	Enforcement Category:	Resolving
Violation ID:	63403	Orig Code:	S
Enforcemnt FY:	2002	Enforcement Action:	04/01/2002
Enforcement Detail:	State No Longer Subject to Rule	Enforcement Category:	Resolving
Violation ID:	63403	Orig Code:	S
Enforcemnt FY:	2007	Enforcement Action:	12/06/2006
Enforcement Detail:	St Compliance achieved	Enforcement Category:	Resolving
Violation ID:	63500	Orig Code:	S
Enforcemnt FY:	2007	Enforcement Action:	12/06/2006
Enforcement Detail:	St Compliance achieved	Enforcement Category:	Resolving
Violation ID:	63604	Orig Code:	S
Enforcemnt FY:	2002	Enforcement Action:	06/13/2002
Enforcement Detail:	St Compliance achieved	Enforcement Category:	Resolving
Violation ID:	63604	Orig Code:	S
Enforcemnt FY:	2007	Enforcement Action:	12/06/2006
Enforcement Detail:	St Compliance achieved	Enforcement Category:	Resolving
Violation ID:	63703	Orig Code:	S
Enforcemnt FY:	2007	Enforcement Action:	12/06/2006
Enforcement Detail:	St Compliance achieved	Enforcement Category:	Resolving
Violation ID:	63703	Orig Code:	S
Enforcemnt FY:	2000	Enforcement Action:	01/01/2000
Enforcement Detail:	State No Longer Subject to Rule	Enforcement Category:	Resolving
Violation ID:	63803	Orig Code:	S
Enforcemnt FY:	2007	Enforcement Action:	12/06/2006
Enforcement Detail:	St Compliance achieved	Enforcement Category:	Resolving
Violation ID:	63803	Orig Code:	S
Enforcemnt FY:	2002	Enforcement Action:	01/01/2002

GEOCHECK® - PHYSICAL SETTING SOURCE MAP FINDINGS

Enforcement Detail:	State No Longer Subject to Rule	Enforcement Category:	Resolving
Violation ID:	63903	Orig Code:	S
Enforcemnt FY:	2002	Enforcement Action:	04/01/2002
Enforcement Detail:	State No Longer Subject to Rule	Enforcement Category:	Resolving
Violation ID:	63903	Orig Code:	S
Enforcemnt FY:	2007	Enforcement Action:	12/06/2006
Enforcement Detail:	St Compliance achieved	Enforcement Category:	Resolving
Violation ID:	64000	Orig Code:	S
Enforcemnt FY:	2007	Enforcement Action:	12/06/2006
Enforcement Detail:	St Compliance achieved	Enforcement Category:	Resolving
Violation ID:	6403	Orig Code:	S
Enforcemnt FY:	2007	Enforcement Action:	12/06/2006
Enforcement Detail:	St Compliance achieved	Enforcement Category:	Resolving
Violation ID:	64104	Orig Code:	S
Enforcemnt FY:	2007	Enforcement Action:	12/06/2006
Enforcement Detail:	St Compliance achieved	Enforcement Category:	Resolving
Violation ID:	64104	Orig Code:	S
Enforcemnt FY:	2002	Enforcement Action:	06/13/2002
Enforcement Detail:	St Compliance achieved	Enforcement Category:	Resolving
Violation ID:	64203	Orig Code:	S
Enforcemnt FY:	2000	Enforcement Action:	01/01/2000
Enforcement Detail:	State No Longer Subject to Rule	Enforcement Category:	Resolving
Violation ID:	64203	Orig Code:	S
Enforcemnt FY:	2007	Enforcement Action:	12/06/2006
Enforcement Detail:	St Compliance achieved	Enforcement Category:	Resolving
Violation ID:	64303	Orig Code:	S
Enforcemnt FY:	2007	Enforcement Action:	12/06/2006
Enforcement Detail:	St Compliance achieved	Enforcement Category:	Resolving
Violation ID:	64303	Orig Code:	S
Enforcemnt FY:	2002	Enforcement Action:	01/01/2002
Enforcement Detail:	State No Longer Subject to Rule	Enforcement Category:	Resolving
Violation ID:	64403	Orig Code:	S
Enforcemnt FY:	2002	Enforcement Action:	04/01/2002
Enforcement Detail:	State No Longer Subject to Rule	Enforcement Category:	Resolving
Violation ID:	64403	Orig Code:	S
Enforcemnt FY:	2007	Enforcement Action:	12/06/2006
Enforcement Detail:	St Compliance achieved	Enforcement Category:	Resolving
Violation ID:	64500	Orig Code:	S
Enforcemnt FY:	2007	Enforcement Action:	12/06/2006
Enforcement Detail:	St Compliance achieved	Enforcement Category:	Resolving
Violation ID:	64604	Orig Code:	S
Enforcemnt FY:	2007	Enforcement Action:	12/06/2006
Enforcement Detail:	St Compliance achieved	Enforcement Category:	Resolving
Violation ID:	64604	Orig Code:	S
Enforcemnt FY:	2002	Enforcement Action:	06/13/2002
Enforcement Detail:	St Compliance achieved	Enforcement Category:	Resolving

GEOCHECK® - PHYSICAL SETTING SOURCE MAP FINDINGS

Violation ID:	64703	Orig Code:	S
Enforcemnt FY:	2007	Enforcement Action:	12/06/2006
Enforcement Detail:	St Compliance achieved	Enforcement Category:	Resolving
Violation ID:	64703	Orig Code:	S
Enforcemnt FY:	2000	Enforcement Action:	01/01/2000
Enforcement Detail:	State No Longer Subject to Rule	Enforcement Category:	Resolving
Violation ID:	64803	Orig Code:	S
Enforcemnt FY:	2007	Enforcement Action:	12/06/2006
Enforcement Detail:	St Compliance achieved	Enforcement Category:	Resolving
Violation ID:	64803	Orig Code:	S
Enforcemnt FY:	2002	Enforcement Action:	01/01/2002
Enforcement Detail:	State No Longer Subject to Rule	Enforcement Category:	Resolving
Violation ID:	64903	Orig Code:	S
Enforcemnt FY:	2007	Enforcement Action:	12/06/2006
Enforcement Detail:	St Compliance achieved	Enforcement Category:	Resolving
Violation ID:	64903	Orig Code:	S
Enforcemnt FY:	2002	Enforcement Action:	04/01/2002
Enforcement Detail:	State No Longer Subject to Rule	Enforcement Category:	Resolving
Violation ID:	65000	Orig Code:	S
Enforcemnt FY:	2007	Enforcement Action:	12/06/2006
Enforcement Detail:	St Compliance achieved	Enforcement Category:	Resolving
Violation ID:	6504	Orig Code:	S
Enforcemnt FY:	2007	Enforcement Action:	12/06/2006
Enforcement Detail:	St Compliance achieved	Enforcement Category:	Resolving
Violation ID:	65104	Orig Code:	S
Enforcemnt FY:	2007	Enforcement Action:	12/06/2006
Enforcement Detail:	St Compliance achieved	Enforcement Category:	Resolving
Violation ID:	65104	Orig Code:	S
Enforcemnt FY:	2002	Enforcement Action:	06/13/2002
Enforcement Detail:	St Compliance achieved	Enforcement Category:	Resolving
Violation ID:	65203	Orig Code:	S
Enforcemnt FY:	2007	Enforcement Action:	12/06/2006
Enforcement Detail:	St Compliance achieved	Enforcement Category:	Resolving
Violation ID:	65203	Orig Code:	S
Enforcemnt FY:	2000	Enforcement Action:	01/01/2000
Enforcement Detail:	State No Longer Subject to Rule	Enforcement Category:	Resolving
Violation ID:	65303	Orig Code:	S
Enforcemnt FY:	2007	Enforcement Action:	12/06/2006
Enforcement Detail:	St Compliance achieved	Enforcement Category:	Resolving
Violation ID:	65303	Orig Code:	S
Enforcemnt FY:	2002	Enforcement Action:	01/01/2002
Enforcement Detail:	State No Longer Subject to Rule	Enforcement Category:	Resolving
Violation ID:	65403	Orig Code:	S
Enforcemnt FY:	2002	Enforcement Action:	04/01/2002
Enforcement Detail:	State No Longer Subject to Rule	Enforcement Category:	Resolving
Violation ID:	65403	Orig Code:	S
Enforcemnt FY:	2007	Enforcement Action:	12/06/2006

GEOCHECK® - PHYSICAL SETTING SOURCE MAP FINDINGS

Enforcement Detail:	St Compliance achieved	Enforcement Category:	Resolving
Violation ID:	65500	Orig Code:	S
Enforcemnt FY:	2007	Enforcement Action:	12/06/2006
Enforcement Detail:	St Compliance achieved	Enforcement Category:	Resolving
Violation ID:	65604	Orig Code:	S
Enforcemnt FY:	2007	Enforcement Action:	12/06/2006
Enforcement Detail:	St Compliance achieved	Enforcement Category:	Resolving
Violation ID:	65604	Orig Code:	S
Enforcemnt FY:	2002	Enforcement Action:	06/13/2002
Enforcement Detail:	St Compliance achieved	Enforcement Category:	Resolving
Violation ID:	65703	Orig Code:	S
Enforcemnt FY:	2000	Enforcement Action:	01/01/2000
Enforcement Detail:	State No Longer Subject to Rule	Enforcement Category:	Resolving
Violation ID:	65703	Orig Code:	S
Enforcemnt FY:	2007	Enforcement Action:	12/06/2006
Enforcement Detail:	St Compliance achieved	Enforcement Category:	Resolving
Violation ID:	65803	Orig Code:	S
Enforcemnt FY:	2007	Enforcement Action:	12/06/2006
Enforcement Detail:	St Compliance achieved	Enforcement Category:	Resolving
Violation ID:	65803	Orig Code:	S
Enforcemnt FY:	2002	Enforcement Action:	01/01/2002
Enforcement Detail:	State No Longer Subject to Rule	Enforcement Category:	Resolving
Violation ID:	65903	Orig Code:	S
Enforcemnt FY:	2002	Enforcement Action:	04/01/2002
Enforcement Detail:	State No Longer Subject to Rule	Enforcement Category:	Resolving
Violation ID:	65903	Orig Code:	S
Enforcemnt FY:	2007	Enforcement Action:	12/06/2006
Enforcement Detail:	St Compliance achieved	Enforcement Category:	Resolving
Violation ID:	66000	Orig Code:	S
Enforcemnt FY:	2007	Enforcement Action:	12/06/2006
Enforcement Detail:	St Compliance achieved	Enforcement Category:	Resolving
Violation ID:	6604	Orig Code:	S
Enforcemnt FY:	2007	Enforcement Action:	12/06/2006
Enforcement Detail:	St Compliance achieved	Enforcement Category:	Resolving
Violation ID:	66104	Orig Code:	S
Enforcemnt FY:	2002	Enforcement Action:	06/13/2002
Enforcement Detail:	St Compliance achieved	Enforcement Category:	Resolving
Violation ID:	66104	Orig Code:	S
Enforcemnt FY:	2007	Enforcement Action:	12/06/2006
Enforcement Detail:	St Compliance achieved	Enforcement Category:	Resolving
Violation ID:	66203	Orig Code:	S
Enforcemnt FY:	2007	Enforcement Action:	12/06/2006
Enforcement Detail:	St Compliance achieved	Enforcement Category:	Resolving
Violation ID:	66203	Orig Code:	S
Enforcemnt FY:	2000	Enforcement Action:	01/01/2000
Enforcement Detail:	State No Longer Subject to Rule	Enforcement Category:	Resolving

GEOCHECK® - PHYSICAL SETTING SOURCE MAP FINDINGS

Violation ID:	66303	Orig Code:	S
Enforcemnt FY:	2007	Enforcement Action:	12/06/2006
Enforcement Detail:	St Compliance achieved	Enforcement Category:	Resolving
Violation ID:	66303	Orig Code:	S
Enforcemnt FY:	2002	Enforcement Action:	01/01/2002
Enforcement Detail:	State No Longer Subject to Rule	Enforcement Category:	Resolving
Violation ID:	66403	Orig Code:	S
Enforcemnt FY:	2002	Enforcement Action:	04/01/2002
Enforcement Detail:	State No Longer Subject to Rule	Enforcement Category:	Resolving
Violation ID:	66403	Orig Code:	S
Enforcemnt FY:	2007	Enforcement Action:	12/06/2006
Enforcement Detail:	St Compliance achieved	Enforcement Category:	Resolving
Violation ID:	66500	Orig Code:	S
Enforcemnt FY:	2007	Enforcement Action:	12/06/2006
Enforcement Detail:	St Compliance achieved	Enforcement Category:	Resolving
Violation ID:	66604	Orig Code:	S
Enforcemnt FY:	2007	Enforcement Action:	12/06/2006
Enforcement Detail:	St Compliance achieved	Enforcement Category:	Resolving
Violation ID:	66604	Orig Code:	S
Enforcemnt FY:	2002	Enforcement Action:	06/13/2002
Enforcement Detail:	St Compliance achieved	Enforcement Category:	Resolving
Violation ID:	66700	Orig Code:	S
Enforcemnt FY:	2007	Enforcement Action:	12/06/2006
Enforcement Detail:	St Compliance achieved	Enforcement Category:	Resolving
Violation ID:	66803	Orig Code:	S
Enforcemnt FY:	2007	Enforcement Action:	12/06/2006
Enforcement Detail:	St Compliance achieved	Enforcement Category:	Resolving
Violation ID:	66803	Orig Code:	S
Enforcemnt FY:	2000	Enforcement Action:	01/01/2000
Enforcement Detail:	State No Longer Subject to Rule	Enforcement Category:	Resolving
Violation ID:	66903	Orig Code:	S
Enforcemnt FY:	2002	Enforcement Action:	01/01/2002
Enforcement Detail:	State No Longer Subject to Rule	Enforcement Category:	Resolving
Violation ID:	66903	Orig Code:	S
Enforcemnt FY:	2007	Enforcement Action:	12/06/2006
Enforcement Detail:	St Compliance achieved	Enforcement Category:	Resolving
Violation ID:	67003	Orig Code:	S
Enforcemnt FY:	2002	Enforcement Action:	04/01/2002
Enforcement Detail:	State No Longer Subject to Rule	Enforcement Category:	Resolving
Violation ID:	67003	Orig Code:	S
Enforcemnt FY:	2007	Enforcement Action:	12/06/2006
Enforcement Detail:	St Compliance achieved	Enforcement Category:	Resolving
Violation ID:	6704	Orig Code:	S
Enforcemnt FY:	2007	Enforcement Action:	12/06/2006
Enforcement Detail:	St Compliance achieved	Enforcement Category:	Resolving
Violation ID:	67100	Orig Code:	S
Enforcemnt FY:	2002	Enforcement Action:	06/13/2002

GEOCHECK® - PHYSICAL SETTING SOURCE MAP FINDINGS

Enforcement Detail:	St Compliance achieved	Enforcement Category:	Resolving
Violation ID:	67100	Orig Code:	S
Enforcemnt FY:	2007	Enforcement Action:	12/06/2006
Enforcement Detail:	St Compliance achieved	Enforcement Category:	Resolving
Violation ID:	67200	Orig Code:	S
Enforcemnt FY:	2007	Enforcement Action:	12/06/2006
Enforcement Detail:	St Compliance achieved	Enforcement Category:	Resolving
Violation ID:	67303	Orig Code:	S
Enforcemnt FY:	2007	Enforcement Action:	12/06/2006
Enforcement Detail:	St Compliance achieved	Enforcement Category:	Resolving
Violation ID:	67303	Orig Code:	S
Enforcemnt FY:	2000	Enforcement Action:	01/01/2000
Enforcement Detail:	State No Longer Subject to Rule	Enforcement Category:	Resolving
Violation ID:	67403	Orig Code:	S
Enforcemnt FY:	2002	Enforcement Action:	01/01/2002
Enforcement Detail:	State No Longer Subject to Rule	Enforcement Category:	Resolving
Violation ID:	67403	Orig Code:	S
Enforcemnt FY:	2007	Enforcement Action:	12/06/2006
Enforcement Detail:	St Compliance achieved	Enforcement Category:	Resolving
Violation ID:	67503	Orig Code:	S
Enforcemnt FY:	2007	Enforcement Action:	12/06/2006
Enforcement Detail:	St Compliance achieved	Enforcement Category:	Resolving
Violation ID:	67503	Orig Code:	S
Enforcemnt FY:	2002	Enforcement Action:	04/01/2002
Enforcement Detail:	State No Longer Subject to Rule	Enforcement Category:	Resolving
Violation ID:	67600	Orig Code:	S
Enforcemnt FY:	2002	Enforcement Action:	06/13/2002
Enforcement Detail:	St Compliance achieved	Enforcement Category:	Resolving
Violation ID:	67600	Orig Code:	S
Enforcemnt FY:	2007	Enforcement Action:	12/06/2006
Enforcement Detail:	St Compliance achieved	Enforcement Category:	Resolving
Violation ID:	67703	Orig Code:	S
Enforcemnt FY:	2007	Enforcement Action:	12/06/2006
Enforcement Detail:	St Compliance achieved	Enforcement Category:	Resolving
Violation ID:	67703	Orig Code:	S
Enforcemnt FY:	2000	Enforcement Action:	01/01/2000
Enforcement Detail:	State No Longer Subject to Rule	Enforcement Category:	Resolving
Violation ID:	67803	Orig Code:	S
Enforcemnt FY:	2002	Enforcement Action:	01/01/2002
Enforcement Detail:	State No Longer Subject to Rule	Enforcement Category:	Resolving
Violation ID:	67803	Orig Code:	S
Enforcemnt FY:	2007	Enforcement Action:	12/06/2006
Enforcement Detail:	St Compliance achieved	Enforcement Category:	Resolving
Violation ID:	67903	Orig Code:	S
Enforcemnt FY:	2002	Enforcement Action:	04/01/2002
Enforcement Detail:	State No Longer Subject to Rule	Enforcement Category:	Resolving

GEOCHECK® - PHYSICAL SETTING SOURCE MAP FINDINGS

Violation ID:	67903	Orig Code:	S
Enforcemnt FY:	2007	Enforcement Action:	12/06/2006
Enforcement Detail:	St Compliance achieved	Enforcement Category:	Resolving
Violation ID:	68000	Orig Code:	S
Enforcemnt FY:	2007	Enforcement Action:	12/06/2006
Enforcement Detail:	St Compliance achieved	Enforcement Category:	Resolving
Violation ID:	6804	Orig Code:	S
Enforcemnt FY:	2007	Enforcement Action:	12/06/2006
Enforcement Detail:	St Compliance achieved	Enforcement Category:	Resolving
Violation ID:	68104	Orig Code:	S
Enforcemnt FY:	2007	Enforcement Action:	12/06/2006
Enforcement Detail:	St Compliance achieved	Enforcement Category:	Resolving
Violation ID:	68104	Orig Code:	S
Enforcemnt FY:	2002	Enforcement Action:	06/13/2002
Enforcement Detail:	St Compliance achieved	Enforcement Category:	Resolving
Violation ID:	68203	Orig Code:	S
Enforcemnt FY:	2000	Enforcement Action:	01/01/2000
Enforcement Detail:	State No Longer Subject to Rule	Enforcement Category:	Resolving
Violation ID:	68203	Orig Code:	S
Enforcemnt FY:	2007	Enforcement Action:	12/06/2006
Enforcement Detail:	St Compliance achieved	Enforcement Category:	Resolving
Violation ID:	68303	Orig Code:	S
Enforcemnt FY:	2002	Enforcement Action:	01/01/2002
Enforcement Detail:	State No Longer Subject to Rule	Enforcement Category:	Resolving
Violation ID:	68303	Orig Code:	S
Enforcemnt FY:	2007	Enforcement Action:	12/06/2006
Enforcement Detail:	St Compliance achieved	Enforcement Category:	Resolving
Violation ID:	68403	Orig Code:	S
Enforcemnt FY:	2002	Enforcement Action:	04/01/2002
Enforcement Detail:	State No Longer Subject to Rule	Enforcement Category:	Resolving
Violation ID:	68403	Orig Code:	S
Enforcemnt FY:	2007	Enforcement Action:	12/06/2006
Enforcement Detail:	St Compliance achieved	Enforcement Category:	Resolving
Violation ID:	68500	Orig Code:	S
Enforcemnt FY:	2007	Enforcement Action:	12/06/2006
Enforcement Detail:	St Compliance achieved	Enforcement Category:	Resolving
Violation ID:	68604	Orig Code:	S
Enforcemnt FY:	2002	Enforcement Action:	06/13/2002
Enforcement Detail:	St Compliance achieved	Enforcement Category:	Resolving
Violation ID:	68604	Orig Code:	S
Enforcemnt FY:	2007	Enforcement Action:	12/06/2006
Enforcement Detail:	St Compliance achieved	Enforcement Category:	Resolving
Violation ID:	68700	Orig Code:	S
Enforcemnt FY:	2007	Enforcement Action:	12/06/2006
Enforcement Detail:	St Compliance achieved	Enforcement Category:	Resolving
Violation ID:	68803	Orig Code:	S
Enforcemnt FY:	2000	Enforcement Action:	01/01/2000

GEOCHECK® - PHYSICAL SETTING SOURCE MAP FINDINGS

Enforcement Detail:	State No Longer Subject to Rule	Enforcement Category:	Resolving
Violation ID:	68803	Orig Code:	S
Enforcement FY:	2007	Enforcement Action:	12/06/2006
Enforcement Detail:	St Compliance achieved	Enforcement Category:	Resolving
Violation ID:	68903	Orig Code:	S
Enforcement FY:	2007	Enforcement Action:	12/06/2006
Enforcement Detail:	St Compliance achieved	Enforcement Category:	Resolving
Violation ID:	68903	Orig Code:	S
Enforcement FY:	2002	Enforcement Action:	01/01/2002
Enforcement Detail:	State No Longer Subject to Rule	Enforcement Category:	Resolving
Violation ID:	69003	Orig Code:	S
Enforcement FY:	2007	Enforcement Action:	12/06/2006
Enforcement Detail:	St Compliance achieved	Enforcement Category:	Resolving
Violation ID:	69003	Orig Code:	S
Enforcement FY:	2002	Enforcement Action:	04/01/2002
Enforcement Detail:	State No Longer Subject to Rule	Enforcement Category:	Resolving
Violation ID:	6904	Orig Code:	S
Enforcement FY:	2007	Enforcement Action:	12/06/2006
Enforcement Detail:	St Compliance achieved	Enforcement Category:	Resolving
Violation ID:	69100	Orig Code:	S
Enforcement FY:	2007	Enforcement Action:	12/06/2006
Enforcement Detail:	St Compliance achieved	Enforcement Category:	Resolving
Violation ID:	69200	Orig Code:	S
Enforcement FY:	2002	Enforcement Action:	06/13/2002
Enforcement Detail:	St Compliance achieved	Enforcement Category:	Resolving
Violation ID:	69200	Orig Code:	S
Enforcement FY:	2007	Enforcement Action:	12/06/2006
Enforcement Detail:	St Compliance achieved	Enforcement Category:	Resolving
Violation ID:	69304	Orig Code:	S
Enforcement FY:	2002	Enforcement Action:	06/13/2002
Enforcement Detail:	St Compliance achieved	Enforcement Category:	Resolving
Violation ID:	69304	Orig Code:	S
Enforcement FY:	2007	Enforcement Action:	12/06/2006
Enforcement Detail:	St Compliance achieved	Enforcement Category:	Resolving
Violation ID:	69403	Orig Code:	S
Enforcement FY:	2007	Enforcement Action:	12/06/2006
Enforcement Detail:	St Compliance achieved	Enforcement Category:	Resolving
Violation ID:	69403	Orig Code:	S
Enforcement FY:	2000	Enforcement Action:	01/01/2000
Enforcement Detail:	State No Longer Subject to Rule	Enforcement Category:	Resolving
Violation ID:	69503	Orig Code:	S
Enforcement FY:	2002	Enforcement Action:	01/01/2002
Enforcement Detail:	State No Longer Subject to Rule	Enforcement Category:	Resolving
Violation ID:	69503	Orig Code:	S
Enforcement FY:	2007	Enforcement Action:	12/06/2006
Enforcement Detail:	St Compliance achieved	Enforcement Category:	Resolving

GEOCHECK® - PHYSICAL SETTING SOURCE MAP FINDINGS

Violation ID:	69603	Orig Code:	S
Enforcemnt FY:	2007	Enforcement Action:	12/06/2006
Enforcement Detail:	St Compliance achieved	Enforcement Category:	Resolving
Violation ID:	69603	Orig Code:	S
Enforcemnt FY:	2002	Enforcement Action:	04/01/2002
Enforcement Detail:	State No Longer Subject to Rule	Enforcement Category:	Resolving
Violation ID:	69700	Orig Code:	S
Enforcemnt FY:	2007	Enforcement Action:	12/06/2006
Enforcement Detail:	St Compliance achieved	Enforcement Category:	Resolving
Violation ID:	69804	Orig Code:	S
Enforcemnt FY:	2007	Enforcement Action:	12/06/2006
Enforcement Detail:	St Compliance achieved	Enforcement Category:	Resolving
Violation ID:	69804	Orig Code:	S
Enforcemnt FY:	2002	Enforcement Action:	06/13/2002
Enforcement Detail:	St Compliance achieved	Enforcement Category:	Resolving
Violation ID:	699	Orig Code:	S
Enforcemnt FY:	2007	Enforcement Action:	12/06/2006
Enforcement Detail:	St Compliance achieved	Enforcement Category:	Resolving
Violation ID:	69903	Orig Code:	S
Enforcemnt FY:	2000	Enforcement Action:	01/01/2000
Enforcement Detail:	State No Longer Subject to Rule	Enforcement Category:	Resolving
Violation ID:	69903	Orig Code:	S
Enforcemnt FY:	2007	Enforcement Action:	12/06/2006
Enforcement Detail:	St Compliance achieved		
Enforcement Category:	Resolving		
Violation ID:	70003	Orig Code:	S
Enforcemnt FY:	2002	Enforcement Action:	01/01/2002
Enforcement Detail:	State No Longer Subject to Rule	Enforcement Category:	Resolving
Violation ID:	70003	Orig Code:	S
Enforcemnt FY:	2007	Enforcement Action:	12/06/2006
Enforcement Detail:	St Compliance achieved	Enforcement Category:	Resolving
Violation ID:	7004	Orig Code:	S
Enforcemnt FY:	2007	Enforcement Action:	12/06/2006
Enforcement Detail:	St Compliance achieved	Enforcement Category:	Resolving
Violation ID:	70103	Orig Code:	S
Enforcemnt FY:	2002	Enforcement Action:	04/01/2002
Enforcement Detail:	State No Longer Subject to Rule	Enforcement Category:	Resolving
Violation ID:	70103	Orig Code:	S
Enforcemnt FY:	2007	Enforcement Action:	12/06/2006
Enforcement Detail:	St Compliance achieved	Enforcement Category:	Resolving
Violation ID:	70200	Orig Code:	S
Enforcemnt FY:	2007	Enforcement Action:	12/06/2006
Enforcement Detail:	St Compliance achieved	Enforcement Category:	Resolving
Violation ID:	70304	Orig Code:	S
Enforcemnt FY:	2007	Enforcement Action:	12/06/2006
Enforcement Detail:	St Compliance achieved	Enforcement Category:	Resolving
Violation ID:	70304	Orig Code:	S

GEOCHECK® - PHYSICAL SETTING SOURCE MAP FINDINGS

Enforcemnt FY:	2002	Enforcement Action:	06/13/2002
Enforcement Detail:	St Compliance achieved	Enforcement Category:	Resolving
Violation ID:	70403	Orig Code:	S
Enforcemnt FY:	2000	Enforcement Action:	01/01/2000
Enforcement Detail:	State No Longer Subject to Rule	Enforcement Category:	Resolving
Violation ID:	70403	Orig Code:	S
Enforcemnt FY:	2007	Enforcement Action:	12/06/2006
Enforcement Detail:	St Compliance achieved	Enforcement Category:	Resolving
Violation ID:	70503	Orig Code:	S
Enforcemnt FY:	2007	Enforcement Action:	12/06/2006
Enforcement Detail:	St Compliance achieved	Enforcement Category:	Resolving
Violation ID:	70503	Orig Code:	S
Enforcemnt FY:	2002	Enforcement Action:	01/01/2002
Enforcement Detail:	State No Longer Subject to Rule	Enforcement Category:	Resolving
Violation ID:	70603	Orig Code:	S
Enforcemnt FY:	2007	Enforcement Action:	12/06/2006
Enforcement Detail:	St Compliance achieved	Enforcement Category:	Resolving
Violation ID:	70603	Orig Code:	S
Enforcemnt FY:	2002	Enforcement Action:	04/01/2002
Enforcement Detail:	State No Longer Subject to Rule	Enforcement Category:	Resolving
Violation ID:	70700	Orig Code:	S
Enforcemnt FY:	2007	Enforcement Action:	12/06/2006
Enforcement Detail:	St Compliance achieved	Enforcement Category:	Resolving
Violation ID:	70804	Orig Code:	S
Enforcemnt FY:	2002	Enforcement Action:	06/13/2002
Enforcement Detail:	St Compliance achieved	Enforcement Category:	Resolving
Violation ID:	70804	Orig Code:	S
Enforcemnt FY:	2007	Enforcement Action:	12/06/2006
Enforcement Detail:	St Compliance achieved	Enforcement Category:	Resolving
Violation ID:	70903	Orig Code:	S
Enforcemnt FY:	2007	Enforcement Action:	12/06/2006
Enforcement Detail:	St Compliance achieved	Enforcement Category:	Resolving
Violation ID:	70903	Orig Code:	S
Enforcemnt FY:	2000	Enforcement Action:	01/01/2000
Enforcement Detail:	State No Longer Subject to Rule	Enforcement Category:	Resolving
Violation ID:	71003	Orig Code:	S
Enforcemnt FY:	2007	Enforcement Action:	12/06/2006
Enforcement Detail:	St Compliance achieved	Enforcement Category:	Resolving
Violation ID:	71003	Orig Code:	S
Enforcemnt FY:	2002	Enforcement Action:	01/01/2002
Enforcement Detail:	State No Longer Subject to Rule	Enforcement Category:	Resolving
Violation ID:	7104	Orig Code:	S
Enforcemnt FY:	2007	Enforcement Action:	12/06/2006
Enforcement Detail:	St Compliance achieved	Enforcement Category:	Resolving
Violation ID:	71103	Orig Code:	S
Enforcemnt FY:	2007	Enforcement Action:	12/06/2006
Enforcement Detail:	St Compliance achieved	Enforcement Category:	Resolving

GEOCHECK® - PHYSICAL SETTING SOURCE MAP FINDINGS

Violation ID:	71103	Orig Code:	S
Enforcemnt FY:	2002	Enforcement Action:	04/01/2002
Enforcement Detail:	State No Longer Subject to Rule	Enforcement Category:	Resolving
Violation ID:	71200	Orig Code:	S
Enforcemnt FY:	2007	Enforcement Action:	12/06/2006
Enforcement Detail:	St Compliance achieved	Enforcement Category:	Resolving
Violation ID:	71304	Orig Code:	S
Enforcemnt FY:	2007	Enforcement Action:	12/06/2006
Enforcement Detail:	St Compliance achieved	Enforcement Category:	Resolving
Violation ID:	71304	Orig Code:	S
Enforcemnt FY:	2002	Enforcement Action:	06/13/2002
Enforcement Detail:	St Compliance achieved	Enforcement Category:	Resolving
Violation ID:	71400	Orig Code:	S
Enforcemnt FY:	2007	Enforcement Action:	12/06/2006
Enforcement Detail:	St Compliance achieved	Enforcement Category:	Resolving
Violation ID:	71503	Orig Code:	S
Enforcemnt FY:	2000	Enforcement Action:	01/01/2000
Enforcement Detail:	State No Longer Subject to Rule	Enforcement Category:	Resolving
Violation ID:	71503	Orig Code:	S
Enforcemnt FY:	2007	Enforcement Action:	12/06/2006
Enforcement Detail:	St Compliance achieved	Enforcement Category:	Resolving
Violation ID:	71603	Orig Code:	S
Enforcemnt FY:	2007	Enforcement Action:	12/06/2006
Enforcement Detail:	St Compliance achieved	Enforcement Category:	Resolving
Violation ID:	71603	Orig Code:	S
Enforcemnt FY:	2002	Enforcement Action:	01/01/2002
Enforcement Detail:	State No Longer Subject to Rule	Enforcement Category:	Resolving
Violation ID:	71703	Orig Code:	S
Enforcemnt FY:	2007	Enforcement Action:	12/06/2006
Enforcement Detail:	St Compliance achieved	Enforcement Category:	Resolving
Violation ID:	71703	Orig Code:	S
Enforcemnt FY:	2002	Enforcement Action:	04/01/2002
Enforcement Detail:	State No Longer Subject to Rule	Enforcement Category:	Resolving
Violation ID:	71800	Orig Code:	S
Enforcemnt FY:	2007	Enforcement Action:	12/06/2006
Enforcement Detail:	St Compliance achieved	Enforcement Category:	Resolving
Violation ID:	71900	Orig Code:	S
Enforcemnt FY:	2007	Enforcement Action:	12/06/2006
Enforcement Detail:	St Compliance achieved	Enforcement Category:	Resolving
Violation ID:	71900	Orig Code:	S
Enforcemnt FY:	2002	Enforcement Action:	06/13/2002
Enforcement Detail:	St Compliance achieved	Enforcement Category:	Resolving
Violation ID:	72004	Orig Code:	S
Enforcemnt FY:	2007	Enforcement Action:	12/06/2006
Enforcement Detail:	St Compliance achieved	Enforcement Category:	Resolving
Violation ID:	72004	Orig Code:	S
Enforcemnt FY:	2002	Enforcement Action:	06/13/2002

GEOCHECK® - PHYSICAL SETTING SOURCE MAP FINDINGS

Enforcement Detail:	St Compliance achieved	Enforcement Category:	Resolving
Violation ID:	73004	Orig Code:	S
Enforcemnt FY:	2007	Enforcement Action:	12/06/2006
Enforcement Detail:	St Compliance achieved	Enforcement Category:	Resolving
Violation ID:	73104	Orig Code:	S
Enforcemnt FY:	2007	Enforcement Action:	12/06/2006
Enforcement Detail:	St Compliance achieved	Enforcement Category:	Resolving
Violation ID:	73205	Orig Code:	S
Enforcemnt FY:	2007	Enforcement Action:	12/06/2006
Enforcement Detail:	St Compliance achieved	Enforcement Category:	Resolving
Violation ID:	73305	Orig Code:	S
Enforcemnt FY:	2007	Enforcement Action:	12/06/2006
Enforcement Detail:	St Compliance achieved	Enforcement Category:	Resolving
Violation ID:	73405	Orig Code:	S
Enforcemnt FY:	2007	Enforcement Action:	12/06/2006
Enforcement Detail:	St Compliance achieved	Enforcement Category:	Resolving
Violation ID:	73505	Orig Code:	S
Enforcemnt FY:	2007	Enforcement Action:	12/06/2006
Enforcement Detail:	St Compliance achieved	Enforcement Category:	Resolving
Violation ID:	73605	Orig Code:	S
Enforcemnt FY:	2008	Enforcement Action:	04/25/2008
Enforcement Detail:	St Compliance achieved	Enforcement Category:	Resolving
Violation ID:	7399	Orig Code:	S
Enforcemnt FY:	2007	Enforcement Action:	12/06/2006
Enforcement Detail:	St Compliance achieved	Enforcement Category:	Resolving
Violation ID:	7499	Orig Code:	S
Enforcemnt FY:	2007	Enforcement Action:	12/06/2006
Enforcement Detail:	St Compliance achieved	Enforcement Category:	Resolving
Violation ID:	75505	Orig Code:	S
Enforcemnt FY:	2007	Enforcement Action:	12/06/2006
Enforcement Detail:	St Compliance achieved	Enforcement Category:	Resolving
Violation ID:	75805	Orig Code:	S
Enforcemnt FY:	2007	Enforcement Action:	10/26/2006
Enforcement Detail:	St Compliance achieved	Enforcement Category:	Resolving
Violation ID:	75905	Orig Code:	S
Enforcemnt FY:	2007	Enforcement Action:	10/26/2006
Enforcement Detail:	St Compliance achieved	Enforcement Category:	Resolving
Violation ID:	7599	Orig Code:	S
Enforcemnt FY:	2007	Enforcement Action:	12/06/2006
Enforcement Detail:	St Compliance achieved	Enforcement Category:	Resolving
Violation ID:	76005	Orig Code:	S
Enforcemnt FY:	2007	Enforcement Action:	12/06/2006
Enforcement Detail:	St Compliance achieved	Enforcement Category:	Resolving
Violation ID:	76105	Orig Code:	S
Enforcemnt FY:	2007	Enforcement Action:	12/06/2006
Enforcement Detail:	St Compliance achieved	Enforcement Category:	Resolving

GEOCHECK® - PHYSICAL SETTING SOURCE MAP FINDINGS

Violation ID:	76205	Orig Code:	S
Enforcemnt FY:	2007	Enforcement Action:	12/06/2006
Enforcement Detail:	St Compliance achieved	Enforcement Category:	Resolving
Violation ID:	76305	Orig Code:	S
Enforcemnt FY:	2007	Enforcement Action:	12/06/2006
Enforcement Detail:	St Compliance achieved	Enforcement Category:	Resolving
Violation ID:	76405	Orig Code:	S
Enforcemnt FY:	2007	Enforcement Action:	12/06/2006
Enforcement Detail:	St Compliance achieved	Enforcement Category:	Resolving
Violation ID:	76505	Orig Code:	S
Enforcemnt FY:	2007	Enforcement Action:	12/06/2006
Enforcement Detail:	St Compliance achieved	Enforcement Category:	Resolving
Violation ID:	76605	Orig Code:	S
Enforcemnt FY:	2007	Enforcement Action:	12/06/2006
Enforcement Detail:	St Compliance achieved	Enforcement Category:	Resolving
Violation ID:	76705	Orig Code:	S
Enforcemnt FY:	2007	Enforcement Action:	12/06/2006
Enforcement Detail:	St Compliance achieved	Enforcement Category:	Resolving
Violation ID:	76805	Orig Code:	S
Enforcemnt FY:	2007	Enforcement Action:	12/06/2006
Enforcement Detail:	St Compliance achieved	Enforcement Category:	Resolving
Violation ID:	76905	Orig Code:	S
Enforcemnt FY:	2007	Enforcement Action:	12/06/2006
Enforcement Detail:	St Compliance achieved	Enforcement Category:	Resolving
Violation ID:	7699	Orig Code:	S
Enforcemnt FY:	2007	Enforcement Action:	12/06/2006
Enforcement Detail:	St Compliance achieved	Enforcement Category:	Resolving
Violation ID:	77005	Orig Code:	S
Enforcemnt FY:	2007	Enforcement Action:	12/06/2006
Enforcement Detail:	St Compliance achieved	Enforcement Category:	Resolving
Violation ID:	77105	Orig Code:	S
Enforcemnt FY:	2007	Enforcement Action:	12/06/2006
Enforcement Detail:	St Compliance achieved	Enforcement Category:	Resolving
Violation ID:	77205	Orig Code:	S
Enforcemnt FY:	2007	Enforcement Action:	12/06/2006
Enforcement Detail:	St Compliance achieved	Enforcement Category:	Resolving
Violation ID:	77305	Orig Code:	S
Enforcemnt FY:	2007	Enforcement Action:	12/06/2006
Enforcement Detail:	St Compliance achieved	Enforcement Category:	Resolving
Violation ID:	77405	Orig Code:	S
Enforcemnt FY:	2007	Enforcement Action:	12/06/2006
Enforcement Detail:	St Compliance achieved	Enforcement Category:	Resolving
Violation ID:	77505	Orig Code:	S
Enforcemnt FY:	2007	Enforcement Action:	12/06/2006
Enforcement Detail:	St Compliance achieved	Enforcement Category:	Resolving
Violation ID:	77605	Orig Code:	S
Enforcemnt FY:	2007	Enforcement Action:	12/06/2006

GEOCHECK® - PHYSICAL SETTING SOURCE MAP FINDINGS

Enforcement Detail:	St Compliance achieved	Enforcement Category:	Resolving
Violation ID:	77705	Orig Code:	S
Enforcemnt FY:	2007	Enforcement Action:	12/06/2006
Enforcement Detail:	St Compliance achieved	Enforcement Category:	Resolving
Violation ID:	77805	Orig Code:	S
Enforcemnt FY:	2007	Enforcement Action:	12/06/2006
Enforcement Detail:	St Compliance achieved	Enforcement Category:	Resolving
Violation ID:	77905	Orig Code:	S
Enforcemnt FY:	2007	Enforcement Action:	12/06/2006
Enforcement Detail:	St Compliance achieved	Enforcement Category:	Resolving
Violation ID:	7799	Orig Code:	S
Enforcemnt FY:	2007	Enforcement Action:	12/06/2006
Enforcement Detail:	St Compliance achieved	Enforcement Category:	Resolving
Violation ID:	78005	Orig Code:	S
Enforcemnt FY:	2007	Enforcement Action:	12/06/2006
Enforcement Detail:	St Compliance achieved	Enforcement Category:	Resolving
Violation ID:	78105	Orig Code:	S
Enforcemnt FY:	2007	Enforcement Action:	12/06/2006
Enforcement Detail:	St Compliance achieved	Enforcement Category:	Resolving
Violation ID:	78205	Orig Code:	S
Enforcemnt FY:	2007	Enforcement Action:	12/06/2006
Enforcement Detail:	St Compliance achieved	Enforcement Category:	Resolving
Violation ID:	78305	Orig Code:	S
Enforcemnt FY:	2007	Enforcement Action:	12/06/2006
Enforcement Detail:	St Compliance achieved	Enforcement Category:	Resolving
Violation ID:	78405	Orig Code:	S
Enforcemnt FY:	2007	Enforcement Action:	12/06/2006
Enforcement Detail:	St Compliance achieved	Enforcement Category:	Resolving
Violation ID:	78505	Orig Code:	S
Enforcemnt FY:	2007	Enforcement Action:	12/06/2006
Enforcement Detail:	St Compliance achieved	Enforcement Category:	Resolving
Violation ID:	78605	Orig Code:	S
Enforcemnt FY:	2007	Enforcement Action:	12/06/2006
Enforcement Detail:	St Compliance achieved	Enforcement Category:	Resolving
Violation ID:	78705	Orig Code:	S
Enforcemnt FY:	2007	Enforcement Action:	12/06/2006
Enforcement Detail:	St Compliance achieved	Enforcement Category:	Resolving
Violation ID:	78805	Orig Code:	S
Enforcemnt FY:	2007	Enforcement Action:	12/06/2006
Enforcement Detail:	St Compliance achieved	Enforcement Category:	Resolving
Violation ID:	78905	Orig Code:	S
Enforcemnt FY:	2007	Enforcement Action:	12/06/2006
Enforcement Detail:	St Compliance achieved	Enforcement Category:	Resolving
Violation ID:	7899	Orig Code:	S
Enforcemnt FY:	2007	Enforcement Action:	12/06/2006
Enforcement Detail:	St Compliance achieved	Enforcement Category:	Resolving

GEOCHECK® - PHYSICAL SETTING SOURCE MAP FINDINGS

Violation ID:	79005	Orig Code:	S
Enforcemnt FY:	2007	Enforcement Action:	12/06/2006
Enforcement Detail:	St Compliance achieved	Enforcement Category:	Resolving
Violation ID:	79105	Orig Code:	S
Enforcemnt FY:	2007	Enforcement Action:	12/06/2006
Enforcement Detail:	St Compliance achieved	Enforcement Category:	Resolving
Violation ID:	79205	Orig Code:	S
Enforcemnt FY:	2007	Enforcement Action:	12/06/2006
Enforcement Detail:	St Compliance achieved	Enforcement Category:	Resolving
Violation ID:	79305	Orig Code:	S
Enforcemnt FY:	2007	Enforcement Action:	12/06/2006
Enforcement Detail:	St Compliance achieved	Enforcement Category:	Resolving
Violation ID:	79405	Orig Code:	S
Enforcemnt FY:	2007	Enforcement Action:	12/06/2006
Enforcement Detail:	St Compliance achieved	Enforcement Category:	Resolving
Violation ID:	79505	Orig Code:	S
Enforcemnt FY:	2007	Enforcement Action:	12/06/2006
Enforcement Detail:	St Compliance achieved	Enforcement Category:	Resolving
Violation ID:	79605	Orig Code:	S
Enforcemnt FY:	2007	Enforcement Action:	12/06/2006
Enforcement Detail:	St Compliance achieved	Enforcement Category:	Resolving
Violation ID:	79705	Orig Code:	S
Enforcemnt FY:	2007	Enforcement Action:	12/06/2006
Enforcement Detail:	St Compliance achieved	Enforcement Category:	Resolving
Violation ID:	79805	Orig Code:	S
Enforcemnt FY:	2007	Enforcement Action:	12/06/2006
Enforcement Detail:	St Compliance achieved	Enforcement Category:	Resolving
Violation ID:	799	Orig Code:	S
Enforcemnt FY:	2007	Enforcement Action:	12/06/2006
Enforcement Detail:	St Compliance achieved	Enforcement Category:	Resolving
Violation ID:	79905	Orig Code:	S
Enforcemnt FY:	2007	Enforcement Action:	12/06/2006
Enforcement Detail:	St Compliance achieved	Enforcement Category:	Resolving
Violation ID:	7999	Orig Code:	S
Enforcemnt FY:	2007	Enforcement Action:	12/06/2006
Enforcement Detail:	St Compliance achieved	Enforcement Category:	Resolving
Violation ID:	80005	Orig Code:	S
Enforcemnt FY:	2007	Enforcement Action:	12/06/2006
Enforcement Detail:	St Compliance achieved	Enforcement Category:	Resolving
Violation ID:	80105	Orig Code:	S
Enforcemnt FY:	2007	Enforcement Action:	12/06/2006
Enforcement Detail:	St Compliance achieved	Enforcement Category:	Resolving
Violation ID:	80205	Orig Code:	S
Enforcemnt FY:	2007	Enforcement Action:	12/06/2006
Enforcement Detail:	St Compliance achieved	Enforcement Category:	Resolving
Violation ID:	80305	Orig Code:	S
Enforcemnt FY:	2007	Enforcement Action:	12/06/2006

GEOCHECK® - PHYSICAL SETTING SOURCE MAP FINDINGS

Enforcement Detail:	St Compliance achieved	Enforcement Category:	Resolving
Violation ID:	80405	Orig Code:	S
Enforcemnt FY:	2007	Enforcement Action:	12/06/2006
Enforcement Detail:	St Compliance achieved	Enforcement Category:	Resolving
Violation ID:	80505	Orig Code:	S
Enforcemnt FY:	2007	Enforcement Action:	12/06/2006
Enforcement Detail:	St Compliance achieved	Enforcement Category:	Resolving
Violation ID:	80605	Orig Code:	S
Enforcemnt FY:	2007	Enforcement Action:	12/06/2006
Enforcement Detail:	St Compliance achieved	Enforcement Category:	Resolving
Violation ID:	80705	Orig Code:	S
Enforcemnt FY:	2007	Enforcement Action:	12/06/2006
Enforcement Detail:	St Compliance achieved	Enforcement Category:	Resolving
Violation ID:	80805	Orig Code:	S
Enforcemnt FY:	2007	Enforcement Action:	12/06/2006
Enforcement Detail:	St Compliance achieved	Enforcement Category:	Resolving
Violation ID:	80905	Orig Code:	S
Enforcemnt FY:	2007	Enforcement Action:	12/06/2006
Enforcement Detail:	St Compliance achieved	Enforcement Category:	Resolving
Violation ID:	8099	Orig Code:	S
Enforcemnt FY:	2007	Enforcement Action:	12/06/2006
Enforcement Detail:	St Compliance achieved	Enforcement Category:	Resolving
Violation ID:	81005	Orig Code:	S
Enforcemnt FY:	2007	Enforcement Action:	12/06/2006
Enforcement Detail:	St Compliance achieved	Enforcement Category:	Resolving
Violation ID:	81105	Orig Code:	S
Enforcemnt FY:	2007	Enforcement Action:	12/06/2006
Enforcement Detail:	St Compliance achieved	Enforcement Category:	Resolving
Violation ID:	81205	Orig Code:	S
Enforcemnt FY:	2007	Enforcement Action:	12/06/2006
Enforcement Detail:	St Compliance achieved	Enforcement Category:	Resolving
Violation ID:	81305	Orig Code:	S
Enforcemnt FY:	2007	Enforcement Action:	12/06/2006
Enforcement Detail:	St Compliance achieved	Enforcement Category:	Resolving
Violation ID:	81405	Orig Code:	S
Enforcemnt FY:	2007	Enforcement Action:	12/06/2006
Enforcement Detail:	St Compliance achieved	Enforcement Category:	Resolving
Violation ID:	81505	Orig Code:	S
Enforcemnt FY:	2007	Enforcement Action:	12/06/2006
Enforcement Detail:	St Compliance achieved	Enforcement Category:	Resolving
Violation ID:	81605	Orig Code:	S
Enforcemnt FY:	2007	Enforcement Action:	12/06/2006
Enforcement Detail:	St Compliance achieved	Enforcement Category:	Resolving
Violation ID:	81705	Orig Code:	S
Enforcemnt FY:	2007	Enforcement Action:	12/06/2006
Enforcement Detail:	St Compliance achieved	Enforcement Category:	Resolving

GEOCHECK® - PHYSICAL SETTING SOURCE MAP FINDINGS

Violation ID:	81805	Orig Code:	S
Enforcemnt FY:	2007	Enforcement Action:	12/06/2006
Enforcement Detail:	St Compliance achieved	Enforcement Category:	Resolving
Violation ID:	81905	Orig Code:	S
Enforcemnt FY:	2002	Enforcement Action:	04/01/2002
Enforcement Detail:	State No Longer Subject to Rule	Enforcement Category:	Resolving
Violation ID:	81905	Orig Code:	S
Enforcemnt FY:	2007	Enforcement Action:	12/06/2006
Enforcement Detail:	St Compliance achieved	Enforcement Category:	Resolving
Violation ID:	8199	Orig Code:	S
Enforcemnt FY:	2007	Enforcement Action:	12/06/2006
Enforcement Detail:	St Compliance achieved	Enforcement Category:	Resolving
Violation ID:	82005	Orig Code:	S
Enforcemnt FY:	2007	Enforcement Action:	12/06/2006
Enforcement Detail:	St Compliance achieved	Enforcement Category:	Resolving
Violation ID:	82005	Orig Code:	S
Enforcemnt FY:	2002	Enforcement Action:	04/01/2002
Enforcement Detail:	State No Longer Subject to Rule	Enforcement Category:	Resolving
Violation ID:	82105	Orig Code:	S
Enforcemnt FY:	2007	Enforcement Action:	12/06/2006
Enforcement Detail:	St Compliance achieved	Enforcement Category:	Resolving
Violation ID:	82105	Orig Code:	S
Enforcemnt FY:	2002	Enforcement Action:	04/01/2002
Enforcement Detail:	State No Longer Subject to Rule	Enforcement Category:	Resolving
Violation ID:	82205	Orig Code:	S
Enforcemnt FY:	2007	Enforcement Action:	12/06/2006
Enforcement Detail:	St Compliance achieved	Enforcement Category:	Resolving
Violation ID:	82205	Orig Code:	S
Enforcemnt FY:	2002	Enforcement Action:	04/01/2002
Enforcement Detail:	State No Longer Subject to Rule	Enforcement Category:	Resolving
Violation ID:	82305	Orig Code:	S
Enforcemnt FY:	2002	Enforcement Action:	04/01/2002
Enforcement Detail:	State No Longer Subject to Rule	Enforcement Category:	Resolving
Violation ID:	82305	Orig Code:	S
Enforcemnt FY:	2007	Enforcement Action:	12/06/2006
Enforcement Detail:	St Compliance achieved	Enforcement Category:	Resolving
Violation ID:	82405	Orig Code:	S
Enforcemnt FY:	2002	Enforcement Action:	04/01/2002
Enforcement Detail:	State No Longer Subject to Rule	Enforcement Category:	Resolving
Violation ID:	82405	Orig Code:	S
Enforcemnt FY:	2007	Enforcement Action:	12/06/2006
Enforcement Detail:	St Compliance achieved	Enforcement Category:	Resolving
Violation ID:	82505	Orig Code:	S
Enforcemnt FY:	2007	Enforcement Action:	12/06/2006
Enforcement Detail:	St Compliance achieved	Enforcement Category:	Resolving
Violation ID:	82505	Orig Code:	S
Enforcemnt FY:	2002	Enforcement Action:	04/01/2002

GEOCHECK® - PHYSICAL SETTING SOURCE MAP FINDINGS

Enforcement Detail:	State No Longer Subject to Rule	Enforcement Category:	Resolving
Violation ID:	82605	Orig Code:	S
Enforcemnt FY:	2007	Enforcement Action:	12/06/2006
Enforcement Detail:	St Compliance achieved	Enforcement Category:	Resolving
Violation ID:	82605	Orig Code:	S
Enforcemnt FY:	2002	Enforcement Action:	04/01/2002
Enforcement Detail:	State No Longer Subject to Rule	Enforcement Category:	Resolving
Violation ID:	82705	Orig Code:	S
Enforcemnt FY:	2007	Enforcement Action:	12/06/2006
Enforcement Detail:	St Compliance achieved	Enforcement Category:	Resolving
Violation ID:	82705	Orig Code:	S
Enforcemnt FY:	2002	Enforcement Action:	04/01/2002
Enforcement Detail:	State No Longer Subject to Rule	Enforcement Category:	Resolving
Violation ID:	82805	Orig Code:	S
Enforcemnt FY:	2002	Enforcement Action:	04/01/2002
Enforcement Detail:	State No Longer Subject to Rule	Enforcement Category:	Resolving
Violation ID:	82805	Orig Code:	S
Enforcemnt FY:	2007	Enforcement Action:	12/06/2006
Enforcement Detail:	St Compliance achieved	Enforcement Category:	Resolving
Violation ID:	82905	Orig Code:	S
Enforcemnt FY:	2007	Enforcement Action:	12/06/2006
Enforcement Detail:	St Compliance achieved	Enforcement Category:	Resolving
Violation ID:	82905	Orig Code:	S
Enforcemnt FY:	2002	Enforcement Action:	04/01/2002
Enforcement Detail:	State No Longer Subject to Rule	Enforcement Category:	Resolving
Violation ID:	8299	Orig Code:	S
Enforcemnt FY:	2007	Enforcement Action:	12/06/2006
Enforcement Detail:	St Compliance achieved	Enforcement Category:	Resolving
Violation ID:	83005	Orig Code:	S
Enforcemnt FY:	2002	Enforcement Action:	04/01/2002
Enforcement Detail:	State No Longer Subject to Rule	Enforcement Category:	Resolving
Violation ID:	83005	Orig Code:	S
Enforcemnt FY:	2007	Enforcement Action:	12/06/2006
Enforcement Detail:	St Compliance achieved	Enforcement Category:	Resolving
Violation ID:	83105	Orig Code:	S
Enforcemnt FY:	2007	Enforcement Action:	12/06/2006
Enforcement Detail:	St Compliance achieved	Enforcement Category:	Resolving
Violation ID:	83105	Orig Code:	S
Enforcemnt FY:	2002	Enforcement Action:	04/01/2002
Enforcement Detail:	State No Longer Subject to Rule	Enforcement Category:	Resolving
Violation ID:	83205	Orig Code:	S
Enforcemnt FY:	2007	Enforcement Action:	12/06/2006
Enforcement Detail:	St Compliance achieved	Enforcement Category:	Resolving
Violation ID:	83205	Orig Code:	S
Enforcemnt FY:	2002	Enforcement Action:	04/01/2002
Enforcement Detail:	State No Longer Subject to Rule	Enforcement Category:	Resolving

GEOCHECK® - PHYSICAL SETTING SOURCE MAP FINDINGS

Violation ID:	83305	Orig Code:	S
Enforcemnt FY:	2007	Enforcement Action:	12/06/2006
Enforcement Detail:	St Compliance achieved	Enforcement Category:	Resolving
Violation ID:	83305	Orig Code:	S
Enforcemnt FY:	2002	Enforcement Action:	04/01/2002
Enforcement Detail:	State No Longer Subject to Rule	Enforcement Category:	Resolving
Violation ID:	83405	Orig Code:	S
Enforcemnt FY:	2006	Enforcement Action:	12/31/2005
Enforcement Detail:	St Compliance achieved	Enforcement Category:	Resolving
Violation ID:	83405	Orig Code:	S
Enforcemnt FY:	2007	Enforcement Action:	12/06/2006
Enforcement Detail:	St Compliance achieved	Enforcement Category:	Resolving
Violation ID:	83505	Orig Code:	S
Enforcemnt FY:	2006	Enforcement Action:	12/31/2005
Enforcement Detail:	St Compliance achieved	Enforcement Category:	Resolving
Violation ID:	83505	Orig Code:	S
Enforcemnt FY:	2007	Enforcement Action:	12/06/2006
Enforcement Detail:	St Compliance achieved	Enforcement Category:	Resolving
Violation ID:	83605	Orig Code:	S
Enforcemnt FY:	2007	Enforcement Action:	12/06/2006
Enforcement Detail:	St Compliance achieved	Enforcement Category:	Resolving
Violation ID:	83605	Orig Code:	S
Enforcemnt FY:	2006	Enforcement Action:	12/31/2005
Enforcement Detail:	St Compliance achieved	Enforcement Category:	Resolving
Violation ID:	83705	Orig Code:	S
Enforcemnt FY:	2006	Enforcement Action:	12/31/2005
Enforcement Detail:	St Compliance achieved	Enforcement Category:	Resolving
Violation ID:	83705	Orig Code:	S
Enforcemnt FY:	2007	Enforcement Action:	12/06/2006
Enforcement Detail:	St Compliance achieved	Enforcement Category:	Resolving
Violation ID:	83805	Orig Code:	S
Enforcemnt FY:	2007	Enforcement Action:	12/06/2006
Enforcement Detail:	St Compliance achieved	Enforcement Category:	Resolving
Violation ID:	83805	Orig Code:	S
Enforcemnt FY:	2006	Enforcement Action:	12/31/2005
Enforcement Detail:	State No Longer Subject to Rule	Enforcement Category:	Resolving
Violation ID:	83905	Orig Code:	S
Enforcemnt FY:	2007	Enforcement Action:	12/06/2006
Enforcement Detail:	St Compliance achieved	Enforcement Category:	Resolving
Violation ID:	83905	Orig Code:	S
Enforcemnt FY:	2006	Enforcement Action:	12/31/2005
Enforcement Detail:	State No Longer Subject to Rule	Enforcement Category:	Resolving
Violation ID:	8399	Orig Code:	S
Enforcemnt FY:	2007	Enforcement Action:	12/06/2006
Enforcement Detail:	St Compliance achieved	Enforcement Category:	Resolving
Violation ID:	84005	Orig Code:	S
Enforcemnt FY:	2006	Enforcement Action:	12/31/2005

GEOCHECK® - PHYSICAL SETTING SOURCE MAP FINDINGS

Enforcement Detail:	State No Longer Subject to Rule	Enforcement Category:	Resolving
Violation ID:	84005	Orig Code:	S
Enforcemnt FY:	2007	Enforcement Action:	12/06/2006
Enforcement Detail:	St Compliance achieved	Enforcement Category:	Resolving
Violation ID:	84105	Orig Code:	S
Enforcemnt FY:	2007	Enforcement Action:	12/06/2006
Enforcement Detail:	St Compliance achieved	Enforcement Category:	Resolving
Violation ID:	84105	Orig Code:	S
Enforcemnt FY:	2006	Enforcement Action:	12/31/2005
Enforcement Detail:	State No Longer Subject to Rule	Enforcement Category:	Resolving
Violation ID:	84205	Orig Code:	S
Enforcemnt FY:	2007	Enforcement Action:	12/06/2006
Enforcement Detail:	St Compliance achieved	Enforcement Category:	Resolving
Violation ID:	84205	Orig Code:	S
Enforcemnt FY:	2002	Enforcement Action:	04/01/2002
Enforcement Detail:	State No Longer Subject to Rule	Enforcement Category:	Resolving
Violation ID:	84305	Orig Code:	S
Enforcemnt FY:	2007	Enforcement Action:	12/06/2006
Enforcement Detail:	St Compliance achieved	Enforcement Category:	Resolving
Violation ID:	84305	Orig Code:	S
Enforcemnt FY:	2006	Enforcement Action:	12/31/2005
Enforcement Detail:	State No Longer Subject to Rule	Enforcement Category:	Resolving
Violation ID:	84405	Orig Code:	S
Enforcemnt FY:	2007	Enforcement Action:	12/06/2006
Enforcement Detail:	St Compliance achieved	Enforcement Category:	Resolving
Violation ID:	84405	Orig Code:	S
Enforcemnt FY:	2006	Enforcement Action:	12/31/2005
Enforcement Detail:	State No Longer Subject to Rule	Enforcement Category:	Resolving
Violation ID:	84505	Orig Code:	S
Enforcemnt FY:	2006	Enforcement Action:	12/31/2005
Enforcement Detail:	State No Longer Subject to Rule	Enforcement Category:	Resolving
Violation ID:	84505	Orig Code:	S
Enforcemnt FY:	2007	Enforcement Action:	12/06/2006
Enforcement Detail:	St Compliance achieved	Enforcement Category:	Resolving
Violation ID:	84605	Orig Code:	S
Enforcemnt FY:	2007	Enforcement Action:	12/06/2006
Enforcement Detail:	St Compliance achieved	Enforcement Category:	Resolving
Violation ID:	84605	Orig Code:	S
Enforcemnt FY:	2006	Enforcement Action:	12/31/2005
Enforcement Detail:	State No Longer Subject to Rule	Enforcement Category:	Resolving
Violation ID:	84705	Orig Code:	S
Enforcemnt FY:	2006	Enforcement Action:	12/31/2005
Enforcement Detail:	State No Longer Subject to Rule	Enforcement Category:	Resolving
Violation ID:	84705	Orig Code:	S
Enforcemnt FY:	2007	Enforcement Action:	12/06/2006
Enforcement Detail:	St Compliance achieved	Enforcement Category:	Resolving

GEOCHECK® - PHYSICAL SETTING SOURCE MAP FINDINGS

Violation ID:	84805	Orig Code:	S
Enforcemnt FY:	2007	Enforcement Action:	12/06/2006
Enforcement Detail:	St Compliance achieved	Enforcement Category:	Resolving
Violation ID:	84805	Orig Code:	S
Enforcemnt FY:	2006	Enforcement Action:	12/31/2005
Enforcement Detail:	State No Longer Subject to Rule	Enforcement Category:	Resolving
Violation ID:	84905	Orig Code:	S
Enforcemnt FY:	2006	Enforcement Action:	12/31/2005
Enforcement Detail:	St Compliance achieved	Enforcement Category:	Resolving
Violation ID:	84905	Orig Code:	S
Enforcemnt FY:	2007	Enforcement Action:	12/06/2006
Enforcement Detail:	St Compliance achieved	Enforcement Category:	Resolving
Violation ID:	8499	Orig Code:	S
Enforcemnt FY:	2007	Enforcement Action:	12/06/2006
Enforcement Detail:	St Compliance achieved	Enforcement Category:	Resolving
Violation ID:	85005	Orig Code:	S
Enforcemnt FY:	2007	Enforcement Action:	12/06/2006
Enforcement Detail:	St Compliance achieved	Enforcement Category:	Resolving
Violation ID:	85005	Orig Code:	S
Enforcemnt FY:	2002	Enforcement Action:	06/13/2002
Enforcement Detail:	St Compliance achieved	Enforcement Category:	Resolving
Violation ID:	85105	Orig Code:	S
Enforcemnt FY:	2007	Enforcement Action:	12/06/2006
Enforcement Detail:	St Compliance achieved	Enforcement Category:	Resolving
Violation ID:	85105	Orig Code:	S
Enforcemnt FY:	2002	Enforcement Action:	04/01/2002
Enforcement Detail:	State No Longer Subject to Rule	Enforcement Category:	Resolving
Violation ID:	85205	Orig Code:	S
Enforcemnt FY:	2002	Enforcement Action:	04/01/2002
Enforcement Detail:	State No Longer Subject to Rule	Enforcement Category:	Resolving
Violation ID:	85205	Orig Code:	S
Enforcemnt FY:	2007	Enforcement Action:	12/06/2006
Enforcement Detail:	St Compliance achieved	Enforcement Category:	Resolving
Violation ID:	85305	Orig Code:	S
Enforcemnt FY:	2002	Enforcement Action:	04/01/2002
Enforcement Detail:	State No Longer Subject to Rule	Enforcement Category:	Resolving
Violation ID:	85305	Orig Code:	S
Enforcemnt FY:	2007	Enforcement Action:	12/06/2006
Enforcement Detail:	St Compliance achieved	Enforcement Category:	Resolving
Violation ID:	85405	Orig Code:	S
Enforcemnt FY:	2002	Enforcement Action:	04/01/2002
Enforcement Detail:	State No Longer Subject to Rule	Enforcement Category:	Resolving
Violation ID:	85405	Orig Code:	S
Enforcemnt FY:	2007	Enforcement Action:	12/06/2006
Enforcement Detail:	St Compliance achieved	Enforcement Category:	Resolving
Violation ID:	85505	Orig Code:	S
Enforcemnt FY:	2002	Enforcement Action:	04/01/2002

GEOCHECK® - PHYSICAL SETTING SOURCE MAP FINDINGS

Enforcement Detail:	State No Longer Subject to Rule	Enforcement Category:	Resolving
Violation ID:	85505	Orig Code:	S
Enforcemnt FY:	2007	Enforcement Action:	12/06/2006
Enforcement Detail:	St Compliance achieved	Enforcement Category:	Resolving
Violation ID:	85605	Orig Code:	S
Enforcemnt FY:	2007	Enforcement Action:	12/06/2006
Enforcement Detail:	St Compliance achieved	Enforcement Category:	Resolving
Violation ID:	85605	Orig Code:	S
Enforcemnt FY:	2002	Enforcement Action:	04/01/2002
Enforcement Detail:	State No Longer Subject to Rule	Enforcement Category:	Resolving
Violation ID:	85705	Orig Code:	S
Enforcemnt FY:	2007	Enforcement Action:	12/06/2006
Enforcement Detail:	St Compliance achieved	Enforcement Category:	Resolving
Violation ID:	85705	Orig Code:	S
Enforcemnt FY:	2002	Enforcement Action:	04/01/2002
Enforcement Detail:	State No Longer Subject to Rule	Enforcement Category:	Resolving
Violation ID:	85805	Orig Code:	S
Enforcemnt FY:	2002	Enforcement Action:	04/01/2002
Enforcement Detail:	State No Longer Subject to Rule	Enforcement Category:	Resolving
Violation ID:	85805	Orig Code:	S
Enforcemnt FY:	2007	Enforcement Action:	12/06/2006
Enforcement Detail:	St Compliance achieved	Enforcement Category:	Resolving
Violation ID:	85905	Orig Code:	S
Enforcemnt FY:	2002	Enforcement Action:	04/01/2002
Enforcement Detail:	State No Longer Subject to Rule	Enforcement Category:	Resolving
Violation ID:	85905	Orig Code:	S
Enforcemnt FY:	2007	Enforcement Action:	12/06/2006
Enforcement Detail:	St Compliance achieved	Enforcement Category:	Resolving
Violation ID:	8599	Orig Code:	S
Enforcemnt FY:	2007	Enforcement Action:	12/06/2006
Enforcement Detail:	St Compliance achieved	Enforcement Category:	Resolving
Violation ID:	86005	Orig Code:	S
Enforcemnt FY:	2007	Enforcement Action:	12/06/2006
Enforcement Detail:	St Compliance achieved	Enforcement Category:	Resolving
Violation ID:	86005	Orig Code:	S
Enforcemnt FY:	2002	Enforcement Action:	04/01/2002
Enforcement Detail:	State No Longer Subject to Rule	Enforcement Category:	Resolving
Violation ID:	86105	Orig Code:	S
Enforcemnt FY:	2007	Enforcement Action:	12/06/2006
Enforcement Detail:	St Compliance achieved	Enforcement Category:	Resolving
Violation ID:	86105	Orig Code:	S
Enforcemnt FY:	2006	Enforcement Action:	12/31/2005
Enforcement Detail:	St Compliance achieved	Enforcement Category:	Resolving
Violation ID:	86205	Orig Code:	S
Enforcemnt FY:	2006	Enforcement Action:	12/31/2005
Enforcement Detail:	St Compliance achieved	Enforcement Category:	Resolving

GEOCHECK® - PHYSICAL SETTING SOURCE MAP FINDINGS

Violation ID:	86205	Orig Code:	S
Enforcemnt FY:	2007	Enforcement Action:	12/06/2006
Enforcement Detail:	St Compliance achieved	Enforcement Category:	Resolving
Violation ID:	86305	Orig Code:	S
Enforcemnt FY:	2007	Enforcement Action:	12/06/2006
Enforcement Detail:	St Compliance achieved	Enforcement Category:	Resolving
Violation ID:	86305	Orig Code:	S
Enforcemnt FY:	2006	Enforcement Action:	12/31/2005
Enforcement Detail:	St Compliance achieved	Enforcement Category:	Resolving
Violation ID:	86405	Orig Code:	S
Enforcemnt FY:	2007	Enforcement Action:	12/06/2006
Enforcement Detail:	St Compliance achieved	Enforcement Category:	Resolving
Violation ID:	86405	Orig Code:	S
Enforcemnt FY:	2006	Enforcement Action:	12/31/2005
Enforcement Detail:	St Compliance achieved	Enforcement Category:	Resolving
Violation ID:	86505	Orig Code:	S
Enforcemnt FY:	2006	Enforcement Action:	12/31/2005
Enforcement Detail:	State No Longer Subject to Rule	Enforcement Category:	Resolving
Violation ID:	86505	Orig Code:	S
Enforcemnt FY:	2007	Enforcement Action:	12/06/2006
Enforcement Detail:	St Compliance achieved	Enforcement Category:	Resolving
Violation ID:	86605	Orig Code:	S
Enforcemnt FY:	2007	Enforcement Action:	12/06/2006
Enforcement Detail:	St Compliance achieved	Enforcement Category:	Resolving
Violation ID:	86605	Orig Code:	S
Enforcemnt FY:	2006	Enforcement Action:	12/31/2005
Enforcement Detail:	State No Longer Subject to Rule	Enforcement Category:	Resolving
Violation ID:	86705	Orig Code:	S
Enforcemnt FY:	2006	Enforcement Action:	12/31/2005
Enforcement Detail:	State No Longer Subject to Rule	Enforcement Category:	Resolving
Violation ID:	86705	Orig Code:	S
Enforcemnt FY:	2007	Enforcement Action:	12/06/2006
Enforcement Detail:	St Compliance achieved	Enforcement Category:	Resolving
Violation ID:	86805	Orig Code:	S
Enforcemnt FY:	2006	Enforcement Action:	12/31/2005
Enforcement Detail:	State No Longer Subject to Rule	Enforcement Category:	Resolving
Violation ID:	86805	Orig Code:	S
Enforcemnt FY:	2007	Enforcement Action:	12/06/2006
Enforcement Detail:	St Compliance achieved	Enforcement Category:	Resolving
Violation ID:	86905	Orig Code:	S
Enforcemnt FY:	2002	Enforcement Action:	04/01/2002
Enforcement Detail:	State No Longer Subject to Rule	Enforcement Category:	Resolving
Violation ID:	86905	Orig Code:	S
Enforcemnt FY:	2007	Enforcement Action:	12/06/2006
Enforcement Detail:	St Compliance achieved	Enforcement Category:	Resolving
Violation ID:	8699	Orig Code:	S
Enforcemnt FY:	2007	Enforcement Action:	12/06/2006

GEOCHECK® - PHYSICAL SETTING SOURCE MAP FINDINGS

Enforcement Detail:	St Compliance achieved	Enforcement Category:	Resolving
Violation ID:	87005	Orig Code:	S
Enforcemnt FY:	2006	Enforcement Action:	12/31/2005
Enforcement Detail:	State No Longer Subject to Rule	Enforcement Category:	Resolving
Violation ID:	87005	Orig Code:	S
Enforcemnt FY:	2007	Enforcement Action:	12/06/2006
Enforcement Detail:	St Compliance achieved	Enforcement Category:	Resolving
Violation ID:	87105	Orig Code:	S
Enforcemnt FY:	2007	Enforcement Action:	12/06/2006
Enforcement Detail:	St Compliance achieved	Enforcement Category:	Resolving
Violation ID:	87105	Orig Code:	S
Enforcemnt FY:	2006	Enforcement Action:	12/31/2005
Enforcement Detail:	State No Longer Subject to Rule	Enforcement Category:	Resolving
Violation ID:	87205	Orig Code:	S
Enforcemnt FY:	2007	Enforcement Action:	12/06/2006
Enforcement Detail:	St Compliance achieved	Enforcement Category:	Resolving
Violation ID:	87205	Orig Code:	S
Enforcemnt FY:	2006	Enforcement Action:	12/31/2005
Enforcement Detail:	State No Longer Subject to Rule	Enforcement Category:	Resolving
Violation ID:	87305	Orig Code:	S
Enforcemnt FY:	2006	Enforcement Action:	12/31/2005
Enforcement Detail:	State No Longer Subject to Rule	Enforcement Category:	Resolving
Violation ID:	87305	Orig Code:	S
Enforcemnt FY:	2007	Enforcement Action:	12/06/2006
Enforcement Detail:	St Compliance achieved	Enforcement Category:	Resolving
Violation ID:	87405	Orig Code:	S
Enforcemnt FY:	2006	Enforcement Action:	12/31/2005
Enforcement Detail:	State No Longer Subject to Rule	Enforcement Category:	Resolving
Violation ID:	87405	Orig Code:	S
Enforcemnt FY:	2007	Enforcement Action:	12/06/2006
Enforcement Detail:	St Compliance achieved	Enforcement Category:	Resolving
Violation ID:	87505	Orig Code:	S
Enforcemnt FY:	2006	Enforcement Action:	12/31/2005
Enforcement Detail:	State No Longer Subject to Rule	Enforcement Category:	Resolving
Violation ID:	87505	Orig Code:	S
Enforcemnt FY:	2007	Enforcement Action:	12/06/2006
Enforcement Detail:	St Compliance achieved	Enforcement Category:	Resolving
Violation ID:	87605	Orig Code:	S
Enforcemnt FY:	2006	Enforcement Action:	12/31/2005
Enforcement Detail:	St Compliance achieved	Enforcement Category:	Resolving
Violation ID:	87605	Orig Code:	S
Enforcemnt FY:	2007	Enforcement Action:	12/06/2006
Enforcement Detail:	St Compliance achieved	Enforcement Category:	Resolving
Violation ID:	87705	Orig Code:	S
Enforcemnt FY:	2007	Enforcement Action:	12/06/2006
Enforcement Detail:	St Compliance achieved	Enforcement Category:	Resolving

GEOCHECK® - PHYSICAL SETTING SOURCE MAP FINDINGS

Violation ID:	87705	Orig Code:	S
Enforcemnt FY:	2002	Enforcement Action:	06/13/2002
Enforcement Detail:	St Compliance achieved	Enforcement Category:	Resolving
Violation ID:	87805	Orig Code:	S
Enforcemnt FY:	2007	Enforcement Action:	12/06/2006
Enforcement Detail:	St Compliance achieved	Enforcement Category:	Resolving
Violation ID:	87805	Orig Code:	S
Enforcemnt FY:	2002	Enforcement Action:	04/01/2002
Enforcement Detail:	State No Longer Subject to Rule	Enforcement Category:	Resolving
Violation ID:	87905	Orig Code:	S
Enforcemnt FY:	2002	Enforcement Action:	04/01/2002
Enforcement Detail:	State No Longer Subject to Rule	Enforcement Category:	Resolving
Violation ID:	87905	Orig Code:	S
Enforcemnt FY:	2007	Enforcement Action:	12/06/2006
Enforcement Detail:	St Compliance achieved	Enforcement Category:	Resolving
Violation ID:	8799	Orig Code:	S
Enforcemnt FY:	2007	Enforcement Action:	12/06/2006
Enforcement Detail:	St Compliance achieved	Enforcement Category:	Resolving
Violation ID:	88005	Orig Code:	S
Enforcemnt FY:	2002	Enforcement Action:	04/01/2002
Enforcement Detail:	State No Longer Subject to Rule	Enforcement Category:	Resolving
Violation ID:	88005	Orig Code:	S
Enforcemnt FY:	2007	Enforcement Action:	12/06/2006
Enforcement Detail:	St Compliance achieved	Enforcement Category:	Resolving
Violation ID:	88105	Orig Code:	S
Enforcemnt FY:	2002	Enforcement Action:	04/01/2002
Enforcement Detail:	State No Longer Subject to Rule	Enforcement Category:	Resolving
Violation ID:	88105	Orig Code:	S
Enforcemnt FY:	2007	Enforcement Action:	12/06/2006
Enforcement Detail:	St Compliance achieved	Enforcement Category:	Resolving
Violation ID:	88205	Orig Code:	S
Enforcemnt FY:	2007	Enforcement Action:	12/06/2006
Enforcement Detail:	St Compliance achieved	Enforcement Category:	Resolving
Violation ID:	88205	Orig Code:	S
Enforcemnt FY:	2002	Enforcement Action:	04/01/2002
Enforcement Detail:	State No Longer Subject to Rule	Enforcement Category:	Resolving
Violation ID:	88304	Orig Code:	S
Enforcemnt FY:	2007	Enforcement Action:	12/06/2006
Enforcement Detail:	St Compliance achieved	Enforcement Category:	Resolving
Violation ID:	8899	Orig Code:	S
Enforcemnt FY:	2007	Enforcement Action:	12/06/2006
Enforcement Detail:	St Compliance achieved	Enforcement Category:	Resolving
Violation ID:	89204	Orig Code:	S
Enforcemnt FY:	2007	Enforcement Action:	12/06/2006
Enforcement Detail:	St Compliance achieved	Enforcement Category:	Resolving
Violation ID:	89304	Orig Code:	S
Enforcemnt FY:	2007	Enforcement Action:	12/06/2006

GEOCHECK® - PHYSICAL SETTING SOURCE MAP FINDINGS

Enforcement Detail:	St Compliance achieved	Enforcement Category:	Resolving
Violation ID:	89804	Orig Code:	S
Enforcemnt FY:	2007	Enforcement Action:	12/06/2006
Enforcement Detail:	St Compliance achieved	Enforcement Category:	Resolving
Violation ID:	899	Orig Code:	S
Enforcemnt FY:	2007	Enforcement Action:	12/06/2006
Enforcement Detail:	St Compliance achieved	Enforcement Category:	Resolving
Violation ID:	8999	Orig Code:	S
Enforcemnt FY:	2007	Enforcement Action:	12/06/2006
Enforcement Detail:	St Compliance achieved	Enforcement Category:	Resolving
Violation ID:	90304	Orig Code:	S
Enforcemnt FY:	2007	Enforcement Action:	12/06/2006
Enforcement Detail:	St Compliance achieved	Enforcement Category:	Resolving
Violation ID:	90704	Orig Code:	S
Enforcemnt FY:	2007	Enforcement Action:	12/06/2006
Enforcement Detail:	St Compliance achieved	Enforcement Category:	Resolving
Violation ID:	9099	Orig Code:	S
Enforcemnt FY:	2007	Enforcement Action:	12/06/2006
Enforcement Detail:	St Compliance achieved	Enforcement Category:	Resolving
Violation ID:	91204	Orig Code:	S
Enforcemnt FY:	2007	Enforcement Action:	12/06/2006
Enforcement Detail:	St Compliance achieved	Enforcement Category:	Resolving
Violation ID:	91604	Orig Code:	S
Enforcemnt FY:	2007	Enforcement Action:	12/06/2006
Enforcement Detail:	St Compliance achieved	Enforcement Category:	Resolving
Violation ID:	9199	Orig Code:	S
Enforcemnt FY:	2007	Enforcement Action:	12/06/2006
Enforcement Detail:	St Compliance achieved	Enforcement Category:	Resolving
Violation ID:	92004	Orig Code:	S
Enforcemnt FY:	2007	Enforcement Action:	12/06/2006
Enforcement Detail:	St Compliance achieved	Enforcement Category:	Resolving
Violation ID:	92405	Orig Code:	S
Enforcemnt FY:	2007	Enforcement Action:	12/06/2006
Enforcement Detail:	St Compliance achieved	Enforcement Category:	Resolving
Violation ID:	92905	Orig Code:	S
Enforcemnt FY:	2007	Enforcement Action:	12/06/2006
Enforcement Detail:	St Compliance achieved	Enforcement Category:	Resolving
Violation ID:	93305	Orig Code:	S
Enforcemnt FY:	2007	Enforcement Action:	12/06/2006
Enforcement Detail:	St Compliance achieved	Enforcement Category:	Resolving
Violation ID:	93705	Orig Code:	S
Enforcemnt FY:	2007	Enforcement Action:	12/06/2006
Enforcement Detail:	St Compliance achieved	Enforcement Category:	Resolving
Violation ID:	9399	Orig Code:	S
Enforcemnt FY:	2007	Enforcement Action:	12/06/2006
Enforcement Detail:	St Compliance achieved	Enforcement Category:	Resolving

GEOCHECK® - PHYSICAL SETTING SOURCE MAP FINDINGS

Violation ID:	94706	Orig Code:	S
Enforcemnt FY:	2007	Enforcement Action:	10/26/2006
Enforcement Detail:	St Compliance achieved	Enforcement Category:	Resolving
Violation ID:	94806	Orig Code:	S
Enforcemnt FY:	2007	Enforcement Action:	03/21/2007
Enforcement Detail:	St Compliance achieved	Enforcement Category:	Resolving
Violation ID:	94810	Orig Code:	S
Enforcemnt FY:	2008	Enforcement Action:	04/10/2008
Enforcement Detail:	St Compliance achieved	Enforcement Category:	Resolving
Violation ID:	94810	Orig Code:	S
Enforcemnt FY:	2007	Enforcement Action:	06/19/2007
Enforcement Detail:	St Violation/Reminder Notice	Enforcement Category:	Informal
Violation ID:	94811	Orig Code:	S
Enforcemnt FY:	2008	Enforcement Action:	04/10/2008
Enforcement Detail:	St Compliance achieved	Enforcement Category:	Resolving
Violation ID:	94811	Orig Code:	S
Enforcemnt FY:	2007	Enforcement Action:	06/19/2007
Enforcement Detail:	St Violation/Reminder Notice	Enforcement Category:	Informal
Violation ID:	94814	Orig Code:	S
Enforcemnt FY:	2007	Enforcement Action:	06/28/2007
Enforcement Detail:	St Compliance achieved	Enforcement Category:	Resolving
Violation ID:	94856	Orig Code:	S
Enforcemnt FY:	2008	Enforcement Action:	12/17/2007
Enforcement Detail:	St Compliance achieved	Enforcement Category:	Resolving
Violation ID:	94861	Orig Code:	S
Enforcemnt FY:	2009	Enforcement Action:	04/20/2009
Enforcement Detail:	State No Longer Subject to Rule	Enforcement Category:	Resolving
Violation ID:	94861	Orig Code:	S
Enforcemnt FY:	2009	Enforcement Action:	10/24/2008
Enforcement Detail:	St Violation/Reminder Notice	Enforcement Category:	Informal
Violation ID:	94862	Orig Code:	S
Enforcemnt FY:	2009	Enforcement Action:	04/20/2009
Enforcement Detail:	State No Longer Subject to Rule	Enforcement Category:	Resolving
Violation ID:	94863	Orig Code:	S
Enforcemnt FY:	2008	Enforcement Action:	07/24/2008
Enforcement Detail:	St Compliance achieved	Enforcement Category:	Resolving
Violation ID:	94864	Orig Code:	S
Enforcemnt FY:	2008	Enforcement Action:	07/24/2008
Enforcement Detail:	St Compliance achieved	Enforcement Category:	Resolving
Violation ID:	94865	Orig Code:	S
Enforcemnt FY:	2009	Enforcement Action:	05/14/2009
Enforcement Detail:	State No Longer Subject to Rule	Enforcement Category:	Resolving
Violation ID:	94867	Orig Code:	S
Enforcemnt FY:	2010	Enforcement Action:	03/03/2010
Enforcement Category:	Resolving	Enforcement Detail:	St Compliance achieved
Violation ID:	94868	Orig Code:	S

GEOCHECK® - PHYSICAL SETTING SOURCE MAP FINDINGS

Enforcemnt FY:	2009	Enforcement Action:	03/13/2009
Enforcement Detail:	St Compliance achieved	Enforcement Category:	Resolving
Violation ID:	94869	Orig Code:	S
Enforcemnt FY:	2008	Enforcement Action:	07/22/2008
Enforcement Detail:	State No Longer Subject to Rule		
Enforcement Category:	Resolving		
Violation ID:	94870	Orig Code:	S
Enforcemnt FY:	2009	Enforcement Action:	05/14/2009
Enforcement Detail:	State No Longer Subject to Rule		
Enforcement Category:	Resolving		
Violation ID:	94871	Orig Code:	S
Enforcemnt FY:	2009	Enforcement Action:	05/14/2009
Enforcement Detail:	State No Longer Subject to Rule		
Enforcement Category:	Resolving		
Violation ID:	94872	Orig Code:	S
Enforcemnt FY:	2008	Enforcement Action:	07/22/2008
Enforcement Detail:	State No Longer Subject to Rule		
Enforcement Category:	Resolving		
Violation ID:	94873	Orig Code:	S
Enforcemnt FY:	2008	Enforcement Action:	04/23/2008
Enforcement Detail:	St Compliance achieved	Enforcement Category:	Resolving
Violation ID:	94874	Orig Code:	S
Enforcemnt FY:	2008	Enforcement Action:	04/23/2008
Enforcement Detail:	St Compliance achieved	Enforcement Category:	Resolving
Violation ID:	94875	Orig Code:	S
Enforcemnt FY:	2008	Enforcement Action:	04/23/2008
Enforcement Detail:	St Compliance achieved	Enforcement Category:	Resolving
Violation ID:	94876	Orig Code:	S
Enforcemnt FY:	2008	Enforcement Action:	03/13/2008
Enforcement Detail:	St Compliance achieved	Enforcement Category:	Resolving
Violation ID:	94877	Orig Code:	S
Enforcemnt FY:	2008	Enforcement Action:	03/12/2008
Enforcement Detail:	St Compliance achieved	Enforcement Category:	Resolving
Violation ID:	94878	Orig Code:	S
Enforcemnt FY:	2008	Enforcement Action:	03/12/2008
Enforcement Detail:	St Compliance achieved	Enforcement Category:	Resolving
Violation ID:	94879	Orig Code:	S
Enforcemnt FY:	2008	Enforcement Action:	03/12/2008
Enforcement Detail:	St Compliance achieved	Enforcement Category:	Resolving
Violation ID:	94880	Orig Code:	S
Enforcemnt FY:	2008	Enforcement Action:	03/12/2008
Enforcement Detail:	St Compliance achieved	Enforcement Category:	Resolving
Violation ID:	94881	Orig Code:	S
Enforcemnt FY:	2008	Enforcement Action:	03/12/2008
Enforcement Detail:	St Compliance achieved	Enforcement Category:	Resolving
Violation ID:	94882	Orig Code:	S
Enforcemnt FY:	2007	Enforcement Action:	12/27/2006
Enforcement Detail:	St Compliance achieved	Enforcement Category:	Resolving

GEOCHECK® - PHYSICAL SETTING SOURCE MAP FINDINGS

Violation ID:	94902	Orig Code:	S
Enforcemnt FY:	2010	Enforcement Action:	10/14/2009
Enforcement Detail:	St Compliance achieved	Enforcement Category:	Resolving
Violation ID:	94924	Orig Code:	S
Enforcemnt FY:	2009	Enforcement Action:	03/13/2009
Enforcement Detail:	St Compliance achieved	Enforcement Category:	Resolving
Violation ID:	94925	Orig Code:	S
Enforcemnt FY:	2009	Enforcement Action:	03/13/2009
Enforcement Detail:	St Compliance achieved	Enforcement Category:	Resolving
Violation ID:	94926	Orig Code:	S
Enforcemnt FY:	2009	Enforcement Action:	03/13/2009
Enforcement Detail:	St Compliance achieved	Enforcement Category:	Resolving
Violation ID:	94927	Orig Code:	S
Enforcemnt FY:	2009	Enforcement Action:	03/13/2009
Enforcement Detail:	St Compliance achieved	Enforcement Category:	Resolving
Violation ID:	94928	Orig Code:	S
Enforcemnt FY:	2009	Enforcement Action:	03/13/2009
Enforcement Detail:	St Compliance achieved	Enforcement Category:	Resolving
Violation ID:	94929	Orig Code:	S
Enforcemnt FY:	2009	Enforcement Action:	07/15/2009
Enforcement Detail:	St Compliance achieved	Enforcement Category:	Resolving
Violation ID:	94929	Orig Code:	S
Enforcemnt FY:	2009	Enforcement Action:	04/30/2009
Enforcement Detail:	St Violation/Reminder Notice		
Enforcement Category:	Informal		
Violation ID:	94951	Orig Code:	S
Enforcemnt FY:	2010	Enforcement Action:	03/05/2010
Enforcement Detail:	St Violation/Reminder Notice		
Enforcement Category:	Informal		
Violation ID:	94951	Orig Code:	S
Enforcemnt FY:	2010	Enforcement Action:	07/22/2010
Enforcement Detail:	St Compliance achieved	Enforcement Category:	Resolving
Violation ID:	94952	Orig Code:	S
Enforcemnt FY:	2010	Enforcement Action:	07/22/2010
Enforcement Detail:	St Compliance achieved	Enforcement Category:	Resolving
Violation ID:	94952	Orig Code:	S
Enforcemnt FY:	2010	Enforcement Action:	05/13/2010
Enforcement Detail:	St Violation/Reminder Notice		
Enforcement Category:	Informal		
Violation ID:	94953	Orig Code:	S
Enforcemnt FY:	2011	Enforcement Action:	04/18/2011
Enforcement Detail:	St Compliance achieved	Enforcement Category:	Resolving
Violation ID:	94953	Orig Code:	S
Enforcemnt FY:	2011	Enforcement Action:	03/25/2011
Enforcement Detail:	St Violation/Reminder Notice		
Enforcement Category:	Informal		
Violation ID:	9499	Orig Code:	S
Enforcemnt FY:	2007	Enforcement Action:	12/06/2006

GEOCHECK® - PHYSICAL SETTING SOURCE MAP FINDINGS

Enforcement Detail:	St Compliance achieved	Enforcement Category:	Resolving
Violation ID:	95030	Orig Code:	S
Enforcemnt FY:	2003	Enforcement Action:	06/30/2003
Enforcement Detail:	St Compliance achieved	Enforcement Category:	Resolving
Violation ID:	95031	Orig Code:	S
Enforcemnt FY:	2008	Enforcement Action:	01/29/2008
Enforcement Detail:	St Compliance achieved	Enforcement Category:	Resolving
Violation ID:	95032	Orig Code:	S
Enforcemnt FY:	2008	Enforcement Action:	01/29/2008
Enforcement Detail:	St Compliance achieved	Enforcement Category:	Resolving
Violation ID:	95033	Orig Code:	S
Enforcemnt FY:	2008	Enforcement Action:	01/29/2008
Enforcement Detail:	St Compliance achieved	Enforcement Category:	Resolving
Violation ID:	95034	Orig Code:	S
Enforcemnt FY:	2008	Enforcement Action:	01/29/2008
Enforcement Detail:	St Compliance achieved	Enforcement Category:	Resolving
Violation ID:	95035	Orig Code:	S
Enforcemnt FY:	2008	Enforcement Action:	01/29/2008
Enforcement Detail:	St Compliance achieved	Enforcement Category:	Resolving
Violation ID:	95036	Orig Code:	S
Enforcemnt FY:	2008	Enforcement Action:	01/29/2008
Enforcement Detail:	St Compliance achieved	Enforcement Category:	Resolving
Violation ID:	95037	Orig Code:	S
Enforcemnt FY:	2008	Enforcement Action:	01/29/2008
Enforcement Detail:	St Compliance achieved	Enforcement Category:	Resolving
Violation ID:	95038	Orig Code:	S
Enforcemnt FY:	2008	Enforcement Action:	01/29/2008
Enforcement Detail:	St Compliance achieved	Enforcement Category:	Resolving
Violation ID:	95039	Orig Code:	S
Enforcemnt FY:	2008	Enforcement Action:	01/29/2008
Enforcement Detail:	St Compliance achieved	Enforcement Category:	Resolving
Violation ID:	95040	Orig Code:	S
Enforcemnt FY:	2008	Enforcement Action:	07/22/2008
Enforcement Detail:	St Compliance achieved	Enforcement Category:	Resolving
Violation ID:	95041	Orig Code:	S
Enforcemnt FY:	2013	Enforcement Action:	10/01/2012
Enforcement Detail:	St Compliance achieved	Enforcement Category:	Resolving
Violation ID:	9599	Orig Code:	S
Enforcemnt FY:	2007	Enforcement Action:	12/06/2006
Enforcement Detail:	St Compliance achieved	Enforcement Category:	Resolving
Violation ID:	9699	Orig Code:	S
Enforcemnt FY:	2007	Enforcement Action:	12/06/2006
Enforcement Detail:	St Compliance achieved	Enforcement Category:	Resolving
Violation ID:	9799	Orig Code:	S
Enforcemnt FY:	2007	Enforcement Action:	12/06/2006
Enforcement Detail:	St Compliance achieved	Enforcement Category:	Resolving

GEOCHECK® - PHYSICAL SETTING SOURCE MAP FINDINGS

Violation ID:	9899	Orig Code:	S
Enforcemnt FY:	2007	Enforcement Action:	12/06/2006
Enforcement Detail:	St Compliance achieved	Enforcement Category:	Resolving
Violation ID:	999	Orig Code:	S
Enforcemnt FY:	2007	Enforcement Action:	12/06/2006
Enforcement Detail:	St Compliance achieved	Enforcement Category:	Resolving
Violation ID:	9999	Orig Code:	S
Enforcemnt FY:	2007	Enforcement Action:	12/06/2006
Enforcement Detail:	St Compliance achieved	Enforcement Category:	Resolving
Violation ID:	Not Reported	Orig Code:	S
Enforcemnt FY:	2008	Enforcement Action:	02/21/2008
Enforcement Detail:	St Compliance Meeting conducted		
Enforcement Category:	Not Reported		
Violation ID:	Not Reported	Orig Code:	S
Enforcemnt FY:	2013	Enforcement Action:	12/18/2012
Enforcement Detail:	St Compliance achieved	Enforcement Category:	Not Reported
Violation ID:	Not Reported	Orig Code:	S
Enforcemnt FY:	2010	Enforcement Action:	06/25/2010
Enforcement Detail:	St Violation/Reminder Notice		
Enforcement Category:	Not Reported		
Violation ID:	Not Reported	Orig Code:	S
Enforcemnt FY:	2010	Enforcement Action:	05/11/2010
Enforcement Detail:	St Violation/Reminder Notice		
Enforcement Category:	Not Reported		
Violation ID:	Not Reported	Orig Code:	S
Enforcemnt FY:	2007	Enforcement Action:	12/06/2006
Enforcement Detail:	St Compliance achieved	Enforcement Category:	Not Reported
PWS name:	SCOTTSDALE CITY OF	Population served:	180000
PWS type code:	C	Violation ID:	203
Contaminant:	COLIFORM (TCR)	Violation type:	Monitoring, Repeat Major (TCR)
Compliance start date:	9/1/2002 0:00:00	Compliance end date:	9/30/2002 0:00:00
Enforcement date:	12/6/2006 0:00:00	Enforcement action:	State Compliance Achieved
Violation measurement:	Not Reported		
PWS name:	SCOTTSDALE CITY OF	Population served:	180000
PWS type code:	C	Violation ID:	4900
Contaminant:	NITRATE	Violation type:	3
Compliance start date:	4/1/2000 0:00:00	Compliance end date:	6/30/2000 0:00:00
Enforcement date:	12/6/2006 0:00:00	Enforcement action:	State Compliance Achieved
Violation measurement:	Not Reported		
PWS name:	SCOTTSDALE CITY OF	Population served:	180000
PWS type code:	C	Violation ID:	5001
Contaminant:	NITRATE	Violation type:	3
Compliance start date:	7/1/2000 0:00:00	Compliance end date:	9/30/2000 0:00:00
Enforcement date:	12/6/2006 0:00:00	Enforcement action:	State Compliance Achieved
Violation measurement:	Not Reported		
PWS name:	SCOTTSDALE CITY OF	Population served:	180000
PWS type code:	C	Violation ID:	5101
Contaminant:	NITRATE	Violation type:	3
Compliance start date:	10/1/2000 0:00:00	Compliance end date:	12/31/2000 0:00:00
Enforcement date:	12/6/2006 0:00:00	Enforcement action:	State Compliance Achieved
Violation measurement:	Not Reported		

GEOCHECK® - PHYSICAL SETTING SOURCE MAP FINDINGS

PWS name:	SCOTTSDALE CITY OF	Population served:	180000
PWS type code:	C	Violation ID:	51203
Contaminant:	1,2,4-TRICHLOROBENZENE	Violation type:	3
Compliance start date:	1/1/2002 0:00:00	Compliance end date:	12/31/2002 0:00:00
Enforcement date:	12/6/2006 0:00:00	Enforcement action:	State Compliance Achieved
Violation measurement:	Not Reported		
PWS name:	SCOTTSDALE CITY OF	Population served:	180000
PWS type code:	C	Violation ID:	51303
Contaminant:	CIS-1,2-DICHLOROETHYLENE	Violation type:	3
Compliance start date:	1/1/2002 0:00:00	Compliance end date:	12/31/2002 0:00:00
Enforcement date:	12/6/2006 0:00:00	Enforcement action:	State Compliance Achieved
Violation measurement:	Not Reported		
PWS name:	SCOTTSDALE CITY OF	Population served:	180000
PWS type code:	C	Violation ID:	51403
Contaminant:	XYLENES, TOTAL	Violation type:	3
Compliance start date:	1/1/2002 0:00:00	Compliance end date:	12/31/2002 0:00:00
Enforcement date:	12/6/2006 0:00:00	Enforcement action:	State Compliance Achieved
Violation measurement:	Not Reported		
PWS name:	SCOTTSDALE CITY OF	Population served:	180000
PWS type code:	C	Violation ID:	51503
Contaminant:	METHYLENE CHLORIDE (DICHLOROMETHANE)		
Violation type:	3	Compliance start date:	1/1/2002 0:00:00
Compliance end date:	12/31/2002 0:00:00	Enforcement date:	12/6/2006 0:00:00
Enforcement action:	State Compliance Achieved	Violation measurement:	Not Reported
PWS name:	SCOTTSDALE CITY OF	Population served:	180000
PWS type code:	C	Violation ID:	51603
Contaminant:	O-DICHLOROBENZENE	Violation type:	3
Compliance start date:	1/1/2002 0:00:00	Compliance end date:	12/31/2002 0:00:00
Enforcement date:	12/6/2006 0:00:00	Enforcement action:	State Compliance Achieved
Violation measurement:	Not Reported		
PWS name:	SCOTTSDALE CITY OF	Population served:	180000
PWS type code:	C	Violation ID:	51703
Contaminant:	P-DICHLOROBENZENE	Violation type:	3
Compliance start date:	1/1/2002 0:00:00	Compliance end date:	12/31/2002 0:00:00
Enforcement date:	12/6/2006 0:00:00	Enforcement action:	State Compliance Achieved
Violation measurement:	Not Reported		
PWS name:	SCOTTSDALE CITY OF	Population served:	180000
PWS type code:	C	Violation ID:	51803
Contaminant:	1,1-DICHLOROETHYLENE	Violation type:	3
Compliance start date:	1/1/2002 0:00:00	Compliance end date:	12/31/2002 0:00:00
Enforcement date:	12/6/2006 0:00:00	Enforcement action:	State Compliance Achieved
Violation measurement:	Not Reported		
PWS name:	SCOTTSDALE CITY OF	Population served:	180000
PWS type code:	C	Violation ID:	51903
Contaminant:	TRANS-1,2-DICHLOROETHYLENE		
Violation type:	3	Compliance start date:	1/1/2002 0:00:00
Compliance end date:	12/31/2002 0:00:00	Enforcement date:	12/6/2006 0:00:00
Enforcement action:	State Compliance Achieved	Violation measurement:	Not Reported
PWS name:	SCOTTSDALE CITY OF	Population served:	180000
PWS type code:	C	Violation ID:	52003
Contaminant:	1,2-DICHLOROETHANE	Violation type:	3
Compliance start date:	1/1/2002 0:00:00	Compliance end date:	12/31/2002 0:00:00
Enforcement date:	12/6/2006 0:00:00	Enforcement action:	State Compliance Achieved
Violation measurement:	Not Reported		

GEOCHECK® - PHYSICAL SETTING SOURCE MAP FINDINGS

PWS name:	SCOTTSDALE CITY OF	Population served:	180000
PWS type code:	C	Violation ID:	5201
Contaminant:	NITRATE	Violation type:	3
Compliance start date:	1/1/2001 0:00:00	Compliance end date:	3/31/2001 0:00:00
Enforcement date:	12/6/2006 0:00:00	Enforcement action:	State Compliance Achieved
Violation measurement:	Not Reported		
PWS name:	SCOTTSDALE CITY OF	Population served:	180000
PWS type code:	C	Violation ID:	52103
Contaminant:	1,1,1-TRICHLOROETHANE	Violation type:	3
Compliance start date:	1/1/2002 0:00:00	Compliance end date:	12/31/2002 0:00:00
Enforcement date:	12/6/2006 0:00:00	Enforcement action:	State Compliance Achieved
Violation measurement:	Not Reported		
PWS name:	SCOTTSDALE CITY OF	Population served:	180000
PWS type code:	C	Violation ID:	52203
Contaminant:	CARBON TETRACHLORIDE	Violation type:	3
Compliance start date:	1/1/2002 0:00:00	Compliance end date:	12/31/2002 0:00:00
Enforcement date:	12/6/2006 0:00:00	Enforcement action:	State Compliance Achieved
Violation measurement:	Not Reported		
PWS name:	SCOTTSDALE CITY OF	Population served:	180000
PWS type code:	C	Violation ID:	52303
Contaminant:	1,2-DICHLOROPROPANE	Violation type:	3
Compliance start date:	1/1/2002 0:00:00	Compliance end date:	12/31/2002 0:00:00
Enforcement date:	12/6/2006 0:00:00	Enforcement action:	State Compliance Achieved
Violation measurement:	Not Reported		
PWS name:	SCOTTSDALE CITY OF	Population served:	180000
PWS type code:	C	Violation ID:	52403
Contaminant:	TRICHLOROETHYLENE	Violation type:	3
Compliance start date:	1/1/2002 0:00:00	Compliance end date:	12/31/2002 0:00:00
Enforcement date:	12/6/2006 0:00:00	Enforcement action:	State Compliance Achieved
Violation measurement:	Not Reported		
PWS name:	SCOTTSDALE CITY OF	Population served:	180000
PWS type code:	C	Violation ID:	52503
Contaminant:	1,1,2-TRICHLOROETHANE	Violation type:	3
Compliance start date:	1/1/2002 0:00:00	Compliance end date:	12/31/2002 0:00:00
Enforcement date:	12/6/2006 0:00:00	Enforcement action:	State Compliance Achieved
Violation measurement:	Not Reported		
PWS name:	SCOTTSDALE CITY OF	Population served:	180000
PWS type code:	C	Violation ID:	52603
Contaminant:	TETRACHLOROETHYLENE	Violation type:	3
Compliance start date:	1/1/2002 0:00:00	Compliance end date:	12/31/2002 0:00:00
Enforcement date:	12/6/2006 0:00:00	Enforcement action:	State Compliance Achieved
Violation measurement:	Not Reported		
PWS name:	SCOTTSDALE CITY OF	Population served:	180000
PWS type code:	C	Violation ID:	52703
Contaminant:	MONOCHLOROBENZENE (CHLOROBENZENE)	Violation type:	3
Violation type:	3	Compliance start date:	1/1/2002 0:00:00
Compliance end date:	12/31/2002 0:00:00	Enforcement date:	12/6/2006 0:00:00
Enforcement action:	State Compliance Achieved	Violation measurement:	Not Reported
PWS name:	SCOTTSDALE CITY OF	Population served:	180000
PWS type code:	C	Violation ID:	52803
Contaminant:	BENZENE	Violation type:	3
Compliance start date:	1/1/2002 0:00:00	Compliance end date:	12/31/2002 0:00:00
Enforcement date:	12/6/2006 0:00:00	Enforcement action:	State Compliance Achieved
Violation measurement:	Not Reported		

GEOCHECK® - PHYSICAL SETTING SOURCE MAP FINDINGS

PWS name:	SCOTTSDALE CITY OF	Population served:	180000
PWS type code:	C	Violation ID:	52903
Contaminant:	TOLUENE	Violation type:	3
Compliance start date:	1/1/2002 0:00:00	Compliance end date:	12/31/2002 0:00:00
Enforcement date:	12/6/2006 0:00:00	Enforcement action:	State Compliance Achieved
Violation measurement:	Not Reported		
PWS name:	SCOTTSDALE CITY OF	Population served:	180000
PWS type code:	C	Violation ID:	53003
Contaminant:	ETHYLBENZENE	Violation type:	3
Compliance start date:	1/1/2002 0:00:00	Compliance end date:	12/31/2002 0:00:00
Enforcement date:	12/6/2006 0:00:00	Enforcement action:	State Compliance Achieved
Violation measurement:	Not Reported		
PWS name:	SCOTTSDALE CITY OF	Population served:	180000
PWS type code:	C	Violation ID:	5301
Contaminant:	NITRATE	Violation type:	3
Compliance start date:	4/1/2001 0:00:00	Compliance end date:	6/30/2001 0:00:00
Enforcement date:	12/6/2006 0:00:00	Enforcement action:	State Compliance Achieved
Violation measurement:	Not Reported		
PWS name:	SCOTTSDALE CITY OF	Population served:	180000
PWS type code:	C	Violation ID:	53103
Contaminant:	STYRENE	Violation type:	3
Compliance start date:	1/1/2002 0:00:00	Compliance end date:	12/31/2002 0:00:00
Enforcement date:	12/6/2006 0:00:00	Enforcement action:	State Compliance Achieved
Violation measurement:	Not Reported		
PWS name:	SCOTTSDALE CITY OF	Population served:	180000
PWS type code:	C	Violation ID:	5402
Contaminant:	NITRATE	Violation type:	3
Compliance start date:	7/1/2001 0:00:00	Compliance end date:	9/30/2001 0:00:00
Enforcement date:	12/6/2006 0:00:00	Enforcement action:	State Compliance Achieved
Violation measurement:	Not Reported		
PWS name:	SCOTTSDALE CITY OF	Population served:	180000
PWS type code:	C	Violation ID:	5502
Contaminant:	NITRATE	Violation type:	3
Compliance start date:	10/1/2001 0:00:00	Compliance end date:	12/31/2001 0:00:00
Enforcement date:	12/6/2006 0:00:00	Enforcement action:	State Compliance Achieved
Violation measurement:	Not Reported		
PWS name:	SCOTTSDALE CITY OF	Population served:	180000
PWS type code:	C	Violation ID:	55204
Contaminant:	1,2,4-TRICHLOROBENZENE	Violation type:	3
Compliance start date:	1/1/2003 0:00:00	Compliance end date:	12/31/2003 0:00:00
Enforcement date:	12/6/2006 0:00:00	Enforcement action:	State Compliance Achieved
Violation measurement:	Not Reported		
PWS name:	SCOTTSDALE CITY OF	Population served:	180000
PWS type code:	C	Violation ID:	55304
Contaminant:	CIS-1,2-DICHLOROETHYLENE	Violation type:	3
Compliance start date:	1/1/2003 0:00:00	Compliance end date:	12/31/2003 0:00:00
Enforcement date:	12/6/2006 0:00:00	Enforcement action:	State Compliance Achieved
Violation measurement:	Not Reported		
PWS name:	SCOTTSDALE CITY OF	Population served:	180000
PWS type code:	C	Violation ID:	55404
Contaminant:	XYLENES, TOTAL	Violation type:	3
Compliance start date:	1/1/2003 0:00:00	Compliance end date:	12/31/2003 0:00:00
Enforcement date:	12/6/2006 0:00:00	Enforcement action:	State Compliance Achieved
Violation measurement:	Not Reported		

GEOCHECK® - PHYSICAL SETTING SOURCE MAP FINDINGS

PWS name:	SCOTTSDALE CITY OF	Population served:	180000
PWS type code:	C	Violation ID:	55604
Contaminant:	METHYLENE CHLORIDE (DICHLOROMETHANE)		
Violation type:	3	Compliance start date:	1/1/2003 0:00:00
Compliance end date:	12/31/2003 0:00:00	Enforcement date:	12/6/2006 0:00:00
Enforcement action:	State Compliance Achieved	Violation measurement:	Not Reported
PWS name:	SCOTTSDALE CITY OF	Population served:	180000
PWS type code:	C	Violation ID:	55804
Contaminant:	O-DICHLOROBENZENE	Violation type:	3
Compliance start date:	1/1/2003 0:00:00	Compliance end date:	12/31/2003 0:00:00
Enforcement date:	12/6/2006 0:00:00	Enforcement action:	State Compliance Achieved
Violation measurement:	Not Reported		
PWS name:	SCOTTSDALE CITY OF	Population served:	180000
PWS type code:	C	Violation ID:	55904
Contaminant:	P-DICHLOROBENZENE	Violation type:	3
Compliance start date:	1/1/2003 0:00:00	Compliance end date:	12/31/2003 0:00:00
Enforcement date:	12/6/2006 0:00:00	Enforcement action:	State Compliance Achieved
Violation measurement:	Not Reported		
PWS name:	SCOTTSDALE CITY OF	Population served:	180000
PWS type code:	C	Violation ID:	63604
Contaminant:	DI (2-ETHYLHEXYL) PHTHALATE		
Violation type:	3	Compliance start date:	1/1/2002 0:00:00
Compliance end date:	12/31/2002 0:00:00	Enforcement date:	12/6/2006 0:00:00
Enforcement action:	State Compliance Achieved	Violation measurement:	Not Reported
PWS name:	SCOTTSDALE CITY OF	Population served:	180000
PWS type code:	C	Violation ID:	63703
Contaminant:	PICLORAM	Violation type:	3
Compliance start date:	1/1/2002 0:00:00	Compliance end date:	12/31/2002 0:00:00
Enforcement date:	12/6/2006 0:00:00	Enforcement action:	State Compliance Achieved
Violation measurement:	Not Reported		
PWS name:	SCOTTSDALE CITY OF	Population served:	180000
PWS type code:	C	Violation ID:	63803
Contaminant:	PICLORAM	Violation type:	3
Compliance start date:	1/1/2002 0:00:00	Compliance end date:	12/31/2002 0:00:00
Enforcement date:	12/6/2006 0:00:00	Enforcement action:	State Compliance Achieved
Violation measurement:	Not Reported		
PWS name:	SCOTTSDALE CITY OF	Population served:	180000
PWS type code:	C	Violation ID:	6403
Contaminant:	NITRATE	Violation type:	3
Compliance start date:	4/1/2003 0:00:00	Compliance end date:	6/30/2003 0:00:00
Enforcement date:	12/6/2006 0:00:00	Enforcement action:	State Compliance Achieved
Violation measurement:	Not Reported		
PWS name:	SCOTTSDALE CITY OF	Population served:	180000
PWS type code:	C	Violation ID:	64104
Contaminant:	PICLORAM	Violation type:	3
Compliance start date:	1/1/2002 0:00:00	Compliance end date:	12/31/2002 0:00:00
Enforcement date:	12/6/2006 0:00:00	Enforcement action:	State Compliance Achieved
Violation measurement:	Not Reported		
PWS name:	SCOTTSDALE CITY OF	Population served:	180000
PWS type code:	C	Violation ID:	64203
Contaminant:	DINOSEB	Violation type:	3
Compliance start date:	1/1/2002 0:00:00	Compliance end date:	12/31/2002 0:00:00
Enforcement date:	12/6/2006 0:00:00	Enforcement action:	State Compliance Achieved
Violation measurement:	Not Reported		

GEOCHECK® - PHYSICAL SETTING SOURCE MAP FINDINGS

PWS name:	SCOTTSDALE CITY OF	Population served:	180000
PWS type code:	C	Violation ID:	64303
Contaminant:	DINOSEB	Violation type:	3
Compliance start date:	1/1/2002 0:00:00	Compliance end date:	12/31/2002 0:00:00
Enforcement date:	12/6/2006 0:00:00	Enforcement action:	State Compliance Achieved
Violation measurement:	Not Reported		
PWS name:	SCOTTSDALE CITY OF	Population served:	180000
PWS type code:	C	Violation ID:	64604
Contaminant:	DINOSEB	Violation type:	3
Compliance start date:	1/1/2002 0:00:00	Compliance end date:	12/31/2002 0:00:00
Enforcement date:	12/6/2006 0:00:00	Enforcement action:	State Compliance Achieved
Violation measurement:	Not Reported		
PWS name:	SCOTTSDALE CITY OF	Population served:	180000
PWS type code:	C	Violation ID:	64703
Contaminant:	HEXACHLOROCYCLOPENTADIENE	Violation type:	3
Compliance start date:	1/1/2002 0:00:00	Compliance end date:	12/31/2002 0:00:00
Enforcement date:	12/6/2006 0:00:00	Enforcement action:	State Compliance Achieved
Violation measurement:	Not Reported		
PWS name:	SCOTTSDALE CITY OF	Population served:	180000
PWS type code:	C	Violation ID:	64803
Contaminant:	HEXACHLOROCYCLOPENTADIENE	Violation type:	3
Compliance start date:	1/1/2002 0:00:00	Compliance end date:	12/31/2002 0:00:00
Enforcement date:	12/6/2006 0:00:00	Enforcement action:	State Compliance Achieved
Violation measurement:	Not Reported		
PWS name:	SCOTTSDALE CITY OF	Population served:	180000
PWS type code:	C	Violation ID:	6504
Contaminant:	NITRATE	Violation type:	3
Compliance start date:	7/1/2003 0:00:00	Compliance end date:	9/30/2003 0:00:00
Enforcement date:	12/6/2006 0:00:00	Enforcement action:	State Compliance Achieved
Violation measurement:	Not Reported		
PWS name:	SCOTTSDALE CITY OF	Population served:	180000
PWS type code:	C	Violation ID:	65104
Contaminant:	HEXACHLOROCYCLOPENTADIENE	Violation type:	3
Compliance start date:	1/1/2002 0:00:00	Compliance end date:	12/31/2002 0:00:00
Enforcement date:	12/6/2006 0:00:00	Enforcement action:	State Compliance Achieved
Violation measurement:	Not Reported		
PWS name:	SCOTTSDALE CITY OF	Population served:	180000
PWS type code:	C	Violation ID:	65203
Contaminant:	CARBOFURAN	Violation type:	3
Compliance start date:	1/1/2002 0:00:00	Compliance end date:	12/31/2002 0:00:00
Enforcement date:	12/6/2006 0:00:00	Enforcement action:	State Compliance Achieved
Violation measurement:	Not Reported		
PWS name:	SCOTTSDALE CITY OF	Population served:	180000
PWS type code:	C	Violation ID:	65303
Contaminant:	CARBOFURAN	Violation type:	3
Compliance start date:	1/1/2002 0:00:00	Compliance end date:	12/31/2002 0:00:00
Enforcement date:	12/6/2006 0:00:00	Enforcement action:	State Compliance Achieved
Violation measurement:	Not Reported		
PWS name:	SCOTTSDALE CITY OF	Population served:	180000
PWS type code:	C	Violation ID:	65403
Contaminant:	CARBOFURAN	Violation type:	3
Compliance start date:	1/1/2002 0:00:00	Compliance end date:	12/31/2002 0:00:00
Enforcement date:	12/6/2006 0:00:00	Enforcement action:	State Compliance Achieved
Violation measurement:	Not Reported		

GEOCHECK® - PHYSICAL SETTING SOURCE MAP FINDINGS

PWS name:	SCOTTSDALE CITY OF	Population served:	180000
PWS type code:	C	Violation ID:	65604
Contaminant:	CARBOFURAN	Violation type:	3
Compliance start date:	1/1/2002 0:00:00	Compliance end date:	12/31/2002 0:00:00
Enforcement date:	12/6/2006 0:00:00	Enforcement action:	State Compliance Achieved
Violation measurement:	Not Reported		
PWS name:	SCOTTSDALE CITY OF	Population served:	180000
PWS type code:	C	Violation ID:	65703
Contaminant:	ATRAZINE	Violation type:	3
Compliance start date:	1/1/2002 0:00:00	Compliance end date:	12/31/2002 0:00:00
Enforcement date:	12/6/2006 0:00:00	Enforcement action:	State Compliance Achieved
Violation measurement:	Not Reported		
PWS name:	SCOTTSDALE CITY OF	Population served:	180000
PWS type code:	C	Violation ID:	65803
Contaminant:	ATRAZINE	Violation type:	3
Compliance start date:	1/1/2002 0:00:00	Compliance end date:	12/31/2002 0:00:00
Enforcement date:	12/6/2006 0:00:00	Enforcement action:	State Compliance Achieved
Violation measurement:	Not Reported		
PWS name:	SCOTTSDALE CITY OF	PWS type code:	C
Population served:	180000	Contaminant:	NITRATE
Violation ID:	6604	Compliance start date:	10/1/2003 0:00:00
Violation type:	3	Enforcement date:	12/6/2006 0:00:00
Compliance end date:	12/31/2003 0:00:00	Violation measurement:	Not Reported
Enforcement action:	State Compliance Achieved		
PWS name:	SCOTTSDALE CITY OF	Population served:	180000
PWS type code:	C	Violation ID:	66104
Contaminant:	ATRAZINE	Violation type:	3
Compliance start date:	1/1/2002 0:00:00	Compliance end date:	12/31/2002 0:00:00
Enforcement date:	12/6/2006 0:00:00	Enforcement action:	State Compliance Achieved
Violation measurement:	Not Reported		
PWS name:	SCOTTSDALE CITY OF	Population served:	180000
PWS type code:	C	Violation ID:	66203
Contaminant:	ALACHLOR (LASSO)	Violation type:	3
Compliance start date:	1/1/2002 0:00:00	Compliance end date:	12/31/2002 0:00:00
Enforcement date:	12/6/2006 0:00:00	Enforcement action:	State Compliance Achieved
Violation measurement:	Not Reported		
PWS name:	SCOTTSDALE CITY OF	Population served:	180000
PWS type code:	C	Violation ID:	66303
Contaminant:	ALACHLOR (LASSO)	Violation type:	3
Compliance start date:	1/1/2002 0:00:00	Compliance end date:	12/31/2002 0:00:00
Enforcement date:	12/6/2006 0:00:00	Enforcement action:	State Compliance Achieved
Violation measurement:	Not Reported		
PWS name:	SCOTTSDALE CITY OF	Population served:	180000
PWS type code:	C	Violation ID:	66604
Contaminant:	ALACHLOR (LASSO)	Violation type:	3
Compliance start date:	1/1/2002 0:00:00	Compliance end date:	12/31/2002 0:00:00
Enforcement date:	12/6/2006 0:00:00	Enforcement action:	State Compliance Achieved
Violation measurement:	Not Reported		
PWS name:	SCOTTSDALE CITY OF	Population served:	180000
PWS type code:	C	Violation ID:	66803
Contaminant:	HEPTACHLOR	Violation type:	3
Compliance start date:	1/1/2002 0:00:00	Compliance end date:	12/31/2002 0:00:00
Enforcement date:	12/6/2006 0:00:00	Enforcement action:	State Compliance Achieved
Violation measurement:	Not Reported		

GEOCHECK® - PHYSICAL SETTING SOURCE MAP FINDINGS

PWS name:	SCOTTSDALE CITY OF	Population served:	180000
PWS type code:	C	Violation ID:	66903
Contaminant:	HEPTACHLOR	Violation type:	3
Compliance start date:	1/1/2002 0:00:00	Compliance end date:	12/31/2002 0:00:00
Enforcement date:	12/6/2006 0:00:00	Enforcement action:	State Compliance Achieved
Violation measurement:	Not Reported		
PWS name:	SCOTTSDALE CITY OF	Population served:	180000
PWS type code:	C	Violation ID:	67003
Contaminant:	HEPTACHLOR	Violation type:	3
Compliance start date:	1/1/2002 0:00:00	Compliance end date:	12/31/2002 0:00:00
Enforcement date:	12/6/2006 0:00:00	Enforcement action:	State Compliance Achieved
Violation measurement:	Not Reported		
PWS name:	SCOTTSDALE CITY OF	Population served:	180000
PWS type code:	C	Violation ID:	6704
Contaminant:	NITRATE	Violation type:	3
Compliance start date:	1/1/2003 0:00:00	Compliance end date:	12/31/2003 0:00:00
Enforcement date:	12/6/2006 0:00:00	Enforcement action:	State Compliance Achieved
Violation measurement:	Not Reported		
PWS name:	SCOTTSDALE CITY OF	Population served:	180000
PWS type code:	C	Violation ID:	67303
Contaminant:	HEPTACHLOR EPOXIDE	Violation type:	3
Compliance start date:	1/1/2002 0:00:00	Compliance end date:	12/31/2002 0:00:00
Enforcement date:	12/6/2006 0:00:00	Enforcement action:	State Compliance Achieved
Violation measurement:	Not Reported		
PWS name:	SCOTTSDALE CITY OF	Population served:	180000
PWS type code:	C	Violation ID:	67403
Contaminant:	HEPTACHLOR EPOXIDE	Violation type:	3
Compliance start date:	1/1/2002 0:00:00	Compliance end date:	12/31/2002 0:00:00
Enforcement date:	12/6/2006 0:00:00	Enforcement action:	State Compliance Achieved
Violation measurement:	Not Reported		
PWS name:	SCOTTSDALE CITY OF	Population served:	180000
PWS type code:	C	Violation ID:	67503
Contaminant:	HEPTACHLOR EPOXIDE	Violation type:	3
Compliance start date:	1/1/2002 0:00:00	Compliance end date:	12/31/2002 0:00:00
Enforcement date:	12/6/2006 0:00:00	Enforcement action:	State Compliance Achieved
Violation measurement:	Not Reported		
PWS name:	SCOTTSDALE CITY OF	Population served:	180000
PWS type code:	C	Violation ID:	67703
Contaminant:	2,4-D	Violation type:	3
Compliance start date:	1/1/2002 0:00:00	Compliance end date:	12/31/2002 0:00:00
Enforcement date:	12/6/2006 0:00:00	Enforcement action:	State Compliance Achieved
Violation measurement:	Not Reported		
PWS name:	SCOTTSDALE CITY OF	Population served:	180000
PWS type code:	C	Violation ID:	67803
Contaminant:	2,4-D	Violation type:	3
Compliance start date:	1/1/2002 0:00:00	Compliance end date:	12/31/2002 0:00:00
Enforcement date:	12/6/2006 0:00:00	Enforcement action:	State Compliance Achieved
Violation measurement:	Not Reported		
PWS name:	SCOTTSDALE CITY OF	Population served:	180000
PWS type code:	C	Violation ID:	6804
Contaminant:	NITRATE	Violation type:	3
Compliance start date:	1/1/2003 0:00:00	Compliance end date:	12/31/2003 0:00:00
Enforcement date:	12/6/2006 0:00:00	Enforcement action:	State Compliance Achieved
Violation measurement:	Not Reported		

GEOCHECK® - PHYSICAL SETTING SOURCE MAP FINDINGS

PWS name:	SCOTTSDALE CITY OF	Population served:	180000
PWS type code:	C	Violation ID:	68104
Contaminant:	2,4-D	Violation type:	3
Compliance start date:	1/1/2002 0:00:00	Compliance end date:	12/31/2002 0:00:00
Enforcement date:	12/6/2006 0:00:00	Enforcement action:	State Compliance Achieved
Violation measurement:	Not Reported		
PWS name:	SCOTTSDALE CITY OF	Population served:	180000
PWS type code:	C	Violation ID:	68203
Contaminant:	2,4,5-TP (SILVEX)	Violation type:	3
Compliance start date:	1/1/2002 0:00:00	Compliance end date:	12/31/2002 0:00:00
Enforcement date:	12/6/2006 0:00:00	Enforcement action:	State Compliance Achieved
Violation measurement:	Not Reported		
PWS name:	SCOTTSDALE CITY OF	Population served:	180000
PWS type code:	C	Violation ID:	68303
Contaminant:	2,4,5-TP (SILVEX)	Violation type:	3
Compliance start date:	1/1/2002 0:00:00	Compliance end date:	12/31/2002 0:00:00
Enforcement date:	12/6/2006 0:00:00	Enforcement action:	State Compliance Achieved
Violation measurement:	Not Reported		
PWS name:	SCOTTSDALE CITY OF	Population served:	180000
PWS type code:	C	Violation ID:	68604
Contaminant:	2,4,5-TP (SILVEX)	Violation type:	3
Compliance start date:	1/1/2002 0:00:00	Compliance end date:	12/31/2002 0:00:00
Enforcement date:	12/6/2006 0:00:00	Enforcement action:	State Compliance Achieved
Violation measurement:	Not Reported		
PWS name:	SCOTTSDALE CITY OF	Population served:	180000
PWS type code:	C	Violation ID:	68803
Contaminant:	HEXACHLOROBENZENE (HCB)	Violation type:	3
Compliance start date:	1/1/2002 0:00:00	Compliance end date:	12/31/2002 0:00:00
Enforcement date:	12/6/2006 0:00:00	Enforcement action:	State Compliance Achieved
Violation measurement:	Not Reported		
PWS name:	SCOTTSDALE CITY OF	Population served:	180000
PWS type code:	C	Violation ID:	68903
Contaminant:	HEXACHLOROBENZENE (HCB)	Violation type:	3
Compliance start date:	1/1/2002 0:00:00	Compliance end date:	12/31/2002 0:00:00
Enforcement date:	12/6/2006 0:00:00	Enforcement action:	State Compliance Achieved
Violation measurement:	Not Reported		
PWS name:	SCOTTSDALE CITY OF	Population served:	180000
PWS type code:	C	Violation ID:	6904
Contaminant:	NITRATE	Violation type:	3
Compliance start date:	1/1/2003 0:00:00	Compliance end date:	12/31/2003 0:00:00
Enforcement date:	12/6/2006 0:00:00	Enforcement action:	State Compliance Achieved
Violation measurement:	Not Reported		
PWS name:	SCOTTSDALE CITY OF	Population served:	180000
PWS type code:	C	Violation ID:	69304
Contaminant:	HEXACHLOROBENZENE (HCB)	Violation type:	3
Compliance start date:	1/1/2002 0:00:00	Compliance end date:	12/31/2002 0:00:00
Enforcement date:	12/6/2006 0:00:00	Enforcement action:	State Compliance Achieved
Violation measurement:	Not Reported		
PWS name:	SCOTTSDALE CITY OF	Population served:	180000
PWS type code:	C	Violation ID:	69403
Contaminant:	BENZO (A) PYRENE	Violation type:	3
Compliance start date:	1/1/2002 0:00:00	Compliance end date:	12/31/2002 0:00:00
Enforcement date:	12/6/2006 0:00:00	Enforcement action:	State Compliance Achieved
Violation measurement:	Not Reported		

GEOCHECK® - PHYSICAL SETTING SOURCE MAP FINDINGS

PWS name:	SCOTTSDALE CITY OF	Population served:	180000
PWS type code:	C	Violation ID:	69503
Contaminant:	BENZO (A) PYRENE	Violation type:	3
Compliance start date:	1/1/2002 0:00:00	Compliance end date:	12/31/2002 0:00:00
Enforcement date:	12/6/2006 0:00:00	Enforcement action:	State Compliance Achieved
Violation measurement:	Not Reported		
PWS name:	SCOTTSDALE CITY OF	Population served:	180000
PWS type code:	C	Violation ID:	69804
Contaminant:	BENZO (A) PYRENE	Violation type:	3
Compliance start date:	1/1/2002 0:00:00	Compliance end date:	12/31/2002 0:00:00
Enforcement date:	12/6/2006 0:00:00	Enforcement action:	State Compliance Achieved
Violation measurement:	Not Reported		
PWS name:	SCOTTSDALE CITY OF	Population served:	180000
PWS type code:	C	Violation ID:	69903
Contaminant:	PENTACHLOROPHENOL	Violation type:	3
Compliance start date:	1/1/2002 0:00:00	Compliance end date:	12/31/2002 0:00:00
Enforcement date:	12/6/2006 0:00:00	Enforcement action:	State Compliance Achieved
Violation measurement:	Not Reported		
PWS name:	SCOTTSDALE CITY OF	Population served:	180000
PWS type code:	C	Violation ID:	70003
Contaminant:	PENTACHLOROPHENOL	Violation type:	3
Compliance start date:	1/1/2002 0:00:00	Compliance end date:	12/31/2002 0:00:00
Enforcement date:	12/6/2006 0:00:00	Enforcement action:	State Compliance Achieved
Violation measurement:	Not Reported		
PWS name:	SCOTTSDALE CITY OF	Population served:	180000
PWS type code:	C	Violation ID:	7004
Contaminant:	NITRATE	Violation type:	3
Compliance start date:	1/1/2003 0:00:00	Compliance end date:	12/31/2003 0:00:00
Enforcement date:	12/6/2006 0:00:00	Enforcement action:	State Compliance Achieved
Violation measurement:	Not Reported		
PWS name:	SCOTTSDALE CITY OF	Population served:	180000
PWS type code:	C	Violation ID:	70304
Contaminant:	PENTACHLOROPHENOL	Violation type:	3
Compliance start date:	1/1/2002 0:00:00	Compliance end date:	12/31/2002 0:00:00
Enforcement date:	12/6/2006 0:00:00	Enforcement action:	State Compliance Achieved
Violation measurement:	Not Reported		
PWS name:	SCOTTSDALE CITY OF	Population served:	180000
PWS type code:	C	Violation ID:	70403
Contaminant:	1,2 DIBROMO-3-CHLOROPROPANE (DBCP)	Compliance start date:	1/1/2002 0:00:00
Violation type:	3	Enforcement date:	12/6/2006 0:00:00
Compliance end date:	12/31/2002 0:00:00	Violation measurement:	Not Reported
Enforcement action:	State Compliance Achieved		
PWS name:	SCOTTSDALE CITY OF	Population served:	180000
PWS type code:	C	Violation ID:	70503
Contaminant:	1,2 DIBROMO-3-CHLOROPROPANE (DBCP)	Compliance start date:	1/1/2002 0:00:00
Violation type:	3	Enforcement date:	12/6/2006 0:00:00
Compliance end date:	12/31/2002 0:00:00	Violation measurement:	Not Reported
Enforcement action:	State Compliance Achieved		
PWS name:	SCOTTSDALE CITY OF	Population served:	180000
PWS type code:	C	Violation ID:	70804
Contaminant:	1,2 DIBROMO-3-CHLOROPROPANE (DBCP)	Compliance start date:	1/1/2002 0:00:00
Violation type:	3	Enforcement date:	12/6/2006 0:00:00
Compliance end date:	12/31/2002 0:00:00	Violation measurement:	Not Reported
Enforcement action:	State Compliance Achieved		

GEOCHECK® - PHYSICAL SETTING SOURCE MAP FINDINGS

PWS name:	SCOTTSDALE CITY OF	Population served:	180000
PWS type code:	C	Violation ID:	70903
Contaminant:	ETHYLENE DIBROMIDE (EDB)	Violation type:	3
Compliance start date:	1/1/2002 0:00:00	Compliance end date:	12/31/2002 0:00:00
Enforcement date:	12/6/2006 0:00:00	Enforcement action:	State Compliance Achieved
Violation measurement:	Not Reported		
PWS name:	SCOTTSDALE CITY OF	Population served:	180000
PWS type code:	C	Violation ID:	71003
Contaminant:	ETHYLENE DIBROMIDE (EDB)	Violation type:	3
Compliance start date:	1/1/2002 0:00:00	Compliance end date:	12/31/2002 0:00:00
Enforcement date:	12/6/2006 0:00:00	Enforcement action:	State Compliance Achieved
Violation measurement:	Not Reported		
PWS name:	SCOTTSDALE CITY OF	Population served:	180000
PWS type code:	C	Violation ID:	7104
Contaminant:	NITRATE	Violation type:	3
Compliance start date:	1/1/2004 0:00:00	Compliance end date:	3/31/2004 0:00:00
Enforcement date:	12/6/2006 0:00:00	Enforcement action:	State Compliance Achieved
Violation measurement:	Not Reported		
PWS name:	SCOTTSDALE CITY OF	Population served:	180000
PWS type code:	C	Violation ID:	71304
Contaminant:	ETHYLENE DIBROMIDE (EDB)	Violation type:	3
Compliance start date:	1/1/2002 0:00:00	Compliance end date:	12/31/2002 0:00:00
Enforcement date:	12/6/2006 0:00:00	Enforcement action:	State Compliance Achieved
Violation measurement:	Not Reported		
PWS name:	SCOTTSDALE CITY OF	Population served:	180000
PWS type code:	C	Violation ID:	71503
Contaminant:	CHLORDANE	Violation type:	3
Compliance start date:	1/1/2002 0:00:00	Compliance end date:	12/31/2002 0:00:00
Enforcement date:	12/6/2006 0:00:00	Enforcement action:	State Compliance Achieved
Violation measurement:	Not Reported		
PWS name:	SCOTTSDALE CITY OF	Population served:	180000
PWS type code:	C	Violation ID:	71603
Contaminant:	CHLORDANE	Violation type:	3
Compliance start date:	1/1/2002 0:00:00	Compliance end date:	12/31/2002 0:00:00
Enforcement date:	12/6/2006 0:00:00	Enforcement action:	State Compliance Achieved
Violation measurement:	Not Reported		
PWS name:	SCOTTSDALE CITY OF	Population served:	180000
PWS type code:	C	Violation ID:	72004
Contaminant:	CHLORDANE	Violation type:	3
Compliance start date:	1/1/2002 0:00:00	Compliance end date:	12/31/2002 0:00:00
Enforcement date:	12/6/2006 0:00:00	Enforcement action:	State Compliance Achieved
Violation measurement:	Not Reported		
PWS name:	SCOTTSDALE CITY OF	Population served:	180000
PWS type code:	C	Violation ID:	56004
Contaminant:	1,1-DICHLOROETHYLENE	Violation type:	3
Compliance start date:	1/1/2003 0:00:00	Compliance end date:	12/31/2003 0:00:00
Enforcement date:	12/6/2006 0:00:00	Enforcement action:	State Compliance Achieved
Violation measurement:	Not Reported		
PWS name:	SCOTTSDALE CITY OF	Population served:	180000
PWS type code:	C	Violation ID:	5602
Contaminant:	NITRATE	Violation type:	3
Compliance start date:	1/1/2002 0:00:00	Compliance end date:	3/31/2002 0:00:00
Enforcement date:	12/6/2006 0:00:00	Enforcement action:	State Compliance Achieved
Violation measurement:	Not Reported		

GEOCHECK® - PHYSICAL SETTING SOURCE MAP FINDINGS

PWS name:	SCOTTSDALE CITY OF	Population served:	180000
PWS type code:	C	Violation ID:	56104
Contaminant:	TRANS-1,2-DICHLOROETHYLENE		
Violation type:	3	Compliance start date:	1/1/2003 0:00:00
Compliance end date:	12/31/2003 0:00:00	Enforcement date:	12/6/2006 0:00:00
Enforcement action:	State Compliance Achieved	Violation measurement:	Not Reported
PWS name:	SCOTTSDALE CITY OF	Population served:	180000
PWS type code:	C	Violation ID:	56204
Contaminant:	1,2-DICHLOROETHANE	Violation type:	3
Compliance start date:	1/1/2003 0:00:00	Compliance end date:	12/31/2003 0:00:00
Enforcement date:	12/6/2006 0:00:00	Enforcement action:	State Compliance Achieved
Violation measurement:	Not Reported		
PWS name:	SCOTTSDALE CITY OF	Population served:	180000
PWS type code:	C	Violation ID:	56304
Contaminant:	1,1,1-TRICHLOROETHANE	Violation type:	3
Compliance start date:	1/1/2003 0:00:00	Compliance end date:	12/31/2003 0:00:00
Enforcement date:	12/6/2006 0:00:00	Enforcement action:	State Compliance Achieved
Violation measurement:	Not Reported		
PWS name:	SCOTTSDALE CITY OF	Population served:	180000
PWS type code:	C	Violation ID:	56404
Contaminant:	CARBON TETRACHLORIDE	Violation type:	3
Compliance start date:	1/1/2003 0:00:00	Compliance end date:	12/31/2003 0:00:00
Enforcement date:	12/6/2006 0:00:00	Enforcement action:	State Compliance Achieved
Violation measurement:	Not Reported		
PWS name:	SCOTTSDALE CITY OF	Population served:	180000
PWS type code:	C	Violation ID:	56504
Contaminant:	1,2-DICHLOROPROPANE	Violation type:	3
Compliance start date:	1/1/2003 0:00:00	Compliance end date:	12/31/2003 0:00:00
Enforcement date:	12/6/2006 0:00:00	Enforcement action:	State Compliance Achieved
Violation measurement:	Not Reported		
PWS name:	SCOTTSDALE CITY OF	Population served:	180000
PWS type code:	C	Violation ID:	56804
Contaminant:	1,1,2-TRICHLOROETHANE	Violation type:	3
Compliance start date:	1/1/2003 0:00:00	Compliance end date:	12/31/2003 0:00:00
Enforcement date:	12/6/2006 0:00:00	Enforcement action:	State Compliance Achieved
Violation measurement:	Not Reported		
PWS name:	SCOTTSDALE CITY OF	Population served:	180000
PWS type code:	C	Violation ID:	57004
Contaminant:	MONOCHLOROBENZENE (CHLOROBENZENE)		
Violation type:	3	Compliance start date:	1/1/2003 0:00:00
Compliance end date:	12/31/2003 0:00:00	Enforcement date:	12/6/2006 0:00:00
Enforcement action:	State Compliance Achieved	Violation measurement:	Not Reported
PWS name:	SCOTTSDALE CITY OF	Population served:	180000
PWS type code:	C	Violation ID:	5702
Contaminant:	NITRATE	Violation type:	3
Compliance start date:	1/1/2002 0:00:00	Compliance end date:	3/31/2002 0:00:00
Enforcement date:	12/6/2006 0:00:00	Enforcement action:	State Compliance Achieved
Violation measurement:	Not Reported		
PWS name:	SCOTTSDALE CITY OF	Population served:	180000
PWS type code:	C	Violation ID:	57104
Contaminant:	BENZENE	Violation type:	3
Compliance start date:	1/1/2003 0:00:00	Compliance end date:	12/31/2003 0:00:00
Enforcement date:	12/6/2006 0:00:00	Enforcement action:	State Compliance Achieved
Violation measurement:	Not Reported		

GEOCHECK® - PHYSICAL SETTING SOURCE MAP FINDINGS

PWS name:	SCOTTSDALE CITY OF	Population served:	180000
PWS type code:	C	Violation ID:	57204
Contaminant:	TOLUENE	Violation type:	3
Compliance start date:	1/1/2003 0:00:00	Compliance end date:	12/31/2003 0:00:00
Enforcement date:	12/6/2006 0:00:00	Enforcement action:	State Compliance Achieved
Violation measurement:	Not Reported		
PWS name:	SCOTTSDALE CITY OF	Population served:	180000
PWS type code:	C	Violation ID:	57304
Contaminant:	ETHYLBENZENE	Violation type:	3
Compliance start date:	1/1/2003 0:00:00	Compliance end date:	12/31/2003 0:00:00
Enforcement date:	12/6/2006 0:00:00	Enforcement action:	State Compliance Achieved
Violation measurement:	Not Reported		
PWS name:	SCOTTSDALE CITY OF	Population served:	180000
PWS type code:	C	Violation ID:	57404
Contaminant:	STYRENE	Violation type:	3
Compliance start date:	1/1/2003 0:00:00	Compliance end date:	12/31/2003 0:00:00
Enforcement date:	12/6/2006 0:00:00	Enforcement action:	State Compliance Achieved
Violation measurement:	Not Reported		
PWS name:	SCOTTSDALE CITY OF	Population served:	180000
PWS type code:	C	Violation ID:	57603
Contaminant:	ENDRIN	Violation type:	3
Compliance start date:	1/1/2002 0:00:00	Compliance end date:	12/31/2002 0:00:00
Enforcement date:	12/6/2006 0:00:00	Enforcement action:	State Compliance Achieved
Violation measurement:	Not Reported		
PWS name:	SCOTTSDALE CITY OF	Population served:	180000
PWS type code:	C	Violation ID:	57703
Contaminant:	ENDRIN	Violation type:	3
Compliance start date:	1/1/2002 0:00:00	Compliance end date:	12/31/2002 0:00:00
Enforcement date:	12/6/2006 0:00:00	Enforcement action:	State Compliance Achieved
Violation measurement:	Not Reported		
PWS name:	SCOTTSDALE CITY OF	Population served:	180000
PWS type code:	C	Violation ID:	57803
Contaminant:	ENDRIN	Violation type:	3
Compliance start date:	1/1/2002 0:00:00	Compliance end date:	12/31/2002 0:00:00
Enforcement date:	12/6/2006 0:00:00	Enforcement action:	State Compliance Achieved
Violation measurement:	Not Reported		
PWS name:	SCOTTSDALE CITY OF	Population served:	180000
PWS type code:	C	Violation ID:	58003
Contaminant:	BHC-GAMMA (LINDANE)	Violation type:	3
Compliance start date:	1/1/2002 0:00:00	Compliance end date:	12/31/2002 0:00:00
Enforcement date:	12/6/2006 0:00:00	Enforcement action:	State Compliance Achieved
Violation measurement:	Not Reported		
PWS name:	SCOTTSDALE CITY OF	Population served:	180000
PWS type code:	C	Violation ID:	5802
Contaminant:	NITRATE	Violation type:	3
Compliance start date:	4/1/2002 0:00:00	Compliance end date:	6/30/2002 0:00:00
Enforcement date:	12/6/2006 0:00:00	Enforcement action:	State Compliance Achieved
Violation measurement:	Not Reported		
PWS name:	SCOTTSDALE CITY OF	Population served:	180000
PWS type code:	C	Violation ID:	58103
Contaminant:	BHC-GAMMA (LINDANE)	Violation type:	3
Compliance start date:	1/1/2002 0:00:00	Compliance end date:	12/31/2002 0:00:00
Enforcement date:	12/6/2006 0:00:00	Enforcement action:	State Compliance Achieved
Violation measurement:	Not Reported		

GEOCHECK® - PHYSICAL SETTING SOURCE MAP FINDINGS

PWS name:	SCOTTSDALE CITY OF	Population served:	180000
PWS type code:	C	Violation ID:	58203
Contaminant:	BHC-GAMMA (LINDANE)	Violation type:	3
Compliance start date:	1/1/2002 0:00:00	Compliance end date:	12/31/2002 0:00:00
Enforcement date:	12/6/2006 0:00:00	Enforcement action:	State Compliance Achieved
Violation measurement:	Not Reported		
PWS name:	SCOTTSDALE CITY OF	Population served:	180000
PWS type code:	C	Violation ID:	58503
Contaminant:	METHOXYCHLOR	Violation type:	3
Compliance start date:	1/1/2002 0:00:00	Compliance end date:	12/31/2002 0:00:00
Enforcement date:	12/6/2006 0:00:00	Enforcement action:	State Compliance Achieved
Violation measurement:	Not Reported		
PWS name:	SCOTTSDALE CITY OF	Population served:	180000
PWS type code:	C	Violation ID:	58603
Contaminant:	METHOXYCHLOR	Violation type:	3
Compliance start date:	1/1/2002 0:00:00	Compliance end date:	12/31/2002 0:00:00
Enforcement date:	12/6/2006 0:00:00	Enforcement action:	State Compliance Achieved
Violation measurement:	Not Reported		
PWS name:	SCOTTSDALE CITY OF	Population served:	180000
PWS type code:	C	Violation ID:	58703
Contaminant:	METHOXYCHLOR	Violation type:	3
Compliance start date:	1/1/2002 0:00:00	Compliance end date:	12/31/2002 0:00:00
Enforcement date:	12/6/2006 0:00:00	Enforcement action:	State Compliance Achieved
Violation measurement:	Not Reported		
PWS name:	SCOTTSDALE CITY OF	Population served:	180000
PWS type code:	C	Violation ID:	59004
Contaminant:	METHOXYCHLOR	Violation type:	3
Compliance start date:	1/1/2002 0:00:00	Compliance end date:	12/31/2002 0:00:00
Enforcement date:	12/6/2006 0:00:00	Enforcement action:	State Compliance Achieved
Violation measurement:	Not Reported		
PWS name:	SCOTTSDALE CITY OF	Population served:	180000
PWS type code:	C	Violation ID:	5903
Contaminant:	NITRATE	Violation type:	3
Compliance start date:	7/1/2002 0:00:00	Compliance end date:	9/30/2002 0:00:00
Enforcement date:	12/6/2006 0:00:00	Enforcement action:	State Compliance Achieved
Violation measurement:	Not Reported		
PWS name:	SCOTTSDALE CITY OF	Population served:	180000
PWS type code:	C	Violation ID:	59203
Contaminant:	TOXAPHENE	Violation type:	3
Compliance start date:	1/1/2002 0:00:00	Compliance end date:	12/31/2002 0:00:00
Enforcement date:	12/6/2006 0:00:00	Enforcement action:	State Compliance Achieved
Violation measurement:	Not Reported		
PWS name:	SCOTTSDALE CITY OF	Population served:	180000
PWS type code:	C	Violation ID:	59303
Contaminant:	TOXAPHENE	Violation type:	3
Compliance start date:	1/1/2002 0:00:00	Compliance end date:	12/31/2002 0:00:00
Enforcement date:	12/6/2006 0:00:00	Enforcement action:	State Compliance Achieved
Violation measurement:	Not Reported		
PWS name:	SCOTTSDALE CITY OF	Population served:	180000
PWS type code:	C	Violation ID:	59403
Contaminant:	TOXAPHENE	Violation type:	3
Compliance start date:	1/1/2002 0:00:00	Compliance end date:	12/31/2002 0:00:00
Enforcement date:	12/6/2006 0:00:00	Enforcement action:	State Compliance Achieved
Violation measurement:	Not Reported		

GEOCHECK® - PHYSICAL SETTING SOURCE MAP FINDINGS

PWS name:	SCOTTSDALE CITY OF	Population served:	180000
PWS type code:	C	Violation ID:	59704
Contaminant:	TOXAPHENE	Violation type:	3
Compliance start date:	1/1/2002 0:00:00	Compliance end date:	12/31/2002 0:00:00
Enforcement date:	12/6/2006 0:00:00	Enforcement action:	State Compliance Achieved
Violation measurement:	Not Reported		
PWS name:	SCOTTSDALE CITY OF	Population served:	180000
PWS type code:	C	Violation ID:	59803
Contaminant:	DALAPON	Violation type:	3
Compliance start date:	1/1/2002 0:00:00	Compliance end date:	12/31/2002 0:00:00
Enforcement date:	12/6/2006 0:00:00	Enforcement action:	State Compliance Achieved
Violation measurement:	Not Reported		
PWS name:	SCOTTSDALE CITY OF	Population served:	180000
PWS type code:	C	Violation ID:	59903
Contaminant:	DALAPON	Violation type:	3
Compliance start date:	1/1/2002 0:00:00	Compliance end date:	12/31/2002 0:00:00
Enforcement date:	12/6/2006 0:00:00	Enforcement action:	State Compliance Achieved
Violation measurement:	Not Reported		
PWS name:	SCOTTSDALE CITY OF	Population served:	180000
PWS type code:	C	Violation ID:	60003
Contaminant:	DALAPON	Violation type:	3
Compliance start date:	1/1/2002 0:00:00	Compliance end date:	12/31/2002 0:00:00
Enforcement date:	12/6/2006 0:00:00	Enforcement action:	State Compliance Achieved
Violation measurement:	Not Reported		
PWS name:	SCOTTSDALE CITY OF	Population served:	180000
PWS type code:	C	Violation ID:	6003
Contaminant:	NITRATE	Violation type:	3
Compliance start date:	10/1/2002 0:00:00	Compliance end date:	12/31/2002 0:00:00
Enforcement date:	12/6/2006 0:00:00	Enforcement action:	State Compliance Achieved
Violation measurement:	Not Reported		
PWS name:	SCOTTSDALE CITY OF	Population served:	180000
PWS type code:	C	Violation ID:	60204
Contaminant:	DALAPON	Violation type:	3
Compliance start date:	1/1/2002 0:00:00	Compliance end date:	12/31/2002 0:00:00
Enforcement date:	12/6/2006 0:00:00	Enforcement action:	State Compliance Achieved
Violation measurement:	Not Reported		
PWS name:	SCOTTSDALE CITY OF	Population served:	180000
PWS type code:	C	Violation ID:	60303
Contaminant:	DIQUAT	Violation type:	3
Compliance start date:	1/1/2002 0:00:00	Compliance end date:	12/31/2002 0:00:00
Enforcement date:	12/6/2006 0:00:00	Enforcement action:	State Compliance Achieved
Violation measurement:	Not Reported		
PWS name:	SCOTTSDALE CITY OF	Population served:	180000
PWS type code:	C	Violation ID:	60503
Contaminant:	DIQUAT	Violation type:	3
Compliance start date:	1/1/2002 0:00:00	Compliance end date:	12/31/2002 0:00:00
Enforcement date:	12/6/2006 0:00:00	Enforcement action:	State Compliance Achieved
Violation measurement:	Not Reported		
PWS name:	SCOTTSDALE CITY OF	Population served:	180000
PWS type code:	C	Violation ID:	60603
Contaminant:	DIQUAT	Violation type:	3
Compliance start date:	1/1/2002 0:00:00	Compliance end date:	12/31/2002 0:00:00
Enforcement date:	12/6/2006 0:00:00	Enforcement action:	State Compliance Achieved
Violation measurement:	Not Reported		

GEOCHECK® - PHYSICAL SETTING SOURCE MAP FINDINGS

PWS name:	SCOTTSDALE CITY OF	Population served:	180000
PWS type code:	C	Violation ID:	6103
Contaminant:	NITRATE	Violation type:	3
Compliance start date:	1/1/2002 0:00:00	Compliance end date:	12/31/2002 0:00:00
Enforcement date:	12/6/2006 0:00:00	Enforcement action:	State Compliance Achieved
Violation measurement:	Not Reported		
PWS name:	SCOTTSDALE CITY OF	Population served:	180000
PWS type code:	C	Violation ID:	61104
Contaminant:	DIQUAT	Violation type:	3
Compliance start date:	1/1/2002 0:00:00	Compliance end date:	12/31/2002 0:00:00
Enforcement date:	12/6/2006 0:00:00	Enforcement action:	State Compliance Achieved
Violation measurement:	Not Reported		
PWS name:	SCOTTSDALE CITY OF	Population served:	180000
PWS type code:	C	Violation ID:	61203
Contaminant:	ENDOTHALL	Violation type:	3
Compliance start date:	1/1/2002 0:00:00	Compliance end date:	12/31/2002 0:00:00
Enforcement date:	12/6/2006 0:00:00	Enforcement action:	State Compliance Achieved
Violation measurement:	Not Reported		
PWS name:	SCOTTSDALE CITY OF	Population served:	180000
PWS type code:	C	Violation ID:	61303
Contaminant:	ENDOTHALL	Violation type:	3
Compliance start date:	1/1/2002 0:00:00	Compliance end date:	12/31/2002 0:00:00
Enforcement date:	12/6/2006 0:00:00	Enforcement action:	State Compliance Achieved
Violation measurement:	Not Reported		
PWS name:	SCOTTSDALE CITY OF	Population served:	180000
PWS type code:	C	Violation ID:	61403
Contaminant:	ENDOTHALL	Violation type:	3
Compliance start date:	1/1/2002 0:00:00	Compliance end date:	12/31/2002 0:00:00
Enforcement date:	12/6/2006 0:00:00	Enforcement action:	State Compliance Achieved
Violation measurement:	Not Reported		
PWS name:	SCOTTSDALE CITY OF	Population served:	180000
PWS type code:	C	Violation ID:	61604
Contaminant:	ENDOTHALL		
Violation type:	3	Compliance start date:	1/1/2002 0:00:00
Compliance end date:	12/31/2002 0:00:00	Enforcement date:	12/6/2006 0:00:00
Enforcement action:	State Compliance Achieved	Violation measurement:	Not Reported
PWS name:	SCOTTSDALE CITY OF	Population served:	180000
PWS type code:	C	Violation ID:	61703
Contaminant:	DI (2-ETHYLHEXYL) ADIPATE	Violation type:	3
Compliance start date:	1/1/2002 0:00:00	Compliance end date:	12/31/2002 0:00:00
Enforcement date:	12/6/2006 0:00:00	Enforcement action:	State Compliance Achieved
Violation measurement:	Not Reported		
PWS name:	SCOTTSDALE CITY OF	Population served:	180000
PWS type code:	C	Violation ID:	61803
Contaminant:	DI (2-ETHYLHEXYL) ADIPATE	Violation type:	3
Compliance start date:	1/1/2002 0:00:00	Compliance end date:	12/31/2002 0:00:00
Enforcement date:	12/6/2006 0:00:00	Enforcement action:	State Compliance Achieved
Violation measurement:	Not Reported		
PWS name:	SCOTTSDALE CITY OF	Population served:	180000
PWS type code:	C	Violation ID:	61903
Contaminant:	DI (2-ETHYLHEXYL) ADIPATE	Violation type:	3
Compliance start date:	1/1/2002 0:00:00	Compliance end date:	12/31/2002 0:00:00
Enforcement date:	12/6/2006 0:00:00	Enforcement action:	State Compliance Achieved
Violation measurement:	Not Reported		

GEOCHECK® - PHYSICAL SETTING SOURCE MAP FINDINGS

PWS name:	SCOTTSDALE CITY OF	Population served:	180000
PWS type code:	C	Violation ID:	6203
Contaminant:	NITRATE	Violation type:	3
Compliance start date:	1/1/2002 0:00:00	Compliance end date:	12/31/2002 0:00:00
Enforcement date:	12/6/2006 0:00:00	Enforcement action:	State Compliance Achieved
Violation measurement:	Not Reported		
PWS name:	SCOTTSDALE CITY OF	Population served:	180000
PWS type code:	C	Violation ID:	62104
Contaminant:	DI (2-ETHYLHEXYL) ADIPATE	Violation type:	3
Compliance start date:	1/1/2002 0:00:00	Compliance end date:	12/31/2002 0:00:00
Enforcement date:	12/6/2006 0:00:00	Enforcement action:	State Compliance Achieved
Violation measurement:	Not Reported		
PWS name:	SCOTTSDALE CITY OF	Population served:	180000
PWS type code:	C	Violation ID:	62203
Contaminant:	OXAMYL (VYDATE)	Violation type:	3
Compliance start date:	1/1/2002 0:00:00	Compliance end date:	12/31/2002 0:00:00
Enforcement date:	12/6/2006 0:00:00	Enforcement action:	State Compliance Achieved
Violation measurement:	Not Reported		
PWS name:	SCOTTSDALE CITY OF	Population served:	180000
PWS type code:	C	Violation ID:	62303
Contaminant:	OXAMYL (VYDATE)	Violation type:	3
Compliance start date:	1/1/2002 0:00:00	Compliance end date:	12/31/2002 0:00:00
Enforcement date:	12/6/2006 0:00:00	Enforcement action:	State Compliance Achieved
Violation measurement:	Not Reported		
PWS name:	SCOTTSDALE CITY OF	Population served:	180000
PWS type code:	C	Violation ID:	62604
Contaminant:	OXAMYL (VYDATE)	Violation type:	3
Compliance start date:	1/1/2002 0:00:00	Compliance end date:	12/31/2002 0:00:00
Enforcement date:	12/6/2006 0:00:00	Enforcement action:	State Compliance Achieved
Violation measurement:	Not Reported		
PWS name:	SCOTTSDALE CITY OF	Population served:	180000
PWS type code:	C	Violation ID:	62703
Contaminant:	SIMAZINE	Violation type:	3
Compliance start date:	1/1/2002 0:00:00	Compliance end date:	12/31/2002 0:00:00
Enforcement date:	12/6/2006 0:00:00	Enforcement action:	State Compliance Achieved
Violation measurement:	Not Reported		
PWS name:	SCOTTSDALE CITY OF	Population served:	180000
PWS type code:	C	Violation ID:	62803
Contaminant:	SIMAZINE	Violation type:	3
Compliance start date:	1/1/2002 0:00:00	Compliance end date:	12/31/2002 0:00:00
Enforcement date:	12/6/2006 0:00:00	Enforcement action:	State Compliance Achieved
Violation measurement:	Not Reported		
PWS name:	SCOTTSDALE CITY OF	Population served:	180000
PWS type code:	C	Violation ID:	6303
Contaminant:	NITRATE	Violation type:	3
Compliance start date:	1/1/2003 0:00:00	Compliance end date:	3/31/2003 0:00:00
Enforcement date:	12/6/2006 0:00:00	Enforcement action:	State Compliance Achieved
Violation measurement:	Not Reported		
PWS name:	SCOTTSDALE CITY OF	Population served:	180000
PWS type code:	C	Violation ID:	63104
Contaminant:	SIMAZINE	Violation type:	3
Compliance start date:	1/1/2002 0:00:00	Compliance end date:	12/31/2002 0:00:00
Enforcement date:	12/6/2006 0:00:00	Enforcement action:	State Compliance Achieved
Violation measurement:	Not Reported		

GEOCHECK® - PHYSICAL SETTING SOURCE MAP FINDINGS

PWS name:	SCOTTSDALE CITY OF	Population served:	180000
PWS type code:	C	Violation ID:	63203
Contaminant:	DI (2-ETHYLHEXYL) PHTHALATE		
Violation type:	3	Compliance start date:	1/1/2002 0:00:00
Compliance end date:	12/31/2002 0:00:00	Enforcement date:	12/6/2006 0:00:00
Enforcement action:	State Compliance Achieved	Violation measurement:	Not Reported
PWS name:	SCOTTSDALE CITY OF	Population served:	180000
PWS type code:	C	Violation ID:	63303
Contaminant:	DI (2-ETHYLHEXYL) PHTHALATE		
Violation type:	3	Compliance start date:	1/1/2002 0:00:00
Compliance end date:	12/31/2002 0:00:00	Enforcement date:	12/6/2006 0:00:00
Enforcement action:	State Compliance Achieved	Violation measurement:	Not Reported
PWS name:	SCOTTSDALE CITY OF	Population served:	180000
PWS type code:	C	Violation ID:	73004
Contaminant:	NITRATE	Violation type:	3
Compliance start date:	4/1/2004 0:00:00	Compliance end date:	6/30/2004 0:00:00
Enforcement date:	12/6/2006 0:00:00	Enforcement action:	State Compliance Achieved
Violation measurement:	Not Reported		
PWS name:	SCOTTSDALE CITY OF	Population served:	180000
PWS type code:	C	Violation ID:	73104
Contaminant:	NITRATE	Violation type:	3
Compliance start date:	4/1/2004 0:00:00	Compliance end date:	6/30/2004 0:00:00
Enforcement date:	12/6/2006 0:00:00	Enforcement action:	State Compliance Achieved
Violation measurement:	Not Reported		
PWS name:	SCOTTSDALE CITY OF	Population served:	180000
PWS type code:	C	Violation ID:	73205
Contaminant:	NITRATE	Violation type:	3
Compliance start date:	1/1/2004 0:00:00	Compliance end date:	12/31/2004 0:00:00
Enforcement date:	12/6/2006 0:00:00	Enforcement action:	State Compliance Achieved
Violation measurement:	Not Reported		
PWS name:	SCOTTSDALE CITY OF	Population served:	180000
PWS type code:	C	Violation ID:	73305
Contaminant:	NITRATE	Violation type:	3
Compliance start date:	1/1/2004 0:00:00	Compliance end date:	12/31/2004 0:00:00
Enforcement date:	12/6/2006 0:00:00	Enforcement action:	State Compliance Achieved
Violation measurement:	Not Reported		
PWS name:	SCOTTSDALE CITY OF	Population served:	180000
PWS type code:	C	Violation ID:	73505
Contaminant:	NITRATE	Violation type:	3
Compliance start date:	1/1/2004 0:00:00	Compliance end date:	12/31/2004 0:00:00
Enforcement date:	12/6/2006 0:00:00	Enforcement action:	State Compliance Achieved
Violation measurement:	Not Reported		
PWS name:	SCOTTSDALE CITY OF	Population served:	180000
PWS type code:	C	Violation ID:	75805
Contaminant:	TTHM	Violation type:	27
Compliance start date:	1/1/2004 0:00:00	Compliance end date:	3/31/2004 0:00:00
Enforcement date:	10/26/2006 0:00:00	Enforcement action:	State Compliance Achieved
Violation measurement:	Not Reported		
PWS name:	SCOTTSDALE CITY OF	Population served:	180000
PWS type code:	C	Violation ID:	75805
Contaminant:	TTHM	Violation type:	27
Compliance start date:	1/1/2004 0:00:00	Compliance end date:	3/31/2004 0:00:00
Enforcement date:	11/2/2006 0:00:00	Enforcement action:	State Compliance Achieved
Violation measurement:	Not Reported		

GEOCHECK® - PHYSICAL SETTING SOURCE MAP FINDINGS

PWS name:	SCOTTSDALE CITY OF	Population served:	180000
PWS type code:	C	Violation ID:	75805
Contaminant:	TTHM	Violation type:	27
Compliance start date:	1/1/2004 0:00:00	Compliance end date:	3/31/2004 0:00:00
Enforcement date:	11/20/2006 0:00:00	Enforcement action:	State Compliance Achieved
Violation measurement:	Not Reported		
PWS name:	SCOTTSDALE CITY OF	Population served:	180000
PWS type code:	C	Violation ID:	75805
Contaminant:	TTHM	Violation type:	27
Compliance start date:	1/1/2004 0:00:00	Compliance end date:	3/31/2004 0:00:00
Enforcement date:	4/25/2008 0:00:00	Enforcement action:	State Compliance Achieved
Violation measurement:	Not Reported		
PWS name:	SCOTTSDALE CITY OF	Population served:	180000
PWS type code:	C	Violation ID:	75905
Contaminant:	2456	Violation type:	27
Compliance start date:	1/1/2004 0:00:00	Compliance end date:	3/31/2004 0:00:00
Enforcement date:	10/26/2006 0:00:00	Enforcement action:	State Compliance Achieved
Violation measurement:	Not Reported		
PWS name:	SCOTTSDALE CITY OF	Population served:	180000
PWS type code:	C	Violation ID:	75905
Contaminant:	2456	Violation type:	27
Compliance start date:	1/1/2004 0:00:00	Compliance end date:	3/31/2004 0:00:00
Enforcement date:	11/2/2006 0:00:00	Enforcement action:	State Compliance Achieved
Violation measurement:	Not Reported		
PWS name:	SCOTTSDALE CITY OF	Population served:	180000
PWS type code:	C	Violation ID:	75905
Contaminant:	2456	Violation type:	27
Compliance start date:	1/1/2004 0:00:00	Compliance end date:	3/31/2004 0:00:00
Enforcement date:	11/20/2006 0:00:00	Enforcement action:	State Compliance Achieved
Violation measurement:	Not Reported		
PWS name:	SCOTTSDALE CITY OF	Population served:	180000
PWS type code:	C	Violation ID:	75905
Contaminant:	2456	Violation type:	27
Compliance start date:	1/1/2004 0:00:00	Compliance end date:	3/31/2004 0:00:00
Enforcement date:	4/25/2008 0:00:00	Enforcement action:	State Compliance Achieved
Violation measurement:	Not Reported		
PWS name:	SCOTTSDALE CITY OF	Population served:	180000
PWS type code:	C	Violation ID:	76005
Contaminant:	SELENIUM	Violation type:	3
Compliance start date:	1/1/2002 0:00:00	Compliance end date:	12/31/2004 0:00:00
Enforcement date:	12/6/2006 0:00:00	Enforcement action:	State Compliance Achieved
Violation measurement:	Not Reported		
PWS name:	SCOTTSDALE CITY OF	Population served:	180000
PWS type code:	C	Violation ID:	76105
Contaminant:	SELENIUM	Violation type:	3
Compliance start date:	1/1/2002 0:00:00	Compliance end date:	12/31/2004 0:00:00
Enforcement date:	12/6/2006 0:00:00	Enforcement action:	State Compliance Achieved
Violation measurement:	Not Reported		
PWS name:	SCOTTSDALE CITY OF	Population served:	180000
PWS type code:	C	Violation ID:	76205
Contaminant:	SELENIUM	Violation type:	3
Compliance start date:	1/1/2002 0:00:00	Compliance end date:	12/31/2004 0:00:00
Enforcement date:	12/6/2006 0:00:00	Enforcement action:	State Compliance Achieved
Violation measurement:	Not Reported		

GEOCHECK® - PHYSICAL SETTING SOURCE MAP FINDINGS

PWS name:	SCOTTSDALE CITY OF	Population served:	180000
PWS type code:	C	Violation ID:	76305
Contaminant:	THALLIUM, TOTAL	Violation type:	3
Compliance start date:	1/1/2002 0:00:00	Compliance end date:	12/31/2004 0:00:00
Enforcement date:	12/6/2006 0:00:00	Enforcement action:	State Compliance Achieved
Violation measurement:	Not Reported		
PWS name:	SCOTTSDALE CITY OF	Population served:	180000
PWS type code:	C	Violation ID:	76405
Contaminant:	THALLIUM, TOTAL	Violation type:	3
Compliance start date:	1/1/2002 0:00:00	Compliance end date:	12/31/2004 0:00:00
Enforcement date:	12/6/2006 0:00:00	Enforcement action:	State Compliance Achieved
Violation measurement:	Not Reported		
PWS name:	SCOTTSDALE CITY OF	Population served:	180000
PWS type code:	C	Violation ID:	76505
Contaminant:	THALLIUM, TOTAL	Violation type:	3
Compliance start date:	1/1/2002 0:00:00	Compliance end date:	12/31/2004 0:00:00
Enforcement date:	12/6/2006 0:00:00	Enforcement action:	State Compliance Achieved
Violation measurement:	Not Reported		
PWS name:	SCOTTSDALE CITY OF	Population served:	180000
PWS type code:	C	Violation ID:	76605
Contaminant:	BERYLLIUM, TOTAL	Violation type:	3
Compliance start date:	1/1/2002 0:00:00	Compliance end date:	12/31/2004 0:00:00
Enforcement date:	12/6/2006 0:00:00	Enforcement action:	State Compliance Achieved
Violation measurement:	Not Reported		
PWS name:	SCOTTSDALE CITY OF	Population served:	180000
PWS type code:	C	Violation ID:	76705
Contaminant:	BERYLLIUM, TOTAL	Violation type:	3
Compliance start date:	1/1/2002 0:00:00	Compliance end date:	12/31/2004 0:00:00
Enforcement date:	12/6/2006 0:00:00	Enforcement action:	State Compliance Achieved
Violation measurement:	Not Reported		
PWS name:	SCOTTSDALE CITY OF	Population served:	180000
PWS type code:	C	Violation ID:	76805
Contaminant:	BERYLLIUM, TOTAL	Violation type:	3
Compliance start date:	1/1/2002 0:00:00	Compliance end date:	12/31/2004 0:00:00
Enforcement date:	12/6/2006 0:00:00	Enforcement action:	State Compliance Achieved
Violation measurement:	Not Reported		
PWS name:	SCOTTSDALE CITY OF	Population served:	180000
PWS type code:	C	Violation ID:	76905
Contaminant:	ANTIMONY, TOTAL	Violation type:	3
Compliance start date:	1/1/2002 0:00:00	Compliance end date:	12/31/2004 0:00:00
Enforcement date:	12/6/2006 0:00:00	Enforcement action:	State Compliance Achieved
Violation measurement:	Not Reported		
PWS name:	SCOTTSDALE CITY OF	Population served:	180000
PWS type code:	C	Violation ID:	77005
Contaminant:	ANTIMONY, TOTAL	Violation type:	3
Compliance start date:	1/1/2002 0:00:00	Compliance end date:	12/31/2004 0:00:00
Enforcement date:	12/6/2006 0:00:00	Enforcement action:	State Compliance Achieved
Violation measurement:	Not Reported		
PWS name:	SCOTTSDALE CITY OF	Population served:	180000
PWS type code:	C	Violation ID:	77105
Contaminant:	ANTIMONY, TOTAL	Violation type:	3
Compliance start date:	1/1/2002 0:00:00	Compliance end date:	12/31/2004 0:00:00
Enforcement date:	12/6/2006 0:00:00	Enforcement action:	State Compliance Achieved
Violation measurement:	Not Reported		

GEOCHECK® - PHYSICAL SETTING SOURCE MAP FINDINGS

PWS name:	SCOTTSDALE CITY OF	Population served:	180000
PWS type code:	C	Violation ID:	77205
Contaminant:	SODIUM	Violation type:	3
Compliance start date:	1/1/2002 0:00:00	Compliance end date:	12/31/2004 0:00:00
Enforcement date:	12/6/2006 0:00:00	Enforcement action:	State Compliance Achieved
Violation measurement:	Not Reported		
PWS name:	SCOTTSDALE CITY OF	Population served:	180000
PWS type code:	C	Violation ID:	77305
Contaminant:	NICKEL	Violation type:	3
Compliance start date:	1/1/2002 0:00:00	Compliance end date:	12/31/2004 0:00:00
Enforcement date:	12/6/2006 0:00:00	Enforcement action:	State Compliance Achieved
Violation measurement:	Not Reported		
PWS name:	SCOTTSDALE CITY OF	Population served:	180000
PWS type code:	C	Violation ID:	77405
Contaminant:	NICKEL	Violation type:	3
Compliance start date:	1/1/2002 0:00:00	Compliance end date:	12/31/2004 0:00:00
Enforcement date:	12/6/2006 0:00:00	Enforcement action:	State Compliance Achieved
Violation measurement:	Not Reported		
PWS name:	SCOTTSDALE CITY OF	Population served:	180000
PWS type code:	C	Violation ID:	77505
Contaminant:	NICKEL	Violation type:	3
Compliance start date:	1/1/2002 0:00:00	Compliance end date:	12/31/2004 0:00:00
Enforcement date:	12/6/2006 0:00:00	Enforcement action:	State Compliance Achieved
Violation measurement:	Not Reported		
PWS name:	SCOTTSDALE CITY OF	Population served:	180000
PWS type code:	C	Violation ID:	77605
Contaminant:	MERCURY	Violation type:	3
Compliance start date:	1/1/2002 0:00:00	Compliance end date:	12/31/2004 0:00:00
Enforcement date:	12/6/2006 0:00:00	Enforcement action:	State Compliance Achieved
Violation measurement:	Not Reported		
PWS name:	SCOTTSDALE CITY OF	Population served:	180000
PWS type code:	C	Violation ID:	77705
Contaminant:	MERCURY	Violation type:	3
Compliance start date:	1/1/2002 0:00:00	Compliance end date:	12/31/2004 0:00:00
Enforcement date:	12/6/2006 0:00:00	Enforcement action:	State Compliance Achieved
Violation measurement:	Not Reported		
PWS name:	SCOTTSDALE CITY OF	Population served:	180000
PWS type code:	C	Violation ID:	77805
Contaminant:	FLUORIDE	Violation type:	3
Compliance start date:	1/1/2002 0:00:00	Compliance end date:	12/31/2004 0:00:00
Enforcement date:	12/6/2006 0:00:00	Enforcement action:	State Compliance Achieved
Violation measurement:	Not Reported		
PWS name:	SCOTTSDALE CITY OF	Population served:	180000
PWS type code:	C	Violation ID:	77905
Contaminant:	FLUORIDE	Violation type:	3
Compliance start date:	1/1/2002 0:00:00	Compliance end date:	12/31/2004 0:00:00
Enforcement date:	12/6/2006 0:00:00	Enforcement action:	State Compliance Achieved
Violation measurement:	Not Reported		
PWS name:	SCOTTSDALE CITY OF	Population served:	180000
PWS type code:	C	Violation ID:	78005
Contaminant:	CYANIDE	Violation type:	3
Compliance start date:	1/1/2002 0:00:00	Compliance end date:	12/31/2004 0:00:00
Enforcement date:	12/6/2006 0:00:00	Enforcement action:	State Compliance Achieved
Violation measurement:	Not Reported		

GEOCHECK® - PHYSICAL SETTING SOURCE MAP FINDINGS

PWS name:	SCOTTSDALE CITY OF	Population served:	180000
PWS type code:	C	Violation ID:	78105
Contaminant:	CYANIDE	Violation type:	3
Compliance start date:	1/1/2002 0:00:00	Compliance end date:	12/31/2004 0:00:00
Enforcement date:	12/6/2006 0:00:00	Enforcement action:	State Compliance Achieved
Violation measurement:	Not Reported		
PWS name:	SCOTTSDALE CITY OF	Population served:	180000
PWS type code:	C	Violation ID:	78205
Contaminant:	CHROMIUM	Violation type:	3
Compliance start date:	1/1/2002 0:00:00	Compliance end date:	12/31/2004 0:00:00
Enforcement date:	12/6/2006 0:00:00	Enforcement action:	State Compliance Achieved
Violation measurement:	Not Reported		
PWS name:	SCOTTSDALE CITY OF	Population served:	180000
PWS type code:	C	Violation ID:	78305
Contaminant:	CHROMIUM	Violation type:	3
Compliance start date:	1/1/2002 0:00:00	Compliance end date:	12/31/2004 0:00:00
Enforcement date:	12/6/2006 0:00:00	Enforcement action:	State Compliance Achieved
Violation measurement:	Not Reported		
PWS name:	SCOTTSDALE CITY OF	Population served:	180000
PWS type code:	C	Violation ID:	78405
Contaminant:	CHROMIUM	Violation type:	3
Compliance start date:	1/1/2002 0:00:00	Compliance end date:	12/31/2004 0:00:00
Enforcement date:	12/6/2006 0:00:00	Enforcement action:	State Compliance Achieved
Violation measurement:	Not Reported		
PWS name:	SCOTTSDALE CITY OF	Population served:	180000
PWS type code:	C	Violation ID:	78505
Contaminant:	CADMIUM	Violation type:	3
Compliance start date:	1/1/2002 0:00:00	Compliance end date:	12/31/2004 0:00:00
Enforcement date:	12/6/2006 0:00:00	Enforcement action:	State Compliance Achieved
Violation measurement:	Not Reported		
PWS name:	SCOTTSDALE CITY OF	Population served:	180000
PWS type code:	C	Violation ID:	78605
Contaminant:	CADMIUM	Violation type:	3
Compliance start date:	1/1/2002 0:00:00	Compliance end date:	12/31/2004 0:00:00
Enforcement date:	12/6/2006 0:00:00	Enforcement action:	State Compliance Achieved
Violation measurement:	Not Reported		
PWS name:	SCOTTSDALE CITY OF	Population served:	180000
PWS type code:	C	Violation ID:	78705
Contaminant:	CADMIUM	Violation type:	3
Compliance start date:	1/1/2002 0:00:00	Compliance end date:	12/31/2004 0:00:00
Enforcement date:	12/6/2006 0:00:00	Enforcement action:	State Compliance Achieved
Violation measurement:	Not Reported		
PWS name:	SCOTTSDALE CITY OF	Population served:	180000
PWS type code:	C	Violation ID:	78805
Contaminant:	BARIUM	Violation type:	3
Compliance start date:	1/1/2002 0:00:00	Compliance end date:	12/31/2004 0:00:00
Enforcement date:	12/6/2006 0:00:00	Enforcement action:	State Compliance Achieved
Violation measurement:	Not Reported		
PWS name:	SCOTTSDALE CITY OF	Population served:	180000
PWS type code:	C	Violation ID:	78905
Contaminant:	BARIUM	Violation type:	3
Compliance start date:	1/1/2002 0:00:00	Compliance end date:	12/31/2004 0:00:00
Enforcement date:	12/6/2006 0:00:00	Enforcement action:	State Compliance Achieved
Violation measurement:	Not Reported		

GEOCHECK® - PHYSICAL SETTING SOURCE MAP FINDINGS

PWS name:	SCOTTSDALE CITY OF	Population served:	180000
PWS type code:	C	Violation ID:	79005
Contaminant:	BARIUM	Violation type:	3
Compliance start date:	1/1/2002 0:00:00	Compliance end date:	12/31/2004 0:00:00
Enforcement date:	12/6/2006 0:00:00	Enforcement action:	State Compliance Achieved
Violation measurement:	Not Reported		
PWS name:	SCOTTSDALE CITY OF	Population served:	180000
PWS type code:	C	Violation ID:	79105
Contaminant:	ARSENIC	Violation type:	3
Compliance start date:	1/1/2002 0:00:00	Compliance end date:	12/31/2004 0:00:00
Enforcement date:	12/6/2006 0:00:00	Enforcement action:	State Compliance Achieved
Violation measurement:	Not Reported		
PWS name:	SCOTTSDALE CITY OF	Population served:	180000
PWS type code:	C	Violation ID:	79205
Contaminant:	ARSENIC	Violation type:	3
Compliance start date:	1/1/2002 0:00:00	Compliance end date:	12/31/2004 0:00:00
Enforcement date:	12/6/2006 0:00:00	Enforcement action:	State Compliance Achieved
Violation measurement:	Not Reported		
PWS name:	SCOTTSDALE CITY OF	Population served:	180000
PWS type code:	C	Violation ID:	79305
Contaminant:	ARSENIC	Violation type:	3
Compliance start date:	1/1/2002 0:00:00	Compliance end date:	12/31/2004 0:00:00
Enforcement date:	12/6/2006 0:00:00	Enforcement action:	State Compliance Achieved
Violation measurement:	Not Reported		
PWS name:	SCOTTSDALE CITY OF	Population served:	180000
PWS type code:	C	Violation ID:	79405
Contaminant:	BARIUM	Violation type:	3
Compliance start date:	1/1/2002 0:00:00	Compliance end date:	12/31/2004 0:00:00
Enforcement date:	12/6/2006 0:00:00	Enforcement action:	State Compliance Achieved
Violation measurement:	Not Reported		
PWS name:	SCOTTSDALE CITY OF	Population served:	180000
PWS type code:	C	Violation ID:	79505
Contaminant:	CADMIUM	Violation type:	3
Compliance start date:	1/1/2002 0:00:00	Compliance end date:	12/31/2004 0:00:00
Enforcement date:	12/6/2006 0:00:00	Enforcement action:	State Compliance Achieved
Violation measurement:	Not Reported		
PWS name:	SCOTTSDALE CITY OF	Population served:	180000
PWS type code:	C	Violation ID:	79605
Contaminant:	CHROMIUM	Violation type:	3
Compliance start date:	1/1/2002 0:00:00	Compliance end date:	12/31/2004 0:00:00
Enforcement date:	12/6/2006 0:00:00	Enforcement action:	State Compliance Achieved
Violation measurement:	Not Reported		
PWS name:	SCOTTSDALE CITY OF	Population served:	180000
PWS type code:	C	Violation ID:	79705
Contaminant:	CYANIDE	Violation type:	3
Compliance start date:	1/1/2002 0:00:00	Compliance end date:	12/31/2004 0:00:00
Enforcement date:	12/6/2006 0:00:00	Enforcement action:	State Compliance Achieved
Violation measurement:	Not Reported		
PWS name:	SCOTTSDALE CITY OF	Population served:	180000
PWS type code:	C	Violation ID:	79805
Contaminant:	FLUORIDE	Violation type:	3
Compliance start date:	1/1/2002 0:00:00	Compliance end date:	12/31/2004 0:00:00
Enforcement date:	12/6/2006 0:00:00	Enforcement action:	State Compliance Achieved
Violation measurement:	Not Reported		

GEOCHECK® - PHYSICAL SETTING SOURCE MAP FINDINGS

PWS name:	SCOTTSDALE CITY OF	Population served:	180000
PWS type code:	C	Violation ID:	79905
Contaminant:	MERCURY	Violation type:	3
Compliance start date:	1/1/2002 0:00:00	Compliance end date:	12/31/2004 0:00:00
Enforcement date:	12/6/2006 0:00:00	Enforcement action:	State Compliance Achieved
Violation measurement:	Not Reported		
PWS name:	SCOTTSDALE CITY OF	Population served:	180000
PWS type code:	C	Violation ID:	80005
Contaminant:	NICKEL	Violation type:	3
Compliance start date:	1/1/2002 0:00:00	Compliance end date:	12/31/2004 0:00:00
Enforcement date:	12/6/2006 0:00:00	Enforcement action:	State Compliance Achieved
Violation measurement:	Not Reported		
PWS name:	SCOTTSDALE CITY OF	Population served:	180000
PWS type code:	C	Violation ID:	80105
Contaminant:	SODIUM	Violation type:	3
Compliance start date:	1/1/2002 0:00:00	Compliance end date:	12/31/2004 0:00:00
Enforcement date:	12/6/2006 0:00:00	Enforcement action:	State Compliance Achieved
Violation measurement:	Not Reported		
PWS name:	SCOTTSDALE CITY OF	Population served:	180000
PWS type code:	C	Violation ID:	80205
Contaminant:	ANTIMONY, TOTAL	Violation type:	3
Compliance start date:	1/1/2002 0:00:00	Compliance end date:	12/31/2004 0:00:00
Enforcement date:	12/6/2006 0:00:00	Enforcement action:	State Compliance Achieved
Violation measurement:	Not Reported		
PWS name:	SCOTTSDALE CITY OF	Population served:	180000
PWS type code:	C	Violation ID:	80305
Contaminant:	BERYLLIUM, TOTAL	Violation type:	3
Compliance start date:	1/1/2002 0:00:00	Compliance end date:	12/31/2004 0:00:00
Enforcement date:	12/6/2006 0:00:00	Enforcement action:	State Compliance Achieved
Violation measurement:	Not Reported		
PWS name:	SCOTTSDALE CITY OF	Population served:	180000
PWS type code:	C	Violation ID:	80405
Contaminant:	THALLIUM, TOTAL	Violation type:	3
Compliance start date:	1/1/2002 0:00:00	Compliance end date:	12/31/2004 0:00:00
Enforcement date:	12/6/2006 0:00:00	Enforcement action:	State Compliance Achieved
Violation measurement:	Not Reported		
PWS name:	SCOTTSDALE CITY OF	Population served:	180000
PWS type code:	C	Violation ID:	80505
Contaminant:	SELENIUM	Violation type:	3
Compliance start date:	1/1/2002 0:00:00	Compliance end date:	12/31/2004 0:00:00
Enforcement date:	12/6/2006 0:00:00	Enforcement action:	State Compliance Achieved
Violation measurement:	Not Reported		
PWS name:	SCOTTSDALE CITY OF	Population served:	180000
PWS type code:	C	Violation ID:	80605
Contaminant:	ARSENIC	Violation type:	3
Compliance start date:	1/1/2002 0:00:00	Compliance end date:	12/31/2004 0:00:00
Enforcement date:	12/6/2006 0:00:00	Enforcement action:	State Compliance Achieved
Violation measurement:	Not Reported		
PWS name:	SCOTTSDALE CITY OF	Population served:	180000
PWS type code:	C	Violation ID:	80705
Contaminant:	BARIUM	Violation type:	3
Compliance start date:	1/1/2002 0:00:00	Compliance end date:	12/31/2004 0:00:00
Enforcement date:	12/6/2006 0:00:00	Enforcement action:	State Compliance Achieved
Violation measurement:	Not Reported		

GEOCHECK® - PHYSICAL SETTING SOURCE MAP FINDINGS

PWS name:	SCOTTSDALE CITY OF	Population served:	180000
PWS type code:	C	Violation ID:	80805
Contaminant:	CADMIUM	Violation type:	3
Compliance start date:	1/1/2002 0:00:00	Compliance end date:	12/31/2004 0:00:00
Enforcement date:	12/6/2006 0:00:00	Enforcement action:	State Compliance Achieved
Violation measurement:	Not Reported		
PWS name:	SCOTTSDALE CITY OF	Population served:	180000
PWS type code:	C	Violation ID:	80905
Contaminant:	CHROMIUM	Violation type:	3
Compliance start date:	1/1/2002 0:00:00	Compliance end date:	12/31/2004 0:00:00
Enforcement date:	12/6/2006 0:00:00	Enforcement action:	State Compliance Achieved
Violation measurement:	Not Reported		
PWS name:	SCOTTSDALE CITY OF	Population served:	180000
PWS type code:	C	Violation ID:	81005
Contaminant:	CYANIDE	Violation type:	3
Compliance start date:	1/1/2002 0:00:00	Compliance end date:	12/31/2004 0:00:00
Enforcement date:	12/6/2006 0:00:00	Enforcement action:	State Compliance Achieved
Violation measurement:	Not Reported		
PWS name:	SCOTTSDALE CITY OF	Population served:	180000
PWS type code:	C	Violation ID:	81105
Contaminant:	FLUORIDE	Violation type:	3
Compliance start date:	1/1/2002 0:00:00	Compliance end date:	12/31/2004 0:00:00
Enforcement date:	12/6/2006 0:00:00	Enforcement action:	State Compliance Achieved
Violation measurement:	Not Reported		
PWS name:	SCOTTSDALE CITY OF	Population served:	180000
PWS type code:	C	Violation ID:	81205
Contaminant:	MERCURY	Violation type:	3
Compliance start date:	1/1/2002 0:00:00	Compliance end date:	12/31/2004 0:00:00
Enforcement date:	12/6/2006 0:00:00	Enforcement action:	State Compliance Achieved
Violation measurement:	Not Reported		
PWS name:	SCOTTSDALE CITY OF	Population served:	180000
PWS type code:	C	Violation ID:	81305
Contaminant:	NICKEL	Violation type:	3
Compliance start date:	1/1/2002 0:00:00	Compliance end date:	12/31/2004 0:00:00
Enforcement date:	12/6/2006 0:00:00	Enforcement action:	State Compliance Achieved
Violation measurement:	Not Reported		
PWS name:	SCOTTSDALE CITY OF	Population served:	180000
PWS type code:	C	Violation ID:	81405
Contaminant:	SODIUM	Violation type:	3
Compliance start date:	1/1/2002 0:00:00	Compliance end date:	12/31/2004 0:00:00
Enforcement date:	12/6/2006 0:00:00	Enforcement action:	State Compliance Achieved
Violation measurement:	Not Reported		
PWS name:	SCOTTSDALE CITY OF	Population served:	180000
PWS type code:	C	Violation ID:	81505
Contaminant:	ANTIMONY, TOTAL	Violation type:	3
Compliance start date:	1/1/2002 0:00:00	Compliance end date:	12/31/2004 0:00:00
Enforcement date:	12/6/2006 0:00:00		
Enforcement action:	State Compliance Achieved	Violation measurement:	Not Reported
PWS name:	SCOTTSDALE CITY OF	Population served:	180000
PWS type code:	C	Violation ID:	81605
Contaminant:	BERYLLIUM, TOTAL	Violation type:	3
Compliance start date:	1/1/2002 0:00:00	Compliance end date:	12/31/2004 0:00:00
Enforcement date:	12/6/2006 0:00:00	Enforcement action:	State Compliance Achieved
Violation measurement:	Not Reported		

GEOCHECK® - PHYSICAL SETTING SOURCE MAP FINDINGS

PWS name:	SCOTTSDALE CITY OF	Population served:	180000
PWS type code:	C	Violation ID:	81705
Contaminant:	THALLIUM, TOTAL	Violation type:	3
Compliance start date:	1/1/2002 0:00:00	Compliance end date:	12/31/2004 0:00:00
Enforcement date:	12/6/2006 0:00:00	Enforcement action:	State Compliance Achieved
Violation measurement:	Not Reported		
PWS name:	SCOTTSDALE CITY OF	Population served:	180000
PWS type code:	C	Violation ID:	81805
Contaminant:	SELENIUM	Violation type:	3
Compliance start date:	1/1/2002 0:00:00	Compliance end date:	12/31/2004 0:00:00
Enforcement date:	12/6/2006 0:00:00	Enforcement action:	State Compliance Achieved
Violation measurement:	Not Reported		
PWS name:	SCOTTSDALE CITY OF	Population served:	180000
PWS type code:	C	Violation ID:	81905
Contaminant:	CHLORDANE	Violation type:	3
Compliance start date:	1/1/2002 0:00:00	Compliance end date:	12/31/2004 0:00:00
Enforcement date:	12/6/2006 0:00:00	Enforcement action:	State Compliance Achieved
Violation measurement:	Not Reported		
PWS name:	SCOTTSDALE CITY OF	Population served:	180000
PWS type code:	C	Violation ID:	82005
Contaminant:	ETHYLENE DIBROMIDE (EDB)	Violation type:	3
Compliance start date:	1/1/2002 0:00:00	Compliance end date:	12/31/2004 0:00:00
Enforcement date:	12/6/2006 0:00:00	Enforcement action:	State Compliance Achieved
Violation measurement:	Not Reported		
PWS name:	SCOTTSDALE CITY OF	Population served:	180000
PWS type code:	C	Violation ID:	82105
Contaminant:	1,2 DIBROMO-3-CHLOROPROPANE (DBCP)	Compliance start date:	1/1/2002 0:00:00
Violation type:	3	Enforcement date:	12/6/2006 0:00:00
Compliance end date:	12/31/2004 0:00:00	Violation measurement:	Not Reported
Enforcement action:	State Compliance Achieved		
PWS name:	SCOTTSDALE CITY OF	Population served:	180000
PWS type code:	C	Violation ID:	82205
Contaminant:	AROCLOR 1260	Violation type:	3
Compliance start date:	1/1/2002 0:00:00	Compliance end date:	12/31/2004 0:00:00
Enforcement date:	12/6/2006 0:00:00	Enforcement action:	State Compliance Achieved
Violation measurement:	Not Reported		
PWS name:	SCOTTSDALE CITY OF	Population served:	180000
PWS type code:	C	Violation ID:	82305
Contaminant:	AROCLOR 1254	Violation type:	3
Compliance start date:	1/1/2002 0:00:00	Compliance end date:	12/31/2004 0:00:00
Enforcement date:	12/6/2006 0:00:00	Enforcement action:	State Compliance Achieved
Violation measurement:	Not Reported		
PWS name:	SCOTTSDALE CITY OF	Population served:	180000
PWS type code:	C	Violation ID:	82405
Contaminant:	AROCLOR 1248	Violation type:	3
Compliance start date:	1/1/2002 0:00:00	Compliance end date:	12/31/2004 0:00:00
Enforcement date:	12/6/2006 0:00:00	Enforcement action:	State Compliance Achieved
Violation measurement:	Not Reported		
PWS name:	SCOTTSDALE CITY OF	Population served:	180000
PWS type code:	C	Violation ID:	82505
Contaminant:	AROCLOR 1242	Violation type:	3
Compliance start date:	1/1/2002 0:00:00	Compliance end date:	12/31/2004 0:00:00
Enforcement date:	12/6/2006 0:00:00	Enforcement action:	State Compliance Achieved
Violation measurement:	Not Reported		

GEOCHECK® - PHYSICAL SETTING SOURCE MAP FINDINGS

PWS name:	SCOTTSDALE CITY OF	Population served:	180000
PWS type code:	C	Violation ID:	82605
Contaminant:	AROCLOR 1232	Violation type:	3
Compliance start date:	1/1/2002 0:00:00	Compliance end date:	12/31/2004 0:00:00
Enforcement date:	12/6/2006 0:00:00	Enforcement action:	State Compliance Achieved
Violation measurement:	Not Reported		
PWS name:	SCOTTSDALE CITY OF	Population served:	180000
PWS type code:	C	Violation ID:	82705
Contaminant:	AROCLOR 1221	Violation type:	3
Compliance start date:	1/1/2002 0:00:00	Compliance end date:	12/31/2004 0:00:00
Enforcement date:	12/6/2006 0:00:00	Enforcement action:	State Compliance Achieved
Violation measurement:	Not Reported		
PWS name:	SCOTTSDALE CITY OF	Population served:	180000
PWS type code:	C	Violation ID:	82805
Contaminant:	AROCLOR 1016	Violation type:	3
Compliance start date:	1/1/2002 0:00:00	Compliance end date:	12/31/2004 0:00:00
Enforcement date:	12/6/2006 0:00:00	Enforcement action:	State Compliance Achieved
Violation measurement:	Not Reported		
PWS name:	SCOTTSDALE CITY OF	Population served:	180000
PWS type code:	C	Violation ID:	82905
Contaminant:	PENTACHLOROPHENOL	Violation type:	3
Compliance start date:	1/1/2002 0:00:00	Compliance end date:	12/31/2004 0:00:00
Enforcement date:	12/6/2006 0:00:00	Enforcement action:	State Compliance Achieved
Violation measurement:	Not Reported		
PWS name:	SCOTTSDALE CITY OF	Population served:	180000
PWS type code:	C	Violation ID:	83005
Contaminant:	BENZO (A) PYRENE	Violation type:	3
Compliance start date:	1/1/2002 0:00:00	Compliance end date:	12/31/2004 0:00:00
Enforcement date:	12/6/2006 0:00:00	Enforcement action:	State Compliance Achieved
Violation measurement:	Not Reported		
PWS name:	SCOTTSDALE CITY OF	Population served:	180000
PWS type code:	C	Violation ID:	83105
Contaminant:	HEXACHLOROBENZENE (HCB)	Violation type:	3
Compliance start date:	1/1/2002 0:00:00	Compliance end date:	12/31/2004 0:00:00
Enforcement date:	12/6/2006 0:00:00	Enforcement action:	State Compliance Achieved
Violation measurement:	Not Reported		
PWS name:	SCOTTSDALE CITY OF	Population served:	180000
PWS type code:	C	Violation ID:	83205
Contaminant:	2,4,5-TP (SILVEX)	Violation type:	3
Compliance start date:	1/1/2002 0:00:00	Compliance end date:	12/31/2004 0:00:00
Enforcement date:	12/6/2006 0:00:00	Enforcement action:	State Compliance Achieved
Violation measurement:	Not Reported		
PWS name:	SCOTTSDALE CITY OF	Population served:	180000
PWS type code:	C	Violation ID:	83305
Contaminant:	2,4-D	Violation type:	3
Compliance start date:	1/1/2002 0:00:00	Compliance end date:	12/31/2004 0:00:00
Enforcement date:	12/6/2006 0:00:00	Enforcement action:	State Compliance Achieved
Violation measurement:	Not Reported		
PWS name:	SCOTTSDALE CITY OF	Population served:	180000
PWS type code:	C	Violation ID:	83405
Contaminant:	2,3,7,8-TCDD (DIOXIN)	Violation type:	3
Compliance start date:	1/1/2002 0:00:00	Compliance end date:	12/31/2004 0:00:00
Enforcement date:	12/6/2006 0:00:00	Enforcement action:	State Compliance Achieved
Violation measurement:	Not Reported		

GEOCHECK® - PHYSICAL SETTING SOURCE MAP FINDINGS

PWS name:	SCOTTSDALE CITY OF	Population served:	180000
PWS type code:	C	Violation ID:	83505
Contaminant:	2,3,7,8-TCDD (DIOXIN)	Violation type:	3
Compliance start date:	1/1/2002 0:00:00	Compliance end date:	12/31/2004 0:00:00
Enforcement date:	12/6/2006 0:00:00	Enforcement action:	State Compliance Achieved
Violation measurement:	Not Reported		
PWS name:	SCOTTSDALE CITY OF	Population served:	180000
PWS type code:	C	Violation ID:	83605
Contaminant:	2,3,7,8-TCDD (DIOXIN)	Violation type:	3
Compliance start date:	1/1/2002 0:00:00	Compliance end date:	12/31/2004 0:00:00
Enforcement date:	12/6/2006 0:00:00	Enforcement action:	State Compliance Achieved
Violation measurement:	Not Reported		
PWS name:	SCOTTSDALE CITY OF	Population served:	180000
PWS type code:	C	Violation ID:	83705
Contaminant:	2,3,7,8-TCDD (DIOXIN)	Violation type:	3
Compliance start date:	1/1/2002 0:00:00	Compliance end date:	12/31/2004 0:00:00
Enforcement date:	12/6/2006 0:00:00	Enforcement action:	State Compliance Achieved
Violation measurement:	Not Reported		
PWS name:	SCOTTSDALE CITY OF	Population served:	180000
PWS type code:	C	Violation ID:	83805
Contaminant:	2,3,7,8-TCDD (DIOXIN)	Violation type:	3
Compliance start date:	1/1/2002 0:00:00	Compliance end date:	12/31/2004 0:00:00
Enforcement date:	12/6/2006 0:00:00	Enforcement action:	State Compliance Achieved
Violation measurement:	Not Reported		
PWS name:	SCOTTSDALE CITY OF	Population served:	180000
PWS type code:	C	Violation ID:	83905
Contaminant:	2,3,7,8-TCDD (DIOXIN)	Violation type:	3
Compliance start date:	1/1/2002 0:00:00	Compliance end date:	12/31/2004 0:00:00
Enforcement date:	12/6/2006 0:00:00	Enforcement action:	State Compliance Achieved
Violation measurement:	Not Reported		
PWS name:	SCOTTSDALE CITY OF	Population served:	180000
PWS type code:	C	Violation ID:	84005
Contaminant:	2,3,7,8-TCDD (DIOXIN)	Violation type:	3
Compliance start date:	1/1/2002 0:00:00	Compliance end date:	12/31/2004 0:00:00
Enforcement date:	12/6/2006 0:00:00	Enforcement action:	State Compliance Achieved
Violation measurement:	Not Reported		
PWS name:	SCOTTSDALE CITY OF	Population served:	180000
PWS type code:	C	Violation ID:	84105
Contaminant:	2,3,7,8-TCDD (DIOXIN)	Violation type:	3
Compliance start date:	1/1/2002 0:00:00	Compliance end date:	12/31/2004 0:00:00
Enforcement date:	12/6/2006 0:00:00	Enforcement action:	State Compliance Achieved
Violation measurement:	Not Reported		
PWS name:	SCOTTSDALE CITY OF	Population served:	180000
PWS type code:	C	Violation ID:	84205
Contaminant:	2,3,7,8-TCDD (DIOXIN)	Violation type:	3
Compliance start date:	1/1/2002 0:00:00	Compliance end date:	12/31/2004 0:00:00
Enforcement date:	12/6/2006 0:00:00	Enforcement action:	State Compliance Achieved
Violation measurement:	Not Reported		
PWS name:	SCOTTSDALE CITY OF	Population served:	180000
PWS type code:	C	Violation ID:	84305
Contaminant:	2,3,7,8-TCDD (DIOXIN)	Violation type:	3
Compliance start date:	1/1/2002 0:00:00	Compliance end date:	12/31/2004 0:00:00
Enforcement date:	12/6/2006 0:00:00	Enforcement action:	State Compliance Achieved
Violation measurement:	Not Reported		

GEOCHECK® - PHYSICAL SETTING SOURCE MAP FINDINGS

PWS name:	SCOTTSDALE CITY OF	Population served:	180000
PWS type code:	C	Violation ID:	84405
Contaminant:	2,3,7,8-TCDD (DIOXIN)	Violation type:	3
Compliance start date:	1/1/2002 0:00:00	Compliance end date:	12/31/2004 0:00:00
Enforcement date:	12/6/2006 0:00:00	Enforcement action:	State Compliance Achieved
Violation measurement:	Not Reported		
PWS name:	SCOTTSDALE CITY OF	Population served:	180000
PWS type code:	C	Violation ID:	84505
Contaminant:	2,3,7,8-TCDD (DIOXIN)	Violation type:	3
Compliance start date:	1/1/2002 0:00:00	Compliance end date:	12/31/2004 0:00:00
Enforcement date:	12/6/2006 0:00:00	Enforcement action:	State Compliance Achieved
Violation measurement:	Not Reported		
PWS name:	SCOTTSDALE CITY OF	Population served:	180000
PWS type code:	C	Violation ID:	84605
Contaminant:	2,3,7,8-TCDD (DIOXIN)	Violation type:	3
Compliance start date:	1/1/2002 0:00:00	Compliance end date:	12/31/2004 0:00:00
Enforcement date:	12/6/2006 0:00:00	Enforcement action:	State Compliance Achieved
Violation measurement:	Not Reported		
PWS name:	SCOTTSDALE CITY OF	Population served:	180000
PWS type code:	C	Violation ID:	84705
Contaminant:	2,3,7,8-TCDD (DIOXIN)	Violation type:	3
Compliance start date:	1/1/2002 0:00:00	Compliance end date:	12/31/2004 0:00:00
Enforcement date:	12/6/2006 0:00:00	Enforcement action:	State Compliance Achieved
Violation measurement:	Not Reported		
PWS name:	SCOTTSDALE CITY OF	Population served:	180000
PWS type code:	C	Violation ID:	84805
Contaminant:	2,3,7,8-TCDD (DIOXIN)	Violation type:	3
Compliance start date:	1/1/2002 0:00:00	Compliance end date:	12/31/2004 0:00:00
Enforcement date:	12/6/2006 0:00:00	Enforcement action:	State Compliance Achieved
Violation measurement:	Not Reported		
PWS name:	SCOTTSDALE CITY OF	Population served:	180000
PWS type code:	C	Violation ID:	84905
Contaminant:	2,3,7,8-TCDD (DIOXIN)	Violation type:	3
Compliance start date:	1/1/2002 0:00:00	Compliance end date:	12/31/2004 0:00:00
Enforcement date:	12/6/2006 0:00:00	Enforcement action:	State Compliance Achieved
Violation measurement:	Not Reported		
PWS name:	SCOTTSDALE CITY OF	Population served:	180000
PWS type code:	C	Violation ID:	85005
Contaminant:	2,3,7,8-TCDD (DIOXIN)	Violation type:	3
Compliance start date:	1/1/2002 0:00:00	Compliance end date:	12/31/2004 0:00:00
Enforcement date:	12/6/2006 0:00:00	Enforcement action:	State Compliance Achieved
Violation measurement:	Not Reported		
PWS name:	SCOTTSDALE CITY OF	Population served:	180000
PWS type code:	C	Violation ID:	85105
Contaminant:	ALACHLOR (LASSO)	Violation type:	3
Compliance start date:	1/1/2002 0:00:00	Compliance end date:	12/31/2004 0:00:00
Enforcement date:	12/6/2006 0:00:00	Enforcement action:	State Compliance Achieved
Violation measurement:	Not Reported		
PWS name:	SCOTTSDALE CITY OF	Population served:	180000
PWS type code:	C	Violation ID:	85205
Contaminant:	ATRAZINE	Violation type:	3
Compliance start date:	1/1/2002 0:00:00	Compliance end date:	12/31/2004 0:00:00
Enforcement date:	12/6/2006 0:00:00	Enforcement action:	State Compliance Achieved
Violation measurement:	Not Reported		

GEOCHECK® - PHYSICAL SETTING SOURCE MAP FINDINGS

PWS name:	SCOTTSDALE CITY OF	Population served:	180000
PWS type code:	C	Violation ID:	85405
Contaminant:	HEXACHLOROCYCLOPENTADIENE	Violation type:	3
Compliance start date:	1/1/2002 0:00:00	Compliance end date:	12/31/2004 0:00:00
Enforcement date:	12/6/2006 0:00:00	Enforcement action:	State Compliance Achieved
Violation measurement:	Not Reported		
PWS name:	SCOTTSDALE CITY OF	Population served:	180000
PWS type code:	C	Violation ID:	85505
Contaminant:	DINOSEB	Violation type:	3
Compliance start date:	1/1/2002 0:00:00	Compliance end date:	12/31/2004 0:00:00
Enforcement date:	12/6/2006 0:00:00	Enforcement action:	State Compliance Achieved
Violation measurement:	Not Reported		
PWS name:	SCOTTSDALE CITY OF	Population served:	180000
PWS type code:	C	Violation ID:	85605
Contaminant:	PICLORAM	Violation type:	3
Compliance start date:	1/1/2002 0:00:00	Compliance end date:	12/31/2004 0:00:00
Enforcement date:	12/6/2006 0:00:00	Enforcement action:	State Compliance Achieved
Violation measurement:	Not Reported		
PWS name:	SCOTTSDALE CITY OF	Population served:	180000
PWS type code:	C	Violation ID:	85705
Contaminant:	DI (2-ETHYLHEXYL) PHTHALATE		
Violation type:	3	Compliance start date:	1/1/2002 0:00:00
Compliance end date:	12/31/2004 0:00:00	Enforcement date:	12/6/2006 0:00:00
Enforcement action:	State Compliance Achieved	Violation measurement:	Not Reported
PWS name:	SCOTTSDALE CITY OF	Population served:	180000
PWS type code:	C	Violation ID:	85805
Contaminant:	SIMAZINE	Violation type:	3
Compliance start date:	1/1/2002 0:00:00	Compliance end date:	12/31/2004 0:00:00
Enforcement date:	12/6/2006 0:00:00	Enforcement action:	State Compliance Achieved
Violation measurement:	Not Reported		
PWS name:	SCOTTSDALE CITY OF	Population served:	180000
PWS type code:	C	Violation ID:	85905
Contaminant:	OXAMYL (VYDATE)	Violation type:	3
Compliance start date:	1/1/2002 0:00:00	Compliance end date:	12/31/2004 0:00:00
Enforcement date:	12/6/2006 0:00:00	Enforcement action:	State Compliance Achieved
Violation measurement:	Not Reported		
PWS name:	SCOTTSDALE CITY OF	Population served:	180000
PWS type code:	C	Violation ID:	86105
Contaminant:	GLYPHOSATE	Violation type:	3
Compliance start date:	1/1/2002 0:00:00	Compliance end date:	12/31/2004 0:00:00
Enforcement date:	12/6/2006 0:00:00	Enforcement action:	State Compliance Achieved
Violation measurement:	Not Reported		
PWS name:	SCOTTSDALE CITY OF	Population served:	180000
PWS type code:	C	Violation ID:	86205
Contaminant:	GLYPHOSATE	Violation type:	3
Compliance start date:	1/1/2002 0:00:00	Compliance end date:	12/31/2004 0:00:00
Enforcement date:	12/6/2006 0:00:00	Enforcement action:	State Compliance Achieved
Violation measurement:	Not Reported		
PWS name:	SCOTTSDALE CITY OF	Population served:	180000
PWS type code:	C	Violation ID:	86305
Contaminant:	GLYPHOSATE	Violation type:	3
Compliance start date:	1/1/2002 0:00:00	Compliance end date:	12/31/2004 0:00:00
Enforcement date:	12/6/2006 0:00:00	Enforcement action:	State Compliance Achieved
Violation measurement:	Not Reported		

GEOCHECK® - PHYSICAL SETTING SOURCE MAP FINDINGS

PWS name:	SCOTTSDALE CITY OF	Population served:	180000
PWS type code:	C	Violation ID:	86405
Contaminant:	GLYPHOSATE	Violation type:	3
Compliance start date:	1/1/2002 0:00:00	Compliance end date:	12/31/2004 0:00:00
Enforcement date:	12/6/2006 0:00:00	Enforcement action:	State Compliance Achieved
Violation measurement:	Not Reported		
PWS name:	SCOTTSDALE CITY OF	Population served:	180000
PWS type code:	C	Violation ID:	86505
Contaminant:	GLYPHOSATE	Violation type:	3
Compliance start date:	1/1/2002 0:00:00	Compliance end date:	12/31/2004 0:00:00
Enforcement date:	12/6/2006 0:00:00	Enforcement action:	State Compliance Achieved
Violation measurement:	Not Reported		
PWS name:	SCOTTSDALE CITY OF	Population served:	180000
PWS type code:	C	Violation ID:	86605
Contaminant:	GLYPHOSATE	Violation type:	3
Compliance start date:	1/1/2002 0:00:00	Compliance end date:	12/31/2004 0:00:00
Enforcement date:	12/6/2006 0:00:00	Enforcement action:	State Compliance Achieved
Violation measurement:	Not Reported		
PWS name:	SCOTTSDALE CITY OF	Population served:	180000
PWS type code:	C	Violation ID:	86705
Contaminant:	GLYPHOSATE	Violation type:	3
Compliance start date:	1/1/2002 0:00:00	Compliance end date:	12/31/2004 0:00:00
Enforcement date:	12/6/2006 0:00:00	Enforcement action:	State Compliance Achieved
Violation measurement:	Not Reported		
PWS name:	SCOTTSDALE CITY OF	Population served:	180000
PWS type code:	C	Violation ID:	86805
Contaminant:	GLYPHOSATE	Violation type:	3
Compliance start date:	1/1/2002 0:00:00	Compliance end date:	12/31/2004 0:00:00
Enforcement date:	12/6/2006 0:00:00	Enforcement action:	State Compliance Achieved
Violation measurement:	Not Reported		
PWS name:	SCOTTSDALE CITY OF	Population served:	180000
PWS type code:	C	Violation ID:	86905
Contaminant:	GLYPHOSATE	Violation type:	3
Compliance start date:	1/1/2002 0:00:00	Compliance end date:	12/31/2004 0:00:00
Enforcement date:	12/6/2006 0:00:00	Enforcement action:	State Compliance Achieved
Violation measurement:	Not Reported		
PWS name:	SCOTTSDALE CITY OF	Population served:	180000
PWS type code:	C	Violation ID:	87005
Contaminant:	GLYPHOSATE	Violation type:	3
Compliance start date:	1/1/2002 0:00:00	Compliance end date:	12/31/2004 0:00:00
Enforcement date:	12/6/2006 0:00:00	Enforcement action:	State Compliance Achieved
Violation measurement:	Not Reported		
PWS name:	SCOTTSDALE CITY OF	Population served:	180000
PWS type code:	C	Violation ID:	87105
Contaminant:	GLYPHOSATE	Violation type:	3
Compliance start date:	1/1/2002 0:00:00	Compliance end date:	12/31/2004 0:00:00
Enforcement date:	12/6/2006 0:00:00	Enforcement action:	State Compliance Achieved
Violation measurement:	Not Reported		
PWS name:	SCOTTSDALE CITY OF	Population served:	180000
PWS type code:	C	Violation ID:	87205
Contaminant:	GLYPHOSATE	Violation type:	3
Compliance start date:	1/1/2002 0:00:00	Compliance end date:	12/31/2004 0:00:00
Enforcement date:	12/6/2006 0:00:00	Enforcement action:	State Compliance Achieved
Violation measurement:	Not Reported		

GEOCHECK® - PHYSICAL SETTING SOURCE MAP FINDINGS

PWS name:	SCOTTSDALE CITY OF	Population served:	180000
PWS type code:	C	Violation ID:	87305
Contaminant:	GLYPHOSATE	Violation type:	3
Compliance start date:	1/1/2002 0:00:00	Compliance end date:	12/31/2004 0:00:00
Enforcement date:	12/6/2006 0:00:00	Enforcement action:	State Compliance Achieved
Violation measurement:	Not Reported		
PWS name:	SCOTTSDALE CITY OF	Population served:	180000
PWS type code:	C	Violation ID:	87405
Contaminant:	GLYPHOSATE	Violation type:	3
Compliance start date:	1/1/2002 0:00:00	Compliance end date:	12/31/2004 0:00:00
Enforcement date:	12/6/2006 0:00:00	Enforcement action:	State Compliance Achieved
Violation measurement:	Not Reported		
PWS name:	SCOTTSDALE CITY OF	Population served:	180000
PWS type code:	C	Violation ID:	87505
Contaminant:	GLYPHOSATE	Violation type:	3
Compliance start date:	1/1/2002 0:00:00	Compliance end date:	12/31/2004 0:00:00
Enforcement date:	12/6/2006 0:00:00	Enforcement action:	State Compliance Achieved
Violation measurement:	Not Reported		
PWS name:	SCOTTSDALE CITY OF	Population served:	180000
PWS type code:	C	Violation ID:	87605
Contaminant:	GLYPHOSATE	Violation type:	3
Compliance start date:	1/1/2002 0:00:00	Compliance end date:	12/31/2004 0:00:00
Enforcement date:	12/6/2006 0:00:00	Enforcement action:	State Compliance Achieved
Violation measurement:	Not Reported		
PWS name:	SCOTTSDALE CITY OF	Population served:	180000
PWS type code:	C	Violation ID:	87705
Contaminant:	GLYPHOSATE	Violation type:	3
Compliance start date:	1/1/2002 0:00:00	Compliance end date:	12/31/2004 0:00:00
Enforcement date:	12/6/2006 0:00:00	Enforcement action:	State Compliance Achieved
Violation measurement:	Not Reported		
PWS name:	SCOTTSDALE CITY OF	Population served:	180000
PWS type code:	C	Violation ID:	88304
Contaminant:	0300	Violation type:	38
Compliance start date:	1/1/2004 0:00:00	Compliance end date:	1/31/2004 0:00:00
Enforcement date:	12/6/2006 0:00:00	Enforcement action:	State Compliance Achieved
Violation measurement:	Not Reported		
PWS name:	SCOTTSDALE CITY OF	Population served:	180000
PWS type code:	C	Violation ID:	88804
Contaminant:	0300	Violation type:	38
Compliance start date:	2/1/2004 0:00:00	Compliance end date:	2/29/2004 0:00:00
Enforcement date:	12/6/2006 0:00:00	Enforcement action:	State Compliance Achieved
Violation measurement:	Not Reported		
PWS name:	SCOTTSDALE CITY OF	Population served:	180000
PWS type code:	C	Violation ID:	89304
Contaminant:	0300	Violation type:	38
Compliance start date:	3/1/2004 0:00:00	Compliance end date:	3/31/2004 0:00:00
Enforcement date:	12/6/2006 0:00:00	Enforcement action:	State Compliance Achieved
Violation measurement:	Not Reported		
PWS name:	SCOTTSDALE CITY OF	Population served:	180000
PWS type code:	C	Violation ID:	89804
Contaminant:	0300	Violation type:	38
Compliance start date:	4/1/2004 0:00:00	Compliance end date:	4/30/2004 0:00:00
Enforcement date:	12/6/2006 0:00:00	Enforcement action:	State Compliance Achieved
Violation measurement:	Not Reported		

GEOCHECK® - PHYSICAL SETTING SOURCE MAP FINDINGS

PWS name:	SCOTTSDALE CITY OF	Population served:	180000
PWS type code:	C	Violation ID:	90304
Contaminant:	0300	Violation type:	38
Compliance start date:	5/1/2004 0:00:00	Compliance end date:	5/31/2004 0:00:00
Enforcement date:	12/6/2006 0:00:00	Enforcement action:	State Compliance Achieved
Violation measurement:	Not Reported		
PWS name:	SCOTTSDALE CITY OF	Population served:	180000
PWS type code:	C	Violation ID:	90704
Contaminant:	0300	Violation type:	38
Compliance start date:	6/1/2004 0:00:00	Compliance end date:	6/30/2004 0:00:00
Enforcement date:	12/6/2006 0:00:00	Enforcement action:	State Compliance Achieved
Violation measurement:	Not Reported		
PWS name:	SCOTTSDALE CITY OF	Population served:	180000
PWS type code:	C	Violation ID:	91204
Contaminant:	0300	Violation type:	38
Compliance start date:	7/1/2004 0:00:00	Compliance end date:	7/31/2004 0:00:00
Enforcement date:	12/6/2006 0:00:00	Enforcement action:	State Compliance Achieved
Violation measurement:	Not Reported		
PWS name:	SCOTTSDALE CITY OF	Population served:	180000
PWS type code:	C	Violation ID:	91604
Contaminant:	0300	Violation type:	38
Compliance start date:	8/1/2004 0:00:00	Compliance end date:	8/31/2004 0:00:00
Enforcement date:	12/6/2006 0:00:00	Enforcement action:	State Compliance Achieved
Violation measurement:	Not Reported		
PWS name:	SCOTTSDALE CITY OF	Population served:	180000
PWS type code:	C	Violation ID:	92004
Contaminant:	0300	Violation type:	38
Compliance start date:	9/1/2004 0:00:00	Compliance end date:	9/30/2004 0:00:00
Enforcement date:	12/6/2006 0:00:00	Enforcement action:	State Compliance Achieved
Violation measurement:	Not Reported		
PWS name:	SCOTTSDALE CITY OF	Population served:	180000
PWS type code:	C	Violation ID:	92405
Contaminant:	0300	Violation type:	38
Compliance start date:	10/1/2004 0:00:00	Compliance end date:	10/31/2004 0:00:00
Enforcement date:	12/6/2006 0:00:00	Enforcement action:	State Compliance Achieved
Violation measurement:	Not Reported		
PWS name:	SCOTTSDALE CITY OF	Population served:	180000
PWS type code:	C	Violation ID:	92905
Contaminant:	0300	Violation type:	38
Compliance start date:	11/1/2004 0:00:00	Compliance end date:	11/30/2004 0:00:00
Enforcement date:	12/6/2006 0:00:00	Enforcement action:	State Compliance Achieved
Violation measurement:	Not Reported		
PWS name:	SCOTTSDALE CITY OF	Population served:	180000
PWS type code:	C	Violation ID:	93305
Contaminant:	0300	Violation type:	38
Compliance start date:	12/1/2004 0:00:00	Compliance end date:	12/31/2004 0:00:00
Enforcement date:	12/6/2006 0:00:00	Enforcement action:	State Compliance Achieved
Violation measurement:	Not Reported		
PWS name:	SCOTTSDALE CITY OF	Population served:	180000
PWS type code:	C	Violation ID:	93705
Contaminant:	0999	Violation type:	27
Compliance start date:	7/1/2005 0:00:00	Compliance end date:	9/30/2005 0:00:00
Enforcement date:	12/6/2006 0:00:00	Enforcement action:	State Compliance Achieved
Violation measurement:	Not Reported		

GEOCHECK® - PHYSICAL SETTING SOURCE MAP FINDINGS

PWS name:	SCOTTSDALE CITY OF	Population served:	180000
PWS type code:	C	Violation ID:	94005
Contaminant:	0999	Violation type:	27
Compliance start date:	4/1/2004 0:00:00	Compliance end date:	6/30/2004 0:00:00
Enforcement date:	12/6/2006 0:00:00	Enforcement action:	State Compliance Achieved
Violation measurement:	Not Reported		
PWS name:	SCOTTSDALE CITY OF	Population served:	180000
PWS type code:	C	Violation ID:	94005
Contaminant:	0999	Violation type:	27
Compliance start date:	4/1/2004 0:00:00	Compliance end date:	6/30/2004 0:00:00
Enforcement date:	4/25/2008 0:00:00	Enforcement action:	State Compliance Achieved
Violation measurement:	Not Reported		
PWS name:	SCOTTSDALE CITY OF	Population served:	180000
PWS type code:	C	Violation ID:	94405
Contaminant:	LEAD & COPPER RULE	Violation type:	Follow-up and Routine Tap Sampling
Compliance start date:	10/1/2004 0:00:00	Compliance end date:	12/6/2006 0:00:00
Enforcement date:	12/6/2006 0:00:00	Enforcement action:	State Compliance Achieved
Violation measurement:	Not Reported		
PWS name:	SCOTTSDALE CITY OF	Population served:	180000
PWS type code:	C	Violation ID:	94506
Contaminant:	TTHM	Violation type:	27
Compliance start date:	7/1/2005 0:00:00	Compliance end date:	9/30/2005 0:00:00
Enforcement date:	12/6/2006 0:00:00	Enforcement action:	State Compliance Achieved
Violation measurement:	Not Reported		
PWS name:	SCOTTSDALE CITY OF	Population served:	180000
PWS type code:	C	Violation ID:	94605
Contaminant:	NITRATE	Violation type:	3
Compliance start date:	1/1/2004 0:00:00	Compliance end date:	12/31/2004 0:00:00
Enforcement date:	12/6/2006 0:00:00	Enforcement action:	State Compliance Achieved
Violation measurement:	Not Reported		
PWS name:	SCOTTSDALE CITY OF	Population served:	180000
PWS type code:	C	Violation ID:	94706
Contaminant:	COLIFORM (TCR)	Violation type:	Monitoring, Repeat Major (TCR)
Compliance start date:	9/1/2005 0:00:00	Compliance end date:	9/30/2005 0:00:00
Enforcement date:	12/6/2006 0:00:00	Enforcement action:	State Compliance Achieved
Violation measurement:	Not Reported		
PWS name:	SCOTTSDALE CITY OF	Population served:	180000
PWS type code:	C	Violation ID:	94806
Contaminant:	NITRATE	Violation type:	3
Compliance start date:	1/1/2005 0:00:00	Compliance end date:	12/31/2005 0:00:00
Enforcement date:	3/21/2007 0:00:00	Enforcement action:	State Compliance Achieved
Violation measurement:	Not Reported		
PWS name:	SCOTTSDALE CITY OF	Population served:	180000
PWS type code:	C	Violation ID:	94807
Contaminant:	0999	Violation type:	27
Compliance start date:	7/1/2006 0:00:00	Compliance end date:	9/30/2006 0:00:00
Enforcement date:	11/20/2006 0:00:00	Enforcement action:	State Compliance Achieved
Violation measurement:	Not Reported		
PWS name:	SCOTTSDALE CITY OF	Population served:	180000
PWS type code:	C	Violation ID:	94807
Contaminant:	0999	Violation type:	27
Compliance start date:	7/1/2006 0:00:00	Compliance end date:	9/30/2006 0:00:00
Enforcement date:	12/28/2006 0:00:00	Enforcement action:	State Compliance Achieved
Violation measurement:	Not Reported		

GEOCHECK® - PHYSICAL SETTING SOURCE MAP FINDINGS

PWS name:	SCOTTSDALE CITY OF	Population served:	180000
PWS type code:	C	Violation ID:	94807
Contaminant:	0999	Violation type:	27
Compliance start date:	7/1/2006 0:00:00	Compliance end date:	9/30/2006 0:00:00
Enforcement date:	5/13/2008 0:00:00	Enforcement action:	State Compliance Achieved
Violation measurement:	Not Reported		
PWS name:	SCOTTSDALE CITY OF	PWS type code:	C
Population served:	180000	Contaminant:	NITRATE
Violation ID:	94810	Compliance start date:	1/1/2006 0:00:00
Violation type:	3	Enforcement date:	4/10/2008 0:00:00
Compliance end date:	12/31/2006 0:00:00	Violation measurement:	Not Reported
Enforcement action:	State Compliance Achieved		
PWS name:	SCOTTSDALE CITY OF	Population served:	180000
PWS type code:	C	Violation ID:	94810
Contaminant:	NITRATE	Violation type:	3
Compliance start date:	1/1/2006 0:00:00	Compliance end date:	12/31/2006 0:00:00
Enforcement date:	6/19/2007 0:00:00	Enforcement action:	State Violation/Reminder Notice
Violation measurement:	Not Reported		
PWS name:	SCOTTSDALE CITY OF	Population served:	180000
PWS type code:	C	Violation ID:	94811
Contaminant:	NITRATE	Violation type:	3
Compliance start date:	1/1/2006 0:00:00	Compliance end date:	12/31/2006 0:00:00
Enforcement date:	4/10/2008 0:00:00	Enforcement action:	State Compliance Achieved
Violation measurement:	Not Reported		
PWS name:	SCOTTSDALE CITY OF	Population served:	180000
PWS type code:	C	Violation ID:	94811
Contaminant:	NITRATE	Violation type:	3
Compliance start date:	1/1/2006 0:00:00	Compliance end date:	12/31/2006 0:00:00
Enforcement date:	6/19/2007 0:00:00	Enforcement action:	State Violation/Reminder Notice
Violation measurement:	Not Reported		
PWS name:	SCOTTSDALE CITY OF	Population served:	180000
PWS type code:	C	Violation ID:	94814
Contaminant:	NITRATE	Violation type:	3
Compliance start date:	1/1/2007 0:00:00	Compliance end date:	3/31/2007 0:00:00
Enforcement date:	6/28/2007 0:00:00	Enforcement action:	State Compliance Achieved
Violation measurement:	Not Reported		
PWS name:	SCOTTSDALE CITY OF	Population served:	180000
PWS type code:	C	Violation ID:	94816
Contaminant:	TTHM	Violation type:	27
Compliance start date:	4/1/2007 0:00:00	Compliance end date:	6/30/2007 0:00:00
Enforcement date:	12/4/2007 0:00:00	Enforcement action:	State Compliance Achieved
Violation measurement:	Not Reported		
PWS name:	SCOTTSDALE CITY OF	Population served:	180000
PWS type code:	C	Violation ID:	94816
Contaminant:	TTHM	Violation type:	27
Compliance start date:	4/1/2007 0:00:00	Compliance end date:	6/30/2007 0:00:00
Enforcement date:	4/25/2008 0:00:00	Enforcement action:	State Compliance Achieved
Violation measurement:	Not Reported		
PWS name:	SCOTTSDALE CITY OF	Population served:	180000
PWS type code:	C	Violation ID:	94817
Contaminant:	2456	Violation type:	27
Compliance start date:	4/1/2007 0:00:00	Compliance end date:	6/30/2007 0:00:00
Enforcement date:	12/4/2007 0:00:00	Enforcement action:	State Compliance Achieved
Violation measurement:	Not Reported		

GEOCHECK® - PHYSICAL SETTING SOURCE MAP FINDINGS

PWS name:	SCOTTSDALE CITY OF	Population served:	180000
PWS type code:	C	Violation ID:	94817
Contaminant:	2456	Violation type:	27
Compliance start date:	4/1/2007 0:00:00	Compliance end date:	6/30/2007 0:00:00
Enforcement date:	4/25/2008 0:00:00	Enforcement action:	State Compliance Achieved
Violation measurement:	Not Reported		
PWS name:	SCOTTSDALE CITY OF	Population served:	180000
PWS type code:	C	Violation ID:	94856
Contaminant:	NITRATE	Violation type:	3
Compliance start date:	7/1/2007 0:00:00	Compliance end date:	9/30/2007 0:00:00
Enforcement date:	12/17/2007 0:00:00	Enforcement action:	State Compliance Achieved
Violation measurement:	Not Reported		
PWS name:	SCOTTSDALE CITY OF	Population served:	180000
PWS type code:	C	Violation ID:	94858
Contaminant:	TTHM	Violation type:	27
Compliance start date:	10/1/2007 0:00:00	Compliance end date:	12/31/2007 0:00:00
Enforcement date:	4/16/2008 0:00:00	Enforcement action:	State Compliance Achieved
Violation measurement:	Not Reported		
PWS name:	SCOTTSDALE CITY OF	Population served:	180000
PWS type code:	C	Violation ID:	94859
Contaminant:	2456	Violation type:	27
Compliance start date:	10/1/2007 0:00:00	Compliance end date:	12/31/2007 0:00:00
Enforcement date:	4/16/2008 0:00:00	Enforcement action:	State Compliance Achieved
Violation measurement:	Not Reported		
PWS name:	SCOTTSDALE CITY OF	Population served:	180000
PWS type code:	C	Violation ID:	94861
Contaminant:	NITRATE	Violation type:	3
Compliance start date:	1/1/2007 0:00:00	Compliance end date:	12/31/2007 0:00:00
Enforcement date:	10/24/2008 0:00:00	Enforcement action:	State Violation/Reminder Notice
Violation measurement:	Not Reported		
PWS name:	SCOTTSDALE CITY OF	Population served:	180000
PWS type code:	C	Violation ID:	94862
Contaminant:	NITRATE	Violation type:	3
Compliance start date:	1/1/2007 0:00:00	Compliance end date:	12/31/2007 0:00:00
Enforcement date:	No Enf Action as of	Enforcement action:	7/8/2009 0:00:00
Violation measurement:	Not Reported		
PWS name:	SCOTTSDALE CITY OF	Population served:	180000
PWS type code:	C	Violation ID:	94863
Contaminant:	NITRATE	Violation type:	3
Compliance start date:	1/1/2007 0:00:00	Compliance end date:	12/31/2007 0:00:00
Enforcement date:	7/24/2008 0:00:00	Enforcement action:	State Compliance Achieved
Violation measurement:	Not Reported		
PWS name:	SCOTTSDALE CITY OF	Population served:	180000
PWS type code:	C	Violation ID:	94864
Contaminant:	NITRATE	Violation type:	3
Compliance start date:	1/1/2007 0:00:00	Compliance end date:	12/31/2007 0:00:00
Enforcement date:	7/24/2008 0:00:00	Enforcement action:	State Compliance Achieved
Violation measurement:	Not Reported		
PWS name:	SCOTTSDALE CITY OF	Population served:	180000
PWS type code:	C	Violation ID:	94865
Contaminant:	NITRATE	Violation type:	3
Compliance start date:	1/1/2007 0:00:00	Compliance end date:	12/31/2007 0:00:00
Enforcement date:	No Enf Action as of	Enforcement action:	7/8/2009 0:00:00
Violation measurement:	Not Reported		

GEOCHECK® - PHYSICAL SETTING SOURCE MAP FINDINGS

PWS name:	SCOTTSDALE CITY OF	Population served:	180000
PWS type code:	C	Violation ID:	94867
Contaminant:	LEAD & COPPER RULE	Violation type:	Follow-up and Routine Tap Sampling
Compliance start date:	10/1/2003 0:00:00	Compliance end date:	12/31/2025 0:00:00
Enforcement date:	No Enf Action as of	Enforcement action:	7/8/2009 0:00:00
Violation measurement:	Not Reported		
PWS name:	SCOTTSDALE CITY OF	Population served:	180000
PWS type code:	C	Violation ID:	94868
Contaminant:	CYANIDE	Violation type:	3
Compliance start date:	1/1/2005 0:00:00	Compliance end date:	12/31/2007 0:00:00
Enforcement date:	No Enf Action as of	Enforcement action:	7/8/2009 0:00:00
Violation measurement:	Not Reported		
PWS name:	SCOTTSDALE CITY OF	Population served:	180000
PWS type code:	C	Violation ID:	94869
Contaminant:	CYANIDE	Violation type:	3
Compliance start date:	1/1/2005 0:00:00	Compliance end date:	12/31/2007 0:00:00
Enforcement date:	7/22/2008 0:00:00	Enforcement action:	SOO
Violation measurement:	Not Reported		
PWS name:	SCOTTSDALE CITY OF	Population served:	180000
PWS type code:	C	Violation ID:	94870
Contaminant:	CYANIDE	Violation type:	3
Compliance start date:	1/1/2005 0:00:00	Compliance end date:	12/31/2007 0:00:00
Enforcement date:	No Enf Action as of	Enforcement action:	7/8/2009 0:00:00
Violation measurement:	Not Reported		
PWS name:	SCOTTSDALE CITY OF	Population served:	180000
PWS type code:	C	Violation ID:	94871
Contaminant:	CYANIDE	Violation type:	3
Compliance start date:	1/1/2005 0:00:00	Compliance end date:	12/31/2007 0:00:00
Enforcement date:	No Enf Action as of	Enforcement action:	7/8/2009 0:00:00
Violation measurement:	Not Reported		
PWS name:	SCOTTSDALE CITY OF	Population served:	180000
PWS type code:	C	Violation ID:	94872
Contaminant:	CYANIDE	Violation type:	3
Compliance start date:	1/1/2005 0:00:00	Compliance end date:	12/31/2007 0:00:00
Enforcement date:	7/22/2008 0:00:00	Enforcement action:	SOO
Violation measurement:	Not Reported		
PWS name:	SCOTTSDALE CITY OF	Population served:	180000
PWS type code:	C	Violation ID:	94873
Contaminant:	CYANIDE	Violation type:	3
Compliance start date:	1/1/2005 0:00:00	Compliance end date:	12/31/2007 0:00:00
Enforcement date:	4/23/2008 0:00:00	Enforcement action:	State Compliance Achieved
Violation measurement:	Not Reported		
PWS name:	SCOTTSDALE CITY OF	Population served:	180000
PWS type code:	C	Violation ID:	94874
Contaminant:	CYANIDE	Violation type:	3
Compliance start date:	1/1/2005 0:00:00	Compliance end date:	12/31/2007 0:00:00
Enforcement date:	4/23/2008 0:00:00	Enforcement action:	State Compliance Achieved
Violation measurement:	Not Reported		
PWS name:	SCOTTSDALE CITY OF	Population served:	180000
PWS type code:	C	Violation ID:	94875
Contaminant:	CYANIDE	Violation type:	3
Compliance start date:	1/1/2005 0:00:00	Compliance end date:	12/31/2007 0:00:00
Enforcement date:	4/23/2008 0:00:00	Enforcement action:	State Compliance Achieved
Violation measurement:	Not Reported		

GEOCHECK® - PHYSICAL SETTING SOURCE MAP FINDINGS

PWS name:	SCOTTSDALE CITY OF	Population served:	180000
PWS type code:	C	Violation ID:	94876
Contaminant:	CYANIDE	Violation type:	3
Compliance start date:	1/1/2005 0:00:00	Compliance end date:	12/31/2005 0:00:00
Enforcement date:	3/13/2008 0:00:00	Enforcement action:	State Compliance Achieved
Violation measurement:	Not Reported		
PWS name:	SCOTTSDALE CITY OF	Population served:	180000
PWS type code:	C	Violation ID:	94877
Contaminant:	GROSS ALPHA, EXCL. RADON & U		
Violation type:	3	Compliance start date:	1/1/2004 0:00:00
Compliance end date:	12/31/2007 0:00:00	Enforcement date:	3/12/2008 0:00:00
Enforcement action:	State Compliance Achieved	Violation measurement:	Not Reported
PWS name:	SCOTTSDALE CITY OF	Population served:	180000
PWS type code:	C	Violation ID:	94878
Contaminant:	COMBINED URANIUM	Violation type:	3
Compliance start date:	1/1/2004 0:00:00	Compliance end date:	12/31/2007 0:00:00
Enforcement date:	3/12/2008 0:00:00	Enforcement action:	State Compliance Achieved
Violation measurement:	Not Reported		
PWS name:	SCOTTSDALE CITY OF	Population served:	180000
PWS type code:	C	Violation ID:	94879
Contaminant:	COMBINED RADIUM (-226 & -228)		
Violation type:	3	Compliance start date:	1/1/2004 0:00:00
Compliance end date:	12/31/2007 0:00:00	Enforcement date:	3/12/2008 0:00:00
Enforcement action:	State Compliance Achieved	Violation measurement:	Not Reported
PWS name:	SCOTTSDALE CITY OF	Population served:	180000
PWS type code:	C	Violation ID:	94880
Contaminant:	RADIUM-226	Violation type:	3
Compliance start date:	1/1/2004 0:00:00	Compliance end date:	12/31/2007 0:00:00
Enforcement date:	3/12/2008 0:00:00	Enforcement action:	State Compliance Achieved
Violation measurement:	Not Reported		
PWS name:	SCOTTSDALE CITY OF	Population served:	180000
PWS type code:	C	Violation ID:	94881
Contaminant:	RADIUM-228	Violation type:	3
Compliance start date:	1/1/2004 0:00:00	Compliance end date:	12/31/2007 0:00:00
Enforcement date:	3/12/2008 0:00:00	Enforcement action:	State Compliance Achieved
Violation measurement:	Not Reported		
PWS name:	SCOTTSDALE CITY OF	Population served:	180000
PWS type code:	C	Violation ID:	94902
Contaminant:	COLIFORM (TCR)	Violation type:	Monitoring, Repeat Major (TCR)
Compliance start date:	9/1/2008 0:00:00	Compliance end date:	9/30/2008 0:00:00
Enforcement date:	No Enf Action as of	Enforcement action:	7/8/2009 0:00:00
Violation measurement:	Not Reported		
PWS name:	SCOTTSDALE CITY OF	Population served:	180000
PWS type code:	C	Violation ID:	94903
Contaminant:	1,2,4-TRICHLOROBENZENE	Violation type:	3
Compliance start date:	1/1/2008 0:00:00	Compliance end date:	12/31/2008 0:00:00
Enforcement date:	No Enf Action as of	Enforcement action:	7/8/2009 0:00:00
Violation measurement:	Not Reported		
PWS name:	SCOTTSDALE CITY OF	Population served:	180000
PWS type code:	C	Violation ID:	94904
Contaminant:	CIS-1,2-DICHLOROETHYLENE	Violation type:	3
Compliance start date:	1/1/2008 0:00:00	Compliance end date:	12/31/2008 0:00:00
Enforcement date:	No Enf Action as of	Enforcement action:	7/8/2009 0:00:00
Violation measurement:	Not Reported		

GEOCHECK® - PHYSICAL SETTING SOURCE MAP FINDINGS

PWS name:	SCOTTSDALE CITY OF	Population served:	180000
PWS type code:	C	Violation ID:	94905
Contaminant:	XYLENES, TOTAL	Violation type:	3
Compliance start date:	1/1/2008 0:00:00	Compliance end date:	12/31/2008 0:00:00
Enforcement date:	No Enf Action as of	Enforcement action:	7/8/2009 0:00:00
Violation measurement:	Not Reported		
PWS name:	SCOTTSDALE CITY OF	Population served:	180000
PWS type code:	C	Violation ID:	94906
Contaminant:	METHYLENE CHLORIDE (DICHLOROMETHANE)	Compliance start date:	1/1/2008 0:00:00
Violation type:	3	Enforcement date:	No Enf Action as of
Compliance end date:	12/31/2008 0:00:00	Violation measurement:	Not Reported
Enforcement action:	7/8/2009 0:00:00		
PWS name:	SCOTTSDALE CITY OF	Population served:	180000
PWS type code:	C	Violation ID:	94907
Contaminant:	O-DICHLOROBENZENE	Violation type:	3
Compliance start date:	1/1/2008 0:00:00	Compliance end date:	12/31/2008 0:00:00
Enforcement date:	No Enf Action as of	Enforcement action:	7/8/2009 0:00:00
Violation measurement:	Not Reported		
PWS name:	SCOTTSDALE CITY OF	Population served:	180000
PWS type code:	C	Violation ID:	94908
Contaminant:	P-DICHLOROBENZENE	Violation type:	3
Compliance start date:	1/1/2008 0:00:00	Compliance end date:	12/31/2008 0:00:00
Enforcement date:	No Enf Action as of	Enforcement action:	7/8/2009 0:00:00
Violation measurement:	Not Reported		
PWS name:	SCOTTSDALE CITY OF	Population served:	180000
PWS type code:	C	Violation ID:	94909
Contaminant:	VINYL CHLORIDE	Violation type:	3
Compliance start date:	1/1/2008 0:00:00	Compliance end date:	12/31/2008 0:00:00
Enforcement date:	No Enf Action as of	Enforcement action:	7/8/2009 0:00:00
Violation measurement:	Not Reported		
PWS name:	SCOTTSDALE CITY OF	Population served:	180000
PWS type code:	C	Violation ID:	94910
Contaminant:	1,1-DICHLOROETHYLENE	Violation type:	3
Compliance start date:	1/1/2008 0:00:00	Compliance end date:	12/31/2008 0:00:00
Enforcement date:	No Enf Action as of	Enforcement action:	7/8/2009 0:00:00
Violation measurement:	Not Reported		
PWS name:	SCOTTSDALE CITY OF	Population served:	180000
PWS type code:	C	Violation ID:	94911
Contaminant:	TRANS-1,2-DICHLOROETHYLENE	Compliance start date:	1/1/2008 0:00:00
Violation type:	3	Enforcement date:	No Enf Action as of
Compliance end date:	12/31/2008 0:00:00	Violation measurement:	Not Reported
Enforcement action:	7/8/2009 0:00:00		
PWS name:	SCOTTSDALE CITY OF	Population served:	180000
PWS type code:	C	Violation ID:	94912
Contaminant:	1,2-DICHLOROETHANE	Violation type:	3
Compliance start date:	1/1/2008 0:00:00	Compliance end date:	12/31/2008 0:00:00
Enforcement date:	No Enf Action as of	Enforcement action:	7/8/2009 0:00:00
Violation measurement:	Not Reported		
PWS name:	SCOTTSDALE CITY OF	Population served:	180000
PWS type code:	C	Violation ID:	94913
Contaminant:	1,1,1-TRICHLOROETHANE	Violation type:	3
Compliance start date:	1/1/2008 0:00:00	Compliance end date:	12/31/2008 0:00:00
Enforcement date:	No Enf Action as of	Enforcement action:	7/8/2009 0:00:00
Violation measurement:	Not Reported		

GEOCHECK® - PHYSICAL SETTING SOURCE MAP FINDINGS

PWS name:	SCOTTSDALE CITY OF	Population served:	180000
PWS type code:	C	Violation ID:	94914
Contaminant:	CARBON TETRACHLORIDE	Violation type:	3
Compliance start date:	1/1/2008 0:00:00	Compliance end date:	12/31/2008 0:00:00
Enforcement date:	No Enf Action as of	Enforcement action:	7/8/2009 0:00:00
Violation measurement:	Not Reported		
PWS name:	SCOTTSDALE CITY OF	Population served:	180000
PWS type code:	C	Violation ID:	94915
Contaminant:	1,2-DICHLOROPROPANE	Violation type:	3
Compliance start date:	1/1/2008 0:00:00	Compliance end date:	12/31/2008 0:00:00
Enforcement date:	No Enf Action as of	Enforcement action:	7/8/2009 0:00:00
Violation measurement:	Not Reported		
PWS name:	SCOTTSDALE CITY OF	Population served:	180000
PWS type code:	C	Violation ID:	94916
Contaminant:	TRICHLOROETHYLENE	Violation type:	3
Compliance start date:	1/1/2008 0:00:00	Compliance end date:	12/31/2008 0:00:00
Enforcement date:	No Enf Action as of	Enforcement action:	7/8/2009 0:00:00
Violation measurement:	Not Reported		
PWS name:	SCOTTSDALE CITY OF	Population served:	180000
PWS type code:	C	Violation ID:	94917
Contaminant:	1,1,2-TRICHLOROETHANE	Violation type:	3
Compliance start date:	1/1/2008 0:00:00	Compliance end date:	12/31/2008 0:00:00
Enforcement date:	No Enf Action as of	Enforcement action:	7/8/2009 0:00:00
Violation measurement:	Not Reported		
PWS name:	SCOTTSDALE CITY OF	Population served:	180000
PWS type code:	C	Violation ID:	94918
Contaminant:	TETRACHLOROETHYLENE	Violation type:	3
Compliance start date:	1/1/2008 0:00:00	Compliance end date:	12/31/2008 0:00:00
Enforcement date:	No Enf Action as of	Enforcement action:	7/8/2009 0:00:00
Violation measurement:	Not Reported		
PWS name:	SCOTTSDALE CITY OF	Population served:	180000
PWS type code:	C	Violation ID:	94919
Contaminant:	MONOCHLOROBENZENE (CHLOROBENZENE)	Compliance start date:	1/1/2008 0:00:00
Violation type:	3	Enforcement date:	No Enf Action as of
Compliance end date:	12/31/2008 0:00:00	Violation measurement:	Not Reported
Enforcement action:	7/8/2009 0:00:00		
PWS name:	SCOTTSDALE CITY OF	Population served:	180000
PWS type code:	C	Violation ID:	94920
Contaminant:	BENZENE	Violation type:	3
Compliance start date:	1/1/2008 0:00:00	Compliance end date:	12/31/2008 0:00:00
Enforcement date:	No Enf Action as of	Enforcement action:	7/8/2009 0:00:00
Violation measurement:	Not Reported		
PWS name:	SCOTTSDALE CITY OF	Population served:	180000
PWS type code:	C	Violation ID:	94921
Contaminant:	TOLUENE	Violation type:	3
Compliance start date:	1/1/2008 0:00:00	Compliance end date:	12/31/2008 0:00:00
Enforcement date:	No Enf Action as of	Enforcement action:	7/8/2009 0:00:00
Violation measurement:	Not Reported		
PWS name:	SCOTTSDALE CITY OF	Population served:	180000
PWS type code:	C	Violation ID:	94922
Contaminant:	ETHYLBENZENE	Violation type:	3
Compliance start date:	1/1/2008 0:00:00	Compliance end date:	12/31/2008 0:00:00
Enforcement date:	No Enf Action as of	Enforcement action:	7/8/2009 0:00:00
Violation measurement:	Not Reported		

GEOCHECK® - PHYSICAL SETTING SOURCE MAP FINDINGS

PWS name:	SCOTTSDALE CITY OF	Population served:	180000
PWS type code:	C	Violation ID:	94923
Contaminant:	STYRENE	Violation type:	3
Compliance start date:	1/1/2008 0:00:00	Compliance end date:	12/31/2008 0:00:00
Enforcement date:	No Enf Action as of	Enforcement action:	7/8/2009 0:00:00
Violation measurement:	Not Reported		

PWS name:	SCOTTSDALE CITY OF	Population served:	180000
PWS type code:	C	Violation ID:	94924
Contaminant:	GROSS ALPHA, EXCL. RADON & U		
Violation type:	3	Compliance start date:	1/1/2008 0:00:00
Compliance end date:	12/31/2008 0:00:00	Enforcement date:	No Enf Action as of
Enforcement action:	7/8/2009 0:00:00	Violation measurement:	Not Reported

PWS name:	SCOTTSDALE CITY OF	Population served:	180000
PWS type code:	C	Violation ID:	94925
Contaminant:	COMBINED URANIUM	Violation type:	3
Compliance start date:	1/1/2008 0:00:00	Compliance end date:	12/31/2008 0:00:00
Enforcement date:	No Enf Action as of	Enforcement action:	7/8/2009 0:00:00
Violation measurement:	Not Reported		

PWS name:	SCOTTSDALE CITY OF	Population served:	180000
PWS type code:	C	Violation ID:	94926
Contaminant:	COMBINED RADIUM (-226 & -228)		
Violation type:	3	Compliance start date:	1/1/2008 0:00:00
Compliance end date:	12/31/2008 0:00:00	Enforcement date:	No Enf Action as of
Enforcement action:	7/8/2009 0:00:00	Violation measurement:	Not Reported

PWS name:	SCOTTSDALE CITY OF	Population served:	180000
PWS type code:	C	Violation ID:	94927
Contaminant:	RADIUM-226	Violation type:	3
Compliance start date:	1/1/2008 0:00:00	Compliance end date:	12/31/2008 0:00:00
Enforcement date:	No Enf Action as of	Enforcement action:	7/8/2009 0:00:00
Violation measurement:	Not Reported		

PWS name:	SCOTTSDALE CITY OF	Population served:	180000
PWS type code:	C	Violation ID:	94928
Contaminant:	RADIUM-228	Violation type:	3
Compliance start date:	1/1/2008 0:00:00	Compliance end date:	12/31/2008 0:00:00
Enforcement date:	No Enf Action as of	Enforcement action:	7/8/2009 0:00:00
Violation measurement:	Not Reported		

**C9
NE
1/2 - 1 Mile
Higher**

AZ WELLS AZ9000000167287

Database:	Arizona Well Registration Database	Registry ID:	626831
Well Type:	NON-EXEMPT	Owner Name:	SCOTTSDALE, CITY OF,
Basin:	PHOENIX AMA	Subbasin:	EAST SALT RIVER VALLEY
Watershed:	SALT RIVER	AMA or INA:	PHOENIX
Program:	55	Driller License #:	0
Installed:	1980 610	Well Depth:	1510
Water Level:	430	Casing Depth:	1510
Casing Diameter:	18	Casing Type:	STEEL - PERFORATED OR SLOTTED CASING
RGR Pump Data:	YES	Pump Type:	NO PUMP CODE LISTED
Pump Power:	NO POWER CODE LISTED	Pump Rate:	2900
Tested Rate:	3000	Draw Down:	0
Drill Log:	Not Reported	Approved:	0
Completion:	Not Reported	Cadastral:	A04004026BCC
Well Cancelled:	Not Reported		

GEOCHECK® - PHYSICAL SETTING SOURCE MAP FINDINGS

Map ID
Direction
Distance
Elevation

Database EDR ID Number

D10
NNE
1/2 - 1 Mile
Higher

FED USGS USGS40000056475

Organization ID:	USGS-AZ	Organization Name:	USGS Arizona Water Science Center
Monitor Location:	A-04-04 26BCB	Type:	Well
Description:	Not Reported	HUC:	15060106
Drainage Area:	Not Reported	Drainage Area Units:	Not Reported
Contrib Drainage Area:	Not Reported	Contrib Drainage Area Unts:	Not Reported
Aquifer:	Not Reported	Formation Type:	Not Reported
Aquifer Type:	Not Reported	Construction Date:	Not Reported
Well Depth:	1700	Well Depth Units:	ft
Well Hole Depth:	1700	Well Hole Depth Units:	ft

Ground water levels, Number of Measurements:	5	Level reading date:	1991-11-05
Feet below surface:	440.80	Feet to sea level:	Not Reported
Note:	Not Reported		

Level reading date:	1985-01-02	Feet below surface:	Not Reported
Feet to sea level:	Not Reported		
Note:	An obstruction was encountered in the well above the water surface (no water level recorded).		

Level reading date:	1983-07-19	Feet below surface:	457.40
Feet to sea level:	Not Reported	Note:	Not Reported

Level reading date:	1983-01-18	Feet below surface:	448.7
Feet to sea level:	Not Reported	Note:	Not Reported

Level reading date:	1981-12-10	Feet below surface:	444.4
Feet to sea level:	Not Reported	Note:	Not Reported

D11
NNE
1/2 - 1 Mile
Higher

AZ WELLS AZDEQ1000002298

Database:	Water Well Information	DWR #:	55-626831
DEQ Well #:	11042	Agency:	ADEQ
Agency Well #:	11042	Location Descrip:	Not Reported
Station Alt Name:	A-04-04 26BCB	Well Depth:	1700
Drill Depth:	1700	Start Date:	0
Basin:	PHX	Notes:	Not Reported
Well Type:	W	Aquifer Type:	Not Reported
Water Use:	P	Watershed:	MIDDLE GILA

E12
SSE
1/2 - 1 Mile
Lower

AZ WELLS AZ9000000108915

Database:	Arizona Well Registration Database	Registry ID:	580930
Well Type:	OTHER	Owner Name:	CITY OF SCOTTSDALE
Basin:	PHOENIX AMA	Subbasin:	EAST SALT RIVER VALLEY
Watershed:	SALT RIVER	AMA or INA:	PHOENIX
Program:	55	Driller License #:	314

GEOCHECK® - PHYSICAL SETTING SOURCE MAP FINDINGS

Installed: 2000 8 3
 Water Level: 446
 Casing Diameter: 0
 RGR Pump Data: NO
 Pump Power: Not Reported
 Tested Rate: 0
 Drill Log: X
 Completion: A
 Well Cancelled: Y

Well Depth: 1679
 Casing Depth: 0
 Casing Type: Not Reported
 Pump Type: Not Reported
 Pump Rate: 0
 Draw Down: 0
 Approved: 2000 5 3
 Cadastral: A04004035BCC

E13
SSE
1/2 - 1 Mile
Lower

AZ WELLS AZ9000000126134

Database: Arizona Well Registration Database
 Well Type: NON-EXEMPT
 Basin: PHOENIX AMA
 Watershed: SALT RIVER
 Program: 55
 Installed: 2002 131
 Water Level: 448
 Casing Diameter: 18
 RGR Pump Data: YES
 Pump Power: ELECTRIC MOTOR > 100 HP
 Tested Rate: 1533
 Drill Log: X
 Completion: X
 Well Cancelled: Not Reported

Registry ID: 587290
 Owner Name: CITY OF SCOTTSDALE
 Subbasin: EAST SALT RIVER VALLEY
 AMA or INA: PHOENIX
 Driller License #: 185
 Well Depth: 1284
 Casing Depth: 1261
 Casing Type: STEEL - PERFORATED OR SLOTTED CASING
 Pump Type: TURBINE
 Pump Rate: 1500
 Draw Down: 133
 Approved: 2001 917
 Cadastral: A04004035BCC

14
WNW
1/2 - 1 Mile
Higher

AZ WELLS AZ9000000183953

Database: Arizona Well Registration Database
 Well Type: OTHER
 Basin: PHOENIX AMA
 Watershed: SALT RIVER
 Program: 55
 Installed: 0
 Water Level: 0
 Casing Diameter: 0
 RGR Pump Data: NO
 Pump Power: Not Reported
 Tested Rate: 0
 Drill Log: X
 Completion: Not Reported
 Well Cancelled: Not Reported

Registry ID: 902519
 Owner Name: ARIZONA DOT
 Subbasin: EAST SALT RIVER VALLEY
 AMA or INA: PHOENIX
 Driller License #: 83
 Well Depth: 150
 Casing Depth: 0
 Casing Type: NO CASING CODE LISTED
 Pump Type: Not Reported
 Pump Rate: 0
 Draw Down: 0
 Approved: 2005 624
 Cadastral: A04004027CBB

GEOCHECK® - PHYSICAL SETTING SOURCE MAP FINDINGS

Map ID
Direction
Distance
Elevation

Database EDR ID Number

15
NE
1/2 - 1 Mile
Higher

AZ WELLS AZ900000004936

Database:	Arizona Well Registration Database	Registry ID:	202521
Well Type:	OTHER	Owner Name:	DMB STACKED 40s LLC
Basin:	PHOENIX AMA	Subbasin:	EAST SALT RIVER VALLEY
Watershed:	SALT RIVER	AMA or INA:	PHOENIX
Program:	55	Driller License #:	314
Installed:	0	Well Depth:	1200
Water Level:	510	Casing Depth:	0
Casing Diameter:	0	Casing Type:	Not Reported
RGR Pump Data:	NO	Pump Type:	Not Reported
Pump Power:	Not Reported	Pump Rate:	0
Tested Rate:	0	Draw Down:	0
Drill Log:	X	Approved:	2004 3 1
Completion:	Not Reported	Cadastral:	A04004026BCA
Well Cancelled:	Not Reported		

F16
SSE
1/2 - 1 Mile
Lower

AZ WELLS AZ9000000015584

Database:	Arizona Well Registration Database	Registry ID:	214784
Well Type:	MONITOR	Owner Name:	CITY OF SCOTTSDALE WATER RESOURCES
Basin:	PHOENIX AMA	Subbasin:	EAST SALT RIVER VALLEY
Watershed:	SALT RIVER	AMA or INA:	PHOENIX
Program:	55	Driller License #:	185
Installed:	0	Well Depth:	0
Water Level:	0	Casing Depth:	0
Casing Diameter:	0	Casing Type:	Not Reported
RGR Pump Data:	NO	Pump Type:	Not Reported
Pump Power:	Not Reported	Pump Rate:	0
Tested Rate:	0	Draw Down:	0
Drill Log:	Not Reported	Approved:	2007 228
Completion:	Not Reported	Cadastral:	A04004035CBB
Well Cancelled:	Not Reported		

F17
SSE
1/2 - 1 Mile
Lower

AZ WELLS AZ9000000094590

Database:	Arizona Well Registration Database	Registry ID:	564474
Well Type:	NON-EXEMPT	Owner Name:	Not Reported
Basin:	PHOENIX AMA	Subbasin:	EAST SALT RIVER VALLEY
Watershed:	SALT RIVER	AMA or INA:	PHOENIX
Program:	55	Driller License #:	7
Installed:	0	Well Depth:	0
Water Level:	0	Casing Depth:	0
Casing Diameter:	0	Casing Type:	Not Reported
RGR Pump Data:	NO	Pump Type:	Not Reported
Pump Power:	Not Reported	Pump Rate:	0
Tested Rate:	0	Draw Down:	0

GEOCHECK® - PHYSICAL SETTING SOURCE MAP FINDINGS

Drill Log:	Not Reported	Approved:	0
Completion:	Not Reported	Cadastral:	A04004035CBB
Well Cancelled:	Y		

**F18
SSE
1/2 - 1 Mile
Lower**

AZ WELLS AZ9000000094674

Database:	Arizona Well Registration Database	Registry ID:	564035
Well Type:	NON-EXEMPT	Owner Name:	CITY OF SCOTTSDALE
Basin:	PHOENIX AMA	Subbasin:	EAST SALT RIVER VALLEY
Watershed:	SALT RIVER	AMA or INA:	PHOENIX
Program:	55	Driller License #:	Not Reported
Installed:	0	Well Depth:	0
Water Level:	0	Casing Depth:	0
Casing Diameter:	0	Casing Type:	Not Reported
RGR Pump Data:	NO	Pump Type:	Not Reported
Pump Power:	Not Reported	Pump Rate:	0
Tested Rate:	0	Draw Down:	0
Drill Log:	Not Reported	Approved:	0
Completion:	Not Reported	Cadastral:	A04004035CBB
Well Cancelled:	Y		

**19
East
1/2 - 1 Mile
Higher**

AZ WELLS AZ9000000079209

Database:	Arizona Well Registration Database	Registry ID:	546990
Well Type:	MONITOR	Owner Name:	SCOTTSDALE, CITY OF,
Basin:	PHOENIX AMA	Subbasin:	EAST SALT RIVER VALLEY
Watershed:	SALT RIVER	AMA or INA:	PHOENIX
Program:	55	Driller License #:	473
Installed:	1995 523	Well Depth:	800
Water Level:	480	Casing Depth:	21
Casing Diameter:	5	Casing Type:	NO CASING CODE LISTED
RGR Pump Data:	NO	Pump Type:	NO PUMP CODE LISTED
Pump Power:	NO POWER CODE LISTED	Pump Rate:	0
Tested Rate:	0	Draw Down:	0
Drill Log:	X	Approved:	0
Completion:	N	Cadastral:	A04004026DCC
Well Cancelled:	Not Reported		

GEOCHECK® - PHYSICAL SETTING SOURCE MAP FINDINGS RADON

AREA RADON INFORMATION

Federal EPA Radon Zone for MARICOPA County: 2

- Note: Zone 1 indoor average level > 4 pCi/L.
- : Zone 2 indoor average level \geq 2 pCi/L and \leq 4 pCi/L.
- : Zone 3 indoor average level < 2 pCi/L.

Federal Area Radon Information for MARICOPA COUNTY, AZ

Number of sites tested: 695

<u>Area</u>	<u>Average Activity</u>	<u>% <4 pCi/L</u>	<u>% 4-20 pCi/L</u>	<u>% >20 pCi/L</u>
Living Area - 1st Floor	1.697 pCi/L	93%	7%	0%
Living Area - 2nd Floor	3.640 pCi/L	80%	20%	0%
Basement	2.242 pCi/L	79%	21%	0%

PHYSICAL SETTING SOURCE RECORDS SEARCHED

TOPOGRAPHIC INFORMATION

USGS 7.5' Digital Elevation Model (DEM)

Source: United States Geologic Survey

EDR acquired the USGS 7.5' Digital Elevation Model in 2002 and updated it in 2006. The 7.5 minute DEM corresponds to the USGS 1:24,000- and 1:25,000-scale topographic quadrangle maps. The DEM provides elevation data with consistent elevation units and projection.

Current USGS 7.5 Minute Topographic Map

Source: U.S. Geological Survey

HYDROLOGIC INFORMATION

Flood Zone Data: This data was obtained from the Federal Emergency Management Agency (FEMA). It depicts 100-year and 500-year flood zones as defined by FEMA. It includes the National Flood Hazard Layer (NFHL) which incorporates Flood Insurance Rate Map (FIRM) data and Q3 data from FEMA in areas not covered by NFHL.

Source: FEMA

Telephone: 877-336-2627

Date of Government Version: 2003, 2015

NWI: National Wetlands Inventory. This data, available in select counties across the country, was obtained by EDR in 2002, 2005 and 2010 from the U.S. Fish and Wildlife Service.

State Wetlands Data: Riparian Vegetation Associated with Perennial Waters

Source: State Land Department

Telephone: 602-542-4094

HYDROGEOLOGIC INFORMATION

AQUIFLOW^R Information System

Source: EDR proprietary database of groundwater flow information

EDR has developed the AQUIFLOW Information System (AIS) to provide data on the general direction of groundwater flow at specific points. EDR has reviewed reports submitted to regulatory authorities at select sites and has extracted the date of the report, hydrogeologically determined groundwater flow direction and depth to water table information.

GEOLOGIC INFORMATION

Geologic Age and Rock Stratigraphic Unit

Source: P.G. Schruben, R.E. Arndt and W.J. Bawiec, Geology of the Conterminous U.S. at 1:2,500,000 Scale - A digital representation of the 1974 P.B. King and H.M. Beikman Map, USGS Digital Data Series DDS - 11 (1994).

STATSGO: State Soil Geographic Database

Source: Department of Agriculture, Natural Resources Conservation Service (NRCS)

The U.S. Department of Agriculture's (USDA) Natural Resources Conservation Service (NRCS) leads the national Conservation Soil Survey (NCSS) and is responsible for collecting, storing, maintaining and distributing soil survey information for privately owned lands in the United States. A soil map in a soil survey is a representation of soil patterns in a landscape. Soil maps for STATSGO are compiled by generalizing more detailed (SSURGO) soil survey maps.

SSURGO: Soil Survey Geographic Database

Source: Department of Agriculture, Natural Resources Conservation Service (NRCS)

Telephone: 800-672-5559

SSURGO is the most detailed level of mapping done by the Natural Resources Conservation Service, mapping scales generally range from 1:12,000 to 1:63,360. Field mapping methods using national standards are used to construct the soil maps in the Soil Survey Geographic (SSURGO) database. SSURGO digitizing duplicates the original soil survey maps. This level of mapping is designed for use by landowners, townships and county natural resource planning and management.

PHYSICAL SETTING SOURCE RECORDS SEARCHED

LOCAL / REGIONAL WATER AGENCY RECORDS

FEDERAL WATER WELLS

PWS: Public Water Systems

Source: EPA/Office of Drinking Water

Telephone: 202-564-3750

Public Water System data from the Federal Reporting Data System. A PWS is any water system which provides water to at least 25 people for at least 60 days annually. PWSs provide water from wells, rivers and other sources.

PWS ENF: Public Water Systems Violation and Enforcement Data

Source: EPA/Office of Drinking Water

Telephone: 202-564-3750

Violation and Enforcement data for Public Water Systems from the Safe Drinking Water Information System (SDWIS) after August 1995. Prior to August 1995, the data came from the Federal Reporting Data System (FRDS).

USGS Water Wells: USGS National Water Inventory System (NWIS)

This database contains descriptive information on sites where the USGS collects or has collected data on surface water and/or groundwater. The groundwater data includes information on wells, springs, and other sources of groundwater.

STATE RECORDS

Arizona Well Registration Database

Source: Department of Water Resources

Telephone: 602-771-8535

The Wells database contains all wells registered in the state.

Water Well Information

Agency: Department of Environmental Quality

Telephone: 602-771-2300

OTHER STATE DATABASE INFORMATION

Oil and Gas Well Database

Source: Arizona Geological Survey

Telephone: 520-770-3500

This database contains Oil and Gas wells in the State of Arizona. Includes all wells that have been permitted by the State Oil and Gas Conservation Commission (OGCC). Gas wells include natural gas, helium, and carbon dioxide wells.

RADON

State Database: AZ Radon

Source: Arizona Radiation Regulatory Agency

Telephone: 602-255-4845

State Indoor Radon Survey

Area Radon Information

Source: USGS

Telephone: 703-356-4020

The National Radon Database has been developed by the U.S. Environmental Protection Agency (USEPA) and is a compilation of the EPA/State Residential Radon Survey and the National Residential Radon Survey. The study covers the years 1986 - 1992. Where necessary data has been supplemented by information collected at private sources such as universities and research institutions.

EPA Radon Zones

Source: EPA

Telephone: 703-356-4020

Sections 307 & 309 of IRAA directed EPA to list and identify areas of U.S. with the potential for elevated indoor radon levels.

PHYSICAL SETTING SOURCE RECORDS SEARCHED

OTHER

Airport Landing Facilities: Private and public use landing facilities
Source: Federal Aviation Administration, 800-457-6656

Epicenters: World earthquake epicenters, Richter 5 or greater
Source: Department of Commerce, National Oceanic and Atmospheric Administration

Earthquake Fault Lines: The fault lines displayed on EDR's Topographic map are digitized quaternary faultlines, prepared in 1975 by the United State Geological Survey

STREET AND ADDRESS INFORMATION

© 2015 TomTom North America, Inc. All rights reserved. This material is proprietary and the subject of copyright protection and other intellectual property rights owned by or licensed to Tele Atlas North America, Inc. The use of this material is subject to the terms of a license agreement. You will be held liable for any unauthorized copying or disclosure of this material.

Correspondence and Supporting Documents



7000 E.mayo Blvd

7000 E.mayo Blvd

Phoenix, AZ 85054

Inquiry Number: 5913189.3

December 20, 2019

Certified Sanborn® Map Report



6 Armstrong Road, 4th floor
Shelton, CT 06484
Toll Free: 800.352.0050
www.edrnet.com

Certified Sanborn® Map Report

12/20/19

Site Name:

7000 E.mayo Blvd
7000 E.mayo Blvd
Phoenix, AZ 85054
EDR Inquiry # 5913189.3

Client Name:

CBRE
70 West Red Oak Lane
West Harrison, NY 10604
Contact: Sandy Smith



The Sanborn Library has been searched by EDR and maps covering the target property location as provided by CBRE were identified for the years listed below. The Sanborn Library is the largest, most complete collection of fire insurance maps. The collection includes maps from Sanborn, Bromley, Perris & Browne, Hopkins, Barlow, and others. Only Environmental Data Resources Inc. (EDR) is authorized to grant rights for commercial reproduction of maps by the Sanborn Library LLC, the copyright holder for the collection. Results can be authenticated by visiting www.edrnet.com/sanborn.

The Sanborn Library is continually enhanced with newly identified map archives. This report accesses all maps in the collection as of the day this report was generated.

Certified Sanborn Results:

Certification # C438-4D9F-B257
PO # PC91259913-106
Project PC91259913-106

UNMAPPED PROPERTY

This report certifies that the complete holdings of the Sanborn Library, LLC collection have been searched based on client supplied target property information, and fire insurance maps covering the target property were not found.



Sanborn® Library search results

Certification #: C438-4D9F-B257

The Sanborn Library includes more than 1.2 million fire insurance maps from Sanborn, Bromley, Perris & Browne, Hopkins, Barlow and others which track historical property usage in approximately 12,000 American cities and towns. Collections searched:

- Library of Congress
- University Publications of America
- EDR Private Collection

The Sanborn Library LLC Since 1866™

Limited Permission To Make Copies

CBRE (the client) is permitted to make up to FIVE photocopies of this Sanborn Map transmittal and each fire insurance map accompanying this report solely for the limited use of its customer. No one other than the client is authorized to make copies. Upon request made directly to an EDR Account Executive, the client may be permitted to make a limited number of additional photocopies. This permission is conditioned upon compliance by the client, its customer and their agents with EDR's copyright policy; a copy of which is available upon request.

Disclaimer - Copyright and Trademark Notice

This Report contains certain information obtained from a variety of public and other sources reasonably available to Environmental Data Resources, Inc. It cannot be concluded from this Report that coverage information for the target and surrounding properties does not exist from other sources. NO WARRANTY EXPRESSED OR IMPLIED, IS MADE WHATSOEVER IN CONNECTION WITH THIS REPORT. ENVIRONMENTAL DATA RESOURCES, INC. SPECIFICALLY DISCLAIMS THE MAKING OF ANY SUCH WARRANTIES, INCLUDING WITHOUT LIMITATION, MERCHANTABILITY OR FITNESS FOR A PARTICULAR USE OR PURPOSE. ALL RISK IS ASSUMED BY THE USER. IN NO EVENT SHALL ENVIRONMENTAL DATA RESOURCES, INC. BE LIABLE TO ANYONE, WHETHER ARISING OUT OF ERRORS OR OMISSIONS, NEGLIGENCE, ACCIDENT OR ANY OTHER CAUSE, FOR ANY LOSS OF DAMAGE, INCLUDING, WITHOUT LIMITATION, SPECIAL, INCIDENTAL, CONSEQUENTIAL, OR EXEMPLARY DAMAGES. ANY LIABILITY ON THE PART OF ENVIRONMENTAL DATA RESOURCES, INC. IS STRICTLY LIMITED TO A REFUND OF THE AMOUNT PAID FOR THIS REPORT. Purchaser accepts this Report "AS IS". Any analyses, estimates, ratings, environmental risk levels or risk codes provided in this Report are provided for illustrative purposes only, and are not intended to provide, nor should they be interpreted as providing any facts regarding, or prediction or forecast of, any environmental risk for any property. Only a Phase I Environmental Site Assessment performed by an environmental professional can provide information regarding the environmental risk for any property. Additionally, the information provided in this Report is not to be construed as legal advice. Copyright 2019 by Environmental Data Resources, Inc. All rights reserved. Reproduction in any media or format, in whole or in part, of any report or map of Environmental Data Resources, Inc., or its affiliates, is prohibited without prior written permission.

EDR and its logos (including Sanborn and Sanborn Map) are trademarks of Environmental Data Resources, Inc. or its affiliates. All other trademarks used herein are the property of their respective owners.

101 & Scottsdale, LLC

7000 E. Mayo Blvd, Phoenix AZ 85054

Lease Name	Units	Area (Gross Lease)
1 AHC1, LLC (t0008310)	MAYOE04, MAYOE06, MAYOE07	8,446.00
2 Arizona Gun Club 14, LLC (t0002238)	MAYOB04, MAYOB05, MAYOB09	24,980.00
3 AZ Kabob House, LLC (t0000377)	MAYOG07	1,600.00
4 Bank of Arizona, N.A. - 009-1895 (t0000379)	MAYOP11	6,000.00
5 Beautif-eye, LLC (t0000372)	MAYOC05	1,050.00
6 Bed Bath & Beyond, Inc. #573 (t0000378)	MAYOM03	35,000.00
7 BGS Ventures Inc. (t0018912)	MAYOG03	1,131.00
8 Bowlero Scottsdale, LLC (t0002291)	MAYOM07, MAYOM08	33,507.00
9 CA 101, LLC (t0002910)	MAYOF07	4,616.00
10 Cafepino, LLC (t0000365)	MAYOG01	3,378.00
11 Carlos O'Briens Management, LLC (t0000382)	MAYOP12	7,987.00
12 CCAZ1, LLC - Cookie Cutters, Hair Cuts for Kids (t0002242)	MAYOF01A	1,289.00
13 Chick-fil-A, Inc. #1584 (t0000383)	MAYOP06	4,250.00
14 Deboli Culinary Concepts, LLC (t0002235)	MAYOF04	1,624.00
15 Desert Ventures CB1, LLC (t0002295)	MAYOC08	2,450.00
16 Dick's Sporting Goods, Inc. #1410 (t0000329)	MAYOM06	41,175.00
17 DJ Mayo, LLC (t0001934)	MAYOB08	4,284.00
18 Dovigi PLC (t0017138)	MAYOA02	1,664.00
19 Escape Room 101, LLC (t0007417)	MAYOA03, MAYOE02	4,771.00
20 Ethan Allen Inc. (t0000324)	MAYOM01	25,000.00
21 Fitness Alliance, LLC (t0014718)	MAYOM04	37,415.00
22 Fitness By Kafora at Scottsdale, LLC (t0000359)	MAYOC04	2,357.00
23 FIX24, LLC (t0000325)	MAYOG09	1,675.00
24 Glow Blow Bar, LLC (t0007789)	MAYOC02	2,146.00
25 Golf & Tennis Pro Shop, Inc. (t0000363)	MAYOM05	33,501.00
26 Harkins Scottsdale 101 Cinemas, LLC (t0000335)	MAYOT01	66,966.00
27 Johnson Restaurant Group, LLC (t0000380)	MAYOB01	3,745.00
28 Julia's Merle Norman, LLC (t0001673)	MAYOB06	1,217.00
29 KMLK, LLC (t0000352)	MAYOF01	1,289.00
30 La Reve LLC (t0000343)	MAYOF02	1,181.00
31 Ladlow's Home Furnishings, Inc. (t0000394)	MAYOP13	15,000.00
32 Mayo D & D , LLC (t0000358)	MAYOC06	1,260.00

101 & Scottsdale, LLC

7000 E. Mayo Blvd, Phoenix AZ 85054

33	Men's Club Barbershop, LLC (t0000356)	MAYOG02	1,128.00
34	National Bank of Arizona (t0000357)	MAYOP01	6,300.00
35	Neda Khojasteh, LLC (t0000406)	MAYOC09	982.00
36	NS Poke Bar, Inc. (t0003237)	MAYOC13	1,344.00
37	Omkara Development, LLC (t0008307)	MAYOC01	2,669.00
38	Panda Express Inc. #947 (t0000361)	MAYOC12	2,000.00
39	PB North Scottsdale, LLC (t0000327)	MAYOC03	1,535.00
40	PCRK AZ Scottsdale-101 0013, LLC (t0000338)	MAYOB02	2,100.00
41	Phoenix Film Foundation, Inc. (t0000364)	MAYOG08	1,952.00
42	QK Holdings, LLC - Denny's 9249 (t0000384)	MAYOP08	7,600.00
43	RC Salon Systems, LTD (t0000342)	MAYOG04, MAYOG06	3,953.00
44	Red Robin International, Inc. (t0000328)	MAYOP05	6,400.00
45	Sonoran Desserts, LLC (t0003238)	MAYOE08	2,679.00
46	Southwestern Furniture of Wisconsin, LLC (t0000374)	MAYOM02	101,375.00
47	Subway Real Estate Corp. #25707 (t0000332)	MAYOC10	1,200.00
48	Sunstates Custard XIII, LLC (t0008043)	MAYOP04	3,184.00
49	T-Bird Southwest Restaurant Group, LLC (t0000360)	MAYOP10	6,500.00
50	Tommy Nguyen and Lisa Thi Tran (t0000370)	MAYOF03	1,213.00
51	Vanilla Sushi & Grill, LLC (t0000340)	MAYOE01	4,946.00
52	Visionary Properties, Inc. #0033 (t0000348)	MAYOA01	3,429.00
53	White Chocolate Grill, Inc. (t0000344)	MAYOP02	9,000.00
54	Wigs Amor Inc. (t0000395)	MAYOB07	4,420.00
55	VACANT	MAYOE14	4,604.00
56	VACANT	MAYOP07	4,000.00
57	VACANT	MAYOP09	7,757.00
			574,224.00

MEGASEARCH

Facility Name

Unique ID Number

7000 Mayo

Phoenix

Zip

- Records Center Database
- Drywell
- UST/LUST
- Waste Programs
- Hazardous Waste (Accounts)
- Hazardous Waste (Manifests)
- Special Waste (Manifests)
- Water Quality App/Permit/Stormwater
- Waste Water Facilities
- Water Quality Monitoring
- Revenue Management System
- State Assurance Fund
- Solid Waste
- Solid Waste Facilities/Pr
- Surface Water
- Air Permit Compliance
- Vehicle Emissions Inspe
- Superfund Remediation
- Voluntary Remediation

Select / Deselect ALL

- Records Center Database Results

No Records found in Records Center Database for your selection.

- Drywell Database Results

No Records found in Drywell Database for your selection.

- Underground Storage/LUST Database Results

No Records found in Underground Storage Database for your selection.

- Waste Programs Database Results

No Records found in Waste Programs Database for your selection.

- Hazardous Waste (Accounts) Database Results

No Records found in Hazardous Waste (Accounts)Database for your selection.

- Hazardous Waste (Manifests) Database Results

No Records found in Hazardous Waste (Manifests)Database for your selection.

- Special Waste (Manifests) Database Results

No Records found in Special Waste (Manifests) Database for your selection.

- Water Quality (Applications) Database Results

No Records found in Water Quality(Applications) Database for your selection.

- Water Quality (Permits) Database Results

No Records found in Water Quality(Permits) Database for your selection.

- Water Quality (Stormwater) Database Results

No Records found in Water Quality (Stormwater) Database for your selection.

- Waste Water Facilities Database Results

No Records found in Waste Water Facilities Database for your selection.

- Water Quality Monitoring Database Results

No Records found in Water Quality Monitoring Database for your selection.

- Revenue Management System Database Results

No Records found in Revenue Management System Database for your selection.

- State Assurance Fund Database Results

No Records found in State Assurance Fund Database for your selection.

- Solid Waste Database Results

No Records found in Solid Waste Database for your selection.

- Solid Waste Facilities Database Results

No Records found in Solid Waste Facilities Database for your selection.

- Solid Waste Programs Database Results

No Records found in Solid Waste Programs Database for your selection.

- Surface Water Database Results

No Records found in Surface Water Database for your selection.

- Air Permit Compliance Database Results

No Records found in Air Permit Compliance Database for your selection.

- Vehicle Emissions Inspection Database Results

No Records found in Vehicle Emissions Inspection Database for your selection.

- Superfund Remediation Database Results

No Records found in Superfund Remediation Database for your selection.

- Voluntary Remediation Database Results

No Records found in Voluntary Remediation Database for your selection.

Submit Records Request

ENVIRONMENTAL ASSESSMENT

Prepared for:

JPMorgan Chase Bank, N.A.,
As Administrative Agent
201 North Central Avenue, 20th Floor
Phoenix, Arizona 85004
Ryan M. Dempsey



PHASE I ENVIRONMENTAL SITE ASSESSMENT
OF
Scottsdale 101
7000 East Mayo Boulevard
Phoenix, Arizona 85054

PREPARED BY:

EMG
10461 Mill Run Circle
Suite 1100
Owings Mills, Maryland 21117
800.733.0660
www.EMGcorp.com

EMG CONTACT:

Matt Fox
Senior Engineering Consultant
800.733.0660. x6684
mfox@emgcorp.com

EMG PROJECT NUMBER:

117577.15R-001.135

DATE OF REPORT:

December 7, 2015

ON SITE DATE:

NOVEMBER 23-24, 2015



engineering | environmental | capital planning | project management

EMG Corporate Headquarters 10461 Mill Run Circle, Suite 1100, Owings Mills, MD 21117 www.EMGcorp.com p 800.733.0660

PROJECT SUMMARY TABLE

REPORT SECTION	ACCEPTABLE	ROUTINE SOLUTION	PHASE II	REC	ESTIMATED COST
CURRENT USE OF PROJECT	Yes				
HAZARDOUS MATERIALS	Yes				
UNDERGROUND TANKS	Yes				
WASTE GENERATION	Yes				
SURFACE AREAS	Yes				
ADJACENT PROPERTY USE	Yes				
HISTORICAL REVIEW	Yes				
PROJECT REGULATORY DATABASE REVIEW	Yes				
OFF-SITE REGULATORY DATABASE REVIEW	Yes				
VAPOR MIGRATION	Yes				
ASBESTOS	Yes				
RADON GAS	Yes				
LEAD-BASED PAINT	Yes				
LEAD IN DRINKING WATER	Yes				
MOISTURE CONDITIONS	Yes				

Conditions noted in the Project Summary Table are representative of the overall conditions of the property. The Project Summary Table should not be used as a stand alone document. REC - Recognized Environmental Condition, as defined by ASTM E1527-13.

TABLE OF CONTENTS

1.0 Executive Summary	1
1.1 Findings and Opinions	2
1.2 Recommendations	2
1.3 Certification	2
1.4 Reliance	3
2.0 Introduction	4
2.1 Purpose	4
2.2 Scope of Work	4
2.2.1 ASTM E1527 Non-Scope Considerations	4
2.3 Limitations	5
2.4 Key Terms	6
3.0 User Provided Information	7
3.1 User Questionnaire	7
3.2 Environmental Lien/AUL Search	8
3.3 Previous Environmental Assessments	8
4.0 Physical Setting	9
4.1 Topography	9
4.2 Geology	9
4.3 Hydrogeology	9
4.4 Soils	10
5.0 Site Reconnaissance	11
5.1 Units Observed	11
5.2 Project Use	11
5.3 Hazardous Materials and Petroleum Products	13
5.4 Waste Generation, Storage, and Disposal	15
5.5 Surface Areas	16
5.6 Utilities, Heating, and Cooling	17
5.7 Adjacent Property Use	17
5.8 Interviews	18
5.8.1 Key Site Manager	19
5.8.2 Current Occupants	19

5.8.3 Current Owner 19

5.8.4 Past Owners and Occupants 19

5.8.5 Nearby Owners and Occupants 19

6.0 Historical Use Information 20

6.1 Project Historical Use 20

6.2 Off-Site Historical Use 21

7.0 Environmental Records Review 22

7.1 Regulatory Database Review 22

7.1.1 Project Regulatory Database Review 22

7.1.2 Off-Site Regulatory Database Review 24

7.1.3 Vapor Migration 25

7.2 Local Agency Records 25

8.0 ASTM E1527 Non-Scope Considerations 27

8.1 Asbestos 27

8.2 Radon Gas 27

8.3 Lead Based Paint 27

8.4 Lead in Drinking Water 28

8.5 Moisture Conditions 28

8.6 Wetlands 28

8.7 Flood Zone 29



TABLE OF APPENDICES

Appendix A: Photographs

Appendix B: Field Sketch

Appendix C: Maps and Aerial Photographs

Appendix D: Questionnaires

Appendix E: Laboratory Analytical Results

Appendix F: Supporting Documentation

Appendix G: Previous Environmental Assessments

Appendix H: Regulatory Database Report

Appendix I: Resumes

1.0 EXECUTIVE SUMMARY

EMG performed a Phase I Environmental Site Assessment, which included on-site observations of the accessible areas of the Scottsdale 101 (the "Project"), on November 23-24, 2015.

This assessment was performed at the Client's request using methods and procedures consistent with good commercial and customary practice conforming with ASTM E 1527-13, Standard Practice for Environmental Site Assessments: Phase I Environmental Site Assessment Process. Any exceptions to, or deletions from, this practice are described in Section 2 of this report.

PROJECT DESCRIPTION	
Project Address:	7000 East Mayo Boulevard, Phoenix, Maricopa County, Arizona 85054
Assessor Parcel Number(s):	215-04-721-C
Land Area (acres):	70.40
Number of Units:	30 units plus 12 Pad units
Number of Buildings:	Ten
Year Constructed:	2003
Basement:	No
Gross Building Area (SF):	579,734
Net Rentable Area (SF):	579,734

SITE RECONNAISSANCE CONDITIONS	
Date Completed:	November 23-24, 2015
EMG Project Manager:	Robert Reardon
Weather Conditions:	Sunny
Temperature (F):	70s
Percent of Units Observed:	Approximately 50 %
Access Limitations:	No access limitations were encountered.

ENVIRONMENTALLY SUSPECT PROJECT USE	
PROJECT USE	CURRENTLY LOCATED AT THE PROJECT
Cellular Communications Equipment:	No
Commercial Printing:	No
Dry Cleaner:	No
Gasoline Station:	No
Industrial Use:	No
Landfill:	No
Machine Shop:	No
Military Use:	No
Oil Well:	No
Photograph/X-Ray Developing:	No

ENVIRONMENTALLY SUSPECT PROJECT USE	
PROJECT USE	CURRENTLY LOCATED AT THE PROJECT
Vehicle Repair:	No

ADJACENT PROPERTIES			
DIRECTION	ADDRESSES	PROPERTY USE/BUSINESS NAME	CONCERNS IDENTIFIED
North	Not applicable	Loop 101 Freeway	No
South	Not applicable 6811 East Mayo 18500 North Allied Way 7077-7111 East Mayo Boulevard	East Mayo Boulevard Office building Office building The Shoppes at Chauncey Ranch	No
East	Not applicable Not applicable	North Scottsdale Road Undeveloped land	No
West	Not applicable	Vacant land	No

1.1 FINDINGS AND OPINIONS

This assessment has revealed no evidence of recognized environmental conditions (RECs), historical recognized environmental conditions (HRECs), controlled recognized environmental conditions (CRECs), or significant business environmental risks in connection with the Project.

1.2 RECOMMENDATIONS

No further action or investigation is recommended at this time.

1.3 CERTIFICATION

EMG certifies that EMG has no undisclosed interest in the subject property, that EMG's relationship with the Client is at arms-length, and that EMG's employment and compensation are not contingent upon the findings or recommendations provided in the Report.

If you have any questions regarding this report, please contact Matt Fox at (800) 733-0660 x6684 or mfox@emgcorp.com.

Surveyed By: Robert Reardon, Project Manager

Written By: Robert Reardon, Project Manager

Reviewed By:



Zeke Finch, Technical Report Reviewer

Environmental Professional:





Matt Fox, Senior Environmental Consultant

I declare that, to the best of my professional knowledge and belief, I meet the definition of Environmental Professional as defined in § 312.10 of 40 CFR 312.

I have the specific qualifications based on education, training, and experience to assess a property of the nature, history, and setting of the Project. I have developed and performed the all appropriate inquiries in conformance with the standard and practices set forth in 40 CFR Part 312.

1.4 RELIANCE

This report has been prepared for and is exclusively for the use and benefit of the Client identified on the cover page of this report. The purpose for which this report shall be used shall be limited to the use as stated in the contract between the client and EMG.

This report, or any of the information contained therein, is not for the use or benefit of, nor may it be relied upon by any other person or entity, for any purpose without the advance written consent of EMG. Any reuse or distribution without such consent shall be at the client's or recipient's sole risk, without liability to EMG.

2.0 INTRODUCTION

2.1 PURPOSE

The purpose of this report is to provide the Client the results of a commercially prudent and reasonable inquiry designed to identify recognized environmental conditions at the Project taking into account reasonably ascertainable information. In accordance with ASTM E1527-13, the level of environmental assessment was guided by several factors, including the type of property and the risk tolerance of the user.

The user informed EMG that the purpose of the assessment is for an acquisition.

2.2 SCOPE OF WORK

The assessment was conducted utilizing generally accepted Phase I industry standards, using American Society for Testing and Materials (ASTM) Standard Practice E 1527-13.

The Scope of Work included an evaluation of:

- Interviews with individuals knowledgeable about the Project for the purpose of gathering information regarding the potential for contamination at the Project.
- Available pertinent documents obtained by EMG or provided by the client.
- Reasonably ascertainable federal, state, and local records in an effort to identify sites of known or suspected hazardous waste activity located at or near the Project.
- The Project history in an attempt to identify possible ownership(s) and/or uses, as identified through review of reasonably ascertainable standard historical sources.
- The physical characteristics of the Project, as identified through review of reasonably ascertainable topographic data, wetlands, soils, geology, and groundwater data.
- Current Project conditions (as applicable) as they pertain to the presence or absence of: facility storage tanks, drums, containers (above or below ground), etc., transformers and other electrical equipment which utilize fluid which may potentially contain PCBs, the use of hazardous materials/chemicals and petroleum products, and/or the generation, treatment, storage, or disposal of hazardous, regulated, or medical wastes.
- An evaluation of information contained in programs such as the NPL, CERCLIS, SHWS, RCRIS, SWF, LUST, and other governmental information systems within specific search distances of the Project. This evaluation was performed to identify sites that represent a recognized environmental condition. The regulatory agency report provided is based on an evaluation of the data collected and compiled by a contracted data research company. The search is designed to meet the requirements of ASTM Standard Practice E 1527-13. The information provided is assumed to be correct and complete.
- Visual observation of the adjacent properties to identify high-risk neighbors and the potential for known or suspected contamination to migrate onto the Project.

2.2.1 ASTM E1527 NON-SCOPE CONSIDERATIONS

At the Client's request, the assessment included a screening approach for the following Non-ASTM Considerations, which are otherwise beyond the Scope of ASTM E1527-13.

NON-ASTM CONSIDERATIONS	
NON-ASTM CONSIDERATION	SCOPE OF WORK
Asbestos Containing Materials:	The identification of suspect asbestos containing materials in accessible areas. Sampling of suspect materials was not performed.

NON-ASTM CONSIDERATIONS	
NON-ASTM CONSIDERATION	SCOPE OF WORK
Radon Gas:	Radon gas propensity, through the review of the USEPA's Map of Radon Zones.
Lead Based Paint:	The identification of lead-based paint for residential and daycare properties constructed prior to 1978.
Lead In Drinking Water:	A screening for lead in water, based on information provided by the municipal water provider.
Moisture Conditions:	The identification of visible moisture conditions and conditions conducive for moisture conditions. In addition, EMG interviewed Project personnel regarding any known or suspected moisture conditions, water intrusion, or mildew like odors.
Wetlands:	Review of readily available wetlands map data available from the US Fish and Wildlife Service. A site specific wetland delineation is beyond the scope of this assessment.
Flood Zone:	Review of readily available flood zone map designations available from regulatory agencies, such as the Federal Emergency Management Agency (FEMA).

2.3 LIMITATIONS

The opinions EMG expresses in this report were formed utilizing the degree of skill and care ordinarily exercised by any prudent Environmental Professional in the same community under similar circumstances. EMG assumes no responsibility or liability for the accuracy of information contained within this report that has been obtained from the Client or the Client's representatives, from other interested parties, or from the public domain. The conclusions presented represent EMG's professional judgment based on information obtained during the course of this assignment.

Factual information regarding operations, conditions, and test data provided by the Client or the Client's representative has been assumed to be correct and complete. The conclusions presented within this report are based on the data provided, observations made, and conditions that existed specifically on the date of the assessment.

EMG's ESA cannot wholly eliminate the uncertainty regarding the presence of recognized environmental conditions and environmental business risk. The report is intended to reduce, but not eliminate, uncertainty regarding the potential for recognized environmental conditions in connection with the Project. The report is limited in budget and scope. The nature of subsurface soil and ground water at the Project cannot be confirmed, given the limited budget and scope of this ESA. The report is not and should not be considered a warranty or guarantee about the presence or absence of environmental contaminants which might affect the Project. It should be understood that EMG's suggested remedy may be determined under time constraints or may be formed without the aid of engineering calculations, testing, exploratory probing, the removal of materials, or design. Furthermore, there may be other alternate or more appropriate schemes or methods to remedy the noted environmental conditions.



2.4 KEY TERMS

Business environmental risk - A risk which can have a material environmental or environmentally-driven impact on the business associated with the current or planned use of a parcel of commercial real estate, not necessarily limited to those environmental issues required to be investigated in this practice. Consideration of business environmental risk issues may involve addressing one or more non-scope considerations. For the purposes of this assessment, a significant business environmental risk is both included in the agreed upon scope of work and requires further action at this time.

Controlled recognized environmental condition - A recognized environmental condition resulting from a past release of hazardous substances or petroleum products that has been addressed to the satisfaction of the applicable regulatory authority (for example, as evidenced by the issuance of a no further action letter or equivalent, or meeting risk-based criteria established by regulatory authority), with hazardous substances or petroleum products allowed to remain in place subject to the implementation of required controls (for example, property use restrictions, activity and use limitations, institutional controls, or engineering controls).

Data gap - The lack of or inability to obtain information required by ASTM E 1527-13 despite good faith efforts is considered a data gap. A data gap is considered significant if it affects the ability of the environmental professional to identify recognized environmental conditions.

De minimis condition - A condition that generally does not present a threat to human health or the environment and that generally would not be the subject of an enforcement action if brought to the attention of appropriate governmental agencies. Conditions determined to be de minimis conditions are not recognized environmental conditions nor controlled recognized environmental conditions.

Environmental Professional - A person meeting the education, training, and experience requirements set forth in 40 CFR 312.10(b).

Historical recognized environmental condition - A past release of any hazardous substances or petroleum products that has occurred in connection with the property and has been addressed to the satisfaction of the applicable regulatory authority or meeting unrestricted residential use criteria established by a regulatory authority, without subjecting the property to any required controls (e.g. property use restriction, AULS, institutional controls, or engineering controls), at the time the Phase I ESA is conducted (e.g., if there has been a change in the regulatory criteria). If the EP considers this past release to be a REC at the time the Phase I ESA is conducted, the condition shall be included in the conclusion section of the report as a REC.

Material threat - A physically observable or obvious threat which is reasonably likely to lead to a release that, in the opinion of the environmental professional, is threatening and might result in impact to public health or the environment.

Practically reviewable - Information that is provided by the source in a manner and in a form that, upon examination, yields information relevant to the property without the need for extraordinary analysis of irrelevant data.

Release - Any spilling, leaking, pumping, pouring, emitting, emptying, discharging, injecting, escaping, leaching, dumping, or disposing into the environment (including the abandonment or discarding of barrels, containers, and other closed receptacles containing any hazardous substance or pollutant or contaminant), with certain exclusions as defined in 42 U.S.C. 9601 (22).

Reasonably ascertainable - Information that is publicly available, obtainable from its source within reasonable time and cost constraints, and practically reviewable.

Recognized environmental condition - The presence or likely presence of any hazardous substances or petroleum products in, on, or at a property 1) due to any release to the environment; 2) under conditions indicative of a release to the environment; or 3) under conditions that pose a material threat of a future release to the environment. De minimis conditions are not recognized environmental conditions.

Standard environmental record sources - Environmental records contained in various regulatory databases, with search distances defined by ASTM E1527-13, unless otherwise specified by client in the scope of work.

Standard historical sources - Reasonably ascertainable records, including aerial photographs, fire insurance maps, property tax files, recorded land title records, USGS topographic maps, local street directories, building department records, and zoning/land use records.

3.0 USER PROVIDED INFORMATION

In order to qualify for one of the Landowner Liability Protections (LLPs) offered by the Small Business Liability Relief and Brownfield's Revitalization Act of 2001 (the "Brownfield's Amendments") (if desired), the user must provide certain information (if available) identified in the User Questionnaire to the environmental professional. Failure to provide this information could result in a determination that "all appropriate inquiry" is not complete.

Within this Phase I Environmental Site Assessment, EMG's reference to the Client follows the ASTM guide's definition of user, that is, the party that retains EMG for the preparation of a baseline ESA of the Project. A user may include, without limitation, a purchaser, potential tenant, owner, existing or potential mortgagee, lender, or property manager of the Project.

3.1 USER QUESTIONNAIRE

EMG submitted the following User Questionnaire to the user pursuant to the responsibilities described in Section 6 of ASTM Standard E 1527-13. All Appropriate Inquires (40 CFR Part 312) requires that these questions be answered by or on behalf of a party seeking to qualify for limited liability protections to CERCLA liability.

#	QUESTION ASKED OF USER	RESPONSE	COMMENTS
1	Are you aware of any pending, threatened, or past litigation relevant to hazardous substances or petroleum products in, on, or from the property?	No Response	
2	Are you aware of any pending, threatened, or past administrative proceedings relevant to hazardous substances or petroleum products in, on or from the property?	No response	
3	Are you aware of any notices from any governmental entity regarding any possible violation of environmental laws or possible liability relating to hazardous substances or petroleum products?	No response	
4	Are you aware of any environmental cleanup liens against the property that are filed or recorded under federal, tribal, state or local law?	No response	
5	Are you aware of any Activity and Use Limitations, such as engineering controls, land use restrictions or institutional controls that are in place at the site and/or have been filed or recorded in a registry under federal, tribal, state or local law?	No response	
6	As the user of this ESA do you have any specialized knowledge or experience related to the property or nearby properties? For example, are you involved in the same line of business as the current or former occupants of the property or an adjoining property so that you would have specialized knowledge of the chemicals and processes used by this type of business?	No response	
7	Does the purchase price being paid for this property reasonably reflect the fair market value of the property? If you conclude that there is a difference, have you considered whether the lower purchase price is because contamination is known or believed to be present at the property?	No response	
8	Are you aware of commonly known or reasonably ascertainable information about the property that would help the environmental professional to identify conditions indicative of releases or threatened releases? For example, as user:	No response	
	Do you know the past uses of the property?	No response	
	Do you know of specific chemicals that are present or once were present at the property?	No response	

#	QUESTION ASKED OF USER	RESPONSE	COMMENTS
	Do you know of spills or other chemical releases that have taken place at the property?	No response	
	Do you know of any environmental cleanups that have taken place at the property?	No response	
9	As the user of this ESA, based on your knowledge and experience related to the property are there any obvious indicators that point to the presence or likely presence of contamination at the property?	No response	

A completed User Questionnaire was not returned to EMG. The lack of this information represents a data gap. However, based on the other information obtained during the completion of this assessment, the lack of the User Questionnaire does not represent a significant data gap.

3.2 ENVIRONMENTAL LIEN/AUL SEARCH

The presence of an Activity and Use Limitations (AUL) at a property is an indication that there may be residual levels of hazardous substances or petroleum products present above unrestricted land use levels. Although Environmental Liens and AULs are often recorded with the property deed at the local land title office, in some cases they are filed in a separate environmental agency database or in project documentation, such as agency closure letters. ASTM E1527-13 does not require the environmental professional to undertake a review of recorded land title records and judicial records for environmental liens and AULs. Such a review is performed at the discretion of the user, based on their need to meet the requirements of 40 CFR 312.20 and 312.25.

The user did not engage EMG to review title and judicial records for environmental liens or AULs recorded against the Project. Furthermore, these documents were not provided to EMG for review. The lack of this information represents a data gap. However, based on the other information obtained during the completion of this assessment, the lack of the an Environmental AUL/Lien search does not represent a significant data gap.

3.3 PREVIOUS ENVIRONMENTAL ASSESSMENTS

In accordance with ASTM E1527-13, EMG requested that the user provide copies of previous environmental assessments for review. Furthermore, EMG may have obtained prior environmental assessments and regulatory records from local, state, and federal regulatory agencies. The purpose of reviewing prior environmental assessments is to determine if any recognized environmental conditions have previously been identified. Documentation provided to EMG which is unrelated to the identification of recognized environmental conditions may not be reviewed.

EMG was not provided with any previously conducted environmental assessment reports for the Project.

4.0 PHYSICAL SETTING

ASTM E1527-13 requires that the current 7.5-minute USGS Topographic Map (or equivalent) showing the area on which the Project is located be reviewed. Additional physical setting sources, such as soil survey maps, groundwater maps and geologic maps may be obtained and reviewed at the discretion of the environmental professional. The purpose of this review is to evaluate whether hazardous substances or petroleum products are likely to migrate to the Project.

4.1 TOPOGRAPHY

The most recent version of the USGS Topographic Map available is discussed below. Historical USGS Topographic Maps, if available, are discussed in Section 6.

USGS TOPOGRAPHIC MAP REVIEW	
Topographic Map Name:	Currys Corner, Arizona
Topographic Map Year:	2014
PROJECT TOPOGRAPHY	
Upper Elevation (feet):	1,600
Lower Elevation (feet):	1,580
Surface Slope:	Gently sloping
Slope Direction:	Southwest
GENERAL VICINITY TOPOGRAPHY	
Slope Direction:	Southwest
Nearest Surface Water Feature:	An intermittent stream is shown extending across the eastern portion of the Project. This stream is no longer present. The nearest present water feature in the Hayden-Rhodes Aqueduct.
Nearest Surface Water Feature Distance:	0.7 miles
Nearest Surface Water Feature Direction:	South

4.2 GEOLOGY

The generalized geology of the Project area was researched using readily available geologic maps.

GENERALIZED GEOLOGY	
Source:	1:2,500,000 scale Geology of the Conterminous United States map published by the USGS and dated 1974
Geologic Description:	The Project is located in an area consisting of alluvial materials for the Cenozoic era.

4.3 HYDROGEOLOGY

Groundwater conditions at the Project are estimated based on reasonably available data such as groundwater maps, previous subsurface investigations conducted at, or in the vicinity of the Project, and local conditions. Shallow groundwater flow is generally expected to follow the ground level slope of surface elevations towards the nearest open body of water. Estimated groundwater levels may vary due to seasonal fluctuations in precipitation, local usage demands, geology, underground structures, or dewatering operations.

Source:	Hydraulic Map Series Report No. 27, published by the Arizona Department of Water Resources.
Estimated Depth to Shallow Groundwater:	350-380 feet below ground surface
Estimated Direction of Groundwater Flow:	Southwest

4.4 SOILS

Review of the Natural Resources Conservation Service (NRCS) Web Soil Survey identified the following soil type(s) at the Project:

SOIL SERIES NAME	DRAINAGE	TEXTURE	DEPTH
Gilman	Well drained	Sandy loam	60 inches

5.0 SITE RECONNAISSANCE

The objective of the site reconnaissance is to obtain information indicating the likelihood of identifying recognized environmental conditions in connection with the property. In accordance with ASTM E1527-13, EMG attempted to visually observe the periphery of the Project and all structures to the extent not obstructed by obstacles. In addition, EMG attempted to visually observe interior common areas, maintenance and repair areas, and a representative sample of occupant spaces. In general, EMG does not look under floors, above ceilings, behind walls, in confined spaces, in transformer vaults, or in other areas not considered to be safe to access.

SITE RECONNAISSANCE CONDITIONS	
Date Completed:	November 23-24, 2015
EMG Project Manager:	Robert Reardon
Weather Conditions:	Sunny
Temperature (F):	70s
Percent of Units Observed:	Approximately 50 %
Access Limitations:	No access limitations were encountered.

5.1 UNITS OBSERVED

COMMERCIAL UNITS OBSERVED		
UNIT #	TENANT NAME	TENANT OPERATIONS
MAJ01	Ethan Allen	Retail sales
MAJ02	Ashley Furniture	Retail sales
MAJ03	Bed Bath & Beyond	Retail sales
MAJ04	Babies R Us	Retail sales
MAJ05	PGA Tour Superstore	Retail sales
MAJ06	Sports Authority	Retail sales
MAJ07	Vacant	Vacant
MAJ08	Vacant	Vacant
A03	Stone Creek Furniture	Retail sales
B01	Blue Agave Mexican Cantina	Restaurant
B09	Potato Barn	Retail sales
C02	Vacant	Vacant
E06	Vacant	Vacant
F07	Blue 32 Sports Grille	Retail sales
F01A	Vacant	Vacant
G03	Luckys Burgers and Hot Dogs Grill	Retail sales

5.2 PROJECT USE

ENVIRONMENTALLY SUSPECT PROJECT USE	
PROJECT USE	CURRENTLY LOCATED AT THE PROJECT
Cellular Communications Equipment:	No
Commercial Printing:	No
Dry Cleaner:	No
Gasoline Station:	No
Industrial Use:	No
Landfill:	No
Machine Shop:	No
Military Use:	No
Oil Well:	No
Photograph/X-Ray Developing:	No
Vehicle Repair:	No

No environmentally significant Project uses were observed during the site visit.

Photographs

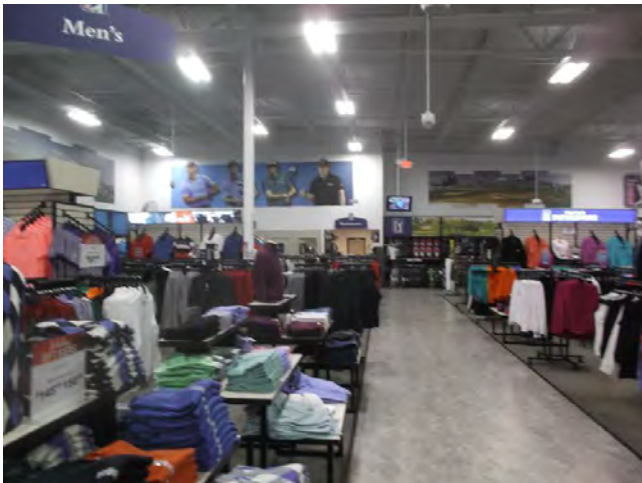

Interior, PGA Tour Superstore



Interior, Harkins Theatre



Interior, Babies R Us



Interior, Suite B01

5.3 HAZARDOUS MATERIALS AND PETROLEUM PRODUCTS

Accessible interior and exterior areas of the Project were observed for the presence of hazardous materials and petroleum products.

EMG evaluated any observed manways, vent pipes, fill connections, concrete pads, and unknown saw cuts to determine if USTs are present at the Project, or if USTs were historically located at the Project. In addition, the Key Site Manager and other property management personnel were interviewed regarding the presence of USTs at the Project.

EMG observed the Project for the presence of potentially PCB-containing equipment such as electrical transformers and hydraulic lifts. Equipment installed after 1979 is unlikely to contain PCBs.

EMG observed the Project for visual evidence of petroleum and natural gas pipelines, such as pipeline markers.

STORAGE AND USE OF HAZARDOUS MATERIALS AND PETROLEUM PRODUCTS	
FEATURE	IDENTIFIED AT PROJECT
Underground Storage Tanks (USTs):	No
Aboveground Storage Tanks (ASTs):	Yes. Further discussed below.
Drums and Containers:	Yes. Further discussed below.
Potentially PCB-Containing Equipment:	Yes. Further discussed below.
Petroleum or Natural Gas Pipelines:	No

ABOVEGROUND STORAGE TANKS					
TANK #	DATE INSTALLED	CONTENTS	CAPACITY	SECONDARY CONTAINMENT	SPILLS OR LEAKS
1	2003	Diesel	200-gallons	Yes	No

The Key Site Manager was unaware of any past releases from the AST. Furthermore, the AST appeared to be in good condition, with no evidence of current or past releases.

DRUMS AND CONTAINERS			
MATERIAL	QUANTITY	STORAGE LOCATION	SPILLS OR LEAKS
Janitorial Supplies	Retail-size containers	Janitor closets	No

Review of the hazardous materials use and storage at the Project did not identify any recognized environmental conditions or environmental concerns.

POTENTIALLY PCB-CONTAINING EQUIPMENT					
TYPE OF EQUIPMENT	NUMBER OF UNITS	OWNER	INSTALLED AFTER 1979	LIKELY TO CONTAIN PCBs	SPILLS OR LEAKS
Hydraulic System (Elevator)	2	Property	Yes	No	No
Transformer (pad)	12	Utility company	Yes	No	No
Trash Compactor	7	Property	Yes	No	No
Dock Leveler	5	Property	Yes	No	No
Box Baler	2	Property	Yes	No	No

Based on the date of construction and/or the apparent age of the equipment, the equipment listed in the table above is not likely to contain PCBs. Furthermore, no leaks were observed in the area of this equipment and no current or historical leaks were reported by the Key Site Manager. Therefore, the presence of this equipment does not represent a recognized environmental condition.

Photographs



Emergency generator with AST



Janitorial supplies



Transformer



Elevator equipment



Hydraulic trash compactor



Box baler

5.4 WASTE GENERATION, STORAGE, AND DISPOSAL

Visual observation for the generation, treatment, storage, and disposal of wastes was performed. The areas of waste generation and storage were observed for evidence of current and past releases.

Although a waste disposal regulatory compliance audit is beyond the scope of this assessment, general waste disposal procedures were evaluated to determine if any deficiencies exist that could result in a release to the Project.

WASTE GENERATION AND DISPOSAL	
FEATURE	IDENTIFIED AT PROJECT
Waste Generation:	Yes. Further discussed below.
Septic Systems:	No
Oil-Water Separators:	No
Cooking Grease Traps:	Yes. Further discussed below.
Unknown Drums or Containers:	No
Waste Disposal Ponds or Lagoons:	No

WASTE GENERATION			
WASTE TYPE	DISPOSAL METHOD	STORAGE LOCATION	SPILLS OR LEAKS
Domestic sewage	Sanitary sewer	Not Applicable	No
Municipal trash	Contracted waste hauler	Dumpsters	No
Cooking grease	Contracted waste hauler	Dumpster enclosure	No
Cooking grease	Contracted waste hauler	Grease trap	No

Review of waste storage and disposal information did not identify any recognized environmental conditions or environmental concerns.

Photographs



Dumpsters



Hydraulic trash compactor



Grease trap



Grease bin

5.5 SURFACE AREAS

The interior and exterior surface areas were observed for environmentally significant features such as wells, sumps, staining, and pits.

SURFACE AREAS	
FEATURE	IDENTIFIED AT PROJECT
Floor Drains and Sumps:	No
Pits:	No
Pools of Liquid Waste:	No
Surface Staining:	No
Unusual or Noxious Chemical Odors:	No
Landfilling:	No
Stressed Vegetation:	No
Stormwater Retention/Detention Basins:	No
Domestic Water Wells:	No
Monitoring Wells:	No
Irrigation Wells:	No
Dry Wells:	No

5.6 UTILITIES, HEATING, AND COOLING

UTILITIES	
Domestic Drinking Water:	City of Phoenix
Electricity:	Arizona Public Service (APS)
Natural Gas:	Southwest Gas
Domestic Sewer:	City of Phoenix

HEATING AND COOLING	
Type of Heating:	Electric units
Type of Cooling:	Electric units
Type of Water Heater:	Electric water heater

5.7 ADJACENT PROPERTY USE

The adjacent properties were visually observed for evidence of recognized environmental conditions, such as property uses likely to result in a release, and visual evidence of surface migration of releases. The following adjacent properties were identified:

ADJACENT PROPERTIES			
DIRECTION	ADDRESSES	PROPERTY USE/BUSINESS NAME	CONCERNS IDENTIFIED
North	Not applicable	Loop 101 Freeway	No
South	Not applicable 6811 East Mayo 18500 North Allied Way 7077-7111 East Mayo Boulevard	East Mayo Boulevard Office building Office building The Shoppes at Chauncey Ranch	No



ADJACENT PROPERTIES			
DIRECTION	ADDRESSES	PROPERTY USE/BUSINESS NAME	CONCERNS IDENTIFIED
East	Not applicable Not applicable	North Scottsdale Road Undeveloped land	No
West	Not applicable	Vacant land	No

Review of the adjacent properties did not identify any recognized environmental conditions or environmental concerns.

Photographs



Adjacent property north - Loop 101 Freeway



Adjacent property south - East Mayo Boulevard, followed by office building



Adjacent property east - North Scottsdale Road, followed by vacant land



Adjacent property west - vacant land

5.8 INTERVIEWS

5.8.1 KEY SITE MANAGER

EMG attempted to interview the Key Site Manager as part of this assessment. In addition, a Questionnaire was provided to the Key Site Manager to assist EMG in determining if recognized environmental conditions exist at the Project. A copy of the Key Site Manager Questionnaire is included in Appendix D.

KEY SITE MANAGER INTERVIEWS			
NAME	RELATIONSHIP TO PROPERTY	YEARS WITH PROPERTY	TELEPHONE NUMBER
Joey Mieduch	Property Manager	1	480.639.9945

The Key Site Manager did not identify any recognized environmental conditions or environmental concerns with the current or historical use of the Project.

5.8.2 CURRENT OCCUPANTS

EMG made a reasonable attempt to interview all major occupants and also those other occupants whose operations are likely to indicate a recognized environmental condition.

No occupants of the Project were available or would agree to an interview. Refer to Section 1.2 for further discussion of this data gap.

5.8.3 CURRENT OWNER

EMG submitted an Owner Questionnaire to the user in an effort to identify the owner of the Project who could be interviewed to provide information regarding proceedings involving the Project.

#	QUESTION ASKED OF OWNER	RESPONSE	COMMENTS
1	Are you aware of any pending, threatened, or past litigation relevant to hazardous substances or petroleum products in, on, or from the property?	No response	
2	Are you aware of any pending, threatened, or past administrative proceedings relevant to hazardous substances or petroleum products in, on or from the property?	No response	
3	Are you aware of any notices from any governmental entity regarding any possible violation of environmental laws or possible liability relating to hazardous substances or petroleum products?	No response	

A completed Owner Questionnaire was not returned to EMG. The lack of this information represents a data gap. However, based on the other information obtained during the completion of this assessment, the lack of the User Questionnaire does not represent a significant data gap.

5.8.4 PAST OWNERS AND OCCUPANTS

No past owners of the Project, who likely would have material information regarding recognized environmental conditions at the Project, were identified.

5.8.5 NEARBY OWNERS AND OCCUPANTS

The Project was not an abandoned property with evidence of unauthorized uses or uncontrolled access; therefore, interviews were not conducted with adjacent or nearby property owners or occupants.

6.0 HISTORICAL USE INFORMATION

The purpose of the historical review is to determine the previous uses of the Project and surrounding area in order to identify the likelihood of past uses having led to a recognized environmental condition. Historical sources that are both reasonably ascertainable, and likely to be useful are reviewed in an attempt to document the historical use of the Project and surrounding areas dating back to 1940, or the first developed use, whichever is earlier.

Copies of representative historical maps/aerial photographs are included in Appendix C. Other historical documentation, such as City Directory abstracts, copies of building department records, and ownership records are included in Appendix F, when available.

The following standard historical sources were researched:

STANDARD HISTORICAL SOURCES		
DATA TYPE	SOURCE	YEARS COVERED
Aerial Photographs:	EDR	1949, 1954, 1957, 1962, 1964, 1973, 1979, 1980, 1989, 1993, 1997, 2007 and 2010
Fire Insurance (Sanborn) Maps:	EDR	None identified
USGS Topographic Maps:	USGS	1906, 1964, 1973, 1982, 2011 and 2014
Local Street Directories:	City of Phoenix Central Library	1947, 1952, 1955, 1960, 1965, 1970, 1975, 1979, 1985, 1987, 1993, 2001, 2005 and 2010
Building Department Records:	City of Phoenix Building Department	1980 - 2015
Zoning/Land Use Records:	City of Phoenix Planning Department	1980 - 2015
Property Tax Files and Land Title Records:	Maricopa County Assessor	2006 - 2015
Key Site Manager Interview:	Pre-Survey Questionnaire	2015
Other Historical Sources:	EDR Multi Tenant Retail Facility Report	1957, 1958, 1959,, 1960, ,1961, 1962, 1963, 1964, 1965, 1966, 1967, 1968, 1969, 1910, 1971, 1972, 1973, 1974, 1975, 1976, 1977, 1978, 1979, 1980, 1981, 1982, 1983, 1984, 1985, 1986, 1987, 1988, 1989, 1990, 1991, 1992, 1993, 1994, 1995, 1996, 1997, 1998, 1999, 2000, 2001, 2002, 2003, 2004 and 2005

EMG was not able to obtain standard historical sources that document the Project history in five year intervals. Furthermore, EMG was not able to document the use of the Project back to the first developed use, or back to 1940, whichever is earlier. The lack of this information represents a data gap. However, based on the other information obtained during the completion of this assessment, the lack of this information does not represent a significant data gap.

6.1 PROJECT HISTORICAL USE

Based on review of the historical resources identified in Section 6.0, the following chronological history was developed for the Project.

CHRONOLOGICAL HISTORY OF PROJECT		
YEARS	PROJECT USE	ENVIRONMENTAL CONCERN
1949 - 2003:	Undeveloped land	No
2003-Current:	Retail sales	No

OWNERSHIP HISTORY OF PROJECT		
YEAR PURCHASED	OWNER NAME	ENVIRONMENTAL CONCERN
Prior to 2006	Scottsdale/101 Associates, LLC	No
2006	Scottsdale 101 Retail, LLC	No

6.2 OFF-SITE HISTORICAL USE

Based on review of the historical resources identified in Section 7.0, the following chronological history was developed for the adjacent properties.

CHRONOLOGICAL HISTORY OF ADJACENT PROPERTIES		
YEARS	ADJACENT PROPERTY USE	ENVIRONMENTAL CONCERN
NORTH		
Prior to 2007:	Vacant desert land	No
2007-Current:	Loop 101 freeway, followed by vacant desert land	No
SOUTH		
Prior to 1973:	Vacant desert land	No
1973-1997:	Agricultural land with associated farm buildings	No
1997-Current:	Road, followed by office buildings and retail shops	No
EAST		
Prior to 1964:	Vacant desert land	No
1964-Current:	Road, followed by vacant desert land	No
WEST		
Prior to 1949-Current:	Vacant desert land	No

7.0 ENVIRONMENTAL RECORDS REVIEW

The purpose of the records review is to obtain and review records that will help identify recognized environmental conditions. ASTM E1527-13 requires the review of reasonably ascertainable records from standard sources as defined in Section 8.2.1 of ASTM E1527-13. Additional records sources, such as local fire department records, local building department records, and local environmental health department records may be obtained and reviewed at the discretion of the environmental professional.

The availability of record information varies widely, depending on the source. Reasonably ascertainable records are those records that are publicly available, obtainable within reasonable time and cost constraints, and practically reviewable. In addition, the records must be provided by the agency within 20 calendar days of receiving a request, at no more than a nominal cost intended to cover the source's cost of retrieving and duplicating the information.

7.1 REGULATORY DATABASE REVIEW

EMG obtained a regulatory database report from Environmental Data Resources, Inc. (EDR) in an effort to determine if the Project is a listed regulatory site and whether there are any mappable regulatory database sites within the search distances specified by ASTM E1527-13. EMG attempted to field-verify the locations of the EDR-identified regulatory sites, as well as confirm distances and locations relative to the Project using available mapping software. Therefore, the distances and/or directions noted in this section may not match the EDR Report. In addition, EMG reviewed the unmappable sites in the database report, cross-referencing addresses and site names.

In accordance with ASTM E1527-13, regulatory files and/or records associated with standard environmental record sources may be obtained and reviewed when the files and/or records are reasonably ascertainable, the files/records are expected to contain significant information for the purpose of identifying recognized environmental conditions, and an alternative source of the information is not available. Furthermore, review of regulatory files and/or records may be limited by the scope of work. Unless otherwise noted in Section 1.1, further review of regulatory agency files and/or records is not considered to be warranted based on the general nature of the regulatory database listing, the level of detail provided in the regulatory database, the availability of information from alternative sources, and/or the low likelihood that the agency files and/or records will contain information indicating the presence of a recognized environmental condition.

A copy of the full regulatory database report is included in Appendix H.

7.1.1 PROJECT REGULATORY DATABASE REVIEW

ON-SITE REGULATORY DATABASE LISTINGS		
FACILITY NAME	FACILITY ADDRESS	DATABASES
Home Depot 0409	7000 East Mayo Boulevard	RCRA-Generator, FINDS, HAZNET, EMAP
Portrait Innovations	7000 East Mayo Boulevard	RCRA-Generator, FINDS, MANIFEST, EMAP
Kiddie Kandids	7000 East Mayo Boulevard	RCRA-Generator, FINDS, EMAP
Bed, Bath & Beyond	7000 East Mayo Boulevard	EMAP

RCRA Generators

The RCRA Generators database is a listing of facilities that generate, transport, store, treat and/or dispose of hazardous waste and does not necessarily indicate that a release to the environment has occurred. Refer to Section 5.4 for further discussion of wastes currently generated at the Project.

RCRA Generators				
Facility Name	Classification	Violations Noted	Wastes Generated	Years Generated

ENVIRONMENTAL SITE ASSESSMENT

Scottsdale 101

7000 East Mayo Boulevard, Phoenix, Arizona 85054

EMG PROJECT NO: 117577.15R-001.135

Home Depot 0409	Conditionally Exempt Small Quantity Generator	None	Numerous including Benzene, Mercury, ignitable wastes, and corrosive wastes.	Since at least 2004
Portrait Innovattions	Conditionally Exempt Small Quantity Generator	None	Silver	At least 2005 to 2009
Kiddie Kandids	Small Quantity Generator	None	Silver	Since at least 2008

The information provided in this database is not indicative of a recognized environmental condition and no further action or investigation is recommended.

Facility Index System (FINDS)

The FINDS database cross-references various federal and state database listings and does not, in and of itself, typically contain environmentally significant information. The FINDS database provides the following pertinent information:

FINDS		
Facility Name	Facility Address	Program Cross Referenced
Home Depot 0409	7000 East Mayo Boulevard	RCRA
Portrait Innovations	7000 East Mayo Boulevard	RCRA, AZURITE (facility information)
Kiddie Kandids	7000 East Mayo Boulevard	RCRA, AZURITE (facility information)

The information provided is not indicative of a recognized environmental condition and no further action or investigation is recommended.

EMAP

The EMAP database indicates listings of all places of interest to the Arizona Department of Environmental Quality, including air, waste, and water sites.

EMAP		
Facility Name	Type	Status
Home Depot 0409	Retail Store	Not Active
Portrait Innovations	Photograph Developing & Finishing	Active
Kiddie Kandids	Photograph Developing & Finishing	Active
Bed Bath & Beyond	Retail Store	Active

The information provided in this database is not indicative of a recognized environmental condition and no further action or investigation is recommended.

HAZNET

The HAZNET database is a listing of facilities that have filed hazardous waste manifest documentation from the California Environmental Protection agency. The HAZNET database indicates that hazardous waste was transported from the Project in 2005 and 2006.

- Facility Name: Home Depot,
- Address: 7000 E Mayo Blvd



- This listing is for a previous tenant at the Project.

The information provided in this database is not indicative of a recognized environmental condition and no further action or investigation is recommended.

MANIFEST

The MANIFEST database is a listing of facilities that have filed hazardous waste manifest documentation to the appropriate State regulatory agency. The MANIFEST database indicates that silver wastes were transported from the site in 2005 through 2009. .

- Facility Name: Portrait Innovations
- Address: 7000 E Mayo Blvd
- This listings are for a previous tenant at the Project.

The information provided in this database is not indicative of a recognized environmental condition and no further action or investigation is recommended.

7.1.2 OFF-SITE REGULATORY DATABASE REVIEW

Regulatory database listings which have a reasonable potential to impact the Project are discussed below. This determination is based on, but not limited to, such factors such as the topographic gradient in relation to the Project, the estimated groundwater flow direction in the vicinity of the Project, the distance between the listed site and the Project, the type of site or materials involved, and/or whether a release to the environment is known or likely to have occurred.

Facility Name:	Natural Cleaners
Facility Address:	7025 E Mayo Blvd
Databases:	EDR Historical Cleaners
Distance:	Adjacent
Direction:	South
Direction of Groundwater Flow:	Southwest
Release Reported:	No
Release Date:	Not Applicable
Contaminant(s) of Concern:	Not Applicable
Media Impacted:	Not Applicable
Regulatory Status of Release:	Not Applicable
Conclusion:	Based on the lack of a reported release, and estimated direction of groundwater flow, it is unlikely that this facility has impacted the Project. Therefore, this facility does not represent a recognized environmental condition.
Vapor Migration Concern:	No

Facility Name:	The Dial Corporation
Facility Address:	19001 N Scottsdale Rd
Databases:	AZ MANIFEST
Distance:	Adjacent, across Loop 101 Freeway
Direction:	Northeast
Direction of Groundwater Flow:	Southwest
Release Reported:	No



Release Date:	Not Applicable
Contaminant(s) of Concern:	Not Applicable
Media Impacted:	Not Applicable
Regulatory Status of Release:	Not Applicable
Conclusion:	Based on the lack of a reported release, it is unlikely that this facility has impacted the Project. Therefore, this facility does not represent a recognized environmental condition.
Vapor Migration Concern:	No

Facility Name:	Bell Lexus
Facility Address:	18555 North Scottsdale Road
Databases:	AST
Distance:	Adjacent
Direction:	Southeast
Direction of Groundwater Flow:	Southwest
Release Reported:	No
Release Date:	Not Applicable
Contaminant(s) of Concern:	Not Applicable
Media Impacted:	Not Applicable
Regulatory Status of Release:	Not Applicable
Conclusion:	Based on the lack of a reported release, and estimated direction of groundwater flow, it is unlikely that this facility has impacted the Project. Therefore, this facility does not represent a recognized environmental condition.
Vapor Migration Concern:	No

7.1.3 VAPOR MIGRATION

Indoor air quality concerns are generally excluded from the scope of ASTM E1527-13 and this assessment. However, the migration of vapors caused by a release of hazardous substances or petroleum products to the environment can represent a recognized environmental condition in certain conditions.

For the purposes of this assessment, the potential for migrating vapors to represent a recognized environmental condition was evaluated using a limited screening method based on technical guidance documents from the US EPA and *ASTM E2600-10 Standard Guide for Vapor Encroachment Screening on Property Involved in Real Estate Transactions*. In addition, screening tools created by regulatory agencies may be used to evaluate the significance of a release with respect to the vapor migration and/or vapor intrusion potential. EMG's vapor migration screening is not a human health risk assessment and is not intended to comply with regulatory requirements that might exist for the evaluation of vapor migration.

Based on the review of regulatory database records in Section 7.1.1 and 7.1.2, no vapor migration concerns were identified.

7.2 LOCAL AGENCY RECORDS

The following additional environmental records were reviewed to supplement the standard environmental record sources discussed in Sections 7.1.1 and 7.1.2.

Reasonably ascertainable records for the Project may be reviewed for evidence of recognized environmental conditions and other environmental concerns such as underground storage tanks, significant hazardous materials use, the presence of septic systems, and/or the presence of wells.

BUILDING DEPARTMENT	
Name of Agency:	City of Phoenix
Contact Name/Telephone:	Evelyn Naranjo/602.495.0563
Review Method:	In person records review.
Records Date Back To:	1980
Summary of Records Reviewed:	General building permits on file
Environmentally Significant Information:	None

FIRE DEPARTMENT	
Name of Agency:	City of Phoenix Fire Department
Contact Name/Telephone:	Abel Parra/602.495.5555
Review Method:	In person records review.
Records Date Back To:	1950s in some cases
Summary of Records Reviewed:	Nothing significant on file.
Environmentally Significant Information:	None

PLANNING/ZONING DEPARTMENT	
Name of Agency:	City of Phoenix Planning and Zoning Department
Contact Name/Telephone:	Renee Pena, Planner/602.495.0563
Review Method:	Website
Records Date Back To:	1980
Current Zoning:	C-2 PCD (Commercial Planned Community District)
Historical Zoning:	No previous zoning noted
Environmentally Significant Information:	None



8.0 ASTM E1527 NON-SCOPE CONSIDERATIONS

The items discussed in this section are outside the scope of ASTM E1527-13. These are included at the discretion of the user based upon the scope of work.

8.1 ASBESTOS

In accordance with the scope of work, EMG performed a screening to document the presence of known and/or suspect asbestos containing materials (ACM) at the Project. This screening approach is not a comprehensive (i.e., AHERA-Style) asbestos survey, nor is it intended to fulfill the NESHAP requirements for demolition or renovation purposes. All materials listed in Appendix G of the United States Environmental Protection Agency (USEPA) publication Managing Asbestos in Place (the "Green Book") are considered suspect. Some non-friable building products, such as sheet vinyl floor tile, vinyl floor tile, floor tile mastic, asbestos-cement board, and roofing materials can still be manufactured with asbestos and installed in the United States. However, U.S. manufacturers have largely excluded asbestos fibers from their building products since 1981. In addition to a visual assessment, EMG reviewed provided documents, such as building plans and previous asbestos surveys to determine if asbestos has been previously documented at the Project.

SUSPECT ASBESTOS CONTAINING MATERIALS		
MATERIAL	FRIABLE	CONDITION
Roofing materials	No	Good
Vinyl composition tile	No	Good
Mastic	No	Good

FINDINGS

Based on the scope of work, sampling of suspect asbestos containing materials was not performed. Furthermore, since the Project was developed after 1981, it is unlikely that asbestos containing materials are present in quantities that would require further assessment at this time. No further action or investigation is recommended regarding asbestos containing materials.

8.2 RADON GAS

Radon originates from the natural (radioactive) breakdown of uranium in soil, rock and water and is the second leading cause of lung cancer in the United States. Radon can move up through the ground and into living spaces through cracks and other holes in the foundation. The USEPA has developed the EPA Map of Radon Zones to assist National, State, and local organizations in implementing radon-resistant building codes. This map assigns each county in the U.S. to one of three zones based on radon potential. The USEPA uses a continuous exposure level of 4.0 pCi/L (picoCuries per liter of air) as an action level at which additional action is recommended.

For the purposes of this assessment, the radon zone and the use of the Project have been used to determine the level of risk associated with radon. However, the USEPA and the Surgeon General recommend testing all homes for radon, regardless of geographic location.

EPA RADON ZONE
Zone 2 (Moderate Potential) - Counties have a predicted average indoor radon screening level between 2 and 4 pCi/L.

FINDINGS

Radon sampling was not performed based on the non-residential use of the Project and the Scope of Work.

8.3 LEAD BASED PAINT

All paint applied prior to 1978 is considered suspect. The basis for this determination is taken from the Lead Paint Poisoning Act passed by the Congress of the United States that banned the use of lead paint starting January 1, 1978. This screening approach does not

comply with Requirements for Disclosure of Known Lead-Based Paint and/or Lead-Based Paint Hazards in Housing. This approach does not constitute a pre-occupancy survey or the basis of attainment of "Lead Free" certification.

FINDINGS

Generally, due to the date of construction, the potential use of lead-based paint was minimized due to regulatory requirements and sound business practice. Based on the date of construction and the Scope of Work, no samples were collected. No further action or investigation is recommended regarding lead-based paint.

8.4 LEAD IN DRINKING WATER

Lead is commonly used in household plumbing materials and water service lines. Exposure to lead in drinking water above the USEPA action level can result in adverse health effects in children and adults. Lead is rarely found in source water, but enters tap water through corrosion of plumbing materials. Homes built before 1986 are more likely to have lead pipes, fixtures and solder. The most common problem is with brass or chrome-plated brass faucets and fixtures which can leach significant amounts of lead into the water. The USEPA action level for lead-in-drinking water is 15 parts per billion (ppb).

FINDINGS

According to information from the local water utility, the water supplied to the Project is within federal, state, and local drinking water quality standards. In addition, construction of the Project occurred after the 1986 ban on lead drinking water piping, lead solder, and flux on copper drinking water piping. No further action or investigation is recommended regarding lead in drinking water at the Project.

8.5 MOISTURE CONDITIONS

EMG performed a limited visual and olfactory assessment for evidence of moisture conditions in readily accessible interior areas of the Project. In addition, the Key Site Manager was interviewed regarding the presence of current and historical moisture conditions. This assessment was not designed to discover all areas which may be affected by moisture conditions. Rather, it is intended to provide an indication of significant moisture conditions observed during the site visit. Moisture conditions may be present in areas not observed, such as pipe chases, HVAC systems, and behind enclosed walls and ceilings. De minimis moisture conditions, such as small, isolated, water stains on ceiling tiles, and mildew at bathtubs and sinks are considered to be routine maintenance issues and are not addressed in this Report.

FINDINGS

EMG did not observe visual or olfactory indications of significant moisture conditions in readily accessible interior areas of the Project. Furthermore, the Key Site Manager did not report any significant current or historical moisture conditions at the Project.

8.6 WETLANDS

For regulatory purposes under the Clean Water Act, the term wetlands means "those areas that are inundated or saturated by surface or groundwater at a frequency and duration sufficient to support, and that under normal circumstances do support, a prevalence of vegetation typically adapted for life in saturated soil conditions. Wetlands generally include swamps, marshes, bogs and similar areas." A wetlands delineation is beyond the scope of this assessment. However, review of National Wetlands Inventory (NWI) data, provided by the United States Fish and Wildlife Service, indicated the following:

WETLANDS REVIEW	
PROJECT	ADJACENT PROPERTIES
Review of the NWI data did not identify any wetlands.	Review of the NWI data did not identify any wetlands.

FINDINGS

No wetlands were identified. No further action or investigation is recommended regarding wetlands.

8.7 FLOOD ZONE

FEMA identifies flood hazards, assesses flood risks and partners with states and communities to provide accurate flood hazard and risk data to guide them to mitigation actions. Flood hazard mapping is the basis for the National Flood Insurance Program (NFIP) and flood insurance requirements. FEMA maintains and updates data through Flood Insurance Rate Maps (FIRMs) and risk assessments. FIRMs include statistical information such as data for river flow, storm tides, hydrologic/hydraulic analyses and rainfall and topographic surveys. Review of the FIRM indicated the following:

FLOOD ZONE MAP REVIEW	
MAP DATE	PROJECT FLOOD ZONE
October 16, 2013	The entire Project is located in Zone AO, defined as river or stream flood hazard areas, and areas with a one percent or greater chance of shallow flooding each year, usually in the form of sheet flow, with an average depth ranging from one to three feet. These areas have a 26% chance of flooding over the life of a 30-year mortgage. Average flood depths derived from detailed analyses are shown within these zones.

FINDINGS

The flood zone designation is provided for informational purposes only. A determination of the need for flood insurance is beyond the scope of this assessment.

APPENDIX A:
PHOTOGRAPHS

ENVIRONMENTAL SITE ASSESSMENT

Scottsdale 101

7000 East Mayo Boulevard, Phoenix, Arizona 85054

EMG PROJECT NO: 117577.15R-001.135



PHOTO #1 SOUTH ELEVATION, ETHAN ALLEN



PHOTO #2 NORTH ELEVATION, ASHLEY FURNITURE



PHOTO #3 SOUTH ELEVATION, BED BATH & BEYOND



PHOTO #4 SOUTH ELEVATION, PGA TOUR SUPERSTORE



PHOTO #5 SOUTH ELEVATION, HARKINS THEATRE



PHOTO #6 NORTH ELEVATION, B BUILDING



PHOTO #7 EAST ELEVATION, B BUILDING



PHOTO #8 SOUTH ELEVATION, B BUILDING



PHOTO #9 WEST ELEVATION, C BUILDING



PHOTO #10 SOUTH ELEVATION, F BUILDING



PHOTO #11 WATER HEATER



PHOTO #12 HVAC EQUIPMENT



PHOTO ROOF
#13

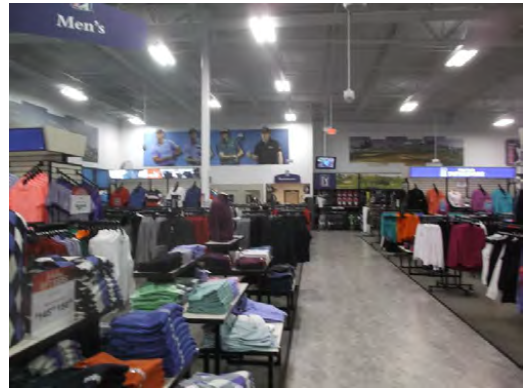

PHOTO INTERIOR, PGA TOUR SUPERSTORE
#14



PHOTO INTERIOR, HARKINS THEATRE
#15



PHOTO INTERIOR, BABIES R US
#16

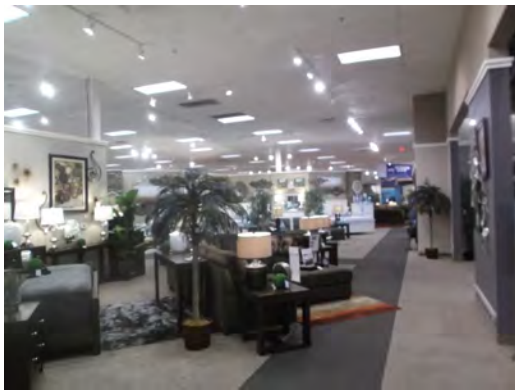

PHOTO INTERIOR, ASHLEY FURNITURE
#17

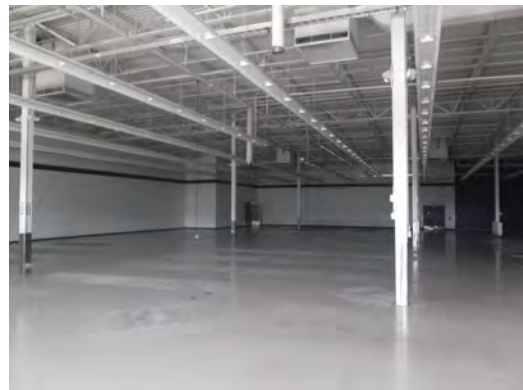

PHOTO INTERIOR, VACANT SUITE MAJ07
#18



PHOTO #19 INTERIOR, SUITE B01



PHOTO #20 KITCHEN, SUITE B01

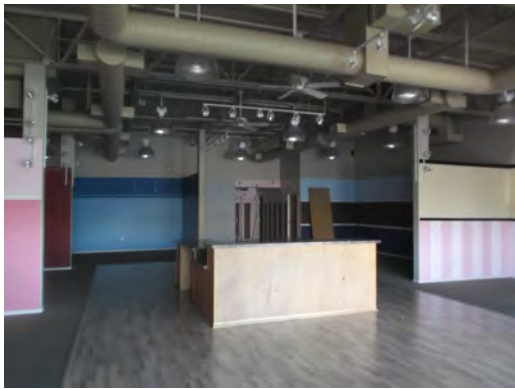

PHOTO #21 VACANT SUITE C02



PHOTO #22 JANITORIAL SUPPLIES



PHOTO #23 DUMPSTERS



PHOTO #24 GREASE BIN

ENVIRONMENTAL SITE ASSESSMENT

Scottsdale 101

7000 East Mayo Boulevard, Phoenix, Arizona 85054

EMG PROJECT NO: 117577.15R-001.135



PHOTO GREASE TRAP
#25



PHOTO HYDRAULIC TRASH COMPACTOR
#26



PHOTO TRANSFORMER
#27



PHOTO HYDRAULIC DOCK LEVELER
#28



PHOTO BOX BALER
#29



PHOTO ELEVATOR EQUIPMENT
#30



PHOTO #31 EMERGENCY GENERATOR WITH AST



PHOTO #32 NORTH ELEVATION, PARKING LOT



PHOTO #33 ADJACENT PROPERTY NORTH - LOOP 101 FREEWAY



PHOTO #34 ADJACENT PROPERTY EAST - NORTH SCOTTSDALE ROAD, FOLLOWED BY VACANT LAND



PHOTO #35 ADJACENT PROPERTY SOUTH - EAST MAYO BOULEVARD, FOLLOWED BY OFFICE BUILDING



PHOTO #36 ADJACENT PROPERTY WEST - VACANT LAND

APPENDIX B:
FIELD SKETCH

Field Sketch

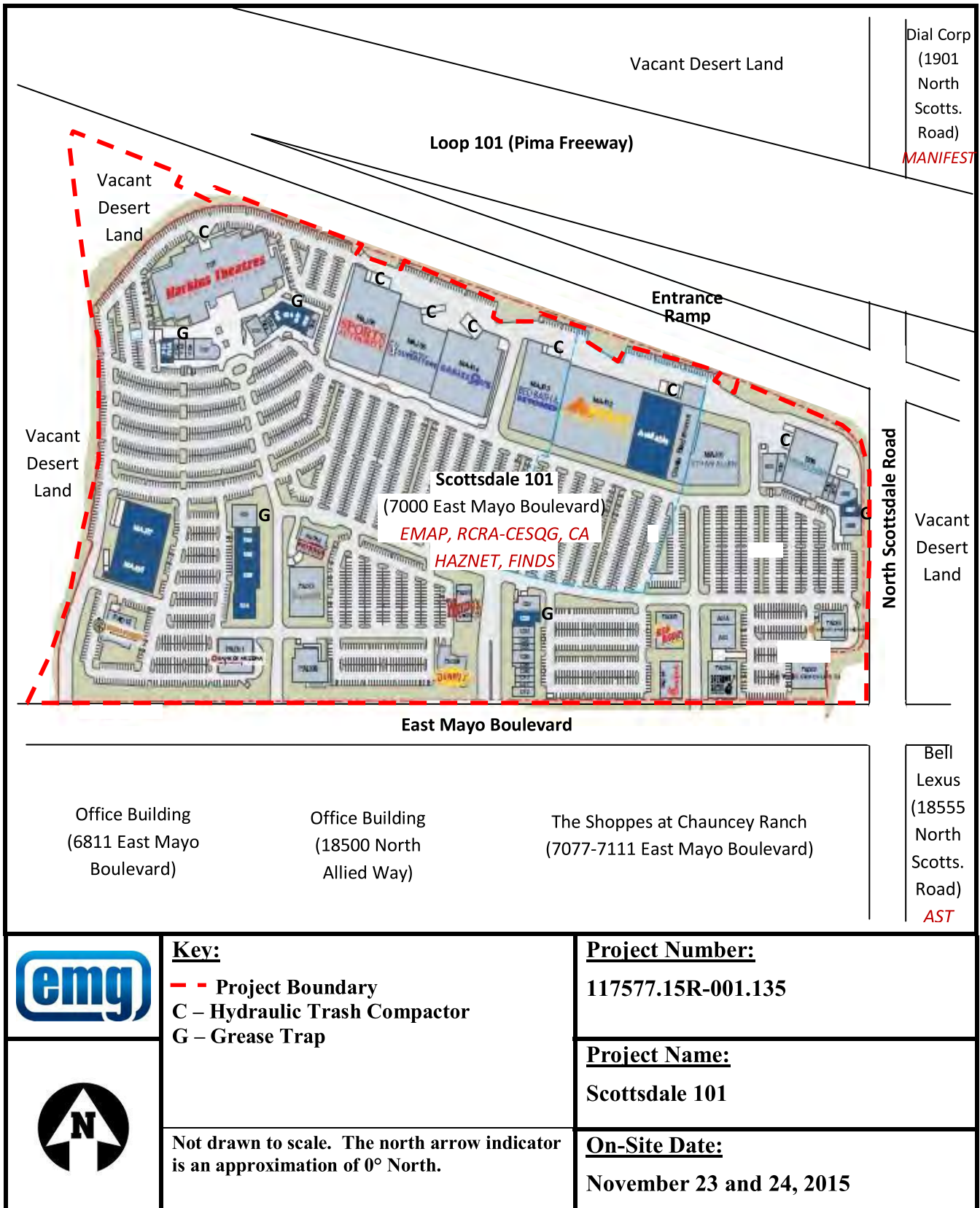

Dial Corp
(1901 North Scotts. Road)
MANIFEST

Vacant Desert Land

Bell
Lexus
(18555 North Scotts. Road)
AST

Office Building
(6811 East Mayo Boulevard)

Office Building
(18500 North Allied Way)

The Shoppes at Chauncey Ranch
(7077-7111 East Mayo Boulevard)



Key:
 - - Project Boundary
 C - Hydraulic Trash Compactor
 G - Grease Trap



Not drawn to scale. The north arrow indicator is an approximation of 0° North.

Project Number:
117577.15R-001.135

Project Name:
Scottsdale 101

On-Site Date:
November 23 and 24, 2015

APPENDIX C:
MAPS AND AERIAL PHOTOGRAPHS

Topographic Map



Source:

USGS Topographic Quadrangle:
Curries Corner, Arizona

Date: 2014

The north arrow indicator is an approximation
of 0° North.



Project Number:

117577.15R-001.135

Project Name:

Scottsdale 101

On-Site Date:

November 23, 2015

Wetlands Map



Source:
US Fish and Wildlife Service

Project Number:
117577.15R-001.135



The north arrow indicator is an approximation of 0° North.

Project Name:
Scottsdale 101

On-Site Date:
November 23, 2015

Tax Map

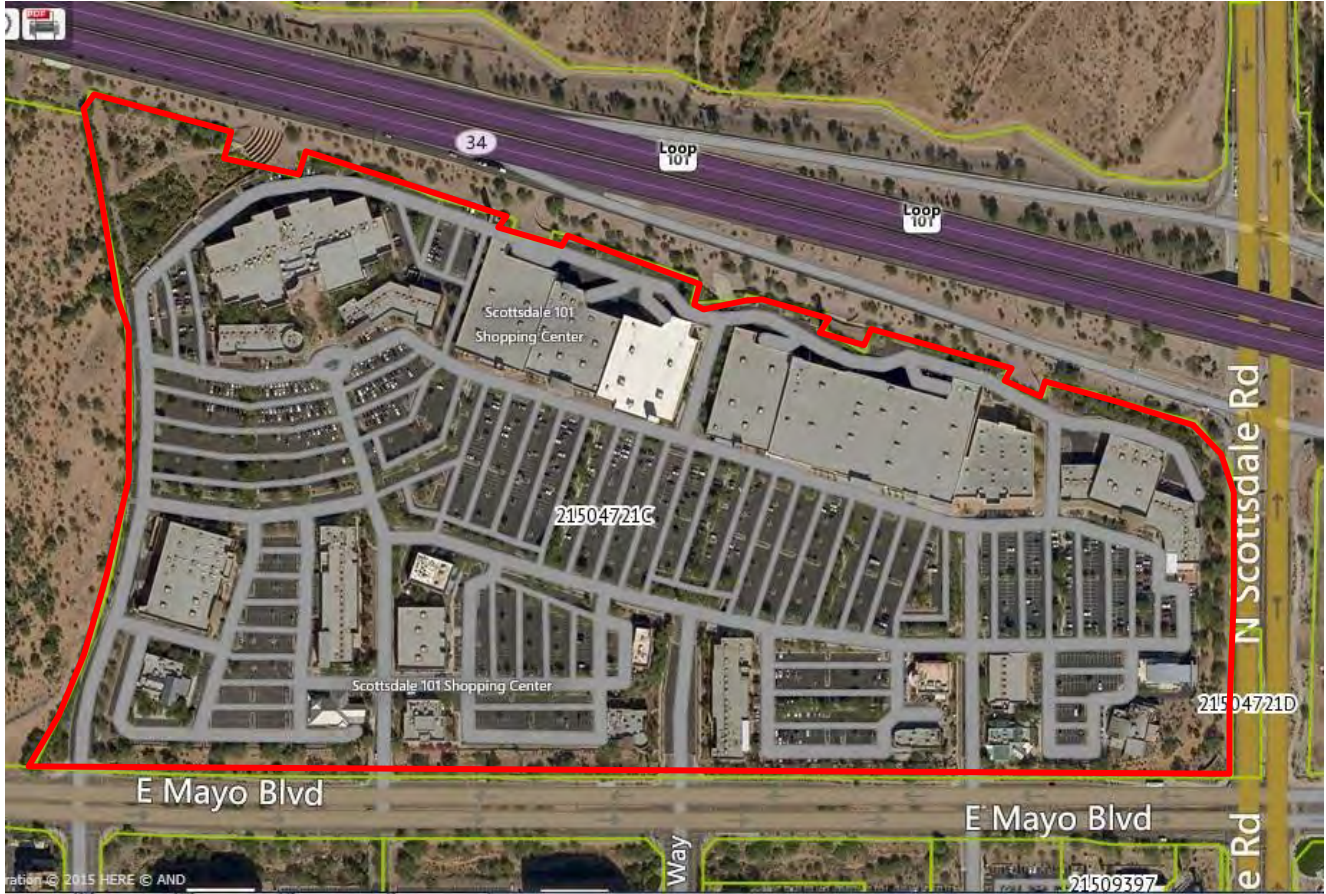

Source:
Maricopa County Assessor

Project Number:
117577.15R-001.135



The north arrow indicator is an approximation of 0° North.

Project Name:
Scottsdale 101

On-Site Date:
November 23, 2015

Historic Topographic Map

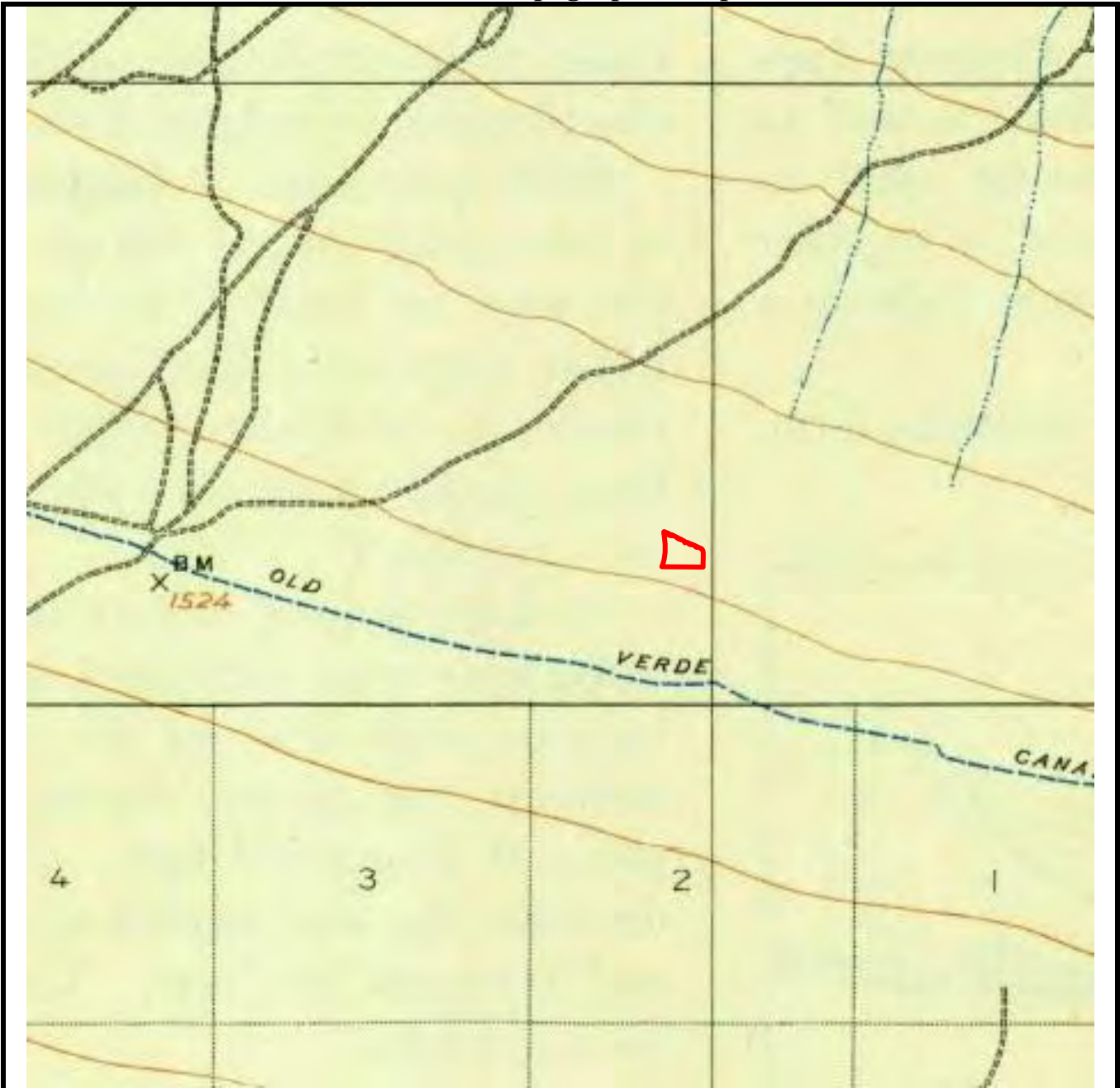

Source:

USGS Topographic Quadrangle:
Curries Corner, Arizona

Project Number:

117577.15R-001.135



Date: 1906

The north arrow indicator is an approximation
of 0° North.

Project Name:

Scottsdale 101

On-Site Date:

November 23, 2015

Historic Topographic Map

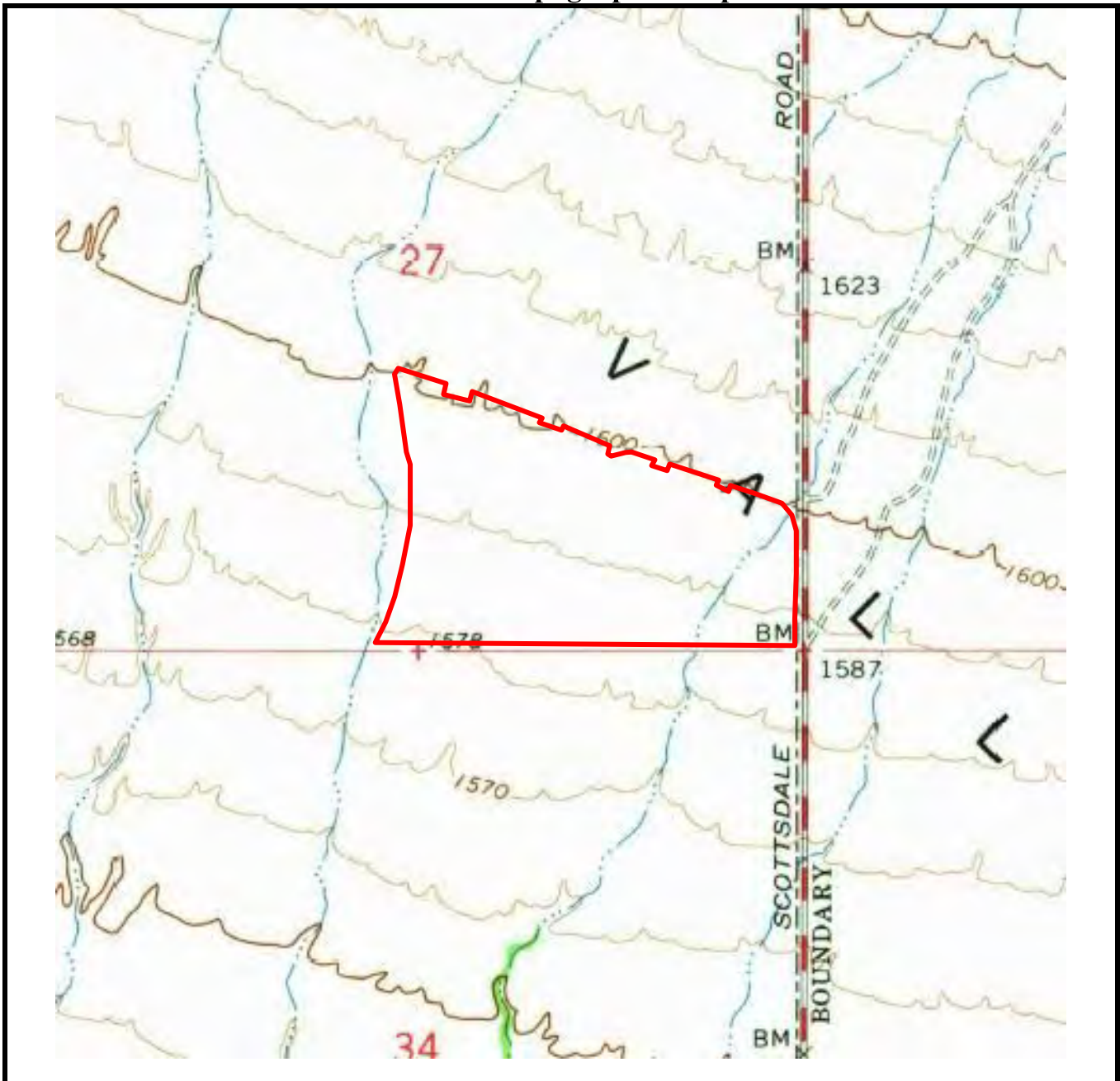

Source:

USGS Topographic Quadrangle:
Curries Corner, Arizona

Project Number:

117577.15R-001.135

Date: 1964

Project Name:

Scottsdale 101



The north arrow indicator is an approximation
of 0° North.

On-Site Date:

November 23, 2015

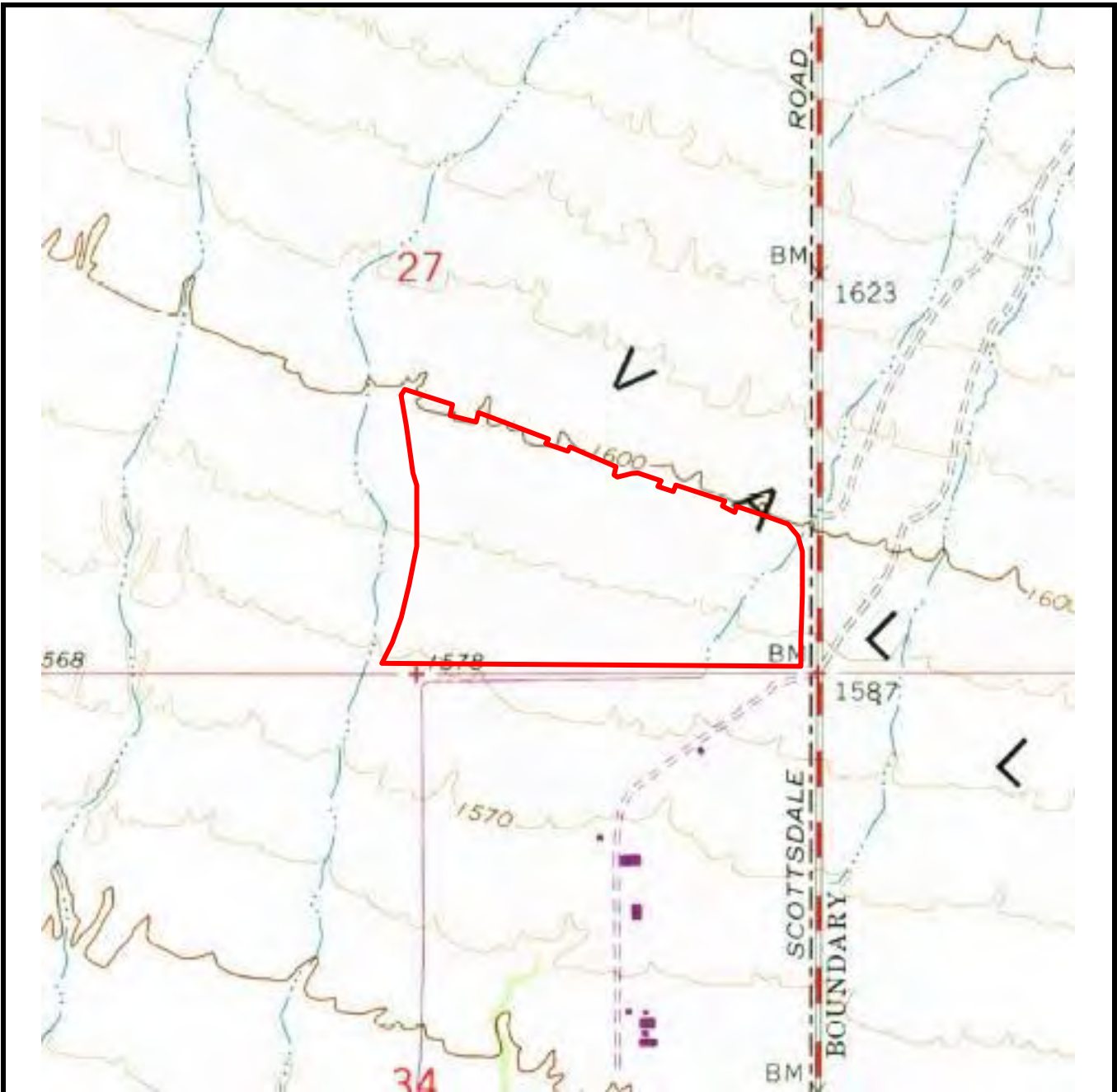

Source:
 USGS Topographic Quadrangle:
 Curries Corner, Arizona

Project Number:
 117577.15R-001.135



Date: 1973

Project Name:
 Scottsdale 101

The north arrow indicator is an approximation
 of 0° North.

On-Site Date:
 November 23, 2015

Historic Topographic Map

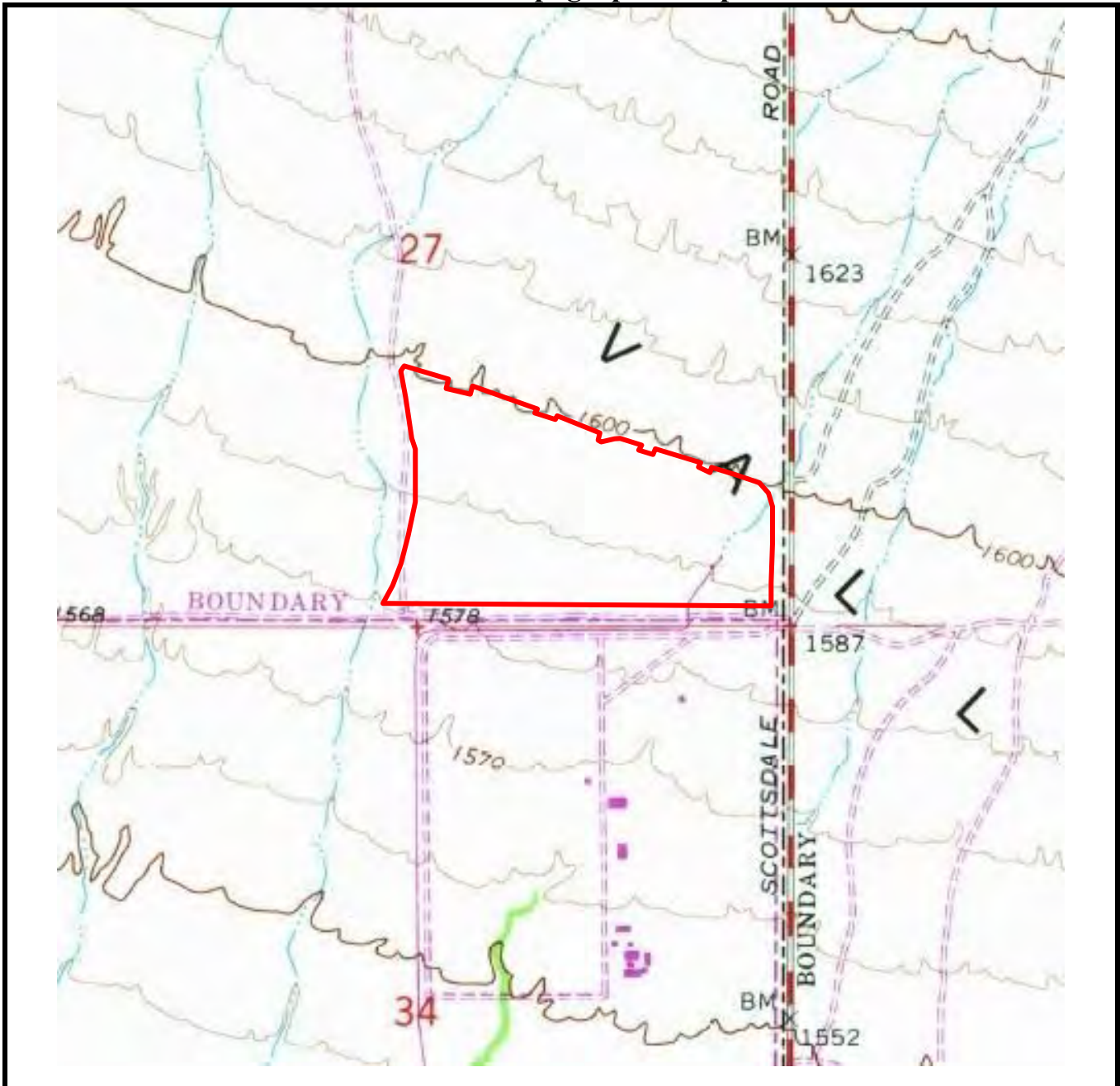

Source:

USGS Topographic Quadrangle:
Curries Corner, Arizona

Date: 1982



The north arrow indicator is an approximation
of 0° North.

Project Number:

117577.15R-001.135

Project Name:

Scottsdale 101

On-Site Date:

November 23, 2015

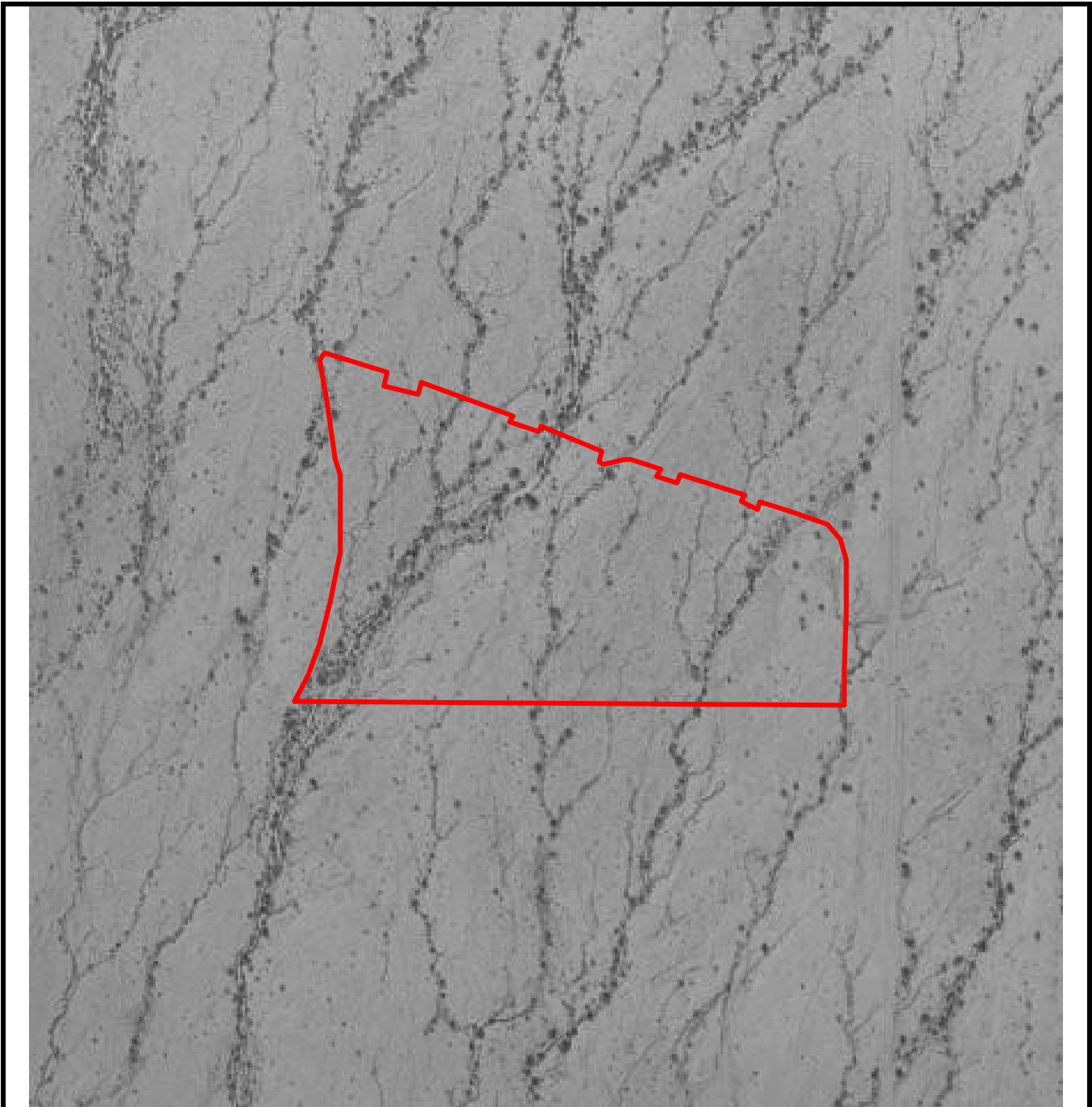

Source:
Environmental Data Resources (EDR)
Date: 1949

Project Number:
117577.15R-001.135



The north arrow indicator is an approximation of 0° North.

Project Name:
Scottsdale 101

On-Site Date:
November 23, 2015

Aerial Photograph

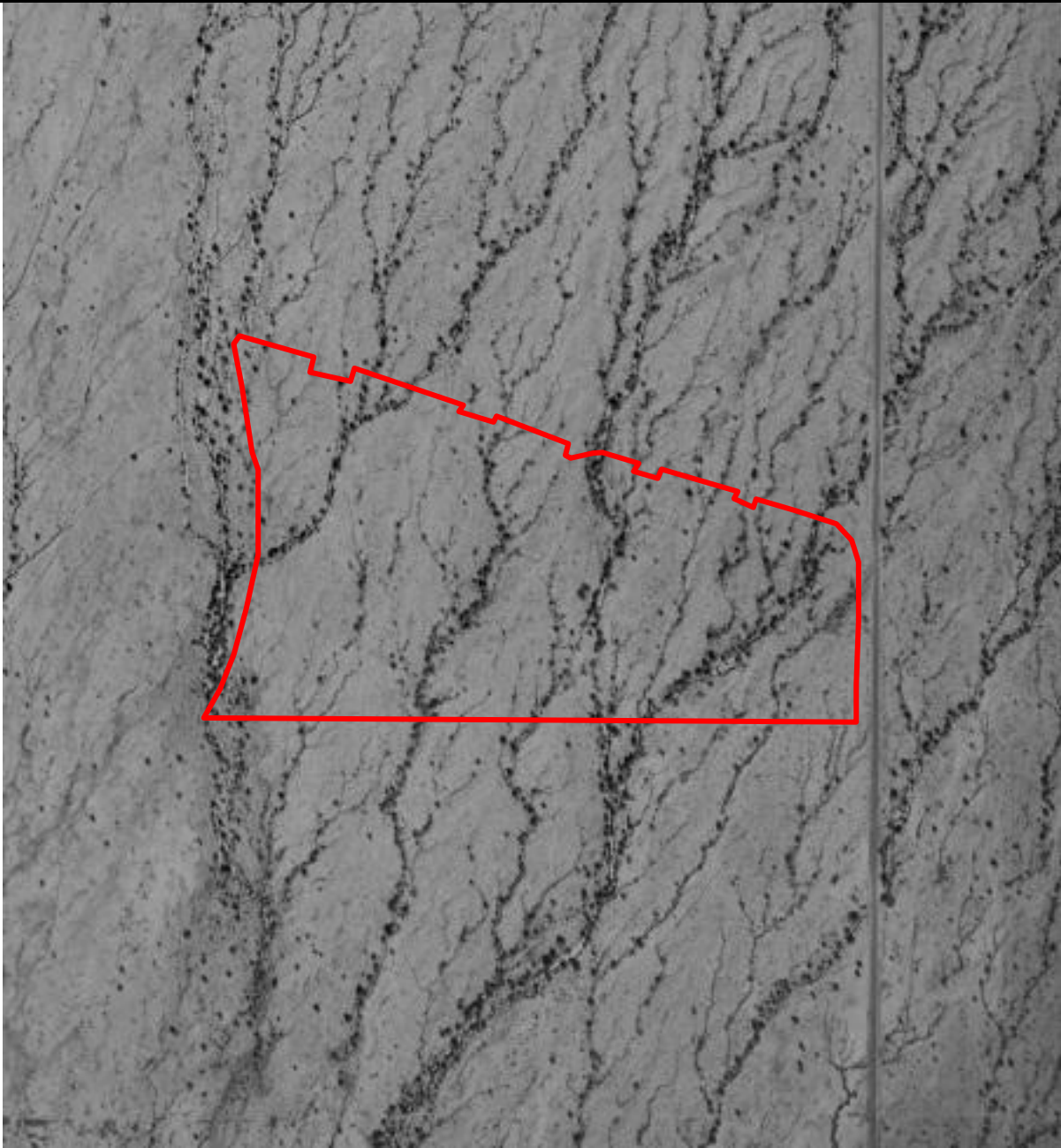

Source:

Environmental Data Resources (EDR)

Date: 1964



The north arrow indicator is an approximation of 0° North.

Project Number:

117577.15R-001.135

Project Name:

Scottsdale 101

On-Site Date:

November 23, 2015

Aerial Photograph



Source:

Environmental Data Resources (EDR)

Date: 1980

Project Number:

117577.15R-001.135

Project Name:

Scottsdale 101

On-Site Date:

November 23, 2015



The north arrow indicator is an approximation of 0° North.

Aerial Photograph



Source:

Environmental Data Resources (EDR)

Date: 1997



The north arrow indicator is an approximation of 0° North.

Project Number:

117577.15R-001.135

Project Name:

Scottsdale 101

On-Site Date:

November 23, 2015



Source:

Environmental Data Resources (EDR)

Date: 2010



The north arrow indicator is an approximation of 0° North.

Project Number:

117577.15R-001.135

Project Name:

Scottsdale 101

On-Site Date:

November 23, 2015

APPENDIX D:
QUESTIONNAIRES



KEY SITE MANAGER QUESTIONNAIRE

Name of person completing questionnaire: Joey Mieduch

Association with property: Property Manager

Length of association with property: 1 year

Date: 1123/2015

Phone Number: 480.639.9945

Property Name: Scottsdale 101

EMG Project Number: 117577.15R-001.135

Directions: Please answer all questions to the best of your knowledge and in good faith. Mark the column corresponding to the appropriate response. Additional details necessary to explain any **yes or unknown responses** should be provided in the "Comments" column.
 Note: *U/NR* indicates "Unknown" or "No Response".

QUESTION		RESPONSE			COMMENTS
		Y	N	U/NR	
1A.	Is the Project used for an industrial use?		X		
1B.	Are any adjoining properties used for an industrial use?		X		
2A.	To the best of your knowledge, has the Project been used for an industrial use in the past?		X		
2B.	To the best of your knowledge, has any adjoining properties been used for an industrial use in the past?		X		
3A.	Is the Project used as a gasoline station, motor repair facility, commercial printing facility, dry cleaners, photo developing laboratory, junkyard or landfill, or as a waste treatment, storage, disposal, processing, or recycling facility?		X		
3B.	Is any adjoining property used as a gasoline station, motor repair facility, commercial printing facility, dry cleaners, photo developing laboratory, junkyard or landfill, or as a waste treatment, storage, disposal, processing, or recycling facility?		X		
4A.	To the best of your knowledge, has the Project been used as a gasoline station, motor repair facility, commercial printing facility, dry cleaners, photo developing laboratory, junkyard or landfill, or as a waste treatment, storage, disposal, processing, or recycling facility?		X		



QUESTION		RESPONSE			COMMENTS
		Y	N	U/NR	
4B.	To the best of your knowledge, has any adjoining property been used as a gasoline station, motor repair facility, commercial printing facility, dry cleaners, photo developing laboratory, junkyard or landfill, or as a waste treatment, storage, disposal, processing, or recycling facility?		X		
5A.	Are there currently any automotive or industrial batteries, pesticides, paints, or other chemicals in individual containers of greater than five gallons in volume or fifty gallons in the aggregate, stored on or used at the Project?		X		
5B.	To the best of your knowledge, have there been previously any automotive or industrial batteries, pesticides, paints, or other chemicals in individual containers of greater than five gallons in volume or fifty gallons in the aggregate, stored on or used at the Project?		X		
6A.	Are there currently any industrial drums (typically 55 gallon) or sacks of chemicals located on the Project?		X		
6B.	To the best of your knowledge, have there been previously any industrial drums (typically 55 gallon) or sacks of chemicals located on the Project?		X		
7A.	Are there currently any groundwater monitoring wells or other groundwater wells (i.e., potable drinking water wells) located on the Project?		X		
7B.	To the best of your knowledge, have there been previously any groundwater monitoring wells or other groundwater wells (i.e., potable drinking water wells) located on the Project?		X		
8A.	Has fill dirt been brought onto the Project which originated from a contaminated site?		X		
8B.	Has fill dirt been brought onto the Project which is of an unknown origin?		X		
9A.	Are there currently any pits, ponds or lagoons located on the Project in connection with waste treatment or waste disposal?		X		
9B.	To the best of your knowledge, have there been previously any pits, ponds or lagoons located on the Project in connection with waste treatment or waste disposal?		X		
10A.	Is there currently, any stained soil on the Project?		X		
10B.	To the best of your knowledge, has there been previously any stained soil on the Project?		X		
11A.	Are there currently any registered or unregistered storage tanks (above or underground) located on the Project?		X		



QUESTION		RESPONSE			COMMENTS
		Y	N	U/NR	
11B.	To the best of your knowledge, have there been previously any registered or unregistered storage tanks (above or underground) located on the Project?		X		
12A.	Are there currently any vent pipes, fill pipes or access ways indicating a fill pipe protruding from the ground on the Project or adjacent to any structure located on the Project?		X		
12B.	To the best of your knowledge, have there been previously any vent pipes, fill pipes or access ways indicating a fill pipe protruding from the ground on the Project or adjacent to any structure located on the Project?		X		
13A.	Are there currently any flooring, drains, or walls located at the Project that are stained by substances other than water or are emitting foul odors?		X		
13B.	To the best of your knowledge, have there been previously any flooring, drains, or walls located at the Project that are stained by substances other than water or are emitting foul odors?		X		
14A.	If the Project is served by a private well or non-public water system, have contaminants been identified in the well or system that exceed guidelines applicable to the water system?		X		\\N/A
14B.	If the Project is served by a private well or non-public water system, has the well been designated as contaminated by any government environmental/health agency?		X		\\N/A
15A.	Have you been informed of the past existence of hazardous substances or petroleum products with respect to the Project or any facility located on the Project?		X		
15B.	Have you been informed of the current existence of hazardous substances or petroleum products with respect to the Project or any facility located on the Project?		X		
16A.	Are there any environmental liens or governmental notification relating to past or current violations of environmental laws with respect to the Project or any facility located on the Project?		X		
16B.	Have you been informed of the past existence of environmental violations with respect to the Project or any facility located on the Project?		X		
16C.	Are you aware of any pending, threatened, or past litigation relevant to hazardous substances of petroleum products in, on or from the property?		X		



QUESTION		RESPONSE			COMMENTS
		Y	N	U/NR	
16D.	Are you aware of any pending, threatened, or past administrative proceedings relevant to hazardous substances or petroleum products in, on or from the property?		X		
16E.	Are you aware of any notices from any governmental entity regarding any possible violation or environmental laws or possible liability relating to hazardous substances or petroleum products?		X		
17.	Have there been any environmental site assessments of the Project that indicated the presence of hazardous substances or petroleum products on, or contamination of, the Project or recommended further assessment of the Project?		X		
18.	Does the Project discharge waste water on or adjacent to the project, other than storm water, into a storm water sewer system?		X		
19.	Does the Project discharge waste water on or adjacent to the project, other than storm water, or into a sanitary system?		X		
20.	Have any hazardous substances or petroleum products, unidentified waste materials, tires, automotive or industrial batteries or any other waste materials been dumped above grade, buried and/or burned on the Project?		X		
21.	Is there a transformer, capacitor or any hydraulic equipment for which there are any records indicating the presence of PCBs?		X		
22.	Is there now or has there ever been any asbestos-containing materials (ACM), in any application, on the Project?		X		
23.	Has there ever been any asbestos-containing materials testing conducted on the Project?		X		
24.	Is there an asbestos Operations and Maintenance (O&M) program in place at the Project?		X		
25.	Is there now or has there ever been any lead-based paint (LBP) applications on the Project?		X		
26.	Has there ever been lead-based paint testing conducted on the Project?		X		
27.	Is there a Lead Paint Operations and Maintenance (O&M) Program in place at the Project?		X		
28.	Has the water at the Project ever been tested for lead?		X		
29.	Has Radon testing ever been conducted at the Project?		X		
30.	Are there any other Operations and Maintenance (O&M) programs in place that we should be made aware of?		X		



QUESTION		RESPONSE			COMMENTS
		Y	N	U/NR	
31.	Is the Project or any portion of the Project located or involved in any environmentally sensitive areas (i.e., wetlands, coastal barrier resource areas, coastal barrier improvement act areas, flood plains, endangered species, etc.)?		X		
32.	Do you know or suspect that mold was or is present in the building(s) or HVAC system? - If "Yes", proceed to question #33. - If "No", skip question #33 and proceed to question #34.		X		
33.	Are there reliable procedures that specify the actions (i.e. operations and maintenance) to be taken to prevent and/or respond to mold or mold producing problems?		X		
34.	Is there a mold Operations and Maintenance (O&M) program in place at the Project?		X		
35.	Is the HVAC system inspected at least annually?	X			
36.	Have identified HVAC problems been corrected in a timely manner?	X			
37.	Is there now, or has there ever been evidence of mold or mildew present at the building(s)? If so, when?		X		
38.	Is there now, or has there ever been any water damage in the building(s), whether from flooding, plumbing, roof leaks, or other sources? If so, when?		X		
39.	Has there ever been any sort of Indoor Air Quality (IAQ) or mold testing conducted in the building(s)?		X		
Summarize historical Project use (when was the Project developed with the current improvements, what modifications have taken place, what was the Project used for prior to it's current use)					

Name (please print):

Date (MM/DD/YYYY):

Signature:



ASTM E1527-13 USER QUESTIONNAIRE PHASE I ENVIRONMENTAL SITE ASSESSMENT

EMG has been retained to conduct a Phase I Environmental Site Assessment (ESA) on your behalf as contracted in EMG Project #112427.15P. The Phase I ESA will involve site observations, interviews, and a review of available documentation. To ensure the success of the assessment, and in accordance with the ASTM E1527-13 Scope of Work, we are required to ask the following questions to the User of the report seeking to fulfill the User Requirements of the Standard. Please complete and return this questionnaire to Courtney Bartlett via email at cbartlett@emgcorp.com or via fax at 410-785-6220 (within two days of receipt).

Date:

Company name:

Property Name/Street Address:

Property City/State/Zip:

Name of person completing questionnaire:

Phone Number:

Role/Title:

Fax Number:

Length of association with property:

E-mail address:

Please check one:

User:

User Representative:

Signature:

Directions: Please answer all questions to the best of your knowledge and in good faith. Mark the column corresponding to the appropriate response. Additional details necessary to explain any yes or unknown responses should be provided in the "Comments" column. Note: *U* indicates "Unknown", *NR* indicates "No Response" and "N/A" indicates not applicable.

QUESTION		RESPONSE				COMMENTS
		Y	N	U	NR	
1	Are you aware of any pending, threatened, or past litigation relevant to hazardous substances or petroleum products in, on, or from the property?	<input type="checkbox"/>	<input type="checkbox"/>	<input type="checkbox"/>	<input type="checkbox"/>	
2	Are you aware of any pending, threatened, or past administrative proceedings relevant to hazardous substances or petroleum products in, on or from the property?	<input type="checkbox"/>	<input type="checkbox"/>	<input type="checkbox"/>	<input type="checkbox"/>	
3	Are you aware of any notices from any governmental entity regarding any possible violation of environmental laws or possible liability relating to hazardous substances or petroleum products?	<input type="checkbox"/>	<input type="checkbox"/>	<input type="checkbox"/>	<input type="checkbox"/>	



QUESTION		RESPONSE				COMMENTS
		Y	N	U	NR	
4	Are you aware of any environmental cleanup liens against the property that are filed or recorded under federal, tribal, state or local law?	<input type="checkbox"/>	<input type="checkbox"/>	<input type="checkbox"/>	<input type="checkbox"/>	
5	Are you aware of any Activity and Use Limitations, such as engineering controls, land use restrictions or institutional controls that are in place at the site and/or have been filed or recorded in a registry under federal, tribal, state or local law?	<input type="checkbox"/>	<input type="checkbox"/>	<input type="checkbox"/>	<input type="checkbox"/>	
6	As the user of this ESA do you have any specialized knowledge or experience related to the property or nearby properties? For example, are you involved in the same line of business as the current or former occupants of the property or an adjoining property so that you would have specialized knowledge of the chemicals and processes used by this type of business?	<input type="checkbox"/>	<input type="checkbox"/>	<input type="checkbox"/>	<input type="checkbox"/>	
7	Does the purchase price being paid for this property reasonably reflect the fair market value of the property? If you conclude that there is a difference, have you considered whether the lower purchase price is because contamination is known or believed to be present at the property?	<input type="checkbox"/>	<input type="checkbox"/>	<input type="checkbox"/>	<input type="checkbox"/>	
8	Are you aware of commonly known or reasonably ascertainable information about the property that would help the environmental professional to identify conditions indicative of releases or threatened releases? For example, as user	<input type="checkbox"/>	<input type="checkbox"/>	<input type="checkbox"/>	<input type="checkbox"/>	
8 (a)	Do you know the past uses of the property?	<input type="checkbox"/>	<input type="checkbox"/>	<input type="checkbox"/>	<input type="checkbox"/>	
8 (b)	Do you know of specific chemicals that are present or once were present at the property?	<input type="checkbox"/>	<input type="checkbox"/>	<input type="checkbox"/>	<input type="checkbox"/>	
8 (c)	Do you know of spills or other chemical releases that have taken place at the property?	<input type="checkbox"/>	<input type="checkbox"/>	<input type="checkbox"/>	<input type="checkbox"/>	
8 (d)	Do you know of any environmental cleanups that have taken place at the property?	<input type="checkbox"/>	<input type="checkbox"/>	<input type="checkbox"/>	<input type="checkbox"/>	
9	As the user of this ESA, based on your knowledge and experience related to the property are there any obvious indicators that point to the presence or likely presence of contamination at the property?	<input type="checkbox"/>	<input type="checkbox"/>	<input type="checkbox"/>	<input type="checkbox"/>	

If you have access to any of the following helpful documents, please indicate them below and then send them to EMG via standard mail or e-mail along with this questionnaire. Mailing address: 10461 Mill Run Circle, Suite 1100, Owings Mills, MD 21117

Helpful Documents to be forwarded EMG:

- Environmental site assessment reports (i.e., Phase I, Phase II, tank testing results, radon, lead paint, or asbestos testing, etc.)
- Environmental compliance audit reports; risk assessments; and recorded Activity and Use Limitations (AULs)
- Environmental permits (i.e., solid waste disposal, hazardous waste disposal, wastewater, NPDES, underground injection, etc.)
- Registrations for underground storage tanks (USTs) and aboveground storage tanks (ASTs)



engineering | environmental | capital planning | project management

- Registrations for underground injection systems
- Material safety data sheets
- Community right-to-know plan
- Safety plans; preparedness and prevention plans; spill prevention, countermeasure, and control plans, etc
- Reports regarding hydrogeological or geotechnical conditions on the property and surrounding area
- Notices/correspondence from any agency relating to past/current violations of environmental laws, or liens encumbering the property
- Hazardous waste generator notices or reports
- Other:



engineering | environmental | capital planning | project management

ASTM E1527-13 OWNER QUESTIONNAIRE PHASE I ENVIRONMENTAL SITE ASSESSMENT

EMG has been retained to conduct a Phase I Environmental Site Assessment (ESA) on your property as contracted in EMG Project #112427.15P. The Phase I ESA will involve site observations, interviews, and a review of available documentation. To ensure the success of the assessment, and in accordance with the ASTM E1527-13 Scope of Work, we are required to ask the following questions to the Owner or Owner representative. Please complete and return this questionnaire to Courtney Bartlett via email at cbartlett@emgcorp.com or via fax at 410-785-6220 (within two days of receipt).

Date: _____

Company name: _____

Property Name/Street Address: _____

Property City/State/Zip: _____

Name of person completing questionnaire: _____

Phone Number: _____

Role/Title: _____

Fax Number: _____

Length of association with property: _____

E-mail address: _____

Please check one: Owner: Owner Representative:

Signature: _____

Directions: Please answer all questions to the best of your knowledge and in good faith. Mark the column corresponding to the appropriate response. Additional details necessary to explain any yes or unknown responses should be provided in the "Comments" column. Note: *U* indicates "Unknown", *NR* indicates "No Response" and "N/A" indicates not applicable.

	QUESTION	RESPONSE				COMMENTS
		Y	N	U	NR	
1	Are you aware of any pending, threatened, or past litigation relevant to hazardous substances or petroleum products in, on, or from the property?	<input type="checkbox"/>	<input type="checkbox"/>	<input type="checkbox"/>	<input type="checkbox"/>	
2	Are you aware of any pending, threatened, or past administrative proceedings relevant to hazardous substances or petroleum products in, on or from the property?	<input type="checkbox"/>	<input type="checkbox"/>	<input type="checkbox"/>	<input type="checkbox"/>	
3	Are you aware of any notices from any governmental entity regarding any possible violation of environmental laws or possible liability relating to hazardous substances or petroleum products?	<input type="checkbox"/>	<input type="checkbox"/>	<input type="checkbox"/>	<input type="checkbox"/>	

Interviews with Owners and Occupants: Section 10 of the ASTM E1527-13 Standard recommends that in addition to the three specific questions above, the Environmental Professional shall attempt to interview owners, operators, and occupants of the property to obtain information indicating recognized environmental conditions in connection with the property. As such, EMG is providing a Pre-Survey Questionnaire under separate cover to the Key Site Manager or other site representative as designated by either the current owner or the intended User of the assessment data.



engineering | environmental | capital planning | project management

If you have access to any of the following helpful documents, please indicate them below and then send them to EMG via standard mail or e-mail along with this questionnaire. Mailing address: 10461 Mill Run Circle, Suite 1100, Owings Mills, MD 21117

Helpful Documents to be forwarded EMG:

- Environmental site assessment reports (i.e., Phase I, Phase II, tank testing results, radon, lead paint, or asbestos testing, etc.)
- Environmental compliance audit reports; risk assessments; and recorded Activity and Use Limitations (AULs)
- Environmental permits (i.e., solid waste disposal, hazardous waste disposal, wastewater, NPDES, underground injection, etc.)
- Registrations for underground storage tanks (USTs) and aboveground storage tanks (ASTs)
- Registrations for underground injection systems
- Material safety data sheets
- Community right-to-know plan
- Safety plans; preparedness and prevention plans; spill prevention, countermeasure, and control plans, etc
- Reports regarding hydrogeological or geotechnical conditions on the property and surrounding area
- Notices/correspondence from any agency relating to past/current violations of environmental laws, or liens encumbering the property
- Hazardous waste generator notices or reports
- Other:

APPENDIX E:
LABORATORY ANALYTICAL RESULTS

**NO DOCUMENTS ASSOCIATED
WITH THIS APPENDIX**

APPENDIX F:
SUPPORTING DOCUMENTATION

215-04-721-C

Parcel Type: Commercial

[SCOTTSDALE 101 RETAIL LLC \(LEASE\)](#)[7000 E MAYO BLVD PHOENIX 85054](#)**Property Information**

MCR #: N/A
Address: [7000 E MAYO BLVD PHOENIX 85054](#)
Latitude/Longitude: [33.65528734 | -111.92957764](#)
Description: STATE PLAT NO 55 PARADISE RIDGE AMD MCR 924-03 TRACT 2.03 EX TH PT LY WI/IN E 65F OF SEC 27 T4N R4E & EX ANY POR LY WI-IN SLY 70F RD DESC AS PARCEL M-H P/F 96-0019713
Lot Size (Sq Ft): 2,944,306
Zoning: C-2
Section, Township, Range: 34 4N 4E
Market Area/Neighborhood: 07/002
Subdivision: Not Available
Lot #: Not Available
High School District: PARADISE VALLEY UNIFIED #69
Elementary School District: PARADISE VALLEY UNIFIED SCHOOL DISTRICT
Local Jurisdiction: PHOENIX
Owner: [SCOTTSDALE 101 RETAIL LLC \(LEASE\)](#)
Mailing Address: 100 WILSHIRE BLVD NO 700 , SANTA MONICA, CA 90401
Deed #: [060784461](#)
Deed Date: June 09, 2006
Sale Date: None
Sale Price: \$0

Valuation Data

Tax Year:	2016	2015	2014	2013	2012
Full Cash Value:	\$52,820,400	\$30,415,100	\$28,966,800	\$29,862,500	\$34,680,000
Limited Property Value:	\$31,935,855	\$30,415,100	\$28,966,800	\$29,549,595	\$26,863,268
Legal Class:	2	2	2	2	2
Description:	AG / VACANT LAND / NON-PROFIT R/P	AG / VACANT LAND / NON-PROFIT R/P	AG / VACANT LAND / NON-PROFIT R/P	AG / VACANT LAND / NON-PROFIT R/P	AG / VACANT LAND / NON-PROFIT R/P
Assessment Ratio:	15%	16%	16%	16%	16%
Assessed FCV:	\$0	\$0	\$4,634,688	\$4,778,000	\$5,548,800
Assessed LPV:	\$4,790,378	\$4,866,416	\$4,634,688	\$4,727,935	\$4,298,123
Property Use Code:	9528	9528	9500	9500	9500
PU Description:	State Property	State Property	State Property	State Property	State Property
Tax Area Code:	691300	691300	691300	691300	691300

Commercial Characteristics/Improvements

No improvements on record

[Notice: The values displayed on this page may not reflect constitutional or statutory adjustments.](#)

Property Sketches

CAUTION! USERS SHOULD INDEPENDENTLY RESEARCH AND VERIFY INFORMATION ON THIS WEBSITE BEFORE RELYING ON IT.

The Assessor's Office has compiled information on this website that it uses to identify, classify, and value real and personal property. Please contact the Maricopa County S.T.A.R. Center at (602) 506-3406 if you believe any information is incomplete, out of date, or incorrect so that appropriate corrections can be addressed. Please note that a statutory process is also available to correct errors pursuant to Arizona Revised Statutes 42-16254.

The Assessor does not guarantee that any information provided on this website is accurate, complete, or current. In many instances, the Assessor has gathered information from independent sources and made it available on this site, and the original information may have contained errors and omissions. Errors and omissions may also have occurred in the process of gathering, interpreting, and reporting the information. Information on the website is not updated in "real time". In addition, users are cautioned that the process used on this site to illustrate the boundaries of the adjacent parcels is not always consistent with the recorded documents for such parcels. The parcel boundaries depicted on this site are for illustrative purposes only, and the exact relationship of adjacent parcels should be independently researched and verified. The information provided on this site is not the equivalent of a title report or a real estate survey. Users should independently research, investigate and verify all information before relying on it or in the preparation of legal documents.

By using this website, you acknowledge having read the above and waive any right you may have to claim against Maricopa County, its officers, employees, and contractors arising out of my reliance on or the use of the information provided on this website.

**RECORDING REQUESTED BY AND
WHEN RECORDED MAIL TO:**

15
1e

Scottsdale 101 Retail, LLC
c/o Cornerstone Real Estate Advisers, LLC
100 Wilshire Boulevard, Suite 700
Santa Monica, CA 90401
Attn: Kelly Kinnon, Esq.

LANDAMERICA COMMERCIAL SERVICES

1536388-MP
06-048526

(Above Space for Recorder's Use Only)

**SPECIAL WARRANTY DEED AND ASSIGNMENT
AND ASSUMPTION OF GROUND LEASE**

Y1

This Special Warranty Deed and Assignment and Assumption Ground Lease (this "Deed and Assignment"), made as of the 9th day of June, 2006, by and between SCOTTSDALE/101 ASSOCIATES, LLC, an Arizona limited liability company ("Grantor") and SCOTTSDALE 101 RETAIL, LLC, a Delaware limited liability company ("Grantee"), with reference to the following facts:

A. Grantor is the owner of (a) the lessee's interest (the "Leasehold Estate") under that certain Commercial Lease No. 03-104234 by and between the State of Arizona (acting by and through the Arizona State Land Department), as Lessor, and Grantor, as Lessee (the "Ground Lease"), a Memorandum of which Ground Lease was recorded in the official records of Maricopa County, Arizona on October 1, 2001 as Document No. 2001-0910502 and which Ground Lease affects that certain real property located in Maricopa County, Arizona, as more particularly described in Exhibit A attached hereto (the "Land"), and (b) subject to the terms and conditions of the Ground Lease, all improvements (including, without limitation, all buildings, structures and on-site parking facilities) located on the Land (collectively, the "Improvements").

B. Grantor desires to convey and assign to Grantee and Grantee agrees to accept all of Grantor's right, title and interest in and to the Improvements, Leasehold Estate, and Ground Lease and assume the Grantor's obligations as Lessee under the Ground Lease.

FOR AND IN CONSIDERATION OF TEN AND NO/100 DOLLARS (\$10.00), AND OTHER VALUABLE CONSIDERATION THE RECEIPT OF WHICH IS HEREBY ACKNOWLEDGED:

1. Grantor does hereby convey to Grantee, all of Grantor's right, title and interest in and to the Improvements.

2. Grantor hereby assigns and transfers to Grantee all of Grantor's right, title and interest in and to the Leasehold Estate and the Ground Lease, together with all and singular the rights, hereditaments and appurtenances thereunto belonging.

3. Grantee hereby assumes the obligations of Grantor, as "Lessee" under the Ground Lease, arising from and after the date first above written, and agrees to duly perform all of the covenants, agreements, terms and provisions of the "Lessee" under the Ground Lease arising from and after the date first above written.

4. This Deed and Assignment shall bind Grantor and Grantee and each of their respective successors and assigns.

5. Grantor binds itself and its successors to warrant the title as against its own acts, and none other.

6. The conveyance of the Improvements and the assignment of the Leasehold Estate and Ground Lease are each SUBJECT TO the terms and provisions of the Ground Lease, current taxes and other assessments, patent reservations, all covenants, conditions, restrictions, reservations, easements, rights of way and declarations as may appear of record.

7. This Deed and Assignment may be executed in any number of counterparts, each of which shall be deemed an original, but all of which when taken together shall constitute one and the same instrument.

8. This Deed and Assignment shall be construed in accordance with and be governed by the law of the State of Arizona without regard to conflicts of law principles.

[remainder of page intentionally left blank; signature page follows]

IN WITNESS WHEREOF, Grantor and Grantee have each caused their duly authorized representatives to execute this Deed and Assignment to be executed as of the day and year first above written.

GRANTOR:

SCOTTSDALE/101 ASSOCIATES, LLC,
an Arizona limited liability company

By: Paradise West Parcel 4, LLC
an Arizona limited liability company,
its managing member

By: The Westcor Company II Limited Partnership,
an Arizona limited partnership,
its managing member

By: Macerich TWC II Corp.,
a Delaware corporation,
its general partner

Unofficial Document

By: 

Richard A. Bayer,
Executive Vice President and
Chief Legal Officer

GRANTEE:

SCOTTSDALE 101 RETAIL, LLC,
a Delaware limited liability company

By: Cornerstone Real Estate Advisers, LLC,
a Delaware limited liability company,
its Manager

By: _____

Name: James R. Howard

Title: Vice President

IN WITNESS WHEREOF, Grantor and Grantee have each caused their duly authorized representatives to execute this Deed and Assignment to be executed as of the day and year first above written.

GRANTOR:

SCOTTSDALE/101 ASSOCIATES, LLC,
an Arizona limited liability company

By: Paradise West Parcel 4, LLC
an Arizona limited liability company,
its managing member

By: The Westcor Company II Limited Partnership,
an Arizona limited partnership,
its managing member

By: Macerich TWC II Corp.,
a Delaware corporation,
its general partner

Unofficial Document

By: _____
Richard A. Bayer,
Executive Vice President and
Chief Legal Officer

GRANTEE:

SCOTTSDALE 101 RETAIL, LLC,
a Delaware limited liability company

By: Cornerstone Real Estate Advisers, LLC,
a Delaware limited liability company,
its Manager

By: _____
Name: ~~James E. Howard~~ Kelly Kinard
Title: Vice President

ACKNOWLEDGMENT

STATE OF CALIFORNIA

COUNTY OF Los Angeles

On May 31, 2006, before me, Elaine M. Trovato, Notary
(here insert name and title of the officer)

personally appeared Richard A. Bayer
(Name(s) of Signer(s))

personally known to me (~~or proved to me on the basis of satisfactory evidence~~) to be the person(s) whose name(s) is/~~are~~ subscribed to the within instrument and acknowledged to me that he/~~she/they~~ executed the same in his/~~her/their~~ authorized capacity(~~ies~~), and that by his/~~her/their~~ signature(s) on the instrument the person(s), or the entity upon behalf of which the person(s) acted, executed the instrument.

WITNESS my hand and official seal.

Signature Elaine M. Trovato
Unofficial Document



(SEAL)

California All-Purpose Acknowledgment

State of California

County of Los Angeles

On June 7, 2006 before me, Carolyn Zacharski, Notary Public personally appeared Kelly Kinnon, personally known to me to be the person whose name is subscribed to the within instrument and acknowledged to me that he executed the same in his authorized capacity and that by his signature on the instrument the person, or the entity upon behalf of which the person acted, executed the instrument.

WITNESS my hand and official seal.

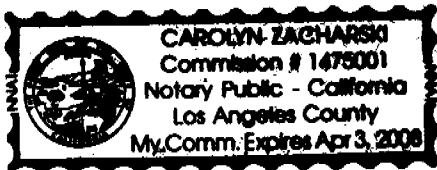

Carolyn Zacharski
Carolyn Zacharski, Notary Public

EXHIBIT A**LEGAL DESCRIPTION OF THE LAND**

TRACT 2.03 OF STATE PLAT NO. 34, PARADISE RIDGE, according to the plat of record in the office of the County Recorder of Maricopa County, Arizona, in Book 416 of Maps, page 12 and Affidavit recorded November 12, 1996 in Document No. 96-0797420, records of Maricopa County, Arizona, said Tract situated in Section 27, Township 4 North, Range 4 East of the Gila and Salt River Base and Meridian, Maricopa County, Arizona.

Unofficial Document

Scottsdale 101

7000 East Mayo Boulevard

Phoenix, AZ 85054

Project #: 117577.15R-001.135

Inquiry Number: 4465437.3

November 12, 2015

Certified Sanborn® Map Report

Prepared for EMG



6 Armstrong Road, 4th Floor
Shelton, Connecticut 06484
Toll Free: 800.352.0050
www.edrnet.com

Certified Sanborn® Map Report

11/12/15

Site Name:

Scottsdale 101
7000 East Mayo Boulevard
Phoenix, AZ 85054

Client Name:

EMG
10461 Mill Run Circle, Suite
Owings Mills, MD 21117

EDR Inquiry # 4465437.3

Contact: Erica Parker



The Sanborn Library has been searched by EDR and maps covering the target property location as provided by EMG were identified for the years listed below. The Sanborn Library is the largest, most complete collection of fire insurance maps. The collection includes maps from Sanborn, Bromley, Perris & Browne, Hopkins, Barlow, and others. Only Environmental Data Resources Inc. (EDR) is authorized to grant rights for commercial reproduction of maps by the Sanborn Library LLC, the copyright holder for the collection. Results can be authenticated by visiting www.edrnet.com/sanborn.

The Sanborn Library is continually enhanced with newly identified map archives. This report accesses all maps in the collection as of the day this report was generated.

Certified Sanborn Results:

Site Name: Scottsdale 101
Address: 7000 East Mayo Boulevard
City, State, Zip: Phoenix, AZ 85054
Cross Street:
P.O. # 117577.15R-001.135
Project: 117577.15R-001.135
Certification # C981-4DE4-9C86



Sanborn® Library search results
Certification # C981-4DE4-9C86

UNMAPPED PROPERTY

This report certifies that the complete holdings of the Sanborn Library, LLC collection have been searched based on client supplied target property information, and fire insurance maps covering the target property were not found.

The Sanborn Library includes more than 1.2 million fire insurance maps from Sanborn, Bromley, Perris & Browne, Hopkins, Barlow and others which track historical property usage in approximately 12,000 American cities and towns. Collections searched:

- Library of Congress
- University Publications of America
- EDR Private Collection

The Sanborn Library LLC Since 1866™

Limited Permission To Make Copies

EMG (the client) is permitted to make up to FIVE photocopies of this Sanborn Map transmittal and each fire insurance map accompanying this report solely for the limited use of its customer. No one other than the client is authorized to make copies. Upon request made directly to an EDR Account Executive, the client may be permitted to make a limited number of additional photocopies. This permission is conditioned upon compliance by the client, its customer and their agents with EDR's copyright policy; a copy of which is available upon request.

Disclaimer - Copyright and Trademark notice

This Report contains certain information obtained from a variety of public and other sources reasonably available to Environmental Data Resources, Inc. It cannot be concluded from this Report that coverage information for the target and surrounding properties does not exist from other sources. NO WARRANTY EXPRESSED OR IMPLIED, IS MADE WHATSOEVER IN CONNECTION WITH THIS REPORT. ENVIRONMENTAL DATA RESOURCES, INC. SPECIFICALLY DISCLAIMS THE MAKING OF ANY SUCH WARRANTIES, INCLUDING WITHOUT LIMITATION, MERCHANTABILITY OR FITNESS FOR A PARTICULAR USE OR PURPOSE. ALL RISK IS ASSUMED BY THE USER. IN NO EVENT SHALL ENVIRONMENTAL DATA RESOURCES, INC. BE LIABLE TO ANYONE, WHETHER ARISING OUT OF ERRORS OR OMISSIONS, NEGLIGENCE, ACCIDENT OR ANY OTHER CAUSE, FOR ANY LOSS OF DAMAGE, INCLUDING, WITHOUT LIMITATION, SPECIAL, INCIDENTAL CONSEQUENTIAL, OR EXEMPLARY DAMAGES. ANY LIABILITY ON THE PART OF ENVIRONMENTAL DATA RESOURCES, INC. IS STRICTLY LIMITED TO A REFUND OF THE AMOUNT PAID FOR THIS REPORT. Purchaser accepts this Report "AS IS". Any analyses, estimates, ratings, environmental risk levels or risk codes provided in this Report are provided for illustrative purposes only, and are not intended to provide, nor should they be interpreted as providing any facts regarding, or prediction or forecast of, any environmental risk for any property. Only a Phase I Environmental Site Assessment performed by an environmental professional can provide information regarding the environmental risk for any property. Additionally, the information provided in this Report is not to be construed as legal advice.

Copyright 2015 by Environmental Data Resources, Inc. All rights reserved. Reproduction in any media or format, in whole or in part, of any report or map of Environmental Data Resources, Inc., or its affiliates, is prohibited without prior written permission.

EDR and its logos (including Sanborn and Sanborn Map) are trademarks of Environmental Data Resources, Inc. or its affiliates. All other trademarks used herein are the property of their respective owners.

Scottsdale 101

7000 East Mayo Boulevard
Phoenix, AZ 85054

Inquiry Number: 4465437.6
November 16, 2015

The EDR Multi-Tenant

Retail Facility® Report

EDR Multi-Tenant Retail Facility ® Report

Environmental Data Resources, Inc.'s (EDR) Multi-Tenant Retail Facility Report is a screening report designed to assist environmental professionals in evaluating potential liability on a target property resulting from past activities. The EDR Multi-Tenant Retail Facility Report includes a search and abstract of multiple reasonably ascertainable standard historical sources. The Report provides information including tenants and other occupants.

Thank you for your business.
Please contact EDR at 1-800-352-0050
with any questions or comments.

Disclaimer - Copyright and Trademark Notice

This Report contains certain information obtained from a variety of public and other sources reasonably available to Environmental Data Resources, Inc. It cannot be concluded from this Report that coverage information for the target and surrounding properties does not exist from other sources. **NO WARRANTY EXPRESSED OR IMPLIED, IS MADE WHATSOEVER IN CONNECTION WITH THIS REPORT. ENVIRONMENTAL DATA RESOURCES, INC. SPECIFICALLY DISCLAIMS THE MAKING OF ANY SUCH WARRANTIES, INCLUDING WITHOUT LIMITATION, MERCHANTABILITY OR FITNESS FOR A PARTICULAR USE OR PURPOSE. ALL RISK IS ASSUMED BY THE USER. IN NO EVENT SHALL ENVIRONMENTAL DATA RESOURCES, INC. BE LIABLE TO ANYONE, WHETHER ARISING OUT OF ERRORS OR OMISSIONS, NEGLIGENCE, ACCIDENT OR ANY OTHER CAUSE, FOR ANY LOSS OR DAMAGE, INCLUDING, WITHOUT LIMITATION, SPECIAL, INCIDENTAL, CONSEQUENTIAL, OR EXEMPLARY DAMAGES. ANY LIABILITY ON THE PART OF ENVIRONMENTAL DATA RESOURCES, INC. IS STRICTLY LIMITED TO A REFUND OF THE AMOUNT PAID FOR THIS REPORT.** Purchaser accepts this Report "AS IS". Any analyses, estimates, ratings, environmental risk levels or risk codes provided in this Report are provided for illustrative purposes only, and are not intended to provide, nor should they be interpreted as providing any facts regarding, or prediction or forecast of, any environmental risk for any property. Only a Phase I Environmental Site Assessment performed by an environmental professional can provide information regarding the environmental risk for any property. Additionally, the information provided in this Report is not to be construed as legal advice.

Copyright 2015 by Environmental Data Resources, Inc. All rights reserved. Reproduction in any media or format, in whole or in part, of any report or map of Environmental Data Resources, Inc. or its affiliates is prohibited without prior written permission.

EDR and its logos (including Sanborn and Sanborn Map) are trademarks of Environmental Data Resources, Inc. or its affiliates. All other trademarks used herein are the property of their respective owners.

Environmental Data Resources, Inc.
EDR Multi-Tenant Retail Facility © Report

Target Property

Scottsdale 101
7000 East Mayo Boulevard
Phoenix, AZ 85054

<u>Year</u>	<u>Occupant(s)</u>
1957	Address Not Listed
1958	Address Not Listed
1959	Address Not Listed
1960	Address Not Listed
1961	Address Not Listed
1962	Address Not Listed
1963	Address Not Listed
1964	Address Not Listed
1965	Address Not Listed
1966	Resource Not Available
1967	Address Not Listed
1968	Address Not Listed
1969	Resource Not Available
1970	Address Not Listed
1971	Address Not Listed
1972	Address Not Listed
1973	Address Not Listed
1974	Address Not Listed
1975	Address Not Listed
1976	Address Not Listed
1977	Address Not Listed
1978	Address Not Listed
1979	Address Not Listed

<u>Year</u>	<u>Occupant(s)</u>
1980	Address Not Listed
1981	Address Not Listed
1982	Address Not Listed
1983	Address Not Listed
1984	Address Not Listed
1985	Address Not Listed
1986	Address Not Listed
1987	Address Not Listed
1988	Address Not Listed
1989	Address Not Listed
1990	Address Not Listed
1991	Address Not Listed
1992	Address Not Listed
1993	Address Not Listed
1994	Address Not Listed
1995	Address Not Listed
1996	Address Not Listed
1997	Address Not Listed
1998	Address Not Listed
1999	Address Not Listed
2000	Address Not Listed
2001	Address Not Listed
2002	Address Not Listed
2003	Address Not Listed
2004	SUBWAY SPORTMART CIRCUIT CITY HARKINS THEATERS ARIZONA SILK FLOWERS BOBS BIG BOY FAMILY RESTAURANT ELEPHANT BAR & RESTAURANT LA NAILS COLD STONE CREAMERY COMING EVENT MATERNITY PANCHOS MEXICAN BUFFET BABIES R US EXPO DESIGN CENTER PETCO CREATE & BAKE

<u>Year</u>	<u>Occupant(s)</u>
2004	SAMURAI SAMS TERIYAKI GRILL FRANKIES RESTAURANT RAZMATAZ TEA LIGHT CAFE BED BATH & BEYOND MARVOS RESTAURANT
2005	BOBS BIG BOY FAMILY RESTAURANT SAMURAI SAMS TERIYAKI GRILL EXPO DESIGN CENTER LA NAILS SUBWAY BLUE AGAVE RESTAURANT COMING EVENT MATERNITY CREATE & BAKE CIRCUIT CITY ELEPHANT BAR & RESTAURANT HARKINS THEATERS BED BATH & BEYOND PETCO ARIZONA SILK FLOWERS BORDERS BOOKS & MUSIC MASSAGE ENVY PANCHOS MEXICAN BUFFET RAZMATAZ COLD STONE CREAMERY BABIES R US MARVOS RESTAURANT SPORTMART TAGLIO SALON FRANKIES RESTAURANT TEA LIGHT CAFE

APPENDIX G:
PREVIOUS ENVIRONMENTAL ASSESSMENTS

**NO DOCUMENTS ASSOCIATED
WITH THIS APPENDIX**

APPENDIX H:
REGULATORY DATABASE REPORT

Project #: 117577.15R-001.135

Scottsdale 101

7000 East Mayo Boulevard

Phoenix, AZ 85054

Inquiry Number: 4465437.2s

November 12, 2015

The EDR Radius Map™ Report with GeoCheck®

Prepared for EMG

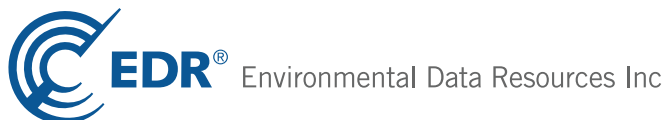

6 Armstrong Road, 4th floor
Shelton, CT 06484
Toll Free: 800.352.0050
www.edrnet.com

TABLE OF CONTENTS

<u>SECTION</u>	<u>PAGE</u>
Executive Summary	ES1
Overview Map	2
Detail Map	3
Map Summary	4
Map Findings	7
Orphan Summary	38
Government Records Searched/Data Currency Tracking	GR-1
 <u>GEOCHECK ADDENDUM</u>	
Physical Setting Source Addendum	A-1
Physical Setting Source Summary	A-2
Physical Setting SSURGO Soil Map	A-5
Physical Setting Source Map	A-8
Physical Setting Source Map Findings	A-10
Physical Setting Source Records Searched	PSGR-1

Thank you for your business.
Please contact EDR at 1-800-352-0050
with any questions or comments.

Disclaimer - Copyright and Trademark Notice

This Report contains certain information obtained from a variety of public and other sources reasonably available to Environmental Data Resources, Inc. It cannot be concluded from this Report that coverage information for the target and surrounding properties does not exist from other sources. **NO WARRANTY EXPRESSED OR IMPLIED, IS MADE WHATSOEVER IN CONNECTION WITH THIS REPORT. ENVIRONMENTAL DATA RESOURCES, INC. SPECIFICALLY DISCLAIMS THE MAKING OF ANY SUCH WARRANTIES, INCLUDING WITHOUT LIMITATION, MERCHANTABILITY OR FITNESS FOR A PARTICULAR USE OR PURPOSE. ALL RISK IS ASSUMED BY THE USER. IN NO EVENT SHALL ENVIRONMENTAL DATA RESOURCES, INC. BE LIABLE TO ANYONE, WHETHER ARISING OUT OF ERRORS OR OMISSIONS, NEGLIGENCE, ACCIDENT OR ANY OTHER CAUSE, FOR ANY LOSS OF DAMAGE, INCLUDING, WITHOUT LIMITATION, SPECIAL, INCIDENTAL, CONSEQUENTIAL, OR EXEMPLARY DAMAGES. ANY LIABILITY ON THE PART OF ENVIRONMENTAL DATA RESOURCES, INC. IS STRICTLY LIMITED TO A REFUND OF THE AMOUNT PAID FOR THIS REPORT.** Purchaser accepts this Report "AS IS". Any analyses, estimates, ratings, environmental risk levels or risk codes provided in this Report are provided for illustrative purposes only, and are not intended to provide, nor should they be interpreted as providing any facts regarding, or prediction or forecast of, any environmental risk for any property. Only a Phase I Environmental Site Assessment performed by an environmental professional can provide information regarding the environmental risk for any property. Additionally, the information provided in this Report is not to be construed as legal advice.

Copyright 2015 by Environmental Data Resources, Inc. All rights reserved. Reproduction in any media or format, in whole or in part, of any report or map of Environmental Data Resources, Inc., or its affiliates, is prohibited without prior written permission.

EDR and its logos (including Sanborn and Sanborn Map) are trademarks of Environmental Data Resources, Inc. or its affiliates. All other trademarks used herein are the property of their respective owners.

EXECUTIVE SUMMARY

A search of available environmental records was conducted by Environmental Data Resources, Inc (EDR). The report was designed to assist parties seeking to meet the search requirements of EPA's Standards and Practices for All Appropriate Inquiries (40 CFR Part 312), the ASTM Standard Practice for Environmental Site Assessments (E 1527-13) or custom requirements developed for the evaluation of environmental risk associated with a parcel of real estate.

TARGET PROPERTY INFORMATION

ADDRESS

7000 EAST MAYO BOULEVARD
PHOENIX, AZ 85054

COORDINATES

Latitude (North): 33.6562000 - 33° 39' 22.32"
Longitude (West): 111.9300000 - 111° 55' 48.00"
Universal Transverse Mercator: Zone 12
UTM X (Meters): 413768.7
UTM Y (Meters): 3724231.8

USGS TOPOGRAPHIC MAP ASSOCIATED WITH TARGET PROPERTY

Target Property Map: 6718001 CURRYS CORNER, AZ
Version Date: 2014

AERIAL PHOTOGRAPHY IN THIS REPORT

Portions of Photo from: 20100608
Source: USDA

MAPPED SITES SUMMARY

Target Property Address:
 7000 EAST MAYO BOULEVARD
 PHOENIX, AZ 85054

Click on Map ID to see full detail.

MAP ID	SITE NAME	ADDRESS	DATABASE ACRONYMS	RELATIVE ELEVATION	DIST (ft. & mi.) DIRECTION
A1	HOME DEPOT 0409	7000 E MAYO BLVD	RCRA-CESQG		TP
A2	PORTRAIT INNOVATIONS	7000 E MAYO BLVD	FINDS		TP
A3	HOME DEPOT 0409	7000 E MAYO BLVD	FINDS		TP
A4	HOME DEPOT USA INC H	7000 E MAYO BLVD	CA HAZNET		TP
A5	PORTRAIT INNOVATIONS	7000 E MAYO BLVD	AZ EMAP		TP
A6	PORTRAIT INNOVATIONS	7000 E MAYO BLVD	RCRA-CESQG, FINDS, AZ MANIFEST		TP
A7	KIDDIE KANDIDS #0060	7000 E MAYO BLVD	FINDS		TP
A8	KIDDIE KANDIDS #0060	7000 E MAYO BLVD	RCRA-SQG		TP
A9	BED, BATH & BEYOND #	7000 E MAYO BLVD	AZ EMAP		TP
A10	KIDDIE KANDIDS #0060	7000 E MAYO BLVD	AZ EMAP		TP
A11	HOME DEPOT 0409	7000 E MAYO BLVD	AZ EMAP		TP
12		7025 E MAYO BLVD	EDR US Hist Cleaners	Same	25, 0.005, SSW
13	BELL LEXUS	18555 N SCOTTSDALE R	AZ AST	Same	513, 0.097, ESE
14	THE DIAL CORPORATION	19001N N SCOTTSDALE	AZ MANIFEST	Same	815, 0.154, ENE
B15	SCHUMACHER EUROPEAN	18530 N SCOTTSDALE R	AZ MANIFEST	Same	1037, 0.196, SE
B16	SCHUMACHER EUROPEAN,	18530 NORTH SCOTTSDA	AZ AST	Same	1037, 0.196, SE

EXECUTIVE SUMMARY

TARGET PROPERTY SEARCH RESULTS

The target property was identified in the following records. For more information on this property see page 7 of the attached EDR Radius Map report:

Site	Database(s)	EPA ID
HOME DEPOT 0409 7000 E MAYO BLVD PHOENIX, AZ 85054	RCRA-CESQG EPA ID:: AZR000047704	AZR000047704
PORTRAIT INNOVATIONS 7000 E MAYO BLVD PHOENIX, AZ 85054	FINDS Registry ID:: 110022473232	N/A
HOME DEPOT 0409 7000 E MAYO BLVD PHOENIX, AZ 85054	FINDS Registry ID:: 110018884448	N/A
HOME DEPOT USA INC H 7000 E MAYO BLVD PHOENIX, AZ 85054	CA HAZNET GEPaid: AZR000047704	N/A
PORTRAIT INNOVATIONS 7000 E MAYO BLVD PHOENIX, AZ 85054	AZ EMAP Facility Status: ACTIVE ID Number: 111371	N/A
PORTRAIT INNOVATIONS 7000 E MAYO BLVD PHOENIX, AZ 85054	RCRA-CESQG EPA ID:: AZR000500827 FINDS Registry ID:: 110057014591 AZ MANIFEST EPA Id: AZR000500827	AZR000500827
KIDDIE KANDIDS #0060 7000 E MAYO BLVD PHOENIX, AZ 85054	FINDS Registry ID:: 110031407653	N/A
KIDDIE KANDIDS #0060 7000 E MAYO BLVD PHOENIX, AZ 85054	RCRA-SQG EPA ID:: AZR000504316	AZR000504316
BED, BATH & BEYOND # 7000 E MAYO BLVD PHOENIX, AZ 85054	AZ EMAP	N/A

EXECUTIVE SUMMARY

Facility Status: ACTIVE
ID Number: 145336

KIDDIE KANDIDS #0060
7000 E MAYO BLVD
PHOENIX, AZ 85054

AZ EMAP
Facility Status: ACTIVE
ID Number: 126964

N/A

HOME DEPOT 0409
7000 E MAYO BLVD
PHOENIX, AZ 85054

AZ EMAP
Facility Status: NOT ACTIVE
ID Number: 111796

N/A

DATABASES WITH NO MAPPED SITES

No mapped sites were found in EDR's search of available ("reasonably ascertainable ") government records either on the target property or within the search radius around the target property for the following databases:

STANDARD ENVIRONMENTAL RECORDS

Federal NPL site list

NPL..... National Priority List
Proposed NPL..... Proposed National Priority List Sites
NPL LIENS..... Federal Superfund Liens

Federal Delisted NPL site list

Delisted NPL..... National Priority List Deletions

Federal CERCLIS list

FEDERAL FACILITY..... Federal Facility Site Information listing
CERCLIS..... Comprehensive Environmental Response, Compensation, and Liability Information System

Federal CERCLIS NFRAP site List

CERC-NFRAP..... CERCLIS No Further Remedial Action Planned

Federal RCRA CORRACTS facilities list

CORRACTS..... Corrective Action Report

Federal RCRA non-CORRACTS TSD facilities list

RCRA-TSDF..... RCRA - Treatment, Storage and Disposal

EXECUTIVE SUMMARY

Federal RCRA generators list

RCRA-LQG..... RCRA - Large Quantity Generators

Federal institutional controls / engineering controls registries

LUCIS..... Land Use Control Information System

US ENG CONTROLS..... Engineering Controls Sites List

US INST CONTROL..... Sites with Institutional Controls

Federal ERNS list

ERNS..... Emergency Response Notification System

State- and tribal - equivalent NPL

AZ NPL..... NPL Detail Listing

AZ WQARF..... Water Quality Assurance Revolving Fund Sites

State- and tribal - equivalent CERCLIS

AZ SPL..... Superfund Program List

AZ SHWS..... ZipAcids List

State and tribal landfill and/or solid waste disposal site lists

AZ SWF/LF..... Directory of Solid Waste Facilities

State and tribal leaking storage tank lists

AZ LUST..... Leaking Underground Storage Tank Listing

INDIAN LUST..... Leaking Underground Storage Tanks on Indian Land

State and tribal registered storage tank lists

FEMA UST..... Underground Storage Tank Listing

AZ UST..... Underground Storage Tank Listing

INDIAN UST..... Underground Storage Tanks on Indian Land

State and tribal institutional control / engineering control registries

AZ AZURITE..... Remediation and DEUR/VEMUR Tracking System

AZ AUL..... DEUR Database

State and tribal voluntary cleanup sites

AZ VCP..... Voluntary Remediation Program Sites

INDIAN VCP..... Voluntary Cleanup Priority Listing

State and tribal Brownfields sites

AZ BROWNFIELDS..... Brownfields Tracking System

ADDITIONAL ENVIRONMENTAL RECORDS

Local Brownfield lists

US BROWNFIELDS..... A Listing of Brownfields Sites

EXECUTIVE SUMMARY

Local Lists of Landfill / Solid Waste Disposal Sites

AZ SWTIRE..... Solid Waste Tire Facilities
INDIAN ODI..... Report on the Status of Open Dumps on Indian Lands
DEBRIS REGION 9..... Torres Martinez Reservation Illegal Dump Site Locations
ODI..... Open Dump Inventory

Local Lists of Hazardous waste / Contaminated Sites

US HIST CDL..... National Clandestine Laboratory Register
AZ CDL..... Clandestine Drug Labs
US CDL..... Clandestine Drug Labs

Local Land Records

LIENS 2..... CERCLA Lien Information

Records of Emergency Release Reports

HMIRS..... Hazardous Materials Information Reporting System
AZ SPILLS..... Hazardous Material Logbook

Other Ascertainable Records

FUDS..... Formerly Used Defense Sites
DOD..... Department of Defense Sites
SCRD DRYCLEANERS..... State Coalition for Remediation of Drycleaners Listing
US FIN ASSUR..... Financial Assurance Information
EPA WATCH LIST..... EPA WATCH LIST
2020 COR ACTION..... 2020 Corrective Action Program List
TSCA..... Toxic Substances Control Act
TRIS..... Toxic Chemical Release Inventory System
SSTS..... Section 7 Tracking Systems
ROD..... Records Of Decision
RMP..... Risk Management Plans
RAATS..... RCRA Administrative Action Tracking System
PRP..... Potentially Responsible Parties
PADS..... PCB Activity Database System
ICIS..... Integrated Compliance Information System
FTTS..... FIFRA/ TSCA Tracking System - FIFRA (Federal Insecticide, Fungicide, & Rodenticide Act)/TSCA (Toxic Substances Control Act)
MLTS..... Material Licensing Tracking System
COAL ASH DOE..... Steam-Electric Plant Operation Data
COAL ASH EPA..... Coal Combustion Residues Surface Impoundments List
PCB TRANSFORMER..... PCB Transformer Registration Database
RADINFO..... Radiation Information Database
HIST FTTS..... FIFRA/TSCA Tracking System Administrative Case Listing
DOT OPS..... Incident and Accident Data
CONSENT..... Superfund (CERCLA) Consent Decrees
INDIAN RESERV..... Indian Reservations
UMTRA..... Uranium Mill Tailings Sites
LEAD SMELTERS..... Lead Smelter Sites
US AIRS..... Aerometric Information Retrieval System Facility Subsystem
US MINES..... Mines Master Index File

EXECUTIVE SUMMARY

AZ AIRS.....	Arizona Airs Database
AZ Aquifer.....	Waste Water Treatment Facilities
AZ DOD.....	Department of Defense Sites
AZ Dry Wells.....	Drywell Registration
AZ DRYCLEANERS.....	Drycleaner Facility Listing
AZ Financial Assurance.....	Financial Assurance Information Listing
AZ UIC.....	Underground Injection Control Wells
AZ WWFAC.....	Waste Water Treatment Facilities

EDR HIGH RISK HISTORICAL RECORDS

EDR Exclusive Records

EDR MGP.....	EDR Proprietary Manufactured Gas Plants
EDR US Hist Auto Stat.....	EDR Exclusive Historic Gas Stations

SURROUNDING SITES: SEARCH RESULTS

Surrounding sites were identified in the following databases.

Page numbers and map identification numbers refer to the EDR Radius Map report where detailed data on individual sites can be reviewed.

Sites listed in ***bold italics*** are in multiple databases.

Unmappable (orphan) sites are not considered in the foregoing analysis.

STANDARD ENVIRONMENTAL RECORDS

State and tribal registered storage tank lists

AZ AST: The Aboveground Storage Tank database contains registered ASTs. The data come from the Department of Environmental Quality's Arizona UST-DMS Facility and Tank Data Listing by City database.

A review of the AZ AST list, as provided by EDR, and dated 10/05/2015 has revealed that there are 2 AZ AST sites within approximately 0.25 miles of the target property.

<u>Site</u>	<u>Address</u>	<u>Dist / Dir</u>	<u>Map ID</u>	<u>Page</u>
BELL LEXUS Facility Status: Void	18555 N SCOTTSDALE R	0 - 1/8 (0.097 mi.) ESE	13	23
SCHUMACHER EUROPEAN, Facility Status: Permitted	18530 NORTH SCOTTSDA	1/8 - 1/4 (0.196 mi.) SE	B16	37

ADDITIONAL ENVIRONMENTAL RECORDS

Other Ascertainable Records

AZ MANIFEST: Manifest is a document that lists and tracks hazardous waste from the generator through transporters to a TSD facility.

A review of the AZ MANIFEST list, as provided by EDR, and dated 12/31/2014 has revealed that there

EXECUTIVE SUMMARY

are 2 AZ MANIFEST sites within approximately 0.25 miles of the target property.

<u>Site</u>	<u>Address</u>	<u>Dist / Dir</u>	<u>Map ID</u>	<u>Page</u>
THE DIAL CORPORATION EPA Id: AZR000507277	19001N N SCOTTSDALE	1/8 - 1/4 (0.154 mi.) ENE	14	23
SCHUMACHER EUROPEAN EPA Id: AZR000501031	18530 N SCOTTSDALE R	1/8 - 1/4 (0.196 mi.) SE	B15	34

EDR HIGH RISK HISTORICAL RECORDS

EDR Exclusive Records

EDR US Hist Cleaners: EDR has searched selected national collections of business directories and has collected listings of potential dry cleaner sites that were available to EDR researchers. EDR's review was limited to those categories of sources that might, in EDR's opinion, include dry cleaning establishments. The categories reviewed included, but were not limited to dry cleaners, cleaners, laundry, laundromat, cleaning/laundry, wash & dry etc. This database falls within a category of information EDR classifies as "High Risk Historical Records", or HRHR. EDR's HRHR effort presents unique and sometimes proprietary data about past sites and operations that typically create environmental concerns, but may not show up in current government records searches.

A review of the EDR US Hist Cleaners list, as provided by EDR, has revealed that there is 1 EDR US Hist Cleaners site within approximately 0.25 miles of the target property.

<u>Site</u>	<u>Address</u>	<u>Dist / Dir</u>	<u>Map ID</u>	<u>Page</u>
Not reported	7025 E MAYO BLVD	0 - 1/8 (0.005 mi.) SSW	12	23





EXECUTIVE SUMMARY



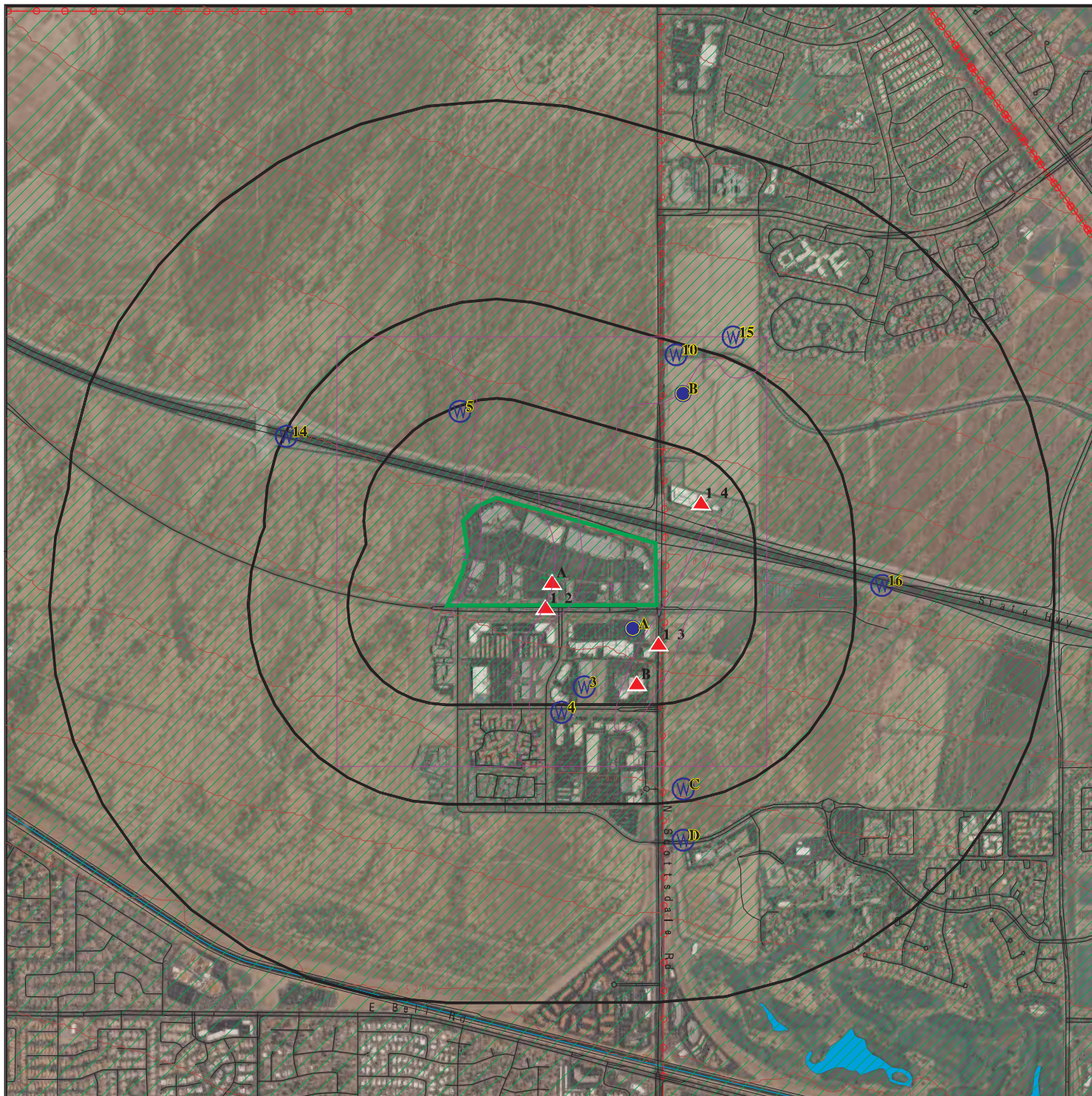

Due to poor or inadequate address information, the following sites were not mapped. Count: 7 records.



<u>Site Name</u>	<u>Database(s)</u>
CITY OF SCOTTSDALE - WTP	AZ EMAP
RAINBOW ENTERPRISES	AZ SWF/LF
ONE HOUR VALET CLEANING	AZ DRYCLEANERS
EUROPEAN CLEANERS	AZ DRYCLEANERS
ULTRA CLEANERS	AZ DRYCLEANERS
FRENCH CLEANERS	AZ DRYCLEANERS
SCOTTSDALE, CITY OF	AZ SPILLS

OVERVIEW MAP - 4465437.2S



-  Target Property
-  Sites
-  Manufactured Gas Plants
-  National Priority List Sites
-  Dept. Defense Sites

-  Indian Reservations BIA
-  Power transmission lines
-  100-year flood zone
-  500-year flood zone

-  DOD Sites: AZ DEQ
-  Water Quality Assurance Revolving Fund Areas
-  AZ NPL

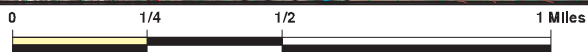

This report includes Interactive Map Layers to display and/or hide map information. The legend includes only those icons for the default map view.

SITE NAME: Scottsdale 101
 ADDRESS: 7000 East Mayo Boulevard
 Phoenix AZ 85054
 LAT/LONG: 33.6562 / 111.93

CLIENT: EMG
 CONTACT: Erica Parker
 INQUIRY #: 4465437.2s
 DATE: November 12, 2015 2:20 pm

DETAIL MAP - 4465437.2S

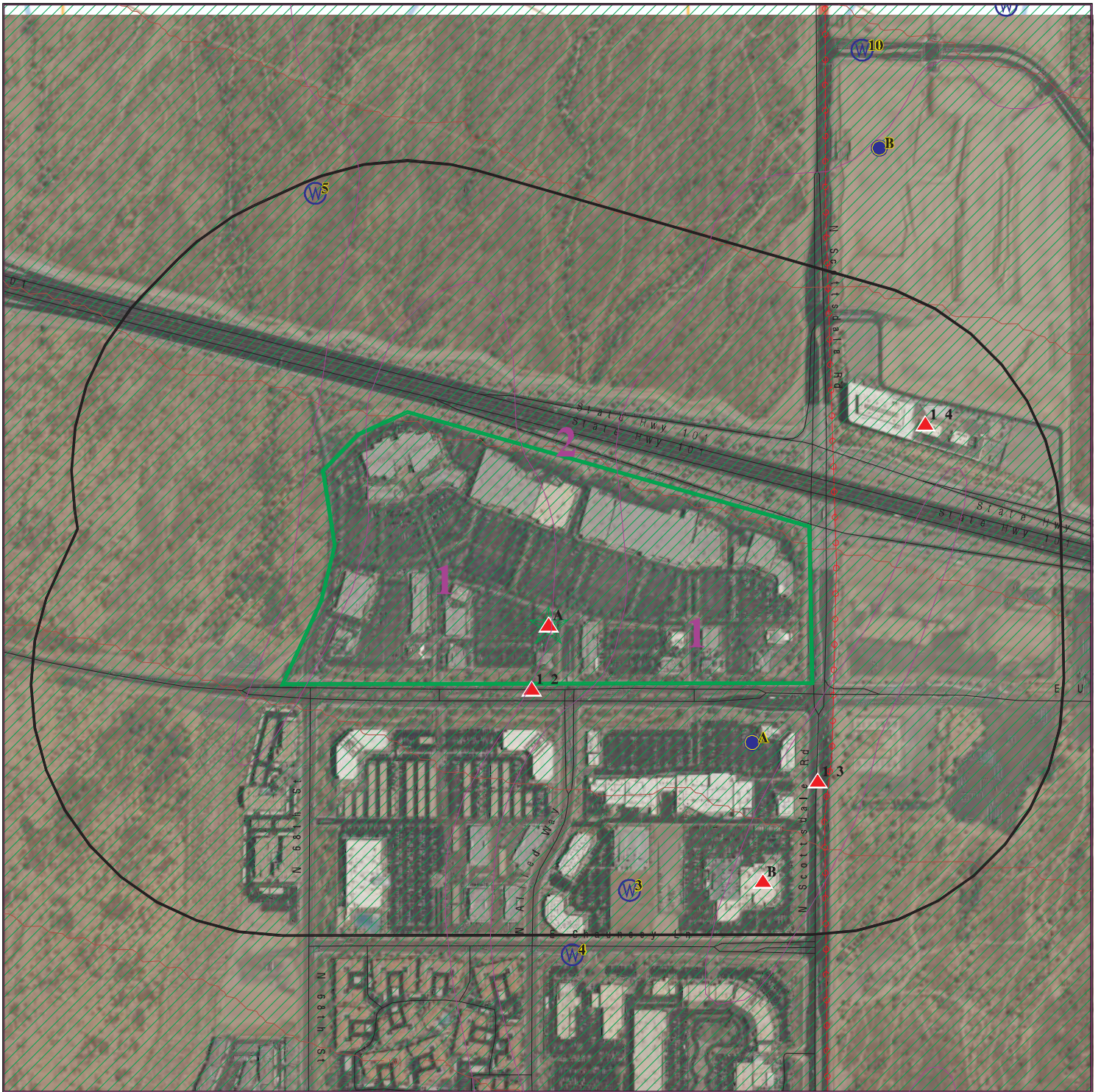

- Target Property
- Sites
- Manufactured Gas Plants
- Sensitive Receptors
- National Priority List Sites
- Dept. Defense Sites

- Indian Reservations BIA
- Power transmission lines
- 100-year flood zone
- 500-year flood zone

- DOD Sites: AZ DEQ
- Water Quality Assurance Revolving Fund Areas
- AZ NPL

This report includes Interactive Map Layers to display and/or hide map information. The legend includes only those icons for the default map view.

SITE NAME: Scottsdale 101
 ADDRESS: 7000 East Mayo Boulevard
 Phoenix AZ 85054
 LAT/LONG: 33.6562 / 111.93

CLIENT: EMG
 CONTACT: Erica Parker
 INQUIRY #: 4465437.2s
 DATE: November 12, 2015 2:21 pm

MAP FINDINGS SUMMARY

Database	Search Distance (Miles)	Target Property	< 1/8	1/8 - 1/4	1/4 - 1/2	1/2 - 1	> 1	Total Plotted
STANDARD ENVIRONMENTAL RECORDS								
<i>Federal NPL site list</i>								
NPL	1.000		0	0	0	0	NR	0
Proposed NPL	1.000		0	0	0	0	NR	0
NPL LIENS	TP		NR	NR	NR	NR	NR	0
<i>Federal Delisted NPL site list</i>								
Delisted NPL	1.000		0	0	0	0	NR	0
<i>Federal CERCLIS list</i>								
FEDERAL FACILITY	1.000		0	0	0	0	NR	0
CERCLIS	0.500		0	0	0	NR	NR	0
<i>Federal CERCLIS NFRAP site List</i>								
CERC-NFRAP	0.500		0	0	0	NR	NR	0
<i>Federal RCRA CORRACTS facilities list</i>								
CORRACTS	1.000		0	0	0	0	NR	0
<i>Federal RCRA non-CORRACTS TSD facilities list</i>								
RCRA-TSDF	0.500		0	0	0	NR	NR	0
<i>Federal RCRA generators list</i>								
RCRA-LQG	0.125		0	NR	NR	NR	NR	0
RCRA-SQG	0.125	1	0	NR	NR	NR	NR	1
RCRA-CESQG	0.125	2	0	NR	NR	NR	NR	2
<i>Federal institutional controls / engineering controls registries</i>								
LUCIS	0.500		0	0	0	NR	NR	0
US ENG CONTROLS	TP		NR	NR	NR	NR	NR	0
US INST CONTROL	TP		NR	NR	NR	NR	NR	0
<i>Federal ERNS list</i>								
ERNS	TP		NR	NR	NR	NR	NR	0
<i>State- and tribal - equivalent NPL</i>								
AZ NPL	0.500		0	0	0	NR	NR	0
AZ WQARF	1.000		0	0	0	0	NR	0
<i>State- and tribal - equivalent CERCLIS</i>								
AZ SPL	1.000		0	0	0	0	NR	0
AZ SHWS	1.000		0	0	0	0	NR	0
<i>State and tribal landfill and/or solid waste disposal site lists</i>								
AZ SWF/LF	0.500		0	0	0	NR	NR	0
<i>State and tribal leaking storage tank lists</i>								
AZ LUST	0.500		0	0	0	NR	NR	0

MAP FINDINGS SUMMARY

Database	Search Distance (Miles)	Target Property	< 1/8	1/8 - 1/4	1/4 - 1/2	1/2 - 1	> 1	Total Plotted
INDIAN LUST	0.500		0	0	0	NR	NR	0
State and tribal registered storage tank lists								
FEMA UST	0.250		0	0	NR	NR	NR	0
AZ UST	0.125		0	NR	NR	NR	NR	0
AZ AST	0.250		1	1	NR	NR	NR	2
INDIAN UST	0.125		0	NR	NR	NR	NR	0
State and tribal institutional control / engineering control registries								
AZ AZURITE	0.500		0	0	0	NR	NR	0
AZ AUL	TP		NR	NR	NR	NR	NR	0
State and tribal voluntary cleanup sites								
AZ VCP	0.500		0	0	0	NR	NR	0
INDIAN VCP	0.500		0	0	0	NR	NR	0
State and tribal Brownfields sites								
AZ BROWNFIELDS	0.500		0	0	0	NR	NR	0
ADDITIONAL ENVIRONMENTAL RECORDS								
Local Brownfield lists								
US BROWNFIELDS	0.500		0	0	0	NR	NR	0
Local Lists of Landfill / Solid Waste Disposal Sites								
AZ SWTIRE	0.500		0	0	0	NR	NR	0
INDIAN ODI	0.500		0	0	0	NR	NR	0
DEBRIS REGION 9	0.500		0	0	0	NR	NR	0
ODI	0.500		0	0	0	NR	NR	0
Local Lists of Hazardous waste / Contaminated Sites								
US HIST CDL	TP		NR	NR	NR	NR	NR	0
AZ CDL	TP		NR	NR	NR	NR	NR	0
US CDL	TP		NR	NR	NR	NR	NR	0
Local Land Records								
LIENS 2	TP		NR	NR	NR	NR	NR	0
Records of Emergency Release Reports								
HMIRS	TP		NR	NR	NR	NR	NR	0
AZ SPILLS	TP		NR	NR	NR	NR	NR	0
Other Ascertainable Records								
RCRA NonGen / NLR	TP		NR	NR	NR	NR	NR	0
FUDS	1.000		0	0	0	0	NR	0
DOD	1.000		0	0	0	0	NR	0
SCRD DRYCLEANERS	0.500		0	0	0	NR	NR	0

MAP FINDINGS SUMMARY

Database	Search Distance (Miles)	Target Property	< 1/8	1/8 - 1/4	1/4 - 1/2	1/2 - 1	> 1	Total Plotted
US FIN ASSUR	TP		NR	NR	NR	NR	NR	0
EPA WATCH LIST	TP		NR	NR	NR	NR	NR	0
2020 COR ACTION	0.250		0	0	NR	NR	NR	0
TSCA	TP		NR	NR	NR	NR	NR	0
TRIS	TP		NR	NR	NR	NR	NR	0
SSTS	TP		NR	NR	NR	NR	NR	0
ROD	1.000		0	0	0	0	NR	0
RMP	TP		NR	NR	NR	NR	NR	0
RAATS	TP		NR	NR	NR	NR	NR	0
PRP	TP		NR	NR	NR	NR	NR	0
PADS	TP		NR	NR	NR	NR	NR	0
ICIS	TP		NR	NR	NR	NR	NR	0
FTTS	TP		NR	NR	NR	NR	NR	0
MLTS	TP		NR	NR	NR	NR	NR	0
COAL ASH DOE	TP		NR	NR	NR	NR	NR	0
COAL ASH EPA	0.500		0	0	0	NR	NR	0
PCB TRANSFORMER	TP		NR	NR	NR	NR	NR	0
RADINFO	TP		NR	NR	NR	NR	NR	0
HIST FTTS	TP		NR	NR	NR	NR	NR	0
DOT OPS	TP		NR	NR	NR	NR	NR	0
CONSENT	1.000		0	0	0	0	NR	0
INDIAN RESERV	1.000		0	0	0	0	NR	0
UMTRA	0.500		0	0	0	NR	NR	0
LEAD SMELTERS	TP		NR	NR	NR	NR	NR	0
US AIRS	TP		NR	NR	NR	NR	NR	0
US MINES	0.250		0	0	NR	NR	NR	0
FINDS	TP	4	NR	NR	NR	NR	NR	4
AZ AIRS	TP		NR	NR	NR	NR	NR	0
AZ Aquifer	TP		NR	NR	NR	NR	NR	0
AZ DOD	0.500		0	0	0	NR	NR	0
AZ Dry Wells	TP		NR	NR	NR	NR	NR	0
AZ DRYCLEANERS	0.250		0	0	NR	NR	NR	0
AZ EMAP	TP	4	NR	NR	NR	NR	NR	4
AZ Financial Assurance	TP		NR	NR	NR	NR	NR	0
CA HAZNET	TP	1	NR	NR	NR	NR	NR	1
AZ MANIFEST	0.250	1	0	2	NR	NR	NR	3
AZ UIC	TP		NR	NR	NR	NR	NR	0
AZ WWFAC	0.500		0	0	0	NR	NR	0

EDR HIGH RISK HISTORICAL RECORDS

EDR Exclusive Records

EDR MGP	1.000		0	0	0	0	NR	0
EDR US Hist Auto Stat	0.250		0	0	NR	NR	NR	0
EDR US Hist Cleaners	0.250		1	0	NR	NR	NR	1
- Totals --		13	2	3	0	0	0	18

NOTES:

TP = Target Property

NR = Not Requested at this Search Distance

Sites may be listed in more than one database

MAP FINDINGS

Map ID		EDR ID Number
Direction		
Distance		
Distance (ft.)	Site	Database(s) EPA ID Number

A1	HOME DEPOT 0409	RCRA-CESQG
Target	7000 E MAYO BLVD	1007569026
Property	PHOENIX, AZ 85054	AZR000047704

Site 1 of 11 in cluster A

RCRA-CESQG:

Date form received by agency: 02/23/2009
 Facility name: HOME DEPOT 0409
 Facility address: 7000 E MAYO BLVD
 PHOENIX, AZ 850546151
 EPA ID: AZR000047704
 Mailing address: 5151 SAN FELIPE ST
 HOUSTON, TX 770563607
 Contact: JORGE L GOMEZ
 Contact address: 5151 SAN FELIPE ST STE 1600
 HOUSTON, TX 770563647
 Contact country: US
 Contact telephone: (713) 625-7015
 Contact email: Not reported
 EPA Region: 09
 Classification: Conditionally Exempt Small Quantity Generator
 Description: Handler: generates 100 kg or less of hazardous waste per calendar month, and accumulates 1000 kg or less of hazardous waste at any time; or generates 1 kg or less of acutely hazardous waste per calendar month, and accumulates at any time: 1 kg or less of acutely hazardous waste; or 100 kg or less of any residue or contaminated soil, waste or other debris resulting from the cleanup of a spill, into or on any land or water, of acutely hazardous waste; or generates 100 kg or less of any residue or contaminated soil, waste or other debris resulting from the cleanup of a spill, into or on any land or water, of acutely hazardous waste during any calendar month, and accumulates at any time: 1 kg or less of acutely hazardous waste; or 100 kg or less of any residue or contaminated soil, waste or other debris resulting from the cleanup of a spill, into or on any land or water, of acutely hazardous waste

Handler Activities Summary:

U.S. importer of hazardous waste: No
 Mixed waste (haz. and radioactive): No
 Recycler of hazardous waste: No
 Transporter of hazardous waste: No
 Treater, storer or disposer of HW: No
 Underground injection activity: No
 On-site burner exemption: No
 Furnace exemption: No
 Used oil fuel burner: No
 Used oil processor: No
 User oil refiner: No
 Used oil fuel marketer to burner: No
 Used oil Specification marketer: No
 Used oil transfer facility: No
 Used oil transporter: No

Historical Generators:

Date form received by agency: 06/24/2008
 Site name: HOME DEPOT 0409
 Classification: Conditionally Exempt Small Quantity Generator

MAP FINDINGS

Map ID
 Direction
 Distance
 Distance (ft.)Site

EDR ID Number

Database(s) EPA ID Number

HOME DEPOT 0409 (Continued)

1007569026

Date form received by agency: 08/06/2007
 Site name: HOME DEPOT USA HD 0409
 Classification: Small Quantity Generator

- . Waste code: D001
- . Waste name: IGNITABLE WASTE

- . Waste code: D002
- . Waste name: CORROSIVE WASTE

- . Waste code: D009
- . Waste name: MERCURY

- . Waste code: D016
- . Waste name: 2,4-D (2,4-DICHLOROPHENOXYACETIC ACID)

- . Waste code: D018
- . Waste name: BENZENE

- . Waste code: D035
- . Waste name: METHYL ETHYL KETONE

Date form received by agency: 03/12/2007
 Site name: HOME DEPOT 0409
 Classification: Small Quantity Generator

Date form received by agency: 08/07/2006
 Site name: HOME DEPOT USA INC HD 0409
 Classification: Conditionally Exempt Small Quantity Generator

- . Waste code: D001
- . Waste name: IGNITABLE WASTE

- . Waste code: D002
- . Waste name: CORROSIVE WASTE

- . Waste code: D009
- . Waste name: MERCURY

- . Waste code: D016
- . Waste name: 2,4-D (2,4-DICHLOROPHENOXYACETIC ACID)

- . Waste code: D018
- . Waste name: BENZENE

- . Waste code: D035
- . Waste name: METHYL ETHYL KETONE

- . Waste code: F003
- . Waste name: THE FOLLOWING SPENT NONHALOGENATED SOLVENTS: XYLENE, ACETONE, ETHYL ACETATE, ETHYL BENZENE, ETHYL ETHER, METHYL ISOBUTYL KETONE, N-BUTYL ALCOHOL, CYCLOHEXANONE, AND METHANOL; ALL SPENT SOLVENT MIXTURES/BLENDS CONTAINING, BEFORE USE, ONLY THE ABOVE SPENT NONHALOGENATED SOLVENTS; AND ALL SPENT SOLVENT MIXTURES/BLENDS CONTAINING, BEFORE USE, ONE OR MORE OF THE ABOVE NONHALOGENATED SOLVENTS, AND A TOTAL OF TEN PERCENT OR MORE (BY VOLUME) OF ONE OR MORE OF THOSE SOLVENTS LISTED IN F001, F002, F004, AND F005; AND STILL

MAP FINDINGS

Map ID
 Direction
 Distance
 Distance (ft.)Site

EDR ID Number

Database(s) EPA ID Number

HOME DEPOT 0409 (Continued)

1007569026

BOTTOMS FROM THE RECOVERY OF THESE SPENT SOLVENTS AND SPENT SOLVENT MIXTURES.

. Waste code: F005
 . Waste name: THE FOLLOWING SPENT NONHALOGENATED SOLVENTS: TOLUENE, METHYL ETHYL KETONE, CARBON DISULFIDE, ISOBUTANOL, PYRIDINE, BENZENE, 2-ETHOXYETHANOL, AND 2-NITROPROPANE; ALL SPENT SOLVENT MIXTURES/BLENDS CONTAINING, BEFORE USE, A TOTAL OF TEN PERCENT OR MORE (BY VOLUME) OF ONE OR MORE OF THE ABOVE NONHALOGENATED SOLVENTS OR THOSE SOLVENTS LISTED IN F001, F002, OR F004; AND STILL BOTTOMS FROM THE RECOVERY OF THESE SPENT SOLVENTS AND SPENT SOLVENT MIXTURES.

Date form received by agency: 06/27/2005
 Site name: HOME DEPOT USA INC HD 0409
 Classification: Conditionally Exempt Small Quantity Generator

. Waste code: D001
 . Waste name: IGNITABLE WASTE

. Waste code: D002
 . Waste name: CORROSIVE WASTE

. Waste code: D009
 . Waste name: MERCURY

. Waste code: D016
 . Waste name: 2,4-D (2,4-DICHLOROPHENOXYACETIC ACID)

. Waste code: D018
 . Waste name: BENZENE

. Waste code: D035
 . Waste name: METHYL ETHYL KETONE

. Waste code: F003
 . Waste name: THE FOLLOWING SPENT NONHALOGENATED SOLVENTS: XYLENE, ACETONE, ETHYL ACETATE, ETHYL BENZENE, ETHYL ETHER, METHYL ISOBUTYL KETONE, N-BUTYL ALCOHOL, CYCLOHEXANONE, AND METHANOL; ALL SPENT SOLVENT MIXTURES/BLENDS CONTAINING, BEFORE USE, ONLY THE ABOVE SPENT NONHALOGENATED SOLVENTS; AND ALL SPENT SOLVENT MIXTURES/BLENDS CONTAINING, BEFORE USE, ONE OR MORE OF THE ABOVE NONHALOGENATED SOLVENTS, AND A TOTAL OF TEN PERCENT OR MORE (BY VOLUME) OF ONE OR MORE OF THOSE SOLVENTS LISTED IN F001, F002, F004, AND F005; AND STILL BOTTOMS FROM THE RECOVERY OF THESE SPENT SOLVENTS AND SPENT SOLVENT MIXTURES.

. Waste code: F005
 . Waste name: THE FOLLOWING SPENT NONHALOGENATED SOLVENTS: TOLUENE, METHYL ETHYL KETONE, CARBON DISULFIDE, ISOBUTANOL, PYRIDINE, BENZENE, 2-ETHOXYETHANOL, AND 2-NITROPROPANE; ALL SPENT SOLVENT MIXTURES/BLENDS CONTAINING, BEFORE USE, A TOTAL OF TEN PERCENT OR MORE (BY VOLUME) OF ONE OR MORE OF THE ABOVE NONHALOGENATED SOLVENTS OR THOSE SOLVENTS LISTED IN F001, F002, OR F004; AND STILL BOTTOMS FROM THE RECOVERY OF THESE SPENT SOLVENTS AND SPENT SOLVENT MIXTURES.

Date form received by agency: 02/14/2005
 Site name: HOME DEPOT 409

MAP FINDINGS

Map ID
 Direction
 Distance
 Distance (ft.)Site

EDR ID Number

Database(s) EPA ID Number

HOME DEPOT 0409 (Continued)

1007569026

Classification: Conditionally Exempt Small Quantity Generator

. Waste code: D001
 . Waste name: IGNITABLE WASTE

. Waste code: D002
 . Waste name: CORROSIVE WASTE

. Waste code: D009
 . Waste name: MERCURY

. Waste code: D016
 . Waste name: 2,4-D (2,4-DICHLOROPHENOXYACETIC ACID)

. Waste code: D018
 . Waste name: BENZENE

Date form received by agency: 08/11/2004
 Site name: HOME DEPOT 409
 Classification: Small Quantity Generator

. Waste code: D001
 . Waste name: IGNITABLE WASTE

. Waste code: D002
 . Waste name: CORROSIVE WASTE

. Waste code: D009
 . Waste name: MERCURY

. Waste code: D016
 . Waste name: 2,4-D (2,4-DICHLOROPHENOXYACETIC ACID)

. Waste code: D018
 . Waste name: BENZENE

Violation Status: No violations found

A2 **PORTRAIT INNOVATIONS**
Target **7000 E MAYO BLVD**
Property **PHOENIX, AZ 85054**

FINDS **1008379844**
N/A

Site 2 of 11 in cluster A

FINDS:

Registry ID: 110022473232

Environmental Interest/Information System

RCRAInfo is a national information system that supports the Resource Conservation and Recovery Act (RCRA) program through the tracking of events and activities related to facilities that generate, transport, and treat, store, or dispose of hazardous waste. RCRAInfo allows RCRA program staff to track the notification, permit, compliance, and corrective action activities required under RCRA.

AZURITE (Arizona Unified Repository For Informational Tracking Of The Environment) is the Arizona Department of Environmental Quality (ADEQ) database that is used for environmental enforcement and compliance

MAP FINDINGS

Map ID			EDR ID Number
Direction			
Distance			
Distance (ft.)Site		Database(s)	EPA ID Number

PORTRAIT INNOVATIONS (Continued)

1008379844

reporting to the Permit and Compliance (PCS) system and to the Air Facility System Universal Interface (AFS-UI).

A3	HOME DEPOT 0409	FINDS	1007731505
Target	7000 E MAYO BLVD		N/A
Property	PHOENIX, AZ 85054		

Site 3 of 11 in cluster A

FINDS:

Registry ID: 110018884448

Environmental Interest/Information System

RCRAInfo is a national information system that supports the Resource Conservation and Recovery Act (RCRA) program through the tracking of events and activities related to facilities that generate, transport, and treat, store, or dispose of hazardous waste. RCRAInfo allows RCRA program staff to track the notification, permit, compliance, and corrective action activities required under RCRA.

A4	HOME DEPOT USA INC HD 0409	CA HAZNET	S112835509
Target	7000 E MAYO BLVD		N/A
Property	PHOENIX, AZ 85054		

Site 4 of 11 in cluster A

HAZNET:

envid: S112835509
 Year: 2006
 GEPAID: AZR000047704
 Contact: ROBERT PERKINS
 Telephone: 7606028700
 Mailing Name: Not reported
 Mailing Address: 1905 ASTON AVE #100
 Mailing City,St,Zip: CARLSBAD, CA 92008
 Gen County: Not reported
 TSD EPA ID: CAD008364432
 TSD County: Not reported
 Waste Category: Other inorganic solid waste
 Disposal Method: Transfer Station
 Tons: 0.01
 Facility County: Not reported

envid: S112835509
 Year: 2006
 GEPAID: AZR000047704
 Contact: ROBERT PERKINS
 Telephone: 7606028700
 Mailing Name: Not reported
 Mailing Address: 1905 ASTON AVE #100
 Mailing City,St,Zip: CARLSBAD, CA 92008
 Gen County: Not reported
 TSD EPA ID: CAD008364432

MAP FINDINGS

Map ID
 Direction
 Distance
 Distance (ft.)Site

EDR ID Number

Database(s) EPA ID Number

HOME DEPOT USA INC HD 0409 (Continued)

S112835509

TSD County: Not reported
 Waste Category: Off-specification, aged or surplus organics
 Disposal Method: Treatment, Tank
 Tons: 0.03
 Facility County: Not reported

envid: S112835509
 Year: 2006
 GEPAID: AZR000047704
 Contact: ROBERT PERKINS
 Telephone: 7606028700
 Mailing Name: Not reported
 Mailing Address: 1905 ASTON AVE #100
 Mailing City,St,Zip: CARLSBAD, CA 92008
 Gen County: Not reported
 TSD EPA ID: CAD008364432
 TSD County: Not reported
 Waste Category: Off-specification, aged or surplus organics
 Disposal Method: Fuel Blending Prior To Energy Recovery At Another Site
 Tons: 0.01
 Facility County: Not reported

envid: S112835509
 Year: 2005
 GEPAID: AZR000047704
 Contact: ROBERT PERKINS
 Telephone: 7606028700
 Mailing Name: Not reported
 Mailing Address: 1905 ASTON AVE #100
 Mailing City,St,Zip: CARLSBAD, CA 92008
 Gen County: Not reported
 TSD EPA ID: CAD008364432
 TSD County: Not reported
 Waste Category: Off-specification, aged or surplus organics
 Disposal Method: Treatment, Tank
 Tons: 0.03
 Facility County: Not reported

envid: S112835509
 Year: 2005
 GEPAID: AZR000047704
 Contact: ROBERT PERKINS
 Telephone: 7606028700
 Mailing Name: Not reported
 Mailing Address: 1905 ASTON AVE #100
 Mailing City,St,Zip: CARLSBAD, CA 92008
 Gen County: Not reported
 TSD EPA ID: CAD008364432
 TSD County: Not reported
 Waste Category: Latex waste
 Disposal Method: Transfer Station
 Tons: 0.02
 Facility County: Not reported

[Click this hyperlink](#) while viewing on your computer to access additional CA_HAZNET: detail in the EDR Site Report.

MAP FINDINGS

Map ID
 Direction
 Distance
 Distance (ft.)Site Database(s) EDR ID Number
 EPA ID Number

A5 **PORTRAIT INNOVATIONS** **AZ EMAP** **S117610115**
Target **7000 E MAYO BLVD** **N/A**
Property **PHOENIX, AZ 85054**

Site 5 of 11 in cluster A

EMAP:

ID Number: 111371
 Township: Not reported
 Range: Not reported
 Section: Not reported
 Quarter 1: Not reported
 Quarter 2: Not reported
 Quarter 3: Not reported
 Latitude: 33.657331000
 Longitude: -111.926857000
 Collection Method: DIGITAL IMAGERY
 Place Type: PHOTOGRAPH DEVELOPING & FINISHING
 Place Type Code: PHOTO
 Place C Code: PP
 Facility Status: ACTIVE
 End Date: Not reported
 Verified: Y

A6 **PORTRAIT INNOVATIONS** **RCRA-CESQG** **1008371977**
Target **7000 E MAYO BLVD** **FINDS** **AZR000500827**
Property **PHOENIX, AZ 85054** **AZ MANIFEST**

Site 6 of 11 in cluster A

RCRA-CESQG:

Date form received by agency: 02/17/2010
 Facility name: PORTRAIT INNOVATIONS
 Facility address: 7000 E MAYO BLVD
 BLDG 16 STE 1059
 PHOENIX, AZ 85054
 EPA ID: AZR000500827
 Mailing address: 2016 AYRSLEY TOWN BLVD
 STE 200
 CHARLOTTE, NC 282733577
 Contact: REID DAVIS
 Contact address: NO ADDRESS ON RECORD
 Not reported
 Contact country: US
 Contact telephone: (704) 499-9343
 Contact email: RDAVIS@PORTRAITINNOVATIONS.COM
 EPA Region: 09
 Classification: Conditionally Exempt Small Quantity Generator
 Description: Handler: generates 100 kg or less of hazardous waste per calendar month, and accumulates 1000 kg or less of hazardous waste at any time; or generates 1 kg or less of acutely hazardous waste per calendar month, and accumulates at any time: 1 kg or less of acutely hazardous waste; or 100 kg or less of any residue or contaminated soil, waste or other debris resulting from the cleanup of a spill, into or on any land or water, of acutely hazardous waste; or generates 100 kg or less of any residue or contaminated soil, waste or other debris resulting from the cleanup of a spill, into or on any land or water, of acutely hazardous waste during any calendar month, and accumulates at any time: 1 kg or less of acutely hazardous waste; or 100 kg or less of any residue or contaminated soil, waste or other debris resulting from

MAP FINDINGS

Map ID
 Direction
 Distance
 Distance (ft.)Site

EDR ID Number
 EPA ID Number

Database(s)

PORTRAIT INNOVATIONS (Continued)

1008371977

the cleanup of a spill, into or on any land or water, of acutely hazardous waste

Owner/Operator Summary:

Owner/operator name: PORTRAIT INNOVATIONS
 Owner/operator address: 2016 AYRSLEY TOWN BLVD STE 200
 CHARLOTTE, NC 28273
 Owner/operator country: US
 Owner/operator telephone: Not reported
 Legal status: Private
 Owner/Operator Type: Owner
 Owner/Op start date: 04/06/2005
 Owner/Op end date: Not reported

Owner/operator name: PORTRAIT INNOVATIONS
 Owner/operator address: 7000 E MAYO BLVD
 PHOENIX, AZ 85054
 Owner/operator country: US
 Owner/operator telephone: Not reported
 Legal status: Private
 Owner/Operator Type: Operator
 Owner/Op start date: 04/06/2005
 Owner/Op end date: Not reported

Handler Activities Summary:

U.S. importer of hazardous waste: No
 Mixed waste (haz. and radioactive): No
 Recycler of hazardous waste: No
 Transporter of hazardous waste: No
 Treater, storer or disposer of HW: No
 Underground injection activity: No
 On-site burner exemption: No
 Furnace exemption: No
 Used oil fuel burner: No
 Used oil processor: No
 User oil refiner: No
 Used oil fuel marketer to burner: No
 Used oil Specification marketer: No
 Used oil transfer facility: No
 Used oil transporter: No

Historical Generators:

Date form received by agency: 03/03/2009
 Site name: PORTRAIT INNOVATIONS
 Classification: Small Quantity Generator
 Date form received by agency: 04/01/2008
 Site name: PORTRAIT INNOVATIONS
 Classification: Conditionally Exempt Small Quantity Generator
 . Waste code: D011
 . Waste name: SILVER
 Date form received by agency: 02/29/2008
 Site name: PORTRAIT INNOVATIONS
 Classification: Small Quantity Generator

MAP FINDINGS

Map ID
 Direction
 Distance
 Distance (ft.)Site

EDR ID Number
 EPA ID Number

Database(s)

PORTRAIT INNOVATIONS (Continued)

1008371977

Date form received by agency: 01/23/2008
 Site name: PORTRAIT INNOVATIONS
 Classification: Conditionally Exempt Small Quantity Generator

. Waste code: D011
 . Waste name: SILVER

Date form received by agency: 09/25/2007
 Site name: PORTRAIT INNOVATIONS
 Classification: Small Quantity Generator

. Waste code: D011
 . Waste name: SILVER

Date form received by agency: 08/14/2007
 Site name: PORTRAIT INNOVATIONS
 Classification: Small Quantity Generator

. Waste code: D011
 . Waste name: SILVER

Date form received by agency: 07/06/2005
 Site name: PORTRAIT INNOVATIONS
 Classification: Small Quantity Generator

. Waste code: D011
 . Waste name: SILVER

Violation Status: No violations found

FINDS:

Registry ID: 110057014591

Environmental Interest/Information System

AZURITE (Arizona Unified Repository For Informational Tracking Of The Environment) is the Arizona Department of Environmental Quality (ADEQ) database that is used for environmental enforcement and compliance reporting to the Permit and Compliance (PCS) system and to the Air Facility System Universal Interface (AFS-UI).

AZ MANIFEST:

Report Year: Not reported
 EPA Id: AZR000500827
 Business Type: O
 Mailing Address: 7000 E MAYO BLVD BG 16 STE1059
 Mailing City, St, Zip: PHOENIX, AZ 85054-
 Contact Name: JOHNNY GROSSO
 Contact Phone: (704) 847-4927 X 25
 Management Methods: Not reported
 Date Generator Signed the Manifest: 11/04/2005
 Transporter EPA Id Number: CAD063547996
 Date Transporter Signed the Manifest: 11/12/2005
 Transporter EPA Id Number: CAD063547996
 TSD EPA Id Number: Not reported
 Date TSD Signed Manifest: 11/15/2005

MAP FINDINGS

Map ID
 Direction
 Distance
 Distance (ft.)Site

EDR ID Number
 EPA ID Number

Database(s)

PORTRAIT INNOVATIONS (Continued)

1008371977

DOT Id Number:	NA3082
Quantity:	90.00 Gallons
Waste Code 1:	D011
Waste Code 2:	Not reported
Waste Code 3:	Not reported
Waste Code 4:	Not reported
Waste Code 5:	Not reported
Waste Code 6:	Not reported
Waste Code 7:	Not reported
Waste Code 8:	Not reported
Waste Code 9:	Not reported
Waste Code 11:	Not reported
Waste Code 12:	Not reported
Waste Code 13:	Not reported
Report Year:	Not reported
EPA Id:	AZR000500827
Business Type:	O
Mailing Address:	7000 E MAYO BLVD BG 16 STE1059
Mailing City,St,Zip:	PHOENIX, AZ 85054-
Contact Name:	JOHNNY GROSSO
Contact Phone:	(704) 847-4927 X 25
Management Methods:	Not reported
Date Generator Signed the Manifest:	06/15/2005
Transporter EPA Id Number:	CAD063547996
Date Transporter Signed the Manifest:	06/15/2005
Transporter EPA Id Number:	CAD063547996
TSD EPA Id Number:	Not reported
Date TSD Signed Manifest:	06/24/2005
DOT Id Number:	NA3082
Quantity:	25.00 Gallons
Waste Code 1:	D011
Waste Code 2:	Not reported
Waste Code 3:	Not reported
Waste Code 4:	Not reported
Waste Code 5:	Not reported
Waste Code 6:	Not reported
Waste Code 7:	Not reported
Waste Code 8:	Not reported
Waste Code 9:	Not reported
Waste Code 11:	Not reported
Waste Code 12:	Not reported
Waste Code 13:	Not reported
Report Year:	Not reported
EPA Id:	AZR000500827
Business Type:	O
Mailing Address:	7000 E MAYO BLVD BG 16 STE1059
Mailing City,St,Zip:	PHOENIX, AZ 85054-
Contact Name:	JOHNNY GROSSO
Contact Phone:	(704) 847-4927 X 25
Management Methods:	Not reported
Date Generator Signed the Manifest:	08/03/2005
Transporter EPA Id Number:	CAD063547996
Date Transporter Signed the Manifest:	08/04/2005
Transporter EPA Id Number:	CAD063547996
TSD EPA Id Number:	Not reported

MAP FINDINGS

Map ID
 Direction
 Distance
 Distance (ft.)Site

EDR ID Number
 EPA ID Number

Database(s)

PORTRAIT INNOVATIONS (Continued)

1008371977

Date TSD Signed Manifest:	08/08/2005
DOT Id Number:	NA3082
Quantity:	54.00 Gallons
Waste Code 1:	D011
Waste Code 2:	Not reported
Waste Code 3:	Not reported
Waste Code 4:	Not reported
Waste Code 5:	Not reported
Waste Code 6:	Not reported
Waste Code 7:	Not reported
Waste Code 8:	Not reported
Waste Code 9:	Not reported
Waste Code 11:	Not reported
Waste Code 12:	Not reported
Waste Code 13:	Not reported
Report Year:	Not reported
EPA Id:	AZR000500827
Business Type:	O
Mailing Address:	7000 E MAYO BLVD BG 16 STE1059
Mailing City,St,Zip:	PHOENIX, AZ 85054-
Contact Name:	JOHNNY GROSSO
Contact Phone:	(704) 847-4927 X 25
Management Methods:	Not reported
Date Generator Signed the Manifest:	/ /
Transporter EPA Id Number:	CAD063547996
Date Transporter Signed the Manifest:	06/02/2005
Transporter EPA Id Number:	CAD063547996
TSD EPA Id Number:	Not reported
Date TSD Signed Manifest:	06/03/2005
DOT Id Number:	NA3082
Quantity:	30.00 Gallons
Waste Code 1:	D011
Waste Code 2:	Not reported
Waste Code 3:	Not reported
Waste Code 4:	Not reported
Waste Code 5:	Not reported
Waste Code 6:	Not reported
Waste Code 7:	Not reported
Waste Code 8:	Not reported
Waste Code 9:	Not reported
Waste Code 11:	Not reported
Waste Code 12:	Not reported
Waste Code 13:	Not reported
Report Year:	Not reported
EPA Id:	AZR000500827
Business Type:	O
Mailing Address:	7000 E MAYO BLVD BG 16 STE1059
Mailing City,St,Zip:	PHOENIX, AZ 85054-
Contact Name:	JOHNNY GROSSO
Contact Phone:	(704) 847-4927 X 25
Management Methods:	Not reported
Date Generator Signed the Manifest:	12/07/2005
Transporter EPA Id Number:	CAD063547996
Date Transporter Signed the Manifest:	12/14/2005
Transporter EPA Id Number:	CAD063547996

MAP FINDINGS

Map ID
 Direction
 Distance
 Distance (ft.)Site

EDR ID Number
 EPA ID Number

Database(s)

PORTRAIT INNOVATIONS (Continued)

1008371977

TSD EPA Id Number:	Not reported
Date TSD Signed Manifest:	12/16/2005
DOT Id Number:	NA3082
Quantity:	15.00 Gallons
Waste Code 1:	D011
Waste Code 2:	Not reported
Waste Code 3:	Not reported
Waste Code 4:	Not reported
Waste Code 5:	Not reported
Waste Code 6:	Not reported
Waste Code 7:	Not reported
Waste Code 8:	Not reported
Waste Code 9:	Not reported
Waste Code 11:	Not reported
Waste Code 12:	Not reported
Waste Code 13:	Not reported
Report Year:	Not reported
EPA Id:	AZR000500827
Business Type:	O
Mailing Address:	7000 E MAYO BLVD BG 16 STE1059
Mailing City,St,Zip:	PHOENIX, AZ 85054-
Contact Name:	JOHNNY GROSSO
Contact Phone:	(704) 847-4927 X 25
Management Methods:	Not reported
Date Generator Signed the Manifest:	08/24/2005
Transporter EPA Id Number:	CAD063547996
Date Transporter Signed the Manifest:	08/25/2005
Transporter EPA Id Number:	CAD063547996
TSD EPA Id Number:	Not reported
Date TSD Signed Manifest:	08/29/2005
DOT Id Number:	NA3082
Quantity:	50.00 Gallons
Waste Code 1:	D011
Waste Code 2:	Not reported
Waste Code 3:	Not reported
Waste Code 4:	Not reported
Waste Code 5:	Not reported
Waste Code 6:	Not reported
Waste Code 7:	Not reported
Waste Code 8:	Not reported
Waste Code 9:	Not reported
Waste Code 11:	Not reported
Waste Code 12:	Not reported
Waste Code 13:	Not reported
Report Year:	Not reported
EPA Id:	AZR000500827
Business Type:	O
Mailing Address:	7000 E MAYO BLVD BG 16 STE1059
Mailing City,St,Zip:	PHOENIX, AZ 85054-
Contact Name:	JOHNNY GROSSO
Contact Phone:	(704) 847-4927 X 25
Management Methods:	Not reported
Date Generator Signed the Manifest:	09/14/2005
Transporter EPA Id Number:	CAD063547996
Date Transporter Signed the Manifest:	09/23/2005

MAP FINDINGS

Map ID
 Direction
 Distance
 Distance (ft.)Site

EDR ID Number

Database(s) EPA ID Number

PORTRAIT INNOVATIONS (Continued)

1008371977

Transporter EPA Id Number:	CAD063547996
TSD EPA Id Number:	Not reported
Date TSD Signed Manifest:	09/26/2005
DOT Id Number:	NA3082
Quantity:	60.00 Gallons
Waste Code 1:	D011
Waste Code 2:	Not reported
Waste Code 3:	Not reported
Waste Code 4:	Not reported
Waste Code 5:	Not reported
Waste Code 6:	Not reported
Waste Code 7:	Not reported
Waste Code 8:	Not reported
Waste Code 9:	Not reported
Waste Code 11:	Not reported
Waste Code 12:	Not reported
Waste Code 13:	Not reported
Report Year:	Not reported
EPA Id:	AZR000500827
Business Type:	O
Mailing Address:	7000 E MAYO BLVD BG 16 STE1059
Mailing City,St,Zip:	PHOENIX, AZ 85054-
Contact Name:	JOHNNY GROSSO
Contact Phone:	(704) 847-4927 X 25
Management Methods:	Not reported
Date Generator Signed the Manifest:	05/12/2005
Transporter EPA Id Number:	CAD063547996
Date Transporter Signed the Manifest:	05/12/2005
Transporter EPA Id Number:	CAD063547996
TSD EPA Id Number:	Not reported
Date TSD Signed Manifest:	/ /
DOT Id Number:	NA3082
Quantity:	60.00 Gallons
Waste Code 1:	D011
Waste Code 2:	Not reported
Waste Code 3:	Not reported
Waste Code 4:	Not reported
Waste Code 5:	Not reported
Waste Code 6:	Not reported
Waste Code 7:	Not reported
Waste Code 8:	Not reported
Waste Code 9:	Not reported
Waste Code 11:	Not reported
Waste Code 12:	Not reported
Waste Code 13:	Not reported
Report Year:	Not reported
EPA Id:	AZR000500827
Business Type:	O
Mailing Address:	7000 E MAYO BLVD BG 16 STE1059
Mailing City,St,Zip:	PHOENIX, AZ 85054-
Contact Name:	JOHNNY GROSSO
Contact Phone:	(704) 847-4927 X 25
Management Methods:	Not reported
Date Generator Signed the Manifest:	05/12/2005
Transporter EPA Id Number:	CAD063547996

MAP FINDINGS

Map ID			EDR ID Number
Direction			
Distance			
Distance (ft.)	Site	Database(s)	EPA ID Number

PORTRAIT INNOVATIONS (Continued)

1008371977

Date Transporter Signed the Manifest:	05/19/2005
Transporter EPA Id Number:	CAD063547996
TSD EPA Id Number:	Not reported
Date TSD Signed Manifest:	05/25/2005
DOT Id Number:	NA3082
Quantity:	60.00 Gallons
Waste Code 1:	D011
Waste Code 2:	Not reported
Waste Code 3:	Not reported
Waste Code 4:	Not reported
Waste Code 5:	Not reported
Waste Code 6:	Not reported
Waste Code 7:	Not reported
Waste Code 8:	Not reported
Waste Code 9:	Not reported
Waste Code 11:	Not reported
Waste Code 12:	Not reported
Waste Code 13:	Not reported

A7 **KIDDIE KANDIDS #00607**
Target **7000 E MAYO BLVD**
Property **PHOENIX, AZ 85054**

FINDS **1010444458**
N/A

Site 7 of 11 in cluster A

FINDS:

Registry ID: 110031407653

Environmental Interest/Information System

RCRAInfo is a national information system that supports the Resource Conservation and Recovery Act (RCRA) program through the tracking of events and activities related to facilities that generate, transport, and treat, store, or dispose of hazardous waste. RCRAInfo allows RCRA program staff to track the notification, permit, compliance, and corrective action activities required under RCRA.

AZURITE (Arizona Unified Repository For Informational Tracking Of The Environment) is the Arizona Department of Environmental Quality (ADEQ) database that is used for environmental enforcement and compliance reporting to the Permit and Compliance (PCS) system and to the Air Facility System Universal Interface (AFS-UI).

A8 **KIDDIE KANDIDS #00607**
Target **7000 E MAYO BLVD**
Property **PHOENIX, AZ 85054**

RCRA-SQG **1011861414**
AZR000504316

Site 8 of 11 in cluster A

RCRA-SQG:

Date form received by agency: 03/06/2009
Facility name: KIDDIE KANDIDS #00607
Facility address: 7000 E MAYO BLVD
 PHOENIX, AZ 850546151
EPA ID: AZR000504316

MAP FINDINGS

Map ID
 Direction
 Distance
 Distance (ft.)Site

EDR ID Number

Database(s) EPA ID Number

KIDDIE KANDIDS #00607 (Continued)

1011861414

Mailing address: 9343 S 670 W
 SANDY, UT 840706668
 Contact: BROOKE BURNSIDE
 Contact address: 9343 S 670 W
 SANDY, UT 840706668
 Contact country: US
 Contact telephone: (801) 304-6706
 Contact email: WWW.KIDDIEKANDIDS.COM
 EPA Region: 09
 Classification: Small Small Quantity Generator
 Description: Handler: generates more than 100 and less than 1000 kg of hazardous waste during any calendar month and accumulates less than 6000 kg of hazardous waste at any time; or generates 100 kg or less of hazardous waste during any calendar month, and accumulates more than 1000 kg of hazardous waste at any time

Handler Activities Summary:

U.S. importer of hazardous waste: No
 Mixed waste (haz. and radioactive): No
 Recycler of hazardous waste: No
 Transporter of hazardous waste: No
 Treater, storer or disposer of HW: No
 Underground injection activity: No
 On-site burner exemption: No
 Furnace exemption: No
 Used oil fuel burner: No
 Used oil processor: No
 User oil refiner: No
 Used oil fuel marketer to burner: No
 Used oil Specification marketer: No
 Used oil transfer facility: No
 Used oil transporter: No

Historical Generators:

Date form received by agency: 02/19/2008
 Site name: KIDDIE KANDIDS #00607
 Classification: Conditionally Exempt Small Quantity Generator

Date form received by agency: 02/21/2007
 Site name: KIDDIE KANDIDS #00607
 Classification: Small Quantity Generator

. Waste code: D011
 . Waste name: SILVER

Violation Status: No violations found

A9 **BED, BATH & BEYOND #0573**
Target **7000 E MAYO BLVD**
Property **PHOENIX, AZ 85054**

AZ EMAP **S117587639**
N/A

Site 9 of 11 in cluster A

EMAP:
 ID Number: 145336
 Township: Not reported
 Range: Not reported
 Section: Not reported

MAP FINDINGS

Map ID			EDR ID Number
Direction			
Distance			
Distance (ft.)	Site	Database(s)	EPA ID Number

BED, BATH & BEYOND #0573 (Continued)

S117587639

Quarter 1:	Not reported
Quarter 2:	Not reported
Quarter 3:	Not reported
Latitude:	33.657775278
Longitude:	-111.929225667
Collection Method:	DIGITAL IMAGERY
Place Type:	RETAIL STORE
Place Type Code:	RETL
Place C Code:	PP
Facility Status:	ACTIVE
End Date:	Not reported
Verified:	Y

A10 **KIDDIE KANDIDS #00607**
Target **7000 E MAYO BLVD**
Property **PHOENIX, AZ 85054**

AZ EMAP **S117601202**
N/A

Site 10 of 11 in cluster A

EMAP:

ID Number:	126964
Township:	Not reported
Range:	Not reported
Section:	Not reported
Quarter 1:	Not reported
Quarter 2:	Not reported
Quarter 3:	Not reported
Latitude:	33.658340574
Longitude:	-111.931667499
Collection Method:	DIGITAL IMAGERY
Place Type:	PHOTOGRAPH DEVELOPING & FINISHING
Place Type Code:	PHOTO
Place C Code:	PP
Facility Status:	ACTIVE
End Date:	Not reported
Verified:	Y

A11 **HOME DEPOT 0409**
Target **7000 E MAYO BLVD**
Property **PHOENIX, AZ 85054**

AZ EMAP **S117599160**
N/A

Site 11 of 11 in cluster A

EMAP:

ID Number:	111796
Township:	Not reported
Range:	Not reported
Section:	Not reported
Quarter 1:	Not reported
Quarter 2:	Not reported
Quarter 3:	Not reported
Latitude:	33.657463547
Longitude:	-111.928250225
Collection Method:	DIGITAL IMAGERY
Place Type:	RETAIL STORE
Place Type Code:	RETL

MAP FINDINGS

Map ID			EDR ID Number
Direction			
Distance			
Distance (ft.)	Site	Database(s)	EPA ID Number

HOME DEPOT 0409 (Continued)

S117599160

Place C Code: PP
 Facility Status: NOT ACTIVE
 End Date: 06/30/2009
 Verified: Y

**12
SSW
< 1/8
0.005 mi.
25 ft.**

**7025 E MAYO BLVD
PHOENIX, AZ 85054**

**EDR US Hist Cleaners 1015089033
N/A**

EDR Historical Cleaners:

Name: NATURAL CLEANERS
 Year: 2011
 Address: 7025 E MAYO BLVD

Name: NATURAL CLEANERS
 Year: 2012
 Address: 7025 E MAYO BLVD

**13
ESE
< 1/8
0.097 mi.
513 ft.**

**BELL LEXUS
18555 N SCOTTSDALE RD
SCOTTSDALE, AZ 85255**

**AZ AST A100380850
N/A**

AST:

Facility Status: Void
 Permit #: 874
 Permit Year: 2013
 Submitter: Eaton Sales & Service LLC
 Submitter Phone: 602-415-3394
 Memo: INSTALLATION OF one 6000 GALLON UL 2085 AGST and dispenser and fuel control and tank monitor.
 Approval Date: 05/13/2013

**14
ENE
1/8-1/4
0.154 mi.
815 ft.**

**THE DIAL CORPORATION
19001N N SCOTTSDALE RD
SCOTTSDALE, AZ 85255**

**AZ MANIFEST 1012175308
AZR000507277**

AZ MANIFEST:

Report Year: 2014
 EPA Id: AZR000507277
 Business Type: Not reported
 Mailing Address: Not reported
 Mailing City, St, Zip: Not reported
 Contact Name: Not reported
 Contact Phone: Not reported
 Management Methods: The site receiving this waste stored/bulked and transferred the waste with no treatment or recovery (H010-H129), fuel blending (H061), or disposal (H131-H135) at that receiving site.
 Date Generator Signed the Manifest: Not reported
 Transporter EPA Id Number: Not reported

MAP FINDINGS

Map ID
 Direction
 Distance
 Distance (ft.)Site

EDR ID Number

Database(s) EPA ID Number

THE DIAL CORPORATION (Continued)

1012175308

Date Transporter Signed the Manifest:	Not reported
Transporter EPA Id Number:	Not reported
TSD EPA Id Number:	Not reported
Date TSD Signed Manifest:	Not reported
DOT Id Number:	UN1993
Quantity:	100
Waste Code 1:	D001
Waste Code 2:	D019
Waste Code 3:	F003
Waste Code 4:	F005
Waste Code 5:	Not reported
Waste Code 6:	Not reported
Waste Code 7:	Not reported
Waste Code 8:	Not reported
Waste Code 9:	Not reported
Waste Code 11:	Not reported
Waste Code 12:	Not reported
Waste Code 13:	Not reported
Report Year:	2014
EPA Id:	AZR000507277
Business Type:	Not reported
Mailing Address:	Not reported
Mailing City, St, Zip:	Not reported
Contact Name:	Not reported
Contact Phone:	Not reported
Management Methods:	Incineration - thermal destruction other than use as a fuel (includes any preparation prior to burning)
Date Generator Signed the Manifest:	Not reported
Transporter EPA Id Number:	Not reported
Date Transporter Signed the Manifest:	Not reported
Transporter EPA Id Number:	Not reported
TSD EPA Id Number:	Not reported
Date TSD Signed Manifest:	Not reported
DOT Id Number:	UN3264
Quantity:	75
Waste Code 1:	D002
Waste Code 2:	Not reported
Waste Code 3:	Not reported
Waste Code 4:	Not reported
Waste Code 5:	Not reported
Waste Code 6:	Not reported
Waste Code 7:	Not reported
Waste Code 8:	Not reported
Waste Code 9:	Not reported
Waste Code 11:	Not reported
Waste Code 12:	Not reported
Waste Code 13:	Not reported
Report Year:	2014
EPA Id:	AZR000507277
Business Type:	Not reported
Mailing Address:	Not reported
Mailing City, St, Zip:	Not reported
Contact Name:	Not reported
Contact Phone:	Not reported
Management Methods:	Incineration - thermal destruction other than use as a fuel (includes

MAP FINDINGS

Map ID
 Direction
 Distance
 Distance (ft.)Site

EDR ID Number
 EPA ID Number

Database(s)

THE DIAL CORPORATION (Continued)

1012175308

	any preparation prior to burning)
Date Generator Signed the Manifest:	Not reported
Transporter EPA Id Number:	Not reported
Date Transporter Signed the Manifest:	Not reported
Transporter EPA Id Number:	Not reported
TSD EPA Id Number:	Not reported
Date TSD Signed Manifest:	Not reported
DOT Id Number:	UN1993
Quantity:	200
Waste Code 1:	D001
Waste Code 2:	Not reported
Waste Code 3:	Not reported
Waste Code 4:	Not reported
Waste Code 5:	Not reported
Waste Code 6:	Not reported
Waste Code 7:	Not reported
Waste Code 8:	Not reported
Waste Code 9:	Not reported
Waste Code 11:	Not reported
Waste Code 12:	Not reported
Waste Code 13:	Not reported
Report Year:	2014
EPA Id:	AZR000507277
Business Type:	Not reported
Mailing Address:	Not reported
Mailing City, St, Zip:	Not reported
Contact Name:	Not reported
Contact Phone:	Not reported
Management Methods:	Incineration - thermal destruction other than use as a fuel (includes any preparation prior to burning)
Date Generator Signed the Manifest:	Not reported
Transporter EPA Id Number:	Not reported
Date Transporter Signed the Manifest:	Not reported
Transporter EPA Id Number:	Not reported
TSD EPA Id Number:	Not reported
Date TSD Signed Manifest:	Not reported
DOT Id Number:	UN1760
Quantity:	20
Waste Code 1:	D002
Waste Code 2:	Not reported
Waste Code 3:	Not reported
Waste Code 4:	Not reported
Waste Code 5:	Not reported
Waste Code 6:	Not reported
Waste Code 7:	Not reported
Waste Code 8:	Not reported
Waste Code 9:	Not reported
Waste Code 11:	Not reported
Waste Code 12:	Not reported
Waste Code 13:	Not reported
Report Year:	2014
EPA Id:	AZR000507277
Business Type:	Not reported
Mailing Address:	Not reported
Mailing City, St, Zip:	Not reported

MAP FINDINGS

Map ID
 Direction
 Distance
 Distance (ft.)Site

EDR ID Number

Database(s) EPA ID Number

THE DIAL CORPORATION (Continued)

1012175308

Contact Name:	Not reported
Contact Phone:	Not reported
Management Methods:	Incineration - thermal destruction other than use as a fuel (includes any preparation prior to burning)
Date Generator Signed the Manifest:	Not reported
Transporter EPA Id Number:	Not reported
Date Transporter Signed the Manifest:	Not reported
Transporter EPA Id Number:	Not reported
TSD EPA Id Number:	Not reported
Date TSD Signed Manifest:	Not reported
DOT Id Number:	UN2810
Quantity:	55
Waste Code 1:	D005
Waste Code 2:	D011
Waste Code 3:	D015
Waste Code 4:	D022
Waste Code 5:	D026
Waste Code 6:	U080
Waste Code 7:	Not reported
Waste Code 8:	Not reported
Waste Code 9:	Not reported
Waste Code 11:	Not reported
Waste Code 12:	Not reported
Waste Code 13:	Not reported
Report Year:	2014
EPA Id:	AZR000507277
Business Type:	Not reported
Mailing Address:	Not reported
Mailing City, St, Zip:	Not reported
Contact Name:	Not reported
Contact Phone:	Not reported
Management Methods:	Incineration - thermal destruction other than use as a fuel (includes any preparation prior to burning)
Date Generator Signed the Manifest:	Not reported
Transporter EPA Id Number:	Not reported
Date Transporter Signed the Manifest:	Not reported
Transporter EPA Id Number:	Not reported
TSD EPA Id Number:	Not reported
Date TSD Signed Manifest:	Not reported
DOT Id Number:	UN3265
Quantity:	10
Waste Code 1:	D002
Waste Code 2:	Not reported
Waste Code 3:	Not reported
Waste Code 4:	Not reported
Waste Code 5:	Not reported
Waste Code 6:	Not reported
Waste Code 7:	Not reported
Waste Code 8:	Not reported
Waste Code 9:	Not reported
Waste Code 11:	Not reported
Waste Code 12:	Not reported
Waste Code 13:	Not reported
Report Year:	2014
EPA Id:	AZR000507277

MAP FINDINGS

Map ID
 Direction
 Distance
 Distance (ft.)Site

EDR ID Number

Database(s) EPA ID Number

THE DIAL CORPORATION (Continued)

1012175308

Business Type:	Not reported
Mailing Address:	Not reported
Mailing City, St, Zip:	Not reported
Contact Name:	Not reported
Contact Phone:	Not reported
Management Methods:	Incineration - thermal destruction other than use as a fuel (includes any preparation prior to burning)
Date Generator Signed the Manifest:	Not reported
Transporter EPA Id Number:	Not reported
Date Transporter Signed the Manifest:	Not reported
Transporter EPA Id Number:	Not reported
TSD EPA Id Number:	Not reported
Date TSD Signed Manifest:	Not reported
DOT Id Number:	UN1993
Quantity:	300
Waste Code 1:	D001
Waste Code 2:	Not reported
Waste Code 3:	Not reported
Waste Code 4:	Not reported
Waste Code 5:	Not reported
Waste Code 6:	Not reported
Waste Code 7:	Not reported
Waste Code 8:	Not reported
Waste Code 9:	Not reported
Waste Code 11:	Not reported
Waste Code 12:	Not reported
Waste Code 13:	Not reported
Report Year:	2014
EPA Id:	AZR000507277
Business Type:	Not reported
Mailing Address:	Not reported
Mailing City, St, Zip:	Not reported
Contact Name:	Not reported
Contact Phone:	Not reported
Management Methods:	Incineration - thermal destruction other than use as a fuel (includes any preparation prior to burning)
Date Generator Signed the Manifest:	Not reported
Transporter EPA Id Number:	Not reported
Date Transporter Signed the Manifest:	Not reported
Transporter EPA Id Number:	Not reported
TSD EPA Id Number:	Not reported
Date TSD Signed Manifest:	Not reported
DOT Id Number:	UN3266
Quantity:	8
Waste Code 1:	D002
Waste Code 2:	Not reported
Waste Code 3:	Not reported
Waste Code 4:	Not reported
Waste Code 5:	Not reported
Waste Code 6:	Not reported
Waste Code 7:	Not reported
Waste Code 8:	Not reported
Waste Code 9:	Not reported
Waste Code 11:	Not reported
Waste Code 12:	Not reported
Waste Code 13:	Not reported

MAP FINDINGS

Map ID
 Direction
 Distance
 Distance (ft.)Site

EDR ID Number

Database(s) EPA ID Number

THE DIAL CORPORATION (Continued)

1012175308

Report Year: 2014
 EPA Id: AZR000507277
 Business Type: Not reported
 Mailing Address: Not reported
 Mailing City,St,Zip: Not reported
 Contact Name: Not reported
 Contact Phone: Not reported
 Management Methods: Incineration - thermal destruction other than use as a fuel (includes any preparation prior to burning)

Date Generator Signed the Manifest: Not reported
 Transporter EPA Id Number: Not reported
 Date Transporter Signed the Manifest: Not reported
 Transporter EPA Id Number: Not reported
 TSD EPA Id Number: Not reported
 Date TSD Signed Manifest: Not reported
 DOT Id Number: UN3266
 Quantity: 50
 Waste Code 1: D002
 Waste Code 2: Not reported
 Waste Code 3: Not reported
 Waste Code 4: Not reported
 Waste Code 5: Not reported
 Waste Code 6: Not reported
 Waste Code 7: Not reported
 Waste Code 8: Not reported
 Waste Code 9: Not reported
 Waste Code 11: Not reported
 Waste Code 12: Not reported
 Waste Code 13: Not reported

Report Year: 2014
 EPA Id: AZR000507277
 Business Type: Not reported
 Mailing Address: Not reported
 Mailing City,St,Zip: Not reported
 Contact Name: Not reported
 Contact Phone: Not reported
 Management Methods: Incineration - thermal destruction other than use as a fuel (includes any preparation prior to burning)

Date Generator Signed the Manifest: Not reported
 Transporter EPA Id Number: Not reported
 Date Transporter Signed the Manifest: Not reported
 Transporter EPA Id Number: Not reported
 TSD EPA Id Number: Not reported
 Date TSD Signed Manifest: Not reported
 DOT Id Number: UN3262
 Quantity: 20
 Waste Code 1: D002
 Waste Code 2: Not reported
 Waste Code 3: Not reported
 Waste Code 4: Not reported
 Waste Code 5: Not reported
 Waste Code 6: Not reported
 Waste Code 7: Not reported
 Waste Code 8: Not reported
 Waste Code 9: Not reported
 Waste Code 11: Not reported

MAP FINDINGS

Map ID
 Direction
 Distance
 Distance (ft.)Site

EDR ID Number

Database(s) EPA ID Number

THE DIAL CORPORATION (Continued)

1012175308

Waste Code 12:	Not reported
Waste Code 13:	Not reported
Report Year:	2014
EPA Id:	AZR000507277
Business Type:	Not reported
Mailing Address:	Not reported
Mailing City,St,Zip:	Not reported
Contact Name:	Not reported
Contact Phone:	Not reported
Management Methods:	Incineration - thermal destruction other than use as a fuel (includes any preparation prior to burning)
Date Generator Signed the Manifest:	Not reported
Transporter EPA Id Number:	Not reported
Date Transporter Signed the Manifest:	Not reported
Transporter EPA Id Number:	Not reported
TSD EPA Id Number:	Not reported
Date TSD Signed Manifest:	Not reported
DOT Id Number:	UN2984
Quantity:	731
Waste Code 1:	D001
Waste Code 2:	Not reported
Waste Code 3:	Not reported
Waste Code 4:	Not reported
Waste Code 5:	Not reported
Waste Code 6:	Not reported
Waste Code 7:	Not reported
Waste Code 8:	Not reported
Waste Code 9:	Not reported
Waste Code 11:	Not reported
Waste Code 12:	Not reported
Waste Code 13:	Not reported
Report Year:	2014
EPA Id:	AZR000507277
Business Type:	Not reported
Mailing Address:	Not reported
Mailing City,St,Zip:	Not reported
Contact Name:	Not reported
Contact Phone:	Not reported
Management Methods:	Incineration - thermal destruction other than use as a fuel (includes any preparation prior to burning)
Date Generator Signed the Manifest:	Not reported
Transporter EPA Id Number:	Not reported
Date Transporter Signed the Manifest:	Not reported
Transporter EPA Id Number:	Not reported
TSD EPA Id Number:	Not reported
Date TSD Signed Manifest:	Not reported
DOT Id Number:	UN1993
Quantity:	160
Waste Code 1:	D001
Waste Code 2:	Not reported
Waste Code 3:	Not reported
Waste Code 4:	Not reported
Waste Code 5:	Not reported
Waste Code 6:	Not reported
Waste Code 7:	Not reported

MAP FINDINGS

Map ID
 Direction
 Distance
 Distance (ft.)Site

EDR ID Number

Database(s) EPA ID Number

THE DIAL CORPORATION (Continued)

1012175308

Waste Code 8:	Not reported
Waste Code 9:	Not reported
Waste Code 11:	Not reported
Waste Code 12:	Not reported
Waste Code 13:	Not reported
Report Year:	2014
EPA Id:	AZR000507277
Business Type:	Not reported
Mailing Address:	Not reported
Mailing City,St,Zip:	Not reported
Contact Name:	Not reported
Contact Phone:	Not reported
Management Methods:	Incineration - thermal destruction other than use as a fuel (includes any preparation prior to burning)
Date Generator Signed the Manifest:	Not reported
Transporter EPA Id Number:	Not reported
Date Transporter Signed the Manifest:	Not reported
Transporter EPA Id Number:	Not reported
TSD EPA Id Number:	Not reported
Date TSD Signed Manifest:	Not reported
DOT Id Number:	UN2984
Quantity:	731
Waste Code 1:	D001
Waste Code 2:	Not reported
Waste Code 3:	Not reported
Waste Code 4:	Not reported
Waste Code 5:	Not reported
Waste Code 6:	Not reported
Waste Code 7:	Not reported
Waste Code 8:	Not reported
Waste Code 9:	Not reported
Waste Code 11:	Not reported
Waste Code 12:	Not reported
Waste Code 13:	Not reported
Report Year:	2014
EPA Id:	AZR000507277
Business Type:	Not reported
Mailing Address:	Not reported
Mailing City,St,Zip:	Not reported
Contact Name:	Not reported
Contact Phone:	Not reported
Management Methods:	Incineration - thermal destruction other than use as a fuel (includes any preparation prior to burning)
Date Generator Signed the Manifest:	Not reported
Transporter EPA Id Number:	Not reported
Date Transporter Signed the Manifest:	Not reported
Transporter EPA Id Number:	Not reported
TSD EPA Id Number:	Not reported
Date TSD Signed Manifest:	Not reported
DOT Id Number:	UN2920
Quantity:	200
Waste Code 1:	D001
Waste Code 2:	D002
Waste Code 3:	D011
Waste Code 4:	Not reported

MAP FINDINGS

Map ID
 Direction
 Distance
 Distance (ft.)Site

EDR ID Number

Database(s) EPA ID Number

THE DIAL CORPORATION (Continued)

1012175308

Waste Code 5: Not reported
 Waste Code 6: Not reported
 Waste Code 7: Not reported
 Waste Code 8: Not reported
 Waste Code 9: Not reported
 Waste Code 11: Not reported
 Waste Code 12: Not reported
 Waste Code 13: Not reported

Report Year: 2014
 EPA Id: AZR000507277
 Business Type: Not reported
 Mailing Address: Not reported
 Mailing City,St,Zip: Not reported
 Contact Name: Not reported
 Contact Phone: Not reported
 Management Methods: Incineration - thermal destruction other than use as a fuel (includes any preparation prior to burning)

Date Generator Signed the Manifest: Not reported
 Transporter EPA Id Number: Not reported
 Date Transporter Signed the Manifest: Not reported
 Transporter EPA Id Number: Not reported
 TSD EPA Id Number: Not reported
 Date TSD Signed Manifest: Not reported
 DOT Id Number: UN2984
 Quantity: 929
 Waste Code 1: D001
 Waste Code 2: Not reported
 Waste Code 3: Not reported
 Waste Code 4: Not reported
 Waste Code 5: Not reported
 Waste Code 6: Not reported
 Waste Code 7: Not reported
 Waste Code 8: Not reported
 Waste Code 9: Not reported
 Waste Code 11: Not reported
 Waste Code 12: Not reported
 Waste Code 13: Not reported

Report Year: 2014
 EPA Id: AZR000507277
 Business Type: Not reported
 Mailing Address: Not reported
 Mailing City,St,Zip: Not reported
 Contact Name: Not reported
 Contact Phone: Not reported
 Management Methods: The site receiving this waste stored/bulked and transferred the waste with no treatment or recovery (H010-H129), fuel blending (H061), or disposal (H131-H135) at that receiving site.

Date Generator Signed the Manifest: Not reported
 Transporter EPA Id Number: Not reported
 Date Transporter Signed the Manifest: Not reported
 Transporter EPA Id Number: Not reported
 TSD EPA Id Number: Not reported
 Date TSD Signed Manifest: Not reported
 DOT Id Number: UN1993
 Quantity: 280

MAP FINDINGS

Map ID
 Direction
 Distance
 Distance (ft.)Site

EDR ID Number

Database(s) EPA ID Number

THE DIAL CORPORATION (Continued)

1012175308

Waste Code 1: D001
 Waste Code 2: Not reported
 Waste Code 3: Not reported
 Waste Code 4: Not reported
 Waste Code 5: Not reported
 Waste Code 6: Not reported
 Waste Code 7: Not reported
 Waste Code 8: Not reported
 Waste Code 9: Not reported
 Waste Code 11: Not reported
 Waste Code 12: Not reported
 Waste Code 13: Not reported

Report Year: 2014
 EPA Id: AZR000507277
 Business Type: Not reported
 Mailing Address: Not reported
 Mailing City, St, Zip: Not reported
 Contact Name: Not reported
 Contact Phone: Not reported
 Management Methods: Incineration - thermal destruction other than use as a fuel (includes any preparation prior to burning)

Date Generator Signed the Manifest: Not reported
 Transporter EPA Id Number: Not reported
 Date Transporter Signed the Manifest: Not reported
 Transporter EPA Id Number: Not reported
 TSD EPA Id Number: Not reported
 Date TSD Signed Manifest: Not reported
 DOT Id Number: UN1993
 Quantity: 280
 Waste Code 1: D001
 Waste Code 2: Not reported
 Waste Code 3: Not reported
 Waste Code 4: Not reported
 Waste Code 5: Not reported
 Waste Code 6: Not reported
 Waste Code 7: Not reported
 Waste Code 8: Not reported
 Waste Code 9: Not reported
 Waste Code 11: Not reported
 Waste Code 12: Not reported
 Waste Code 13: Not reported

Report Year: 2014
 EPA Id: AZR000507277
 Business Type: Not reported
 Mailing Address: Not reported
 Mailing City, St, Zip: Not reported
 Contact Name: Not reported
 Contact Phone: Not reported
 Management Methods: Incineration - thermal destruction other than use as a fuel (includes any preparation prior to burning)

Date Generator Signed the Manifest: Not reported
 Transporter EPA Id Number: Not reported
 Date Transporter Signed the Manifest: Not reported
 Transporter EPA Id Number: Not reported
 TSD EPA Id Number: Not reported

MAP FINDINGS

Map ID
 Direction
 Distance
 Distance (ft.)Site

EDR ID Number
 EPA ID Number

Database(s)

THE DIAL CORPORATION (Continued)

1012175308

Date TSD Signed Manifest:	Not reported
DOT Id Number:	UN2014
Quantity:	15
Waste Code 1:	D001
Waste Code 2:	D002
Waste Code 3:	Not reported
Waste Code 4:	Not reported
Waste Code 5:	Not reported
Waste Code 6:	Not reported
Waste Code 7:	Not reported
Waste Code 8:	Not reported
Waste Code 9:	Not reported
Waste Code 11:	Not reported
Waste Code 12:	Not reported
Waste Code 13:	Not reported
Report Year:	2014
EPA Id:	AZR000507277
Business Type:	Not reported
Mailing Address:	Not reported
Mailing City, St, Zip:	Not reported
Contact Name:	Not reported
Contact Phone:	Not reported
Management Methods:	The site receiving this waste stored/bulked and transferred the waste with no treatment or recovery (H010-H129), fuel blending (H061), or disposal (H131-H135) at that receiving site.
Date Generator Signed the Manifest:	Not reported
Transporter EPA Id Number:	Not reported
Date Transporter Signed the Manifest:	Not reported
Transporter EPA Id Number:	Not reported
TSD EPA Id Number:	Not reported
Date TSD Signed Manifest:	Not reported
DOT Id Number:	UN1325
Quantity:	200
Waste Code 1:	D001
Waste Code 2:	Not reported
Waste Code 3:	Not reported
Waste Code 4:	Not reported
Waste Code 5:	Not reported
Waste Code 6:	Not reported
Waste Code 7:	Not reported
Waste Code 8:	Not reported
Waste Code 9:	Not reported
Waste Code 11:	Not reported
Waste Code 12:	Not reported
Waste Code 13:	Not reported
Report Year:	2014
EPA Id:	AZR000507277
Business Type:	Not reported
Mailing Address:	Not reported
Mailing City, St, Zip:	Not reported
Contact Name:	Not reported
Contact Phone:	Not reported
Management Methods:	Incineration - thermal destruction other than use as a fuel (includes any preparation prior to burning)
Date Generator Signed the Manifest:	Not reported

MAP FINDINGS

Map ID
 Direction
 Distance
 Distance (ft.)Site

EDR ID Number

Database(s) EPA ID Number

THE DIAL CORPORATION (Continued)

1012175308

Transporter EPA Id Number:	Not reported
Date Transporter Signed the Manifest:	Not reported
Transporter EPA Id Number:	Not reported
TSD EPA Id Number:	Not reported
Date TSD Signed Manifest:	Not reported
DOT Id Number:	UN3175
Quantity:	125
Waste Code 1:	D001
Waste Code 2:	F003
Waste Code 3:	Not reported
Waste Code 4:	Not reported
Waste Code 5:	Not reported
Waste Code 6:	Not reported
Waste Code 7:	Not reported
Waste Code 8:	Not reported
Waste Code 9:	Not reported
Waste Code 11:	Not reported
Waste Code 12:	Not reported
Waste Code 13:	Not reported

[Click this hyperlink](#) while viewing on your computer to access
 53 additional AZ_MANIFEST: record(s) in the EDR Site Report.

B15
SE
 1/8-1/4
 0.196 mi.
 1037 ft.

SCHUMACHER EUROPEAN LTD
18530 N SCOTTSDALE RD
PHOENIX, AZ 85054

AZ MANIFEST 1008402322
AZR000501031

Site 1 of 2 in cluster B

AZ MANIFEST:

Report Year:	Not reported
EPA Id:	AZR000501031
Business Type:	O
Mailing Address:	18530 N SCOTTSDALE RD
Mailing City,St,Zip:	PHOENIX, AZ 85054-
Contact Name:	KEVIN STEELE
Contact Phone:	(480) 797-0900
Management Methods:	Not reported
Date Generator Signed the Manifest:	10/06/2005
Transporter EPA Id Number:	TXR000050930
Date Transporter Signed the Manifest:	10/06/2005
Transporter EPA Id Number:	TXR000050930
TSD EPA Id Number:	Not reported
Date TSD Signed Manifest:	10/06/2005
DOT Id Number:	NA3082
Quantity:	20.00 Gallons
Waste Code 1:	D039
Waste Code 2:	Not reported
Waste Code 3:	Not reported
Waste Code 4:	Not reported
Waste Code 5:	Not reported
Waste Code 6:	Not reported
Waste Code 7:	Not reported
Waste Code 8:	Not reported
Waste Code 9:	Not reported
Waste Code 11:	Not reported
Waste Code 12:	Not reported
Waste Code 13:	Not reported

MAP FINDINGS

Map ID
 Direction
 Distance
 Distance (ft.)Site

EDR ID Number

Database(s) EPA ID Number

SCHUMACHER EUROPEAN LTD (Continued)

1008402322

Report Year: Not reported
 EPA Id: AZR000501031
 Business Type: O
 Mailing Address: 18530 N SCOTTSDALE RD
 Mailing City,St,Zip: PHOENIX, AZ 85054-
 Contact Name: KEVIN STEELE
 Contact Phone: (480) 797-0900
 Management Methods: Not reported
 Date Generator Signed the Manifest: 11/15/2005
 Transporter EPA Id Number: TXR000050930
 Date Transporter Signed the Manifest: 11/15/2005
 Transporter EPA Id Number: TXR000050930
 TSD EPA Id Number: Not reported
 Date TSD Signed Manifest: 11/15/2005
 DOT Id Number: NA3082
 Quantity: 20.00 Gallons
 Waste Code 1: D039
 Waste Code 2: Not reported
 Waste Code 3: Not reported
 Waste Code 4: Not reported
 Waste Code 5: Not reported
 Waste Code 6: Not reported
 Waste Code 7: Not reported
 Waste Code 8: Not reported
 Waste Code 9: Not reported
 Waste Code 11: Not reported
 Waste Code 12: Not reported
 Waste Code 13: Not reported

Report Year: Not reported
 EPA Id: AZR000501031
 Business Type: O
 Mailing Address: 18530 N SCOTTSDALE RD
 Mailing City,St,Zip: PHOENIX, AZ 85054-
 Contact Name: KEVIN STEELE
 Contact Phone: (480) 797-0900
 Management Methods: Not reported
 Date Generator Signed the Manifest: 09/10/2005
 Transporter EPA Id Number: AZ0000337691
 Date Transporter Signed the Manifest: 09/10/2005
 Transporter EPA Id Number: AZ0000337691
 TSD EPA Id Number: Not reported
 Date TSD Signed Manifest: 09/16/2005
 DOT Id Number: UN1993
 Quantity: 85.00 Gallons
 Waste Code 1: D001
 Waste Code 2: Not reported
 Waste Code 3: Not reported
 Waste Code 4: Not reported
 Waste Code 5: Not reported
 Waste Code 6: Not reported
 Waste Code 7: Not reported
 Waste Code 8: Not reported
 Waste Code 9: Not reported
 Waste Code 11: Not reported
 Waste Code 12: Not reported
 Waste Code 13: Not reported

MAP FINDINGS

Map ID
 Direction
 Distance
 Distance (ft.)Site

EDR ID Number
 EPA ID Number

Database(s)

SCHUMACHER EUROPEAN LTD (Continued)

1008402322

Report Year: Not reported
 EPA Id: AZR000501031
 Business Type: O
 Mailing Address: 18530 N SCOTTSDALE RD
 Mailing City,St,Zip: PHOENIX, AZ 85054-
 Contact Name: KEVIN STEELE
 Contact Phone: (480) 797-0900
 Management Methods: Not reported
 Date Generator Signed the Manifest: 12/08/2005
 Transporter EPA Id Number: TXR000050930
 Date Transporter Signed the Manifest: 12/08/2005
 Transporter EPA Id Number: TXR000050930
 TSD EPA Id Number: Not reported
 Date TSD Signed Manifest: 12/09/2005
 DOT Id Number: NA1993
 Quantity: 15.00 Gallons
 Waste Code 1: D001
 Waste Code 2: D018
 Waste Code 3: D039
 Waste Code 4: D040
 Waste Code 5: Not reported
 Waste Code 6: Not reported
 Waste Code 7: Not reported
 Waste Code 8: Not reported
 Waste Code 9: Not reported
 Waste Code 11: Not reported
 Waste Code 12: Not reported
 Waste Code 13: Not reported

Report Year: Not reported
 EPA Id: AZR000501031
 Business Type: O
 Mailing Address: 18530 N SCOTTSDALE RD
 Mailing City,St,Zip: PHOENIX, AZ 85054-
 Contact Name: KEVIN STEELE
 Contact Phone: (480) 797-0900
 Management Methods: Not reported
 Date Generator Signed the Manifest: 12/08/2005
 Transporter EPA Id Number: TXR000050930
 Date Transporter Signed the Manifest: 12/08/2005
 Transporter EPA Id Number: TXR000050930
 TSD EPA Id Number: Not reported
 Date TSD Signed Manifest: 12/09/2005
 DOT Id Number: NA1993
 Quantity: 17.00 Gallons
 Waste Code 1: D001
 Waste Code 2: D018
 Waste Code 3: D039
 Waste Code 4: D040
 Waste Code 5: Not reported
 Waste Code 6: Not reported
 Waste Code 7: Not reported
 Waste Code 8: Not reported
 Waste Code 9: Not reported
 Waste Code 11: Not reported
 Waste Code 12: Not reported
 Waste Code 13: Not reported

MAP FINDINGS

Map ID			
Direction			EDR ID Number
Distance			
Distance (ft.)	Site	Database(s)	EPA ID Number

B16	SCHUMACHER EUROPEAN, LTD	AZ AST	A100381452
SE	18530 NORTH SCOTTSDALE ROAD		N/A
1/8-1/4	PHOENIX, AZ		
0.196 mi.			
1037 ft.	Site 2 of 2 in cluster B		

AST:

Facility Status:	Permitted
Permit #:	3020
Permit Year:	2004
Submitter:	Doehrman Comp, Inc (Tom Willet
Submitter Phone:	602.252-2964
Memo:	Not reported
Approval Date:	03/31/2004

Count: 7 records.

ORPHAN SUMMARY

City	EDR ID	Site Name	Site Address	Zip	Database(s)
MARICOPA COUNTY	S106205153	RAINBOW ENTERPRISES	.25 MILES NORTH OF UNION HILLS		AZ SWF/LF
SCOTTSDALE	S113877998	ONE HOUR VALET CLEANING	1402 (1805) N SCOTTSDALE RD		AZ DRYCLEANERS
SCOTTSDALE	S106202547	SCOTTSDALE, CITY OF	SE SCOTTSDALE & MTN. VIEW RDS.		AZ SPILLS
SCOTTSDALE	S113877124	EUROPEAN CLEANERS	6208 N SCOTTSDALE RD # 104		AZ DRYCLEANERS
SCOTTSDALE	S113878853	ULTRA CLEANERS	10320 N SCOTTSDALE RD # 10		AZ DRYCLEANERS
SCOTTSDALE	S113877192	FRENCH CLEANERS	7001 N SCOTTSDALE RD # 102		AZ DRYCLEANERS
SCOTTSDALE	S117591496	CITY OF SCOTTSDALE - WTP	660 E UNION HILLS DR	85255	AZ EMAP

GOVERNMENT RECORDS SEARCHED / DATA CURRENCY TRACKING

To maintain currency of the following federal and state databases, EDR contacts the appropriate governmental agency on a monthly or quarterly basis, as required.

Number of Days to Update: Provides confirmation that EDR is reporting records that have been updated within 90 days from the date the government agency made the information available to the public.

STANDARD ENVIRONMENTAL RECORDS

Federal NPL site list

NPL: National Priority List

National Priorities List (Superfund). The NPL is a subset of CERCLIS and identifies over 1,200 sites for priority cleanup under the Superfund Program. NPL sites may encompass relatively large areas. As such, EDR provides polygon coverage for over 1,000 NPL site boundaries produced by EPA's Environmental Photographic Interpretation Center (EPIC) and regional EPA offices.

Date of Government Version: 03/26/2015	Source: EPA
Date Data Arrived at EDR: 04/08/2015	Telephone: N/A
Date Made Active in Reports: 06/22/2015	Last EDR Contact: 07/09/2015
Number of Days to Update: 75	Next Scheduled EDR Contact: 10/19/2015
	Data Release Frequency: Quarterly

NPL Site Boundaries

Sources:

EPA's Environmental Photographic Interpretation Center (EPIC)
Telephone: 202-564-7333

EPA Region 1
Telephone 617-918-1143

EPA Region 6
Telephone: 214-655-6659

EPA Region 3
Telephone 215-814-5418

EPA Region 7
Telephone: 913-551-7247

EPA Region 4
Telephone 404-562-8033

EPA Region 8
Telephone: 303-312-6774

EPA Region 5
Telephone 312-886-6686

EPA Region 9
Telephone: 415-947-4246

EPA Region 10
Telephone 206-553-8665

Proposed NPL: Proposed National Priority List Sites

A site that has been proposed for listing on the National Priorities List through the issuance of a proposed rule in the Federal Register. EPA then accepts public comments on the site, responds to the comments, and places on the NPL those sites that continue to meet the requirements for listing.

Date of Government Version: 03/26/2015	Source: EPA
Date Data Arrived at EDR: 04/08/2015	Telephone: N/A
Date Made Active in Reports: 06/22/2015	Last EDR Contact: 07/09/2015
Number of Days to Update: 75	Next Scheduled EDR Contact: 10/19/2015
	Data Release Frequency: Quarterly

NPL LIENS: Federal Superfund Liens

Federal Superfund Liens. Under the authority granted the USEPA by CERCLA of 1980, the USEPA has the authority to file liens against real property in order to recover remedial action expenditures or when the property owner received notification of potential liability. USEPA compiles a listing of filed notices of Superfund Liens.

Date of Government Version: 10/15/1991	Source: EPA
Date Data Arrived at EDR: 02/02/1994	Telephone: 202-564-4267
Date Made Active in Reports: 03/30/1994	Last EDR Contact: 08/15/2011
Number of Days to Update: 56	Next Scheduled EDR Contact: 11/28/2011
	Data Release Frequency: No Update Planned

GOVERNMENT RECORDS SEARCHED / DATA CURRENCY TRACKING

Federal Delisted NPL site list

Delisted NPL: National Priority List Deletions

The National Oil and Hazardous Substances Pollution Contingency Plan (NCP) establishes the criteria that the EPA uses to delete sites from the NPL. In accordance with 40 CFR 300.425.(e), sites may be deleted from the NPL where no further response is appropriate.

Date of Government Version: 03/26/2015	Source: EPA
Date Data Arrived at EDR: 04/08/2015	Telephone: N/A
Date Made Active in Reports: 06/22/2015	Last EDR Contact: 07/09/2015
Number of Days to Update: 75	Next Scheduled EDR Contact: 10/19/2015
	Data Release Frequency: Quarterly

Federal CERCLIS list

FEDERAL FACILITY: Federal Facility Site Information listing

A listing of National Priority List (NPL) and Base Realignment and Closure (BRAC) sites found in the Comprehensive Environmental Response, Compensation and Liability Information System (CERCLIS) Database where EPA Federal Facilities Restoration and Reuse Office is involved in cleanup activities.

Date of Government Version: 03/26/2015	Source: Environmental Protection Agency
Date Data Arrived at EDR: 04/08/2015	Telephone: 703-603-8704
Date Made Active in Reports: 06/11/2015	Last EDR Contact: 07/10/2015
Number of Days to Update: 64	Next Scheduled EDR Contact: 10/19/2015
	Data Release Frequency: Varies

CERCLIS: Comprehensive Environmental Response, Compensation, and Liability Information System

CERCLIS contains data on potentially hazardous waste sites that have been reported to the USEPA by states, municipalities, private companies and private persons, pursuant to Section 103 of the Comprehensive Environmental Response, Compensation, and Liability Act (CERCLA). CERCLIS contains sites which are either proposed to or on the National Priorities List (NPL) and sites which are in the screening and assessment phase for possible inclusion on the NPL.

Date of Government Version: 10/25/2013	Source: EPA
Date Data Arrived at EDR: 11/11/2013	Telephone: 703-412-9810
Date Made Active in Reports: 02/13/2014	Last EDR Contact: 05/29/2015
Number of Days to Update: 94	Next Scheduled EDR Contact: 09/07/2015
	Data Release Frequency: Quarterly

Federal CERCLIS NFRAP site List

CERCLIS-NFRAP: CERCLIS No Further Remedial Action Planned

Archived sites are sites that have been removed and archived from the inventory of CERCLIS sites. Archived status indicates that, to the best of EPA's knowledge, assessment at a site has been completed and that EPA has determined no further steps will be taken to list this site on the National Priorities List (NPL), unless information indicates this decision was not appropriate or other considerations require a recommendation for listing at a later time. This decision does not necessarily mean that there is no hazard associated with a given site; it only means that, based upon available information, the location is not judged to be a potential NPL site.

Date of Government Version: 10/25/2013	Source: EPA
Date Data Arrived at EDR: 11/11/2013	Telephone: 703-412-9810
Date Made Active in Reports: 02/13/2014	Last EDR Contact: 05/29/2015
Number of Days to Update: 94	Next Scheduled EDR Contact: 09/07/2015
	Data Release Frequency: Quarterly

Federal RCRA CORRACTS facilities list

CORRACTS: Corrective Action Report

CORRACTS identifies hazardous waste handlers with RCRA corrective action activity.

GOVERNMENT RECORDS SEARCHED / DATA CURRENCY TRACKING

Date of Government Version: 06/09/2015
Date Data Arrived at EDR: 06/26/2015
Date Made Active in Reports: 09/16/2015
Number of Days to Update: 82

Source: EPA
Telephone: 800-424-9346
Last EDR Contact: 06/26/2015
Next Scheduled EDR Contact: 10/12/2015
Data Release Frequency: Quarterly

Federal RCRA non-CORRACTS TSD facilities list

RCRA-TSDF: RCRA - Treatment, Storage and Disposal

RCRAInfo is EPA's comprehensive information system, providing access to data supporting the Resource Conservation and Recovery Act (RCRA) of 1976 and the Hazardous and Solid Waste Amendments (HSWA) of 1984. The database includes selective information on sites which generate, transport, store, treat and/or dispose of hazardous waste as defined by the Resource Conservation and Recovery Act (RCRA). Transporters are individuals or entities that move hazardous waste from the generator offsite to a facility that can recycle, treat, store, or dispose of the waste. TSDFs treat, store, or dispose of the waste.

Date of Government Version: 06/09/2015
Date Data Arrived at EDR: 06/26/2015
Date Made Active in Reports: 09/16/2015
Number of Days to Update: 82

Source: Environmental Protection Agency
Telephone: (415) 495-8895
Last EDR Contact: 06/26/2015
Next Scheduled EDR Contact: 10/12/2015
Data Release Frequency: Quarterly

Federal RCRA generators list

RCRA-LQG: RCRA - Large Quantity Generators

RCRAInfo is EPA's comprehensive information system, providing access to data supporting the Resource Conservation and Recovery Act (RCRA) of 1976 and the Hazardous and Solid Waste Amendments (HSWA) of 1984. The database includes selective information on sites which generate, transport, store, treat and/or dispose of hazardous waste as defined by the Resource Conservation and Recovery Act (RCRA). Large quantity generators (LQGs) generate over 1,000 kilograms (kg) of hazardous waste, or over 1 kg of acutely hazardous waste per month.

Date of Government Version: 06/09/2015
Date Data Arrived at EDR: 06/26/2015
Date Made Active in Reports: 09/16/2015
Number of Days to Update: 82

Source: Environmental Protection Agency
Telephone: (415) 495-8895
Last EDR Contact: 06/26/2015
Next Scheduled EDR Contact: 10/12/2015
Data Release Frequency: Quarterly

RCRA-SQG: RCRA - Small Quantity Generators

RCRAInfo is EPA's comprehensive information system, providing access to data supporting the Resource Conservation and Recovery Act (RCRA) of 1976 and the Hazardous and Solid Waste Amendments (HSWA) of 1984. The database includes selective information on sites which generate, transport, store, treat and/or dispose of hazardous waste as defined by the Resource Conservation and Recovery Act (RCRA). Small quantity generators (SQGs) generate between 100 kg and 1,000 kg of hazardous waste per month.

Date of Government Version: 06/09/2015
Date Data Arrived at EDR: 06/26/2015
Date Made Active in Reports: 09/16/2015
Number of Days to Update: 82

Source: Environmental Protection Agency
Telephone: (415) 495-8895
Last EDR Contact: 06/26/2015
Next Scheduled EDR Contact: 10/12/2015
Data Release Frequency: Quarterly

RCRA-CESQG: RCRA - Conditionally Exempt Small Quantity Generators

RCRAInfo is EPA's comprehensive information system, providing access to data supporting the Resource Conservation and Recovery Act (RCRA) of 1976 and the Hazardous and Solid Waste Amendments (HSWA) of 1984. The database includes selective information on sites which generate, transport, store, treat and/or dispose of hazardous waste as defined by the Resource Conservation and Recovery Act (RCRA). Conditionally exempt small quantity generators (CESQGs) generate less than 100 kg of hazardous waste, or less than 1 kg of acutely hazardous waste per month.

Date of Government Version: 06/09/2015
Date Data Arrived at EDR: 06/26/2015
Date Made Active in Reports: 09/16/2015
Number of Days to Update: 82

Source: Environmental Protection Agency
Telephone: (415) 495-8895
Last EDR Contact: 06/26/2015
Next Scheduled EDR Contact: 10/12/2015
Data Release Frequency: Varies

GOVERNMENT RECORDS SEARCHED / DATA CURRENCY TRACKING

Federal institutional controls / engineering controls registries

LUCIS: Land Use Control Information System

LUCIS contains records of land use control information pertaining to the former Navy Base Realignment and Closure properties.

Date of Government Version: 05/28/2015	Source: Department of the Navy
Date Data Arrived at EDR: 05/29/2015	Telephone: 843-820-7326
Date Made Active in Reports: 06/11/2015	Last EDR Contact: 08/12/2015
Number of Days to Update: 13	Next Scheduled EDR Contact: 11/30/2015
	Data Release Frequency: Varies

US ENG CONTROLS: Engineering Controls Sites List

A listing of sites with engineering controls in place. Engineering controls include various forms of caps, building foundations, liners, and treatment methods to create pathway elimination for regulated substances to enter environmental media or effect human health.

Date of Government Version: 09/10/2015	Source: Environmental Protection Agency
Date Data Arrived at EDR: 09/11/2015	Telephone: 703-603-0695
Date Made Active in Reports: 11/03/2015	Last EDR Contact: 08/31/2015
Number of Days to Update: 53	Next Scheduled EDR Contact: 12/14/2015
	Data Release Frequency: Varies

US INST CONTROL: Sites with Institutional Controls

A listing of sites with institutional controls in place. Institutional controls include administrative measures, such as groundwater use restrictions, construction restrictions, property use restrictions, and post remediation care requirements intended to prevent exposure to contaminants remaining on site. Deed restrictions are generally required as part of the institutional controls.

Date of Government Version: 09/10/2015	Source: Environmental Protection Agency
Date Data Arrived at EDR: 09/11/2015	Telephone: 703-603-0695
Date Made Active in Reports: 11/03/2015	Last EDR Contact: 08/31/2015
Number of Days to Update: 53	Next Scheduled EDR Contact: 12/14/2015
	Data Release Frequency: Varies

Federal ERNS list

ERNS: Emergency Response Notification System

Emergency Response Notification System. ERNS records and stores information on reported releases of oil and hazardous substances.

Date of Government Version: 06/22/2015	Source: National Response Center, United States Coast Guard
Date Data Arrived at EDR: 06/26/2015	Telephone: 202-267-2180
Date Made Active in Reports: 09/16/2015	Last EDR Contact: 06/26/2015
Number of Days to Update: 82	Next Scheduled EDR Contact: 10/12/2015
	Data Release Frequency: Annually

State- and tribal - equivalent NPL

AZ NPL: NPL Detail Listing

Detailed site information for NPL sites from the Arizona Department of Environmental Quality.

Date of Government Version: 06/30/2015	Source: Department of Environmental Quality
Date Data Arrived at EDR: 08/28/2015	Telephone: 602-771-4609
Date Made Active in Reports: 09/22/2015	Last EDR Contact: 08/24/2015
Number of Days to Update: 25	Next Scheduled EDR Contact: 12/07/2015
	Data Release Frequency: Varies

WQARF: Water Quality Assurance Revolving Fund Sites

Sites which may have an actual or potential impact upon the waters of the state, cause by hazardous substances. The WQARF program provides matching funds to political subdivisions and other state agencies for clean-up activities.

GOVERNMENT RECORDS SEARCHED / DATA CURRENCY TRACKING

Date of Government Version: 06/30/2015
Date Data Arrived at EDR: 08/28/2015
Date Made Active in Reports: 09/22/2015
Number of Days to Update: 25

Source: Department of Environmental Quality
Telephone: 602-771-4360
Last EDR Contact: 08/24/2015
Next Scheduled EDR Contact: 12/07/2015
Data Release Frequency: Annually

State- and tribal - equivalent CERCLIS

SPL: Superfund Program List

The list is representative of the sites and potential sites within the jurisdiction of the Superfund Program Section. It is comprised of the following elements: 1) Water Quality Assurance Revolving Fund Registry Sites; 2) Potential WQARF Registry sites; 3) NPL sites; and 4) Department of Defense sites requiring SPS oversight.

Date of Government Version: 08/25/2004
Date Data Arrived at EDR: 12/03/2004
Date Made Active in Reports: 01/25/2005
Number of Days to Update: 53

Source: Department of Environmental Quality
Telephone: 602-771-4360
Last EDR Contact: 07/28/2015
Next Scheduled EDR Contact: 11/16/2015
Data Release Frequency: Semi-Annually

SHWS: ZipAcids List

The ACIDS list consists of more than 750 locations subject to investigation under the State Water Quality Assurance Revolving Fund (WQARF) and Federal CERCLA programs. The list is no longer updated by the state.

Date of Government Version: 01/03/2000
Date Data Arrived at EDR: 04/11/2000
Date Made Active in Reports: 05/16/2000
Number of Days to Update: 35

Source: Department of Environmental Quality
Telephone: 602-771-4360
Last EDR Contact: 06/17/2015
Next Scheduled EDR Contact: 09/28/2015
Data Release Frequency: No Update Planned

State and tribal landfill and/or solid waste disposal site lists

SWF/LF: Directory of Solid Waste Facilities

Solid Waste Facilities/Landfill Sites. SWF/LF type records typically contain an inventory of solid waste disposal facilities or landfills in a particular state. Depending on the state, these may be active or inactive facilities or open dumps that failed to meet RCRA Subtitle D Section 4004 criteria for solid waste landfills or disposal sites.

Date of Government Version: 09/11/2015
Date Data Arrived at EDR: 09/16/2015
Date Made Active in Reports: 11/03/2015
Number of Days to Update: 48

Source: Department of Environmental Quality
Telephone: 602-771-2300
Last EDR Contact: 08/31/2015
Next Scheduled EDR Contact: 12/14/2015
Data Release Frequency: Annually

State and tribal leaking storage tank lists

LUST: Leaking Underground Storage Tank Listing

Leaking Underground Storage Tank Incident Reports. LUST records contain an inventory of reported leaking underground storage tank incidents. Not all states maintain these records, and the information stored varies by state.

Date of Government Version: 08/31/2015
Date Data Arrived at EDR: 09/01/2015
Date Made Active in Reports: 09/22/2015
Number of Days to Update: 21

Source: Department of Environmental Quality
Telephone: 602-771-4345
Last EDR Contact: 07/13/2015
Next Scheduled EDR Contact: 10/28/2015
Data Release Frequency: Semi-Annually

INDIAN LUST R8: Leaking Underground Storage Tanks on Indian Land

LUSTs on Indian land in Colorado, Montana, North Dakota, South Dakota, Utah and Wyoming.

Date of Government Version: 04/30/2015
Date Data Arrived at EDR: 05/05/2015
Date Made Active in Reports: 06/22/2015
Number of Days to Update: 48

Source: EPA Region 8
Telephone: 303-312-6271
Last EDR Contact: 07/22/2015
Next Scheduled EDR Contact: 11/09/2015
Data Release Frequency: Quarterly

GOVERNMENT RECORDS SEARCHED / DATA CURRENCY TRACKING

INDIAN LUST R7: Leaking Underground Storage Tanks on Indian Land
LUSTs on Indian land in Iowa, Kansas, and Nebraska

Date of Government Version: 03/30/2015	Source: EPA Region 7
Date Data Arrived at EDR: 04/28/2015	Telephone: 913-551-7003
Date Made Active in Reports: 06/22/2015	Last EDR Contact: 07/22/2015
Number of Days to Update: 55	Next Scheduled EDR Contact: 11/09/2015
	Data Release Frequency: Varies

INDIAN LUST R5: Leaking Underground Storage Tanks on Indian Land
Leaking underground storage tanks located on Indian Land in Michigan, Minnesota and Wisconsin.

Date of Government Version: 07/28/2015	Source: EPA, Region 5
Date Data Arrived at EDR: 08/07/2015	Telephone: 312-886-7439
Date Made Active in Reports: 10/13/2015	Last EDR Contact: 07/22/2015
Number of Days to Update: 67	Next Scheduled EDR Contact: 11/09/2015
	Data Release Frequency: Varies

INDIAN LUST R6: Leaking Underground Storage Tanks on Indian Land
LUSTs on Indian land in New Mexico and Oklahoma.

Date of Government Version: 05/13/2015	Source: EPA Region 6
Date Data Arrived at EDR: 08/03/2015	Telephone: 214-665-6597
Date Made Active in Reports: 10/13/2015	Last EDR Contact: 07/22/2015
Number of Days to Update: 71	Next Scheduled EDR Contact: 11/09/2015
	Data Release Frequency: Varies

INDIAN LUST R10: Leaking Underground Storage Tanks on Indian Land
LUSTs on Indian land in Alaska, Idaho, Oregon and Washington.

Date of Government Version: 07/21/2015	Source: EPA Region 10
Date Data Arrived at EDR: 07/29/2015	Telephone: 206-553-2857
Date Made Active in Reports: 10/13/2015	Last EDR Contact: 07/22/2015
Number of Days to Update: 76	Next Scheduled EDR Contact: 11/09/2015
	Data Release Frequency: Quarterly

INDIAN LUST R4: Leaking Underground Storage Tanks on Indian Land
LUSTs on Indian land in Florida, Mississippi and North Carolina.

Date of Government Version: 07/30/2015	Source: EPA Region 4
Date Data Arrived at EDR: 08/07/2015	Telephone: 404-562-8677
Date Made Active in Reports: 10/13/2015	Last EDR Contact: 07/22/2015
Number of Days to Update: 67	Next Scheduled EDR Contact: 11/09/2015
	Data Release Frequency: Semi-Annually

INDIAN LUST R9: Leaking Underground Storage Tanks on Indian Land
LUSTs on Indian land in Arizona, California, New Mexico and Nevada

Date of Government Version: 01/08/2015	Source: Environmental Protection Agency
Date Data Arrived at EDR: 01/08/2015	Telephone: 415-972-3372
Date Made Active in Reports: 02/09/2015	Last EDR Contact: 07/31/2015
Number of Days to Update: 32	Next Scheduled EDR Contact: 11/09/2015
	Data Release Frequency: Quarterly

INDIAN LUST R1: Leaking Underground Storage Tanks on Indian Land
A listing of leaking underground storage tank locations on Indian Land.

Date of Government Version: 02/03/2015	Source: EPA Region 1
Date Data Arrived at EDR: 04/30/2015	Telephone: 617-918-1313
Date Made Active in Reports: 06/22/2015	Last EDR Contact: 07/31/2015
Number of Days to Update: 53	Next Scheduled EDR Contact: 11/09/2015
	Data Release Frequency: Varies

GOVERNMENT RECORDS SEARCHED / DATA CURRENCY TRACKING

State and tribal registered storage tank lists

FEMA UST: Underground Storage Tank Listing

A listing of all FEMA owned underground storage tanks.

Date of Government Version: 01/01/2010	Source: FEMA
Date Data Arrived at EDR: 02/16/2010	Telephone: 202-646-5797
Date Made Active in Reports: 04/12/2010	Last EDR Contact: 07/10/2015
Number of Days to Update: 55	Next Scheduled EDR Contact: 10/28/2015
	Data Release Frequency: Varies

UST: Underground Storage Tank Listing

Registered Underground Storage Tanks. UST's are regulated under Subtitle I of the Resource Conservation and Recovery Act (RCRA) and must be registered with the state department responsible for administering the UST program. Available information varies by state program.

Date of Government Version: 08/31/2015	Source: Department of Environmental Quality
Date Data Arrived at EDR: 09/01/2015	Telephone: 602-771-4345
Date Made Active in Reports: 09/22/2015	Last EDR Contact: 07/13/2015
Number of Days to Update: 21	Next Scheduled EDR Contact: 10/28/2015
	Data Release Frequency: Annually

AST 2: Aboveground Storage Tank Listing

A listing of aboveground storage tank site locations.

Date of Government Version: 10/06/2015	Source: Department of Environmental Quality
Date Data Arrived at EDR: 10/08/2015	Telephone: 602-771-4380
Date Made Active in Reports: 11/03/2015	Last EDR Contact: 09/14/2015
Number of Days to Update: 26	Next Scheduled EDR Contact: 12/28/2015
	Data Release Frequency: Varies

AST: List of Aboveground Storage Tanks

Aboveground storage tanks that the Dept. of Building & Fire Safety have permitted.

Date of Government Version: 10/05/2015	Source: Department of Building & Fire Safety
Date Data Arrived at EDR: 10/08/2015	Telephone: 602-364-1003
Date Made Active in Reports: 11/03/2015	Last EDR Contact: 09/14/2015
Number of Days to Update: 26	Next Scheduled EDR Contact: 12/28/2015
	Data Release Frequency: No Update Planned

INDIAN UST R1: Underground Storage Tanks on Indian Land

The Indian Underground Storage Tank (UST) database provides information about underground storage tanks on Indian land in EPA Region 1 (Connecticut, Maine, Massachusetts, New Hampshire, Rhode Island, Vermont and ten Tribal Nations).

Date of Government Version: 02/03/2015	Source: EPA, Region 1
Date Data Arrived at EDR: 04/30/2015	Telephone: 617-918-1313
Date Made Active in Reports: 06/22/2015	Last EDR Contact: 07/31/2015
Number of Days to Update: 53	Next Scheduled EDR Contact: 11/09/2015
	Data Release Frequency: Varies

INDIAN UST R5: Underground Storage Tanks on Indian Land

The Indian Underground Storage Tank (UST) database provides information about underground storage tanks on Indian land in EPA Region 5 (Michigan, Minnesota and Wisconsin and Tribal Nations).

Date of Government Version: 07/28/2015	Source: EPA Region 5
Date Data Arrived at EDR: 08/07/2015	Telephone: 312-886-6136
Date Made Active in Reports: 10/13/2015	Last EDR Contact: 07/22/2015
Number of Days to Update: 67	Next Scheduled EDR Contact: 11/09/2015
	Data Release Frequency: Varies

GOVERNMENT RECORDS SEARCHED / DATA CURRENCY TRACKING

INDIAN UST R10: Underground Storage Tanks on Indian Land

The Indian Underground Storage Tank (UST) database provides information about underground storage tanks on Indian land in EPA Region 10 (Alaska, Idaho, Oregon, Washington, and Tribal Nations).

Date of Government Version: 07/21/2015	Source: EPA Region 10
Date Data Arrived at EDR: 07/29/2015	Telephone: 206-553-2857
Date Made Active in Reports: 10/13/2015	Last EDR Contact: 07/22/2015
Number of Days to Update: 76	Next Scheduled EDR Contact: 11/09/2015
	Data Release Frequency: Quarterly

INDIAN UST R6: Underground Storage Tanks on Indian Land

The Indian Underground Storage Tank (UST) database provides information about underground storage tanks on Indian land in EPA Region 6 (Louisiana, Arkansas, Oklahoma, New Mexico, Texas and 65 Tribes).

Date of Government Version: 05/13/2015	Source: EPA Region 6
Date Data Arrived at EDR: 08/03/2015	Telephone: 214-665-7591
Date Made Active in Reports: 10/13/2015	Last EDR Contact: 07/22/2015
Number of Days to Update: 71	Next Scheduled EDR Contact: 11/09/2015
	Data Release Frequency: Semi-Annually

INDIAN UST R9: Underground Storage Tanks on Indian Land

The Indian Underground Storage Tank (UST) database provides information about underground storage tanks on Indian land in EPA Region 9 (Arizona, California, Hawaii, Nevada, the Pacific Islands, and Tribal Nations).

Date of Government Version: 12/14/2014	Source: EPA Region 9
Date Data Arrived at EDR: 02/13/2015	Telephone: 415-972-3368
Date Made Active in Reports: 03/13/2015	Last EDR Contact: 07/31/2015
Number of Days to Update: 28	Next Scheduled EDR Contact: 11/09/2015
	Data Release Frequency: Quarterly

INDIAN UST R8: Underground Storage Tanks on Indian Land

The Indian Underground Storage Tank (UST) database provides information about underground storage tanks on Indian land in EPA Region 8 (Colorado, Montana, North Dakota, South Dakota, Utah, Wyoming and 27 Tribal Nations).

Date of Government Version: 07/28/2015	Source: EPA Region 8
Date Data Arrived at EDR: 08/14/2015	Telephone: 303-312-6137
Date Made Active in Reports: 10/13/2015	Last EDR Contact: 07/22/2015
Number of Days to Update: 60	Next Scheduled EDR Contact: 11/09/2015
	Data Release Frequency: Quarterly

INDIAN UST R7: Underground Storage Tanks on Indian Land

The Indian Underground Storage Tank (UST) database provides information about underground storage tanks on Indian land in EPA Region 7 (Iowa, Kansas, Missouri, Nebraska, and 9 Tribal Nations).

Date of Government Version: 09/23/2014	Source: EPA Region 7
Date Data Arrived at EDR: 11/25/2014	Telephone: 913-551-7003
Date Made Active in Reports: 01/29/2015	Last EDR Contact: 07/22/2015
Number of Days to Update: 65	Next Scheduled EDR Contact: 11/09/2015
	Data Release Frequency: Varies

INDIAN UST R4: Underground Storage Tanks on Indian Land

The Indian Underground Storage Tank (UST) database provides information about underground storage tanks on Indian land in EPA Region 4 (Alabama, Florida, Georgia, Kentucky, Mississippi, North Carolina, South Carolina, Tennessee and Tribal Nations)

Date of Government Version: 07/30/2015	Source: EPA Region 4
Date Data Arrived at EDR: 08/07/2015	Telephone: 404-562-9424
Date Made Active in Reports: 10/13/2015	Last EDR Contact: 07/22/2015
Number of Days to Update: 67	Next Scheduled EDR Contact: 11/09/2015
	Data Release Frequency: Semi-Annually

GOVERNMENT RECORDS SEARCHED / DATA CURRENCY TRACKING

State and tribal institutional control / engineering control registries

AZURITE: Remediation and DEUR/VEMUR Tracking System

ADEQ maintains a repository listing sites remediated under programs administered by the department.

Date of Government Version: 10/07/2015	Source: Department of Environmental Quality
Date Data Arrived at EDR: 10/08/2015	Telephone: 602-771-4397
Date Made Active in Reports: 11/03/2015	Last EDR Contact: 09/21/2015
Number of Days to Update: 26	Next Scheduled EDR Contact: 01/04/2016
	Data Release Frequency: Quarterly

AUL: DEUR Database

Activity and use limitations include both engineering controls and institutional controls. DEUR and VEMUR sites. DEUR: Declaration of Environmental Use Restriction. A restrictive land use covenant that is required when a property owner elects to use an institutional (i.e., administrative) control or engineering (i.e., physical) control as a means to meet remediation goals. The DEUR runs with and burdens the land, and requires maintenance of any institutional or engineering controls. VEMUR: Voluntary Environmental Mitigation Use Restriction. A restrictive land use covenant that, prior to July 18, 2000, was required when a property owner elected to remediate the property to non-residential uses. Effective July 18, 2000, the DEUR replaced the VEMUR as a restrictive use covenant.

Date of Government Version: 10/07/2015	Source: Department of Environmental Quality
Date Data Arrived at EDR: 10/08/2015	Telephone: 602-771-4397
Date Made Active in Reports: 11/03/2015	Last EDR Contact: 12/17/2015
Number of Days to Update: 26	Next Scheduled EDR Contact: 01/04/2016
	Data Release Frequency: Varies

State and tribal voluntary cleanup sites

INDIAN VCP R7: Voluntary Cleanup Priority Listing

A listing of voluntary cleanup priority sites located on Indian Land located in Region 7.

Date of Government Version: 03/20/2008	Source: EPA, Region 7
Date Data Arrived at EDR: 04/22/2008	Telephone: 913-551-7365
Date Made Active in Reports: 05/19/2008	Last EDR Contact: 04/20/2009
Number of Days to Update: 27	Next Scheduled EDR Contact: 07/20/2009
	Data Release Frequency: Varies

INDIAN VCP R1: Voluntary Cleanup Priority Listing

A listing of voluntary cleanup priority sites located on Indian Land located in Region 1.

Date of Government Version: 09/29/2014	Source: EPA, Region 1
Date Data Arrived at EDR: 10/01/2014	Telephone: 617-918-1102
Date Made Active in Reports: 11/06/2014	Last EDR Contact: 06/26/2015
Number of Days to Update: 36	Next Scheduled EDR Contact: 10/12/2015
	Data Release Frequency: Varies

VCP: Voluntary Remediation Program Sites

Sites involved in the Voluntary Remediation Program.

Date of Government Version: 08/17/2015	Source: Department of Environmental Quality
Date Data Arrived at EDR: 08/25/2015	Telephone: 602-771-4411
Date Made Active in Reports: 09/22/2015	Last EDR Contact: 07/06/2015
Number of Days to Update: 28	Next Scheduled EDR Contact: 10/19/2015
	Data Release Frequency: Varies

State and tribal Brownfields sites

BROWNFIELDS: Brownfields Tracking System

Information relating to Brownfields sites in Arizona.

GOVERNMENT RECORDS SEARCHED / DATA CURRENCY TRACKING

Date of Government Version: 08/17/2015
Date Data Arrived at EDR: 08/25/2015
Date Made Active in Reports: 09/22/2015
Number of Days to Update: 28

Source: Department of Environmental Quality
Telephone: 602-771-4401
Last EDR Contact: 07/06/2015
Next Scheduled EDR Contact: 10/19/2015
Data Release Frequency: Varies

ADDITIONAL ENVIRONMENTAL RECORDS

Local Brownfield lists

US BROWNFIELDS: A Listing of Brownfields Sites

Brownfields are real property, the expansion, redevelopment, or reuse of which may be complicated by the presence or potential presence of a hazardous substance, pollutant, or contaminant. Cleaning up and reinvesting in these properties takes development pressures off of undeveloped, open land, and both improves and protects the environment. Assessment, Cleanup and Redevelopment Exchange System (ACRES) stores information reported by EPA Brownfields grant recipients on brownfields properties assessed or cleaned up with grant funding as well as information on Targeted Brownfields Assessments performed by EPA Regions. A listing of ACRES Brownfield sites is obtained from Cleanups in My Community. Cleanups in My Community provides information on Brownfields properties for which information is reported back to EPA, as well as areas served by Brownfields grant programs.

Date of Government Version: 06/22/2015
Date Data Arrived at EDR: 06/24/2015
Date Made Active in Reports: 09/02/2015
Number of Days to Update: 70

Source: Environmental Protection Agency
Telephone: 202-566-2777
Last EDR Contact: 06/24/2015
Next Scheduled EDR Contact: 10/05/2015
Data Release Frequency: Semi-Annually

Local Lists of Landfill / Solid Waste Disposal Sites

SWTIRE: Solid Waste Tire Facilities

A waste tire "facility" means a solid waste facility at which waste tires are stored outdoors on any day.

Date of Government Version: 09/11/2015
Date Data Arrived at EDR: 09/16/2015
Date Made Active in Reports: 11/03/2015
Number of Days to Update: 48

Source: Department of Environmental Quality
Telephone: 602-771-4132
Last EDR Contact: 08/31/2015
Next Scheduled EDR Contact: 12/14/2015
Data Release Frequency: Varies

INDIAN ODI: Report on the Status of Open Dumps on Indian Lands

Location of open dumps on Indian land.

Date of Government Version: 12/31/1998
Date Data Arrived at EDR: 12/03/2007
Date Made Active in Reports: 01/24/2008
Number of Days to Update: 52

Source: Environmental Protection Agency
Telephone: 703-308-8245
Last EDR Contact: 05/01/2015
Next Scheduled EDR Contact: 08/17/2015
Data Release Frequency: Varies

DEBRIS REGION 9: Torres Martinez Reservation Illegal Dump Site Locations

A listing of illegal dump sites location on the Torres Martinez Indian Reservation located in eastern Riverside County and northern Imperial County, California.

Date of Government Version: 01/12/2009
Date Data Arrived at EDR: 05/07/2009
Date Made Active in Reports: 09/21/2009
Number of Days to Update: 137

Source: EPA, Region 9
Telephone: 415-947-4219
Last EDR Contact: 07/22/2015
Next Scheduled EDR Contact: 11/09/2015
Data Release Frequency: No Update Planned

ODI: Open Dump Inventory

An open dump is defined as a disposal facility that does not comply with one or more of the Part 257 or Part 258 Subtitle D Criteria.

GOVERNMENT RECORDS SEARCHED / DATA CURRENCY TRACKING

Date of Government Version: 06/30/1985
Date Data Arrived at EDR: 08/09/2004
Date Made Active in Reports: 09/17/2004
Number of Days to Update: 39

Source: Environmental Protection Agency
Telephone: 800-424-9346
Last EDR Contact: 06/09/2004
Next Scheduled EDR Contact: N/A
Data Release Frequency: No Update Planned

Local Lists of Hazardous waste / Contaminated Sites

US HIST CDL: National Clandestine Laboratory Register

A listing of clandestine drug lab locations. The U.S. Department of Justice ("the Department") provides this web site as a public service. It contains addresses of some locations where law enforcement agencies reported they found chemicals or other items that indicated the presence of either clandestine drug laboratories or dumpsites. In most cases, the source of the entries is not the Department, and the Department has not verified the entry and does not guarantee its accuracy. Members of the public must verify the accuracy of all entries by, for example, contacting local law enforcement and local health departments.

Date of Government Version: 08/12/2015
Date Data Arrived at EDR: 09/04/2015
Date Made Active in Reports: 11/03/2015
Number of Days to Update: 60

Source: Drug Enforcement Administration
Telephone: 202-307-1000
Last EDR Contact: 08/31/2015
Next Scheduled EDR Contact: 12/14/2015
Data Release Frequency: No Update Planned

CDL: Clandestine Drug Labs

A listing of drug lab seizures in Arizona.

Date of Government Version: 05/28/2015
Date Data Arrived at EDR: 06/26/2015
Date Made Active in Reports: 07/07/2015
Number of Days to Update: 11

Source: Board of Technical Registration
Telephone: 602-364-4931
Last EDR Contact: 06/26/2015
Next Scheduled EDR Contact: 10/12/2015
Data Release Frequency: Varies

US CDL: Clandestine Drug Labs

A listing of clandestine drug lab locations. The U.S. Department of Justice ("the Department") provides this web site as a public service. It contains addresses of some locations where law enforcement agencies reported they found chemicals or other items that indicated the presence of either clandestine drug laboratories or dumpsites. In most cases, the source of the entries is not the Department, and the Department has not verified the entry and does not guarantee its accuracy. Members of the public must verify the accuracy of all entries by, for example, contacting local law enforcement and local health departments.

Date of Government Version: 08/12/2015
Date Data Arrived at EDR: 09/04/2015
Date Made Active in Reports: 11/03/2015
Number of Days to Update: 60

Source: Drug Enforcement Administration
Telephone: 202-307-1000
Last EDR Contact: 08/31/2015
Next Scheduled EDR Contact: 12/14/2015
Data Release Frequency: Quarterly

Local Land Records

LIENS 2: CERCLA Lien Information

A Federal CERCLA ("Superfund") lien can exist by operation of law at any site or property at which EPA has spent Superfund monies. These monies are spent to investigate and address releases and threatened releases of contamination. CERCLIS provides information as to the identity of these sites and properties.

Date of Government Version: 02/18/2014
Date Data Arrived at EDR: 03/18/2014
Date Made Active in Reports: 04/24/2014
Number of Days to Update: 37

Source: Environmental Protection Agency
Telephone: 202-564-6023
Last EDR Contact: 07/22/2015
Next Scheduled EDR Contact: 11/09/2015
Data Release Frequency: Varies

Records of Emergency Release Reports

GOVERNMENT RECORDS SEARCHED / DATA CURRENCY TRACKING

HMIRS: Hazardous Materials Information Reporting System

Hazardous Materials Incident Report System. HMIRS contains hazardous material spill incidents reported to DOT.

Date of Government Version: 06/24/2015	Source: U.S. Department of Transportation
Date Data Arrived at EDR: 06/26/2015	Telephone: 202-366-4555
Date Made Active in Reports: 09/02/2015	Last EDR Contact: 06/26/2015
Number of Days to Update: 68	Next Scheduled EDR Contact: 10/12/2015
	Data Release Frequency: Annually

SPILLS: Hazardous Material Logbook

Chemical spills and incidents referred to the Emergency Response Unit.

Date of Government Version: 11/15/2001	Source: Department of Environmental Quality
Date Data Arrived at EDR: 06/28/2007	Telephone: 602-771-4153
Date Made Active in Reports: 07/24/2007	Last EDR Contact: 06/01/2015
Number of Days to Update: 26	Next Scheduled EDR Contact: 09/14/2015
	Data Release Frequency: Varies

Other Ascertainable Records

RCRA NonGen / NLR: RCRA - Non Generators / No Longer Regulated

RCRAInfo is EPA's comprehensive information system, providing access to data supporting the Resource Conservation and Recovery Act (RCRA) of 1976 and the Hazardous and Solid Waste Amendments (HSWA) of 1984. The database includes selective information on sites which generate, transport, store, treat and/or dispose of hazardous waste as defined by the Resource Conservation and Recovery Act (RCRA). Non-Generators do not presently generate hazardous waste.

Date of Government Version: 06/09/2015	Source: Environmental Protection Agency
Date Data Arrived at EDR: 06/26/2015	Telephone: (415) 495-8895
Date Made Active in Reports: 09/16/2015	Last EDR Contact: 06/26/2015
Number of Days to Update: 82	Next Scheduled EDR Contact: 10/12/2015
	Data Release Frequency: Varies

FUDS: Formerly Used Defense Sites

The listing includes locations of Formerly Used Defense Sites properties where the US Army Corps of Engineers is actively working or will take necessary cleanup actions.

Date of Government Version: 01/31/2015	Source: U.S. Army Corps of Engineers
Date Data Arrived at EDR: 07/08/2015	Telephone: 202-528-4285
Date Made Active in Reports: 10/13/2015	Last EDR Contact: 09/11/2015
Number of Days to Update: 97	Next Scheduled EDR Contact: 12/21/2015
	Data Release Frequency: Varies

DOD: Department of Defense Sites

This data set consists of federally owned or administered lands, administered by the Department of Defense, that have any area equal to or greater than 640 acres of the United States, Puerto Rico, and the U.S. Virgin Islands.

Date of Government Version: 12/31/2005	Source: USGS
Date Data Arrived at EDR: 11/10/2006	Telephone: 888-275-8747
Date Made Active in Reports: 01/11/2007	Last EDR Contact: 07/14/2015
Number of Days to Update: 62	Next Scheduled EDR Contact: 10/28/2015
	Data Release Frequency: Semi-Annually

FEDLAND: Federal and Indian Lands

Federally and Indian administrated lands of the United States. Lands included are administrated by: Army Corps of Engineers, Bureau of Reclamation, National Wild and Scenic River, National Wildlife Refuge, Public Domain Land, Wilderness, Wilderness Study Area, Wildlife Management Area, Bureau of Indian Affairs, Bureau of Land Management, Department of Justice, Forest Service, Fish and Wildlife Service, National Park Service.

GOVERNMENT RECORDS SEARCHED / DATA CURRENCY TRACKING

Date of Government Version: 12/31/2005
Date Data Arrived at EDR: 02/06/2006
Date Made Active in Reports: 01/11/2007
Number of Days to Update: 339

Source: U.S. Geological Survey
Telephone: 888-275-8747
Last EDR Contact: 07/14/2015
Next Scheduled EDR Contact: 10/28/2015
Data Release Frequency: N/A

SCRD DRYCLEANERS: State Coalition for Remediation of Drycleaners Listing

The State Coalition for Remediation of Drycleaners was established in 1998, with support from the U.S. EPA Office of Superfund Remediation and Technology Innovation. It is comprised of representatives of states with established drycleaner remediation programs. Currently the member states are Alabama, Connecticut, Florida, Illinois, Kansas, Minnesota, Missouri, North Carolina, Oregon, South Carolina, Tennessee, Texas, and Wisconsin.

Date of Government Version: 03/07/2011
Date Data Arrived at EDR: 03/09/2011
Date Made Active in Reports: 05/02/2011
Number of Days to Update: 54

Source: Environmental Protection Agency
Telephone: 615-532-8599
Last EDR Contact: 05/21/2015
Next Scheduled EDR Contact: 08/31/2015
Data Release Frequency: Varies

US FIN ASSUR: Financial Assurance Information

All owners and operators of facilities that treat, store, or dispose of hazardous waste are required to provide proof that they will have sufficient funds to pay for the clean up, closure, and post-closure care of their facilities.

Date of Government Version: 09/01/2015
Date Data Arrived at EDR: 09/03/2015
Date Made Active in Reports: 11/03/2015
Number of Days to Update: 61

Source: Environmental Protection Agency
Telephone: 202-566-1917
Last EDR Contact: 08/12/2015
Next Scheduled EDR Contact: 11/30/2015
Data Release Frequency: Quarterly

EPA WATCH LIST: EPA WATCH LIST

EPA maintains a "Watch List" to facilitate dialogue between EPA, state and local environmental agencies on enforcement matters relating to facilities with alleged violations identified as either significant or high priority. Being on the Watch List does not mean that the facility has actually violated the law only that an investigation by EPA or a state or local environmental agency has led those organizations to allege that an unproven violation has in fact occurred. Being on the Watch List does not represent a higher level of concern regarding the alleged violations that were detected, but instead indicates cases requiring additional dialogue between EPA, state and local agencies - primarily because of the length of time the alleged violation has gone unaddressed or unresolved.

Date of Government Version: 08/30/2013
Date Data Arrived at EDR: 03/21/2014
Date Made Active in Reports: 06/17/2014
Number of Days to Update: 88

Source: Environmental Protection Agency
Telephone: 617-520-3000
Last EDR Contact: 08/04/2015
Next Scheduled EDR Contact: 11/23/2015
Data Release Frequency: Quarterly

2020 COR ACTION: 2020 Corrective Action Program List

The EPA has set ambitious goals for the RCRA Corrective Action program by creating the 2020 Corrective Action Universe. This RCRA cleanup baseline includes facilities expected to need corrective action. The 2020 universe contains a wide variety of sites. Some properties are heavily contaminated while others were contaminated but have since been cleaned up. Still others have not been fully investigated yet, and may require little or no remediation. Inclusion in the 2020 Universe does not necessarily imply failure on the part of a facility to meet its RCRA obligations.

Date of Government Version: 04/22/2013
Date Data Arrived at EDR: 03/03/2015
Date Made Active in Reports: 03/09/2015
Number of Days to Update: 6

Source: Environmental Protection Agency
Telephone: 703-308-4044
Last EDR Contact: 05/14/2015
Next Scheduled EDR Contact: 08/24/2015
Data Release Frequency: Varies

TSCA: Toxic Substances Control Act

Toxic Substances Control Act. TSCA identifies manufacturers and importers of chemical substances included on the TSCA Chemical Substance Inventory list. It includes data on the production volume of these substances by plant site.

GOVERNMENT RECORDS SEARCHED / DATA CURRENCY TRACKING

Date of Government Version: 12/31/2012
Date Data Arrived at EDR: 01/15/2015
Date Made Active in Reports: 01/29/2015
Number of Days to Update: 14

Source: EPA
Telephone: 202-260-5521
Last EDR Contact: 06/25/2015
Next Scheduled EDR Contact: 10/05/2015
Data Release Frequency: Every 4 Years

TRIS: Toxic Chemical Release Inventory System

Toxic Release Inventory System. TRIS identifies facilities which release toxic chemicals to the air, water and land in reportable quantities under SARA Title III Section 313.

Date of Government Version: 12/31/2013
Date Data Arrived at EDR: 02/12/2015
Date Made Active in Reports: 06/02/2015
Number of Days to Update: 110

Source: EPA
Telephone: 202-566-0250
Last EDR Contact: 01/29/2015
Next Scheduled EDR Contact: 06/08/2015
Data Release Frequency: Annually

SSTS: Section 7 Tracking Systems

Section 7 of the Federal Insecticide, Fungicide and Rodenticide Act, as amended (92 Stat. 829) requires all registered pesticide-producing establishments to submit a report to the Environmental Protection Agency by March 1st each year. Each establishment must report the types and amounts of pesticides, active ingredients and devices being produced, and those having been produced and sold or distributed in the past year.

Date of Government Version: 12/31/2009
Date Data Arrived at EDR: 12/10/2010
Date Made Active in Reports: 02/25/2011
Number of Days to Update: 77

Source: EPA
Telephone: 202-564-4203
Last EDR Contact: 07/22/2015
Next Scheduled EDR Contact: 11/09/2015
Data Release Frequency: Annually

ROD: Records Of Decision

Record of Decision. ROD documents mandate a permanent remedy at an NPL (Superfund) site containing technical and health information to aid in the cleanup.

Date of Government Version: 11/25/2013
Date Data Arrived at EDR: 12/12/2013
Date Made Active in Reports: 02/24/2014
Number of Days to Update: 74

Source: EPA
Telephone: 703-416-0223
Last EDR Contact: 06/12/2015
Next Scheduled EDR Contact: 09/21/2015
Data Release Frequency: Annually

RMP: Risk Management Plans

When Congress passed the Clean Air Act Amendments of 1990, it required EPA to publish regulations and guidance for chemical accident prevention at facilities using extremely hazardous substances. The Risk Management Program Rule (RMP Rule) was written to implement Section 112(r) of these amendments. The rule, which built upon existing industry codes and standards, requires companies of all sizes that use certain flammable and toxic substances to develop a Risk Management Program, which includes a(n): Hazard assessment that details the potential effects of an accidental release, an accident history of the last five years, and an evaluation of worst-case and alternative accidental releases; Prevention program that includes safety precautions and maintenance, monitoring, and employee training measures; and Emergency response program that spells out emergency health care, employee training measures and procedures for informing the public and response agencies (e.g the fire department) should an accident occur.

Date of Government Version: 08/01/2015
Date Data Arrived at EDR: 08/26/2015
Date Made Active in Reports: 11/03/2015
Number of Days to Update: 69

Source: Environmental Protection Agency
Telephone: 202-564-8600
Last EDR Contact: 10/26/2015
Next Scheduled EDR Contact: 02/08/2016
Data Release Frequency: Varies

RAATS: RCRA Administrative Action Tracking System

RCRA Administration Action Tracking System. RAATS contains records based on enforcement actions issued under RCRA pertaining to major violators and includes administrative and civil actions brought by the EPA. For administration actions after September 30, 1995, data entry in the RAATS database was discontinued. EPA will retain a copy of the database for historical records. It was necessary to terminate RAATS because a decrease in agency resources made it impossible to continue to update the information contained in the database.

GOVERNMENT RECORDS SEARCHED / DATA CURRENCY TRACKING

Date of Government Version: 04/17/1995
Date Data Arrived at EDR: 07/03/1995
Date Made Active in Reports: 08/07/1995
Number of Days to Update: 35

Source: EPA
Telephone: 202-564-4104
Last EDR Contact: 06/02/2008
Next Scheduled EDR Contact: 09/01/2008
Data Release Frequency: No Update Planned

PRP: Potentially Responsible Parties

A listing of verified Potentially Responsible Parties

Date of Government Version: 10/25/2013
Date Data Arrived at EDR: 10/17/2014
Date Made Active in Reports: 10/20/2014
Number of Days to Update: 3

Source: EPA
Telephone: 202-564-6023
Last EDR Contact: 05/14/2015
Next Scheduled EDR Contact: 08/24/2015
Data Release Frequency: Quarterly

PADS: PCB Activity Database System

PCB Activity Database. PADS Identifies generators, transporters, commercial storers and/or brokers and disposers of PCB's who are required to notify the EPA of such activities.

Date of Government Version: 07/01/2014
Date Data Arrived at EDR: 10/15/2014
Date Made Active in Reports: 11/17/2014
Number of Days to Update: 33

Source: EPA
Telephone: 202-566-0500
Last EDR Contact: 07/17/2015
Next Scheduled EDR Contact: 10/28/2015
Data Release Frequency: Annually

ICIS: Integrated Compliance Information System

The Integrated Compliance Information System (ICIS) supports the information needs of the national enforcement and compliance program as well as the unique needs of the National Pollutant Discharge Elimination System (NPDES) program.

Date of Government Version: 01/23/2015
Date Data Arrived at EDR: 02/06/2015
Date Made Active in Reports: 03/09/2015
Number of Days to Update: 31

Source: Environmental Protection Agency
Telephone: 202-564-5088
Last EDR Contact: 07/09/2015
Next Scheduled EDR Contact: 10/28/2015
Data Release Frequency: Quarterly

FTTS: FIFRA/ TSCA Tracking System - FIFRA (Federal Insecticide, Fungicide, & Rodenticide Act)/TSCA (Toxic Substances Control Act)
FTTS tracks administrative cases and pesticide enforcement actions and compliance activities related to FIFRA, TSCA and EPCRA (Emergency Planning and Community Right-to-Know Act). To maintain currency, EDR contacts the Agency on a quarterly basis.

Date of Government Version: 04/09/2009
Date Data Arrived at EDR: 04/16/2009
Date Made Active in Reports: 05/11/2009
Number of Days to Update: 25

Source: EPA/Office of Prevention, Pesticides and Toxic Substances
Telephone: 202-566-1667
Last EDR Contact: 05/20/2015
Next Scheduled EDR Contact: 09/07/2015
Data Release Frequency: Quarterly

FTTS INSP: FIFRA/ TSCA Tracking System - FIFRA (Federal Insecticide, Fungicide, & Rodenticide Act)/TSCA (Toxic Substances Control Act)
A listing of FIFRA/TSCA Tracking System (FTTS) inspections and enforcements.

Date of Government Version: 04/09/2009
Date Data Arrived at EDR: 04/16/2009
Date Made Active in Reports: 05/11/2009
Number of Days to Update: 25

Source: EPA
Telephone: 202-566-1667
Last EDR Contact: 05/20/2015
Next Scheduled EDR Contact: 09/07/2015
Data Release Frequency: Quarterly

MLTS: Material Licensing Tracking System

MLTS is maintained by the Nuclear Regulatory Commission and contains a list of approximately 8,100 sites which possess or use radioactive materials and which are subject to NRC licensing requirements. To maintain currency, EDR contacts the Agency on a quarterly basis.

GOVERNMENT RECORDS SEARCHED / DATA CURRENCY TRACKING

Date of Government Version: 06/26/2015
Date Data Arrived at EDR: 07/10/2015
Date Made Active in Reports: 10/13/2015
Number of Days to Update: 95

Source: Nuclear Regulatory Commission
Telephone: 301-415-7169
Last EDR Contact: 09/03/2015
Next Scheduled EDR Contact: 12/21/2015
Data Release Frequency: Quarterly

COAL ASH DOE: Steam-Electric Plant Operation Data

A listing of power plants that store ash in surface ponds.

Date of Government Version: 12/31/2005
Date Data Arrived at EDR: 08/07/2009
Date Made Active in Reports: 10/22/2009
Number of Days to Update: 76

Source: Department of Energy
Telephone: 202-586-8719
Last EDR Contact: 07/13/2015
Next Scheduled EDR Contact: 10/28/2015
Data Release Frequency: Varies

COAL ASH EPA: Coal Combustion Residues Surface Impoundments List

A listing of coal combustion residues surface impoundments with high hazard potential ratings.

Date of Government Version: 07/01/2014
Date Data Arrived at EDR: 09/10/2014
Date Made Active in Reports: 10/20/2014
Number of Days to Update: 40

Source: Environmental Protection Agency
Telephone: N/A
Last EDR Contact: 06/12/2015
Next Scheduled EDR Contact: 09/21/2015
Data Release Frequency: Varies

PCB TRANSFORMER: PCB Transformer Registration Database

The database of PCB transformer registrations that includes all PCB registration submittals.

Date of Government Version: 02/01/2011
Date Data Arrived at EDR: 10/19/2011
Date Made Active in Reports: 01/10/2012
Number of Days to Update: 83

Source: Environmental Protection Agency
Telephone: 202-566-0517
Last EDR Contact: 07/31/2015
Next Scheduled EDR Contact: 11/09/2015
Data Release Frequency: Varies

RADINFO: Radiation Information Database

The Radiation Information Database (RADINFO) contains information about facilities that are regulated by U.S. Environmental Protection Agency (EPA) regulations for radiation and radioactivity.

Date of Government Version: 07/07/2015
Date Data Arrived at EDR: 07/09/2015
Date Made Active in Reports: 09/16/2015
Number of Days to Update: 69

Source: Environmental Protection Agency
Telephone: 202-343-9775
Last EDR Contact: 07/09/2015
Next Scheduled EDR Contact: 10/19/2015
Data Release Frequency: Quarterly

HIST FTTS: FIFRA/TSCA Tracking System Administrative Case Listing

A complete administrative case listing from the FIFRA/TSCA Tracking System (FTTS) for all ten EPA regions. The information was obtained from the National Compliance Database (NCDB). NCDB supports the implementation of FIFRA (Federal Insecticide, Fungicide, and Rodenticide Act) and TSCA (Toxic Substances Control Act). Some EPA regions are now closing out records. Because of that, and the fact that some EPA regions are not providing EPA Headquarters with updated records, it was decided to create a HIST FTTS database. It included records that may not be included in the newer FTTS database updates. This database is no longer updated.

Date of Government Version: 10/19/2006
Date Data Arrived at EDR: 03/01/2007
Date Made Active in Reports: 04/10/2007
Number of Days to Update: 40

Source: Environmental Protection Agency
Telephone: 202-564-2501
Last EDR Contact: 12/17/2007
Next Scheduled EDR Contact: 03/17/2008
Data Release Frequency: No Update Planned

HIST FTTS INSP: FIFRA/TSCA Tracking System Inspection & Enforcement Case Listing

A complete inspection and enforcement case listing from the FIFRA/TSCA Tracking System (FTTS) for all ten EPA regions. The information was obtained from the National Compliance Database (NCDB). NCDB supports the implementation of FIFRA (Federal Insecticide, Fungicide, and Rodenticide Act) and TSCA (Toxic Substances Control Act). Some EPA regions are now closing out records. Because of that, and the fact that some EPA regions are not providing EPA Headquarters with updated records, it was decided to create a HIST FTTS database. It included records that may not be included in the newer FTTS database updates. This database is no longer updated.

GOVERNMENT RECORDS SEARCHED / DATA CURRENCY TRACKING

Date of Government Version: 10/19/2006
Date Data Arrived at EDR: 03/01/2007
Date Made Active in Reports: 04/10/2007
Number of Days to Update: 40

Source: Environmental Protection Agency
Telephone: 202-564-2501
Last EDR Contact: 12/17/2008
Next Scheduled EDR Contact: 03/17/2008
Data Release Frequency: No Update Planned

DOT OPS: Incident and Accident Data

Department of Transportation, Office of Pipeline Safety Incident and Accident data.

Date of Government Version: 07/31/2012
Date Data Arrived at EDR: 08/07/2012
Date Made Active in Reports: 09/18/2012
Number of Days to Update: 42

Source: Department of Transportation, Office of Pipeline Safety
Telephone: 202-366-4595
Last EDR Contact: 08/04/2015
Next Scheduled EDR Contact: 11/16/2015
Data Release Frequency: Varies

CONSENT: Superfund (CERCLA) Consent Decrees

Major legal settlements that establish responsibility and standards for cleanup at NPL (Superfund) sites. Released periodically by United States District Courts after settlement by parties to litigation matters.

Date of Government Version: 12/31/2014
Date Data Arrived at EDR: 04/17/2015
Date Made Active in Reports: 06/02/2015
Number of Days to Update: 46

Source: Department of Justice, Consent Decree Library
Telephone: Varies
Last EDR Contact: 06/22/2015
Next Scheduled EDR Contact: 10/12/2015
Data Release Frequency: Varies

BRS: Biennial Reporting System

The Biennial Reporting System is a national system administered by the EPA that collects data on the generation and management of hazardous waste. BRS captures detailed data from two groups: Large Quantity Generators (LQG) and Treatment, Storage, and Disposal Facilities.

Date of Government Version: 12/31/2013
Date Data Arrived at EDR: 02/24/2015
Date Made Active in Reports: 09/30/2015
Number of Days to Update: 218

Source: EPA/NTIS
Telephone: 800-424-9346
Last EDR Contact: 08/28/2015
Next Scheduled EDR Contact: 12/07/2015
Data Release Frequency: Biennially

INDIAN RESERV: Indian Reservations

This map layer portrays Indian administered lands of the United States that have any area equal to or greater than 640 acres.

Date of Government Version: 12/31/2005
Date Data Arrived at EDR: 12/08/2006
Date Made Active in Reports: 01/11/2007
Number of Days to Update: 34

Source: USGS
Telephone: 202-208-3710
Last EDR Contact: 07/14/2015
Next Scheduled EDR Contact: 10/28/2015
Data Release Frequency: Semi-Annually

UMTRA: Uranium Mill Tailings Sites

Uranium ore was mined by private companies for federal government use in national defense programs. When the mills shut down, large piles of the sand-like material (mill tailings) remain after uranium has been extracted from the ore. Levels of human exposure to radioactive materials from the piles are low; however, in some cases tailings were used as construction materials before the potential health hazards of the tailings were recognized.

Date of Government Version: 09/14/2010
Date Data Arrived at EDR: 10/07/2011
Date Made Active in Reports: 03/01/2012
Number of Days to Update: 146

Source: Department of Energy
Telephone: 505-845-0011
Last EDR Contact: 05/26/2015
Next Scheduled EDR Contact: 09/07/2015
Data Release Frequency: Varies

LEAD SMELTER 1: Lead Smelter Sites

A listing of former lead smelter site locations.

GOVERNMENT RECORDS SEARCHED / DATA CURRENCY TRACKING

Date of Government Version: 11/25/2014
Date Data Arrived at EDR: 11/26/2014
Date Made Active in Reports: 01/29/2015
Number of Days to Update: 64

Source: Environmental Protection Agency
Telephone: 703-603-8787
Last EDR Contact: 07/07/2015
Next Scheduled EDR Contact: 10/19/2015
Data Release Frequency: Varies

LEAD SMELTER 2: Lead Smelter Sites

A list of several hundred sites in the U.S. where secondary lead smelting was done from 1931 and 1964. These sites may pose a threat to public health through ingestion or inhalation of contaminated soil or dust

Date of Government Version: 04/05/2001
Date Data Arrived at EDR: 10/27/2010
Date Made Active in Reports: 12/02/2010
Number of Days to Update: 36

Source: American Journal of Public Health
Telephone: 703-305-6451
Last EDR Contact: 12/02/2009
Next Scheduled EDR Contact: N/A
Data Release Frequency: No Update Planned

US AIRS (AFS): Aerometric Information Retrieval System Facility Subsystem (AFS)

The database is a sub-system of Aerometric Information Retrieval System (AIRS). AFS contains compliance data on air pollution point sources regulated by the U.S. EPA and/or state and local air regulatory agencies. This information comes from source reports by various stationary sources of air pollution, such as electric power plants, steel mills, factories, and universities, and provides information about the air pollutants they produce. Action, air program, air program pollutant, and general level plant data. It is used to track emissions and compliance data from industrial plants.

Date of Government Version: 07/22/2015
Date Data Arrived at EDR: 07/24/2015
Date Made Active in Reports: 09/02/2015
Number of Days to Update: 40

Source: EPA
Telephone: 202-564-2496
Last EDR Contact: 06/22/2015
Next Scheduled EDR Contact: 10/05/2015
Data Release Frequency: Annually

US AIRS MINOR: Air Facility System Data

A listing of minor source facilities.

Date of Government Version: 07/22/2015
Date Data Arrived at EDR: 07/24/2015
Date Made Active in Reports: 09/02/2015
Number of Days to Update: 40

Source: EPA
Telephone: 202-564-2496
Last EDR Contact: 06/22/2015
Next Scheduled EDR Contact: 10/22/2015
Data Release Frequency: Annually

US MINES: Mines Master Index File

Contains all mine identification numbers issued for mines active or opened since 1971. The data also includes violation information.

Date of Government Version: 05/14/2015
Date Data Arrived at EDR: 06/03/2015
Date Made Active in Reports: 09/02/2015
Number of Days to Update: 91

Source: Department of Labor, Mine Safety and Health Administration
Telephone: 303-231-5959
Last EDR Contact: 09/01/2015
Next Scheduled EDR Contact: 12/14/2015
Data Release Frequency: Semi-Annually

US MINES 2: Ferrous and Nonferrous Metal Mines Database Listing

This map layer includes ferrous (ferrous metal mines are facilities that extract ferrous metals, such as iron ore or molybdenum) and nonferrous (Nonferrous metal mines are facilities that extract nonferrous metals, such as gold, silver, copper, zinc, and lead) metal mines in the United States.

Date of Government Version: 12/05/2005
Date Data Arrived at EDR: 02/29/2008
Date Made Active in Reports: 04/18/2008
Number of Days to Update: 49

Source: USGS
Telephone: 703-648-7709
Last EDR Contact: 06/05/2015
Next Scheduled EDR Contact: 09/14/2015
Data Release Frequency: Varies

GOVERNMENT RECORDS SEARCHED / DATA CURRENCY TRACKING

US MINES 3: Active Mines & Mineral Plants Database Listing

Active Mines and Mineral Processing Plant operations for commodities monitored by the Minerals Information Team of the USGS.

Date of Government Version: 04/14/2011	Source: USGS
Date Data Arrived at EDR: 06/08/2011	Telephone: 703-648-7709
Date Made Active in Reports: 09/13/2011	Last EDR Contact: 06/05/2015
Number of Days to Update: 97	Next Scheduled EDR Contact: 09/14/2015
	Data Release Frequency: Varies

FINDS: Facility Index System/Facility Registry System

Facility Index System. FINDS contains both facility information and 'pointers' to other sources that contain more detail. EDR includes the following FINDS databases in this report: PCS (Permit Compliance System), AIRS (Aerometric Information Retrieval System), DOCKET (Enforcement Docket used to manage and track information on civil judicial enforcement cases for all environmental statutes), FURS (Federal Underground Injection Control), C-DOCKET (Criminal Docket System used to track criminal enforcement actions for all environmental statutes), FFIS (Federal Facilities Information System), STATE (State Environmental Laws and Statutes), and PADS (PCB Activity Data System).

Date of Government Version: 07/20/2015	Source: EPA
Date Data Arrived at EDR: 09/09/2015	Telephone: (415) 947-8000
Date Made Active in Reports: 11/03/2015	Last EDR Contact: 09/09/2015
Number of Days to Update: 55	Next Scheduled EDR Contact: 12/21/2015
	Data Release Frequency: Quarterly

AIRS: Arizona Airs Database

Arizona major (has the potential to emit over 100 tons of criteria pollutant) and minor (below 100 tons) sources.

Date of Government Version: 07/24/2015	Source: Department of Environmental Quality
Date Data Arrived at EDR: 07/27/2015	Telephone: 602-771-2344
Date Made Active in Reports: 08/03/2015	Last EDR Contact: 07/06/2015
Number of Days to Update: 7	Next Scheduled EDR Contact: 10/19/2015
	Data Release Frequency: Semi-Annually

AQUIFER: Waste Water Treatment Facilities

Waste Water Treatment Facilities with APP (Aquifer Protection Permits.)

Date of Government Version: 09/28/2015	Source: Department of Environmental Quality
Date Data Arrived at EDR: 09/29/2015	Telephone: 602-771-4623
Date Made Active in Reports: 11/03/2015	Last EDR Contact: 08/17/2015
Number of Days to Update: 35	Next Scheduled EDR Contact: 11/30/2015
	Data Release Frequency: Semi-Annually

DOD: Department of Defense Sites

These sites are federal facilities that are either being assessed for potential contamination, or have active remediation taking place on them.

Date of Government Version: 06/30/2015	Source: Department of Environmental Quality
Date Data Arrived at EDR: 08/28/2015	Telephone: 602-771-4360
Date Made Active in Reports: 09/22/2015	Last EDR Contact: 08/24/2015
Number of Days to Update: 25	Next Scheduled EDR Contact: 12/07/2015
	Data Release Frequency: Annually

DRY WELLS: Drywell Registration

A drywell is a bored, drilled, or driven shaft or hole whose depth is greater than its width and is designed and constructed specifically for the disposal of storm water.

Date of Government Version: 09/15/2015	Source: Department of Environmental Quality
Date Data Arrived at EDR: 09/17/2015	Telephone: 602-771-4686
Date Made Active in Reports: 11/03/2015	Last EDR Contact: 08/24/2015
Number of Days to Update: 47	Next Scheduled EDR Contact: 12/07/2015
	Data Release Frequency: Semi-Annually

GOVERNMENT RECORDS SEARCHED / DATA CURRENCY TRACKING

DRYCLEANERS: Drycleaner Facility Listing

A listing of drycleaner facilities in Arizona.

Date of Government Version: 04/11/2014

Date Data Arrived at EDR: 04/15/2014

Date Made Active in Reports: 05/12/2014

Number of Days to Update: 27

Source: Department of Environmental Quality

Telephone: 602-771-4335

Last EDR Contact: 06/17/2015

Next Scheduled EDR Contact: 10/05/2015

Data Release Frequency: Varies

EMAP: All Places of Interest Listing

A listing of all places of interest to the Department of Environmental Quality, including air, waste and water sites.

Date of Government Version: 09/28/2015

Date Data Arrived at EDR: 09/30/2015

Date Made Active in Reports: 11/03/2015

Number of Days to Update: 34

Source: Department of Environmental Quality

Telephone: 602-771-4380

Last EDR Contact: 09/08/2015

Next Scheduled EDR Contact: 12/21/2015

Data Release Frequency: Varies

Financial Assurance 1: Financial Assurance Information Listing

Financial assurance information for ust sites.

Date of Government Version: 07/27/2015

Date Data Arrived at EDR: 08/21/2015

Date Made Active in Reports: 09/30/2015

Number of Days to Update: 40

Source: Department of Environmental Quality

Telephone: 602-771-4258

Last EDR Contact: 09/28/2015

Next Scheduled EDR Contact: 01/11/2016

Data Release Frequency: Varies

AZ MANIFEST: Manifest Information

Hazardous waste manifest information

Date of Government Version: 12/31/2014

Date Data Arrived at EDR: 07/15/2015

Date Made Active in Reports: 08/03/2015

Number of Days to Update: 19

Source: Department of Environmental Quality

Telephone: N/A

Last EDR Contact: 06/17/2015

Next Scheduled EDR Contact: 10/05/2015

Data Release Frequency: Annually

UIC: Underground Injection Control Wells

Underground injection control wells.

Date of Government Version: 08/02/2012

Date Data Arrived at EDR: 08/07/2012

Date Made Active in Reports: 08/31/2012

Number of Days to Update: 24

Source: Arizona Geological Survey

Telephone: 520-770-3500

Last EDR Contact: 07/31/2015

Next Scheduled EDR Contact: 11/09/2015

Data Release Frequency: Varies

WWFAC: Waste Water Treatment Facilities

Statewide list of waste water treatment facilities.

Date of Government Version: 07/09/2012

Date Data Arrived at EDR: 07/23/2012

Date Made Active in Reports: 09/06/2012

Number of Days to Update: 45

Source: Department of Environmental Quality

Telephone: 602-771-4623

Last EDR Contact: 07/24/2015

Next Scheduled EDR Contact: 11/09/2015

Data Release Frequency: Varies

EDR HIGH RISK HISTORICAL RECORDS

EDR Exclusive Records

EDR MGP: EDR Proprietary Manufactured Gas Plants

The EDR Proprietary Manufactured Gas Plant Database includes records of coal gas plants (manufactured gas plants) compiled by EDR's researchers. Manufactured gas sites were used in the United States from the 1800's to 1950's to produce a gas that could be distributed and used as fuel. These plants used whale oil, rosin, coal, or a mixture of coal, oil, and water that also produced a significant amount of waste. Many of the byproducts of the gas production, such as coal tar (oily waste containing volatile and non-volatile chemicals), sludges, oils and other compounds are potentially hazardous to human health and the environment. The byproduct from this process was frequently disposed of directly at the plant site and can remain or spread slowly, serving as a continuous source of soil and groundwater contamination.

GOVERNMENT RECORDS SEARCHED / DATA CURRENCY TRACKING

Date of Government Version: N/A
Date Data Arrived at EDR: N/A
Date Made Active in Reports: N/A
Number of Days to Update: N/A

Source: EDR, Inc.
Telephone: N/A
Last EDR Contact: N/A
Next Scheduled EDR Contact: N/A
Data Release Frequency: No Update Planned

EDR US Hist Auto Stat: EDR Exclusive Historic Gas Stations

EDR has searched selected national collections of business directories and has collected listings of potential gas station/filling station/service station sites that were available to EDR researchers. EDR's review was limited to those categories of sources that might, in EDR's opinion, include gas station/filling station/service station establishments. The categories reviewed included, but were not limited to gas, gas station, gasoline station, filling station, auto, automobile repair, auto service station, service station, etc. This database falls within a category of information EDR classifies as "High Risk Historical Records", or HRHR. EDR's HRHR effort presents unique and sometimes proprietary data about past sites and operations that typically create environmental concerns, but may not show up in current government records searches.

Date of Government Version: N/A
Date Data Arrived at EDR: N/A
Date Made Active in Reports: N/A
Number of Days to Update: N/A

Source: EDR, Inc.
Telephone: N/A
Last EDR Contact: N/A
Next Scheduled EDR Contact: N/A
Data Release Frequency: Varies

EDR US Hist Cleaners: EDR Exclusive Historic Dry Cleaners

EDR has searched selected national collections of business directories and has collected listings of potential dry cleaner sites that were available to EDR researchers. EDR's review was limited to those categories of sources that might, in EDR's opinion, include dry cleaning establishments. The categories reviewed included, but were not limited to dry cleaners, cleaners, laundry, laundromat, cleaning/laundry, wash & dry etc. This database falls within a category of information EDR classifies as "High Risk Historical Records", or HRHR. EDR's HRHR effort presents unique and sometimes proprietary data about past sites and operations that typically create environmental concerns, but may not show up in current government records searches.

Date of Government Version: N/A
Date Data Arrived at EDR: N/A
Date Made Active in Reports: N/A
Number of Days to Update: N/A

Source: EDR, Inc.
Telephone: N/A
Last EDR Contact: N/A
Next Scheduled EDR Contact: N/A
Data Release Frequency: Varies

OTHER DATABASE(S)

Depending on the geographic area covered by this report, the data provided in these specialty databases may or may not be complete. For example, the existence of wetlands information data in a specific report does not mean that all wetlands in the area covered by the report are included. Moreover, the absence of any reported wetlands information does not necessarily mean that wetlands do not exist in the area covered by the report.

CT MANIFEST: Hazardous Waste Manifest Data

Facility and manifest data. Manifest is a document that lists and tracks hazardous waste from the generator through transporters to a TSD facility.

Date of Government Version: 07/30/2013
Date Data Arrived at EDR: 08/19/2013
Date Made Active in Reports: 10/03/2013
Number of Days to Update: 45

Source: Department of Energy & Environmental Protection
Telephone: 860-424-3375
Last EDR Contact: 05/18/2015
Next Scheduled EDR Contact: 08/31/2015
Data Release Frequency: No Update Planned

NY MANIFEST: Facility and Manifest Data

Manifest is a document that lists and tracks hazardous waste from the generator through transporters to a TSD facility.

GOVERNMENT RECORDS SEARCHED / DATA CURRENCY TRACKING

Date of Government Version: 08/01/2015
Date Data Arrived at EDR: 08/06/2015
Date Made Active in Reports: 08/24/2015
Number of Days to Update: 18

Source: Department of Environmental Conservation
Telephone: 518-402-8651
Last EDR Contact: 08/06/2015
Next Scheduled EDR Contact: 11/16/2015
Data Release Frequency: Annually

RI MANIFEST: Manifest information

Hazardous waste manifest information

Date of Government Version: 12/31/2013
Date Data Arrived at EDR: 06/19/2015
Date Made Active in Reports: 07/15/2015
Number of Days to Update: 26

Source: Department of Environmental Management
Telephone: 401-222-2797
Last EDR Contact: 05/26/2015
Next Scheduled EDR Contact: 09/07/2015
Data Release Frequency: Annually

WI MANIFEST: Manifest Information

Hazardous waste manifest information.

Date of Government Version: 12/31/2014
Date Data Arrived at EDR: 03/19/2015
Date Made Active in Reports: 04/07/2015
Number of Days to Update: 19

Source: Department of Natural Resources
Telephone: N/A
Last EDR Contact: 06/11/2015
Next Scheduled EDR Contact: 09/28/2015
Data Release Frequency: Annually

Oil/Gas Pipelines

Source: PennWell Corporation

Petroleum Bundle (Crude Oil, Refined Products, Petrochemicals, Gas Liquids (LPG/NGL), and Specialty Gases (Miscellaneous)) N = Natural Gas Bundle (Natural Gas, Gas Liquids (LPG/NGL), and Specialty Gases (Miscellaneous)). This map includes information copyrighted by PennWell Corporation. This information is provided on a best effort basis and PennWell Corporation does not guarantee its accuracy nor warrant its fitness for any particular purpose. Such information has been reprinted with the permission of PennWell.

Electric Power Transmission Line Data

Source: PennWell Corporation

This map includes information copyrighted by PennWell Corporation. This information is provided on a best effort basis and PennWell Corporation does not guarantee its accuracy nor warrant its fitness for any particular purpose. Such information has been reprinted with the permission of PennWell.

Sensitive Receptors: There are individuals deemed sensitive receptors due to their fragile immune systems and special sensitivity to environmental discharges. These sensitive receptors typically include the elderly, the sick, and children. While the location of all sensitive receptors cannot be determined, EDR indicates those buildings and facilities - schools, daycares, hospitals, medical centers, and nursing homes - where individuals who are sensitive receptors are likely to be located.

AHA Hospitals:

Source: American Hospital Association, Inc.
Telephone: 312-280-5991

The database includes a listing of hospitals based on the American Hospital Association's annual survey of hospitals.

Medical Centers: Provider of Services Listing

Source: Centers for Medicare & Medicaid Services
Telephone: 410-786-3000

A listing of hospitals with Medicare provider number, produced by Centers of Medicare & Medicaid Services, a federal agency within the U.S. Department of Health and Human Services.

Nursing Homes

Source: National Institutes of Health
Telephone: 301-594-6248

Information on Medicare and Medicaid certified nursing homes in the United States.

Public Schools

Source: National Center for Education Statistics
Telephone: 202-502-7300

The National Center for Education Statistics' primary database on elementary and secondary public education in the United States. It is a comprehensive, annual, national statistical database of all public elementary and secondary schools and school districts, which contains data that are comparable across all states.

GOVERNMENT RECORDS SEARCHED / DATA CURRENCY TRACKING

Private Schools

Source: National Center for Education Statistics

Telephone: 202-502-7300

The National Center for Education Statistics' primary database on private school locations in the United States.

Daycare Centers: Child Care Facilities & Group Homes

Source: Department of Health Services

Telephone: 602-674-4220

Flood Zone Data: This data, available in select counties across the country, was obtained by EDR in 2003 & 2011 from the Federal Emergency Management Agency (FEMA). Data depicts 100-year and 500-year flood zones as defined by FEMA.

NWI: National Wetlands Inventory. This data, available in select counties across the country, was obtained by EDR in 2002, 2005 and 2010 from the U.S. Fish and Wildlife Service.

State Wetlands Data: Riparian Vegetation Associated with Perennial Waters

Source: State Land Department

Telephone: 602-542-4094

Current USGS 7.5 Minute Topographic Map

Source: U.S. Geological Survey

STREET AND ADDRESS INFORMATION

© 2010 Tele Atlas North America, Inc. All rights reserved. This material is proprietary and the subject of copyright protection and other intellectual property rights owned by or licensed to Tele Atlas North America, Inc. The use of this material is subject to the terms of a license agreement. You will be held liable for any unauthorized copying or disclosure of this material.

GEOCHECK[®] - PHYSICAL SETTING SOURCE ADDENDUM

TARGET PROPERTY ADDRESS

SCOTTSDALE 101
7000 EAST MAYO BOULEVARD
PHOENIX, AZ 85054

TARGET PROPERTY COORDINATES

Latitude (North):	33.6562 - 33° 39' 22.32"
Longitude (West):	111.93 - 111° 55' 48.00"
Universal Tranverse Mercator:	Zone 12
UTM X (Meters):	413768.7
UTM Y (Meters):	3724231.8

USGS TOPOGRAPHIC MAP

Target Property Map:	6718001 CURRYS CORNER, AZ
Version Date:	2014

EDR's GeoCheck Physical Setting Source Addendum is provided to assist the environmental professional in forming an opinion about the impact of potential contaminant migration.

Assessment of the impact of contaminant migration generally has two principal investigative components:

1. Groundwater flow direction, and
2. Groundwater flow velocity.

Groundwater flow direction may be impacted by surface topography, hydrology, hydrogeology, characteristics of the soil, and nearby wells. Groundwater flow velocity is generally impacted by the nature of the geologic strata.

GEOCHECK® - PHYSICAL SETTING SOURCE SUMMARY

GROUNDWATER FLOW DIRECTION INFORMATION

Groundwater flow direction for a particular site is best determined by a qualified environmental professional using site-specific well data. If such data is not reasonably ascertainable, it may be necessary to rely on other sources of information, such as surface topographic information, hydrologic information, hydrogeologic data collected on nearby properties, and regional groundwater flow information (from deep aquifers).

TOPOGRAPHIC INFORMATION

Surface topography may be indicative of the direction of surficial groundwater flow. This information can be used to assist the environmental professional in forming an opinion about the impact of nearby contaminated properties or, should contamination exist on the target property, what downgradient sites might be impacted.

TARGET PROPERTY TOPOGRAPHY

General Topographic Gradient: General SSW

Source: Topography has been determined from the USGS 7.5' Digital Elevation Model and should be evaluated on a relative (not an absolute) basis. Relative elevation information between sites of close proximity should be field verified.

GEOCHECK® - PHYSICAL SETTING SOURCE SUMMARY

HYDROLOGIC INFORMATION

Surface water can act as a hydrologic barrier to groundwater flow. Such hydrologic information can be used to assist the environmental professional in forming an opinion about the impact of nearby contaminated properties or, should contamination exist on the target property, what downgradient sites might be impacted.

Refer to the Physical Setting Source Map following this summary for hydrologic information (major waterways and bodies of water).

FEMA FLOOD ZONE

<u>Target Property County</u> MARICOPA, AZ	<u>FEMA Flood Electronic Data</u> YES - refer to the Overview Map and Detail Map
---	---

Flood Plain Panel at Target Property: 04013C - FEMA DFIRM Flood data

Additional Panels in search area: Not Reported

NATIONAL WETLAND INVENTORY

<u>NWI Quad at Target Property</u> NOT AVAILABLE	<u>NWI Electronic Data Coverage</u> YES - refer to the Overview Map and Detail Map
---	---

HYDROGEOLOGIC INFORMATION

Hydrogeologic information obtained by installation of wells on a specific site can often be an indicator of groundwater flow direction in the immediate area. Such hydrogeologic information can be used to assist the environmental professional in forming an opinion about the impact of nearby contaminated properties or, should contamination exist on the target property, what downgradient sites might be impacted.

Site-Specific Hydrogeological Data:*

Search Radius:	1.25 miles
Status:	Not found

AQUIFLOW®

Search Radius: 1.000 Mile.

EDR has developed the AQUIFLOW Information System to provide data on the general direction of groundwater flow at specific points. EDR has reviewed reports submitted by environmental professionals to regulatory authorities at select sites and has extracted the date of the report, groundwater flow direction as determined hydrogeologically, and the depth to water table.

<u>MAP ID</u>	<u>LOCATION FROM TP</u>	<u>GENERAL DIRECTION GROUNDWATER FLOW</u>
Not Reported		

GEOCHECK® - PHYSICAL SETTING SOURCE SUMMARY

GROUNDWATER FLOW VELOCITY INFORMATION

Groundwater flow velocity information for a particular site is best determined by a qualified environmental professional using site specific geologic and soil strata data. If such data are not reasonably ascertainable, it may be necessary to rely on other sources of information, including geologic age identification, rock stratigraphic unit and soil characteristics data collected on nearby properties and regional soil information. In general, contaminant plumes move more quickly through sandy-gravelly types of soils than silty-clayey types of soils.

GEOLOGIC INFORMATION IN GENERAL AREA OF TARGET PROPERTY

Geologic information can be used by the environmental professional in forming an opinion about the relative speed at which contaminant migration may be occurring.

ROCK STRATIGRAPHIC UNIT

Era: Cenozoic
System: Quaternary
Series: Quaternary
Code: Q (*decoded above as Era, System & Series*)

GEOLOGIC AGE IDENTIFICATION

Category: Stratified Sequence

Geologic Age and Rock Stratigraphic Unit Source: P.G. Schruben, R.E. Arndt and W.J. Bawiec, Geology of the Conterminous U.S. at 1:2,500,000 Scale - a digital representation of the 1974 P.B. King and H.M. Beikman Map, USGS Digital Data Series DDS - 11 (1994).

SSURGO SOIL MAP - 4465437.2s

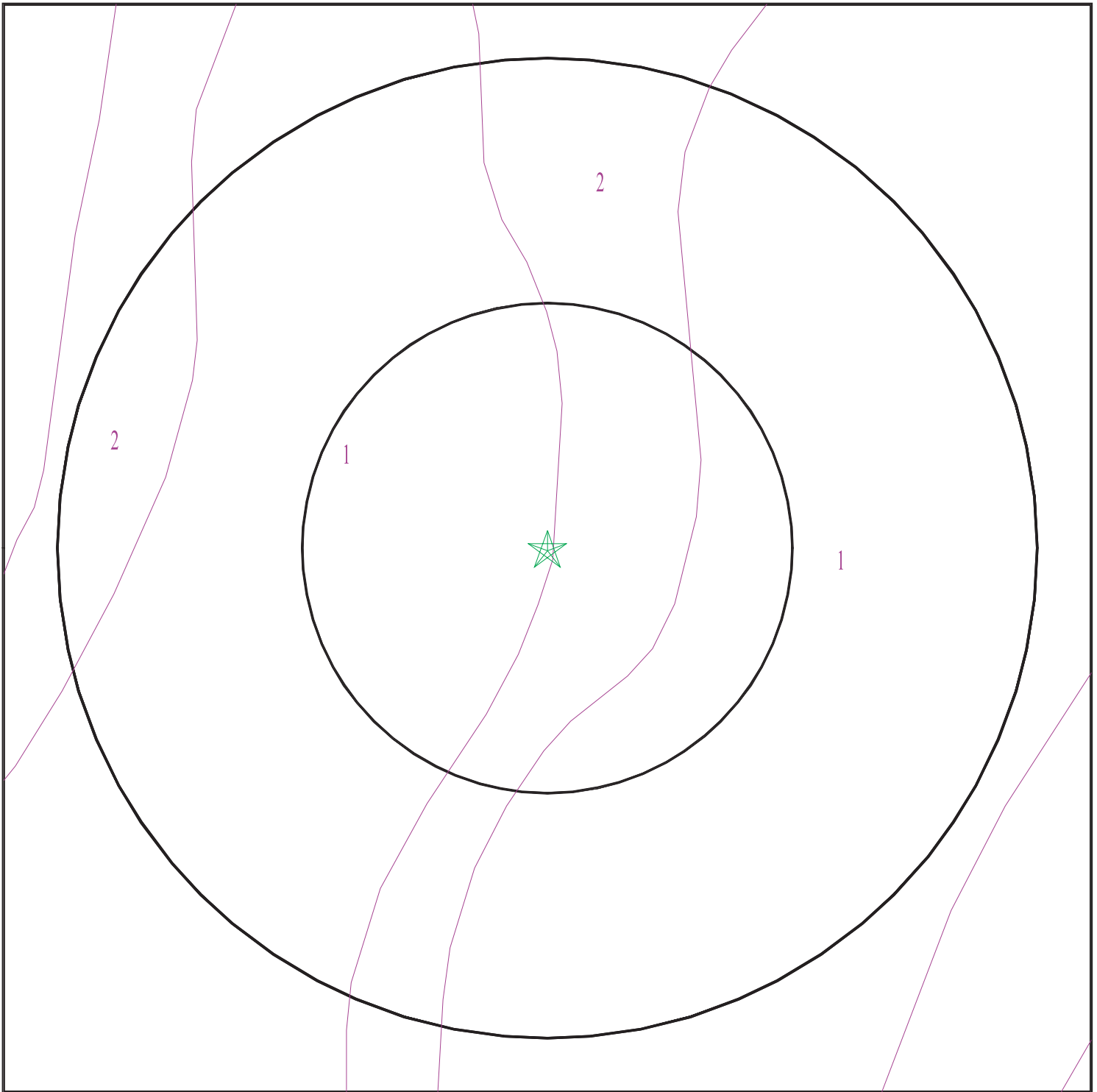

- ★ Target Property
- ∩ SSURGO Soil
- ∩ Water

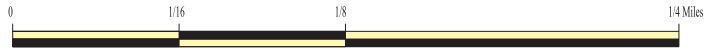

SITE NAME: Scottsdale 101
ADDRESS: 7000 East Mayo Boulevard
Phoenix AZ 85054
LAT/LONG: 33.6562 / 111.93

CLIENT: EMG
CONTACT: Erica Parker
INQUIRY #: 4465437.2s
DATE: November 12, 2015 2:21 pm

GEOCHECK® - PHYSICAL SETTING SOURCE SUMMARY

DOMINANT SOIL COMPOSITION IN GENERAL AREA OF TARGET PROPERTY

The U.S. Department of Agriculture's (USDA) Soil Conservation Service (SCS) leads the National Cooperative Soil Survey (NCSS) and is responsible for collecting, storing, maintaining and distributing soil survey information for privately owned lands in the United States. A soil map in a soil survey is a representation of soil patterns in a landscape. The following information is based on Soil Conservation Service SSURGO data.

Soil Map ID: 1

Soil Component Name: GILMAN

Soil Surface Texture: loam

Hydrologic Group: Class B - Moderate infiltration rates. Deep and moderately deep, moderately well and well drained soils with moderately coarse textures.

Soil Drainage Class: Well drained

Hydric Status: Unknown

Corrosion Potential - Uncoated Steel: High

Depth to Bedrock Min: > 0 inches

Depth to Watertable Min: > 0 inches

Soil Layer Information							
Layer	Boundary		Soil Texture Class	Classification		Saturated hydraulic conductivity micro m/sec	Soil Reaction (pH)
	Upper	Lower		AASHTO Group	Unified Soil		
1	0 inches	5 inches	loam	Silt-Clay Materials (more than 35 pct. passing No. 200), Clayey Soils.	FINE-GRAINED SOILS, Silts and Clays (liquid limit less than 50%), Lean Clay Soils.	Max: 4 Min: 1.4	Max: 8.4 Min: 7.9
2	5 inches	42 inches	very fine sandy loam	Silt-Clay Materials (more than 35 pct. passing No. 200), Silty Soils.	FINE-GRAINED SOILS, Silts and Clays (liquid limit less than 50%), Lean Clay. FINE-GRAINED SOILS, Silts and Clays (liquid limit less than 50%), silt.	Max: 14 Min: 4	Max: 8.4 Min: 7.9
3	42 inches	59 inches	fine sandy loam	Silt-Clay Materials (more than 35 pct. passing No. 200), Silty Soils.	COARSE-GRAINED SOILS, Sands, Sands with fines, Silty Sand.	Max: 14 Min: 4	Max: 8.4 Min: 7.9

GEOCHECK® - PHYSICAL SETTING SOURCE SUMMARY

Soil Map ID: 2

Soil Component Name: MOMOLI

Soil Surface Texture: gravelly sandy loam

Hydrologic Group: Class B - Moderate infiltration rates. Deep and moderately deep, moderately well and well drained soils with moderately coarse textures.

Soil Drainage Class: Well drained

Hydric Status: Unknown

Corrosion Potential - Uncoated Steel: High

Depth to Bedrock Min: > 0 inches

Depth to Watertable Min: > 0 inches

Soil Layer Information							
Layer	Boundary		Soil Texture Class	Classification		Saturated hydraulic conductivity micro m/sec	Soil Reaction (pH)
	Upper	Lower		AASHTO Group	Unified Soil		
1	0 inches	3 inches	gravelly sandy loam	Granular materials (35 pct. or less passing No. 200), Stone Fragments, Gravel and Sand.	COARSE-GRAINED SOILS, Sands, Sands with fines, Silty Sand.	Max: 42 Min: 14	Max: 8.4 Min: 7.9
2	3 inches	59 inches	very gravelly sandy loam	Granular materials (35 pct. or less passing No. 200), Stone Fragments, Gravel and Sand.	COARSE-GRAINED SOILS, Sands, Sands with fines, Silty Sand.	Max: 42 Min: 14	Max: 8.4 Min: 7.9

LOCAL / REGIONAL WATER AGENCY RECORDS

EDR Local/Regional Water Agency records provide water well information to assist the environmental professional in assessing sources that may impact ground water flow direction, and in forming an opinion about the impact of contaminant migration on nearby drinking water wells.

GEOCHECK® - PHYSICAL SETTING SOURCE SUMMARY

WELL SEARCH DISTANCE INFORMATION

<u>DATABASE</u>	<u>SEARCH DISTANCE (miles)</u>
Federal USGS	1.000
Federal FRDS PWS	Nearest PWS within 1 mile
State Database	1.000

FEDERAL USGS WELL INFORMATION

<u>MAP ID</u>	<u>WELL ID</u>	<u>LOCATION FROM TP</u>
A1	USGS40000056410	1/8 - 1/4 Mile ESE
4	USGS40000056396	1/4 - 1/2 Mile South
10	USGS40000056475	1/2 - 1 Mile NNE

FEDERAL FRDS PUBLIC WATER SUPPLY SYSTEM INFORMATION

<u>MAP ID</u>	<u>WELL ID</u>	<u>LOCATION FROM TP</u>
B6	AZ0407098	1/2 - 1 Mile NE

Note: PWS System location is not always the same as well location.

STATE DATABASE WELL INFORMATION

<u>MAP ID</u>	<u>WELL ID</u>	<u>LOCATION FROM TP</u>
A2	AZ7000000107830	1/8 - 1/4 Mile ESE
3	AZ7000000107790	1/4 - 1/2 Mile SSE
5	AZ7000000108302	1/4 - 1/2 Mile NNW
B7	AZ7000000108440	1/2 - 1 Mile NE
C8	AZ7000000107737	1/2 - 1 Mile SSE
C9	AZ7000000107738	1/2 - 1 Mile SSE
D11	AZ7000000107713	1/2 - 1 Mile SSE
D12	AZ7000000107714	1/2 - 1 Mile SSE
D13	AZ7000000107715	1/2 - 1 Mile SSE
14	AZ7000000108287	1/2 - 1 Mile WNW
15	AZ7000000108572	1/2 - 1 Mile NE
16	AZ7000000107933	1/2 - 1 Mile East

PHYSICAL SETTING SOURCE MAP - 4465437.2s

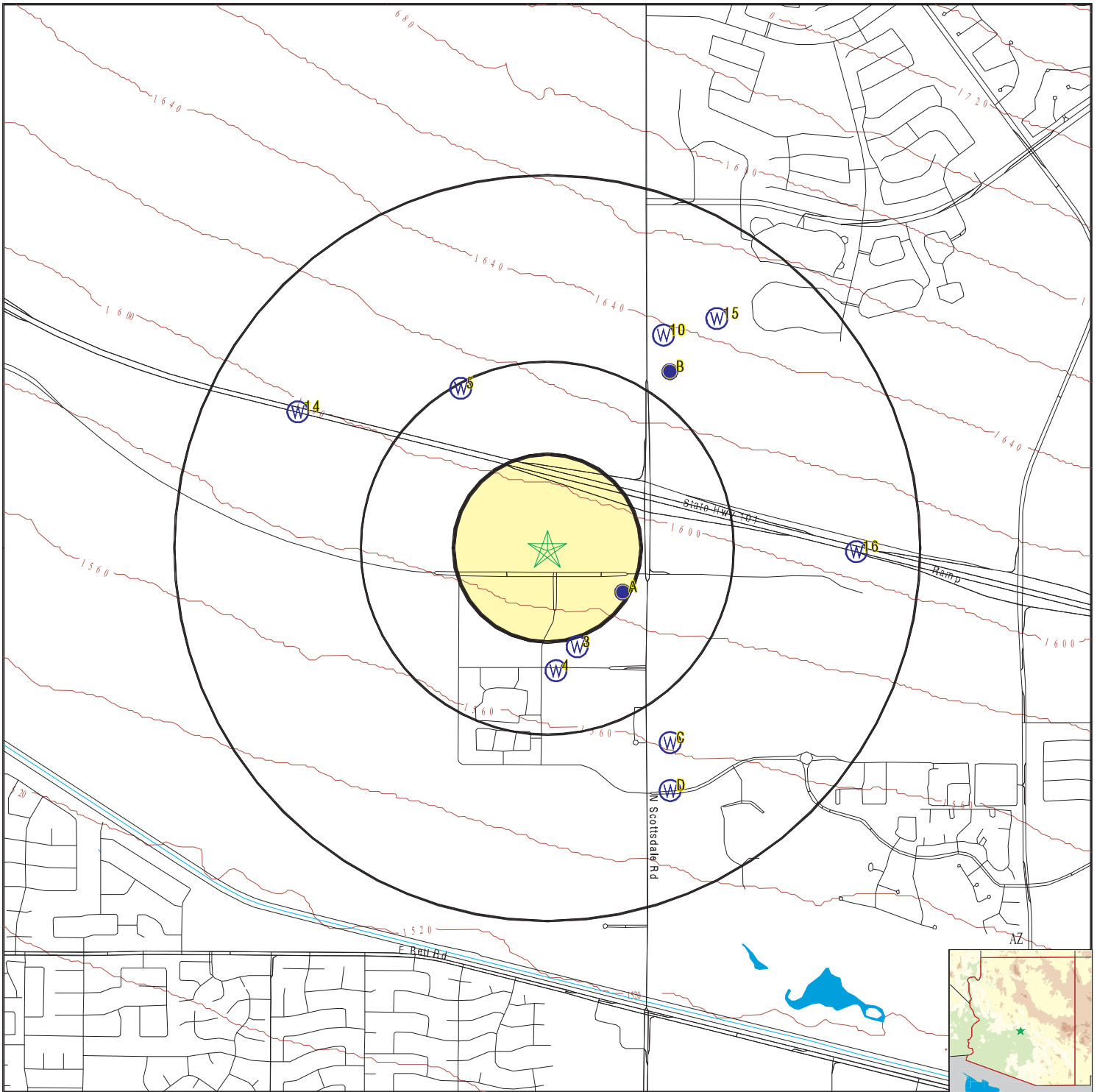

- County Boundary
- Major Roads
- Contour Lines
- Earthquake epicenter, Richter 5 or greater
- Water Wells
- Public Water Supply Wells
- Cluster of Multiple Icons



- Groundwater Flow Direction
- Indeterminate Groundwater Flow at Location
- Groundwater Flow Varies at Location
- Closest Hydrogeological Data
- Oil, gas or related wells



SITE NAME: Scottsdale 101
 ADDRESS: 7000 East Mayo Boulevard
 Phoenix AZ 85054
 LAT/LONG: 33.6562 / 111.93

CLIENT: EMG
 CONTACT: Erica Parker
 INQUIRY #: 4465437.2s
 DATE: November 12, 2015 2:21 pm

GEOCHECK® - PHYSICAL SETTING SOURCE MAP FINDINGS

Map ID
 Direction
 Distance
 Elevation

Database EDR ID Number

A1
ESE
1/8 - 1/4 Mile
Lower

FED USGS USGS40000056410

Org. Identifier:	USGS-AZ			
Formal name:	USGS Arizona Water Science Center			
Monloc Identifier:	USGS-333912111553301			
Monloc name:	A-04-04 34AAA			
Monloc type:	Well			
Monloc desc:	Not Reported			
Huc code:	15060106	Drainagearea value:	Not Reported	
Drainagearea Units:	Not Reported	Contrib drainagearea:	Not Reported	
Contrib drainagearea units:	Not Reported	Latitude:	33.6547634	
Longitude:	-111.9265344	Sourcemap scale:	24000	
Horiz Acc measure:	5	Horiz Acc measure units:	seconds	
Horiz Collection method:	Interpolated from map			
Horiz coord refsys:	NAD83	Vert measure val:	1584.	
Vert measure units:	feet	Vertacc measure val:	5	
Vert accmeasure units:	feet			
Vertcollection method:	Interpolated from topographic map			
Vert coord refsys:	NGVD29	Countrycode:	US	
Aquifername:	Not Reported			
Formation type:	Not Reported			
Aquifer type:	Not Reported			
Construction date:	196501	Welldepth:	950	
Welldepth units:	ft	Wellholedepth:	950	
Wellholedepth units:	ft			

Ground-water levels, Number of Measurements: 2

	Feet below	Feet to		Feet below	Feet to
Date	Surface	Sealevel	Date	Surface	Sealevel
-----			-----		
1966-08-24	341.5		1966-08-01	342.00	

A2
ESE
1/8 - 1/4 Mile
Lower

AZ WELLS AZ7000000107830

Program:	55	Registry i:	613990
Owner name:	STATE LINE LLC AN IOWA LIMITED LIABILITY CO		
Rgr pump d:	YES	Welltype:	NON-EXEMPT
Well type :	NON-EXEMPT		
Dlic num:	215		
Approved:	Not Reported	Installed:	1/1/1965 12:00:00 AM
Well depth:	950		
Water leve:	342		
Casing dep:	650		
Casing dia:	16		
Casing typ:	NO CASING CODE LISTED		
Pump type:	NO PUMP CODE LISTED		
Pump power:	NO POWER CODE LISTED		
Pumprate:	0		
Testedrate:	0		
Draw down:	0		
Completion:	A	Drill log:	Not Reported
Well cance:	Y	Cadastral:	A04004034AAA
County:	MARICOPA	Watershed:	SALT RIVER
Basin name:	PHOENIX AMA	Subbasin n:	EAST SALT RIVER VALLEY
Ama:	PHOENIX	Quad code:	A

GEOCHECK® - PHYSICAL SETTING SOURCE MAP FINDINGS

Whole town:	4		
Half towns:	0		
Northsouth:	N		
Whole rang:	4		
Half range:	0		
Eastwest:	E		
Section:	34		
Quarter 16:	A	Qacre160di:	NE
Quarter 40:	A	Qacre40dir:	NE
Quarter 10:	A	Qacre10dir:	NE
Utm x mete:	414099		
Utm y mete:	3724203		
Applicatio:	6/10/1982 12:00:00 AM	Site id:	AZ7000000107830

3

SSE

1/4 - 1/2 Mile

Lower

AZ WELLS

AZ7000000107790

Program:	55	Registry i:	613991
Owner name:	CHAUNCEY FAMILY LP		
Rgr pump d:	YES	Welltype:	NON-EXEMPT
Well type :	NON-EXEMPT		
Dlic num:	212		
Approved:	1/5/1965 12:00:00 AM	Installed:	3/8/1965 12:00:00 AM
Well depth:	950		
Water leve:	350		
Casing dep:	950		
Casing dia:	16		
Casing typ:	STEEL - PERFORATED OR SLOTTED CASING		
Pump type:	NO PUMP CODE LISTED		
Pump power:	NO POWER CODE LISTED		
Pumprate:	0		
Testedrate:	4500		
Draw down:	21		
Completion:	X	Drill log:	X
Well cance:	Not Reported	Cadastral:	A04004034AAC
County:	MARICOPA	Watershed:	SALT RIVER
Basin name:	PHOENIX AMA	Subbasin n:	EAST SALT RIVER VALLEY
Ama:	PHOENIX	Quad code:	A
Whole town:	4		
Half towns:	0		
Northsouth:	N		
Whole rang:	4		
Half range:	0		
Eastwest:	E		
Section:	34		
Quarter 16:	A	Qacre160di:	NE
Quarter 40:	A	Qacre40dir:	NE
Quarter 10:	C	Qacre10dir:	SW
Utm x mete:	413896.4		
Utm y mete:	3723998		
Applicatio:	6/10/1982 12:00:00 AM	Site id:	AZ7000000107790

GEOCHECK® - PHYSICAL SETTING SOURCE MAP FINDINGS

Map ID
 Direction
 Distance
 Elevation

Database EDR ID Number

4
South
1/4 - 1/2 Mile
Lower

FED USGS USGS40000056396

Org. Identifier:	USGS-AZ	Drainagearea value:	Not Reported
Formal name:	USGS Arizona Water Science Center	Contrib drainagearea:	Not Reported
Monloc Identifier:	USGS-333908111554401	Latitude:	33.6514301
Monloc name:	A-04-04 34AAC	Sourcemap scale:	24000
Monloc type:	Well	Horiz Acc measure units:	seconds
Monloc desc:	Not Reported	Vert measure val:	1569.
Huc code:	15060106	Vertacc measure val:	5
Drainagearea Units:	Not Reported	Countrycode:	US
Contrib drainagearea units:	Not Reported	Welldepth:	1150
Longitude:	-111.92959	Wellholedepth:	1150
Horiz Acc measure:	5		
Horiz Collection method:	Interpolated from map		
Horiz coord refsys:	NAD83		
Vert measure units:	feet		
Vert accmeasure units:	feet		
Vertcollection method:	Interpolated from topographic map		
Vert coord refsys:	NGVD29		
Aquifername:	Not Reported		
Formation type:	Not Reported		
Aquifer type:	Not Reported		
Construction date:	197111		
Welldepth units:	ft		
Wellholedepth units:	ft		

Ground-water levels, Number of Measurements: 3

Date	Feet below Surface	Feet to Sealevel	Date	Feet below Surface	Feet to Sealevel
-----			-----		
1991-11-29					
Note: An obstruction was encountered in the well above the water surface (no water level recorded).					
1984-11-27	442.60		1983-07-18	437.90	

5
NNW
1/4 - 1/2 Mile
Higher

AZ WELLS AZ7000000108302

Program:	55	Registry i:	903370
Owner name:	ARIZONA DEPARTMENT OF TRANSPORTATION	Welltype:	GEOTECHNICAL
Rgr pump d:	NO		
Well type :	OTHER		
Dlic num:	83		
Approved:	10/18/2005 7:56:46 AM	Installed:	Not Reported
Well depth:	120		
Water leve:	0		
Casing dep:	0		
Casing dia:	0		

GEOCHECK® - PHYSICAL SETTING SOURCE MAP FINDINGS

Casing typ:	Not Reported	Drill log:	X
Pump type:	Not Reported	Cadastral:	A04004027000
Pump power:	Not Reported	Watershed:	SALT RIVER
Pumprate:	0	Subbasin n:	EAST SALT RIVER VALLEY
Testedrate:	0	Quad code:	A
Draw down:	0		
Completion:	Not Reported		
Well cance:	Not Reported		
County:	MARICOPA		
Basin name:	PHOENIX AMA		
Ama:	PHOENIX		
Whole town:	4		
Half towns:	0		
Northsouth:	N		
Whole rang:	4		
Half range:	0		
Eastwest:	E		
Section:	27		
Quarter 16:	0	Qacre160di:	Not Reported
Quarter 40:	0	Qacre40dir:	Not Reported
Quarter 10:	0	Qacre10dir:	Not Reported
Utm x mete:	413403.8		
Utm y mete:	3725118		
Applicatio:	10/18/2005 7:56:46 AM	Site id:	AZ7000000108302

**B6
NE
1/2 - 1 Mile
Higher**

FRDS PWS AZ0407098

Epa region:	09	State:	AZ
Pwsid:	AZ0407098		
Pwsname:	SCOTTSDALE CITY OF		
City served:	Not Reported	State served:	AZ
Zip served:	Not Reported	Fips county:	04013
Status:	Active	Pop srvd:	230000
Pwssvconn:	87000	Source:	Surface_water
Pws type:	CWS	Owner:	Local_Govt
Contact:	SCOTTSDALE CITY OF		
Contact gname:	SCOTTSDALE CITY OF		
Contact phone:	480-312-5603	Contact address1:	ATTN SUZANNE GREND AHL
Contact address2:	PO BOX 25089	Contact city:	SCOTTSDALE
Contact state:	AZ	Contact zip:	85255
Activity code:	A		
Facid:	1741		
Facname:	TP002 - CL2		
Facility type:	Treatment_plant	Activity code:	A
Treatment obj:	disinfection	Treatment process:	gaseous chlorination, post
Facid:	19443		
Facname:	TP232 - CL2 & AS		
Facility type:	Treatment_plant	Activity code:	A
Treatment obj:	disinfection	Treatment process:	gaseous chlorination, post

GEOCHECK® - PHYSICAL SETTING SOURCE MAP FINDINGS

Treatment obj:	inorganics removal	Treatment process:	filtered
Facid:	19444		
Facname:	TP215 - CL2 & AS		
Facility type:	Treatment_plant	Activity code:	A
Treatment obj:	disinfection	Treatment process:	gaseous chlorination, post
Treatment obj:	inorganics removal	Treatment process:	filtered
Facid:	20210		
Facname:	TP207 - AS		
Facility type:	Treatment_plant	Activity code:	A
Treatment obj:	disinfection	Treatment process:	gaseous chlorination, post
Treatment obj:	inorganics removal	Treatment process:	filtered
Facid:	20479		
Facname:	TP080 - TCE		
Facility type:	Treatment_plant	Activity code:	A
Treatment obj:	organics removal	Treatment process:	aeration, packed tower
Facid:	21640		
Facname:	TP200 - CHAPARRAL WTP		
Facility type:	Treatment_plant	Activity code:	A
Treatment obj:	disinfection	Treatment process:	chlorination (frds-1.5)
Facid:	673		
Facname:	TP001 - CAP WTP		
Facility type:	Treatment_plant	Activity code:	A
Treatment obj:	disinfection	Treatment process:	gaseous chlorination, pre
Treatment obj:	particulate removal	Treatment process:	flocculation
Treatment obj:	particulate removal	Treatment process:	sedimentation
Treatment obj:	particulate removal	Treatment process:	coagulation
Treatment obj:	softening (hardness removal)	Treatment process:	ph adjustment, pre
Treatment obj:	taste / odor control	Treatment process:	permanganate
Facid:	674		
Facname:	XTP-02 - NORTH AREA WELLS		
Facility type:	Treatment_plant	Activity code:	I
Treatment obj:	disinfection	Treatment process:	gaseous chlorination, pre
Facid:	675		
Facname:	XTP-03 - GROUND WATER TREATMENT FACILIT		
Facility type:	Treatment_plant	Activity code:	I
Treatment obj:	disinfection	Treatment process:	hypochlorination, post
Facid:	676		
Facname:	XTP002		
Facility type:	Treatment_plant	Activity code:	I
Treatment obj:	disinfection	Treatment process:	gaseous chlorination, pre
Location Information:			
Name:	SCOTTSDALE CITY OF		
Pwstypcd:	CWS	Primsrccd:	SW
Poperved:	230000		
Add1:	ATTN SUZANNE GREND AHL		
Add2:	PO BOX 25089		
City:	SCOTTSDALE	State:	AZ
Zip:	85255	Phone:	480-312-5603
Cityserv:	SCOTTSDALE	Cntyserv:	Maricopa
Stateserv:	AZ	Zipserv:	Not Reported

GEOCHECK® - PHYSICAL SETTING SOURCE MAP FINDINGS

Enforcement Information:

Violation id:	Not Reported	Orig cd:	S
Enf fy:	2008	Enf act date:	02/21/2008
Enf act detail:	St Compliance Meeting conducted	Enf act cat:	Not Reported

Enforcement Information:

Violation id:	Not Reported	Orig cd:	S
Enf fy:	2013	Enf act date:	12/18/2012
Enf act detail:	St Compliance achieved	Enf act cat:	Not Reported

Enforcement Information:

Violation id:	Not Reported	Orig cd:	S
Enf fy:	2010	Enf act date:	06/25/2010
Enf act detail:	St Violation/Reminder Notice	Enf act cat:	Not Reported

Enforcement Information:

Violation id:	Not Reported	Orig cd:	S
Enf fy:	2010	Enf act date:	05/11/2010
Enf act detail:	St Violation/Reminder Notice	Enf act cat:	Not Reported

Enforcement Information:

Violation id:	Not Reported	Orig cd:	S
Enf fy:	2007	Enf act date:	12/06/2006
Enf act detail:	St Compliance achieved	Enf act cat:	Not Reported

Enforcement Information:

Violation id:	9999	Orig cd:	S
Enf fy:	2007	Enf act date:	12/06/2006
Enf act detail:	St Compliance achieved	Enf act cat:	Resolving

Enforcement Information:

Violation id:	999	Orig cd:	S
Enf fy:	2007	Enf act date:	12/06/2006
Enf act detail:	St Compliance achieved	Enf act cat:	Resolving

Enforcement Information:

Violation id:	9899	Orig cd:	S
Enf fy:	2007	Enf act date:	12/06/2006
Enf act detail:	St Compliance achieved	Enf act cat:	Resolving

Enforcement Information:

Violation id:	9799	Orig cd:	S
Enf fy:	2007	Enf act date:	12/06/2006
Enf act detail:	St Compliance achieved	Enf act cat:	Resolving

Enforcement Information:

Violation id:	9699	Orig cd:	S
Enf fy:	2007	Enf act date:	12/06/2006
Enf act detail:	St Compliance achieved	Enf act cat:	Resolving

Enforcement Information:

Violation id:	9599	Orig cd:	S
Enf fy:	2007	Enf act date:	12/06/2006
Enf act detail:	St Compliance achieved	Enf act cat:	Resolving

GEOCHECK® - PHYSICAL SETTING SOURCE MAP FINDINGS

Enforcement Information:

Violation id:	95041	Orig cd:	S
Enf fy:	2013	Enf act date:	10/01/2012
Enf act detail:	St Compliance achieved	Enf act cat:	Resolving

Enforcement Information:

Violation id:	95040	Orig cd:	S
Enf fy:	2008	Enf act date:	07/22/2008
Enf act detail:	St Compliance achieved	Enf act cat:	Resolving

Enforcement Information:

Violation id:	95039	Orig cd:	S
Enf fy:	2008	Enf act date:	01/29/2008
Enf act detail:	St Compliance achieved	Enf act cat:	Resolving

Enforcement Information:

Violation id:	95038	Orig cd:	S
Enf fy:	2008	Enf act date:	01/29/2008
Enf act detail:	St Compliance achieved	Enf act cat:	Resolving

Enforcement Information:

Violation id:	95037	Orig cd:	S
Enf fy:	2008	Enf act date:	01/29/2008
Enf act detail:	St Compliance achieved	Enf act cat:	Resolving

Enforcement Information:

Violation id:	95036	Orig cd:	S
Enf fy:	2008	Enf act date:	01/29/2008
Enf act detail:	St Compliance achieved	Enf act cat:	Resolving

Enforcement Information:

Violation id:	95035	Orig cd:	S
Enf fy:	2008	Enf act date:	01/29/2008
Enf act detail:	St Compliance achieved	Enf act cat:	Resolving

Enforcement Information:

Violation id:	95034	Orig cd:	S
Enf fy:	2008	Enf act date:	01/29/2008
Enf act detail:	St Compliance achieved	Enf act cat:	Resolving

Enforcement Information:

Violation id:	95033	Orig cd:	S
Enf fy:	2008	Enf act date:	01/29/2008
Enf act detail:	St Compliance achieved	Enf act cat:	Resolving

Enforcement Information:

Violation id:	95032	Orig cd:	S
Enf fy:	2008	Enf act date:	01/29/2008
Enf act detail:	St Compliance achieved	Enf act cat:	Resolving

Enforcement Information:

Violation id:	95031	Orig cd:	S
Enf fy:	2008	Enf act date:	01/29/2008
Enf act detail:	St Compliance achieved	Enf act cat:	Resolving

GEOCHECK® - PHYSICAL SETTING SOURCE MAP FINDINGS

Enforcement Information:

Violation id:	95030	Orig cd:	S
Enf fy:	2003	Enf act date:	06/30/2003
Enf act detail:	St Compliance achieved	Enf act cat:	Resolving

Enforcement Information:

Violation id:	9499	Orig cd:	S
Enf fy:	2007	Enf act date:	12/06/2006
Enf act detail:	St Compliance achieved	Enf act cat:	Resolving

Enforcement Information:

Violation id:	94953	Orig cd:	S
Enf fy:	2011	Enf act date:	03/25/2011
Enf act detail:	St Violation/Reminder Notice	Enf act cat:	Informal

Enforcement Information:

Violation id:	94953	Orig cd:	S
Enf fy:	2011	Enf act date:	04/18/2011
Enf act detail:	St Compliance achieved	Enf act cat:	Resolving

Enforcement Information:

Violation id:	94952	Orig cd:	S
Enf fy:	2010	Enf act date:	05/13/2010
Enf act detail:	St Violation/Reminder Notice	Enf act cat:	Informal

Enforcement Information:

Violation id:	94952	Orig cd:	S
Enf fy:	2010	Enf act date:	07/22/2010
Enf act detail:	St Compliance achieved	Enf act cat:	Resolving

Enforcement Information:

Violation id:	94951	Orig cd:	S
Enf fy:	2010	Enf act date:	03/05/2010
Enf act detail:	St Violation/Reminder Notice	Enf act cat:	Informal

Enforcement Information:

Violation id:	94951	Orig cd:	S
Enf fy:	2010	Enf act date:	07/22/2010
Enf act detail:	St Compliance achieved	Enf act cat:	Resolving

Enforcement Information:

Violation id:	94929	Orig cd:	S
Enf fy:	2009	Enf act date:	04/30/2009
Enf act detail:	St Violation/Reminder Notice	Enf act cat:	Informal

Enforcement Information:

Violation id:	94929	Orig cd:	S
Enf fy:	2009	Enf act date:	07/15/2009
Enf act detail:	St Compliance achieved	Enf act cat:	Resolving

Enforcement Information:

Violation id:	94928	Orig cd:	S
Enf fy:	2009	Enf act date:	03/13/2009
Enf act detail:	St Compliance achieved	Enf act cat:	Resolving

GEOCHECK® - PHYSICAL SETTING SOURCE MAP FINDINGS

Enforcement Information:

Violation id:	94927	Orig cd:	S
Enf fy:	2009	Enf act date:	03/13/2009
Enf act detail:	St Compliance achieved	Enf act cat:	Resolving

Enforcement Information:

Violation id:	94926	Orig cd:	S
Enf fy:	2009	Enf act date:	03/13/2009
Enf act detail:	St Compliance achieved	Enf act cat:	Resolving

Enforcement Information:

Violation id:	94925	Orig cd:	S
Enf fy:	2009	Enf act date:	03/13/2009
Enf act detail:	St Compliance achieved	Enf act cat:	Resolving

Enforcement Information:

Violation id:	94924	Orig cd:	S
Enf fy:	2009	Enf act date:	03/13/2009
Enf act detail:	St Compliance achieved	Enf act cat:	Resolving

Enforcement Information:

Violation id:	94902	Orig cd:	S
Enf fy:	2010	Enf act date:	10/14/2009
Enf act detail:	St Compliance achieved	Enf act cat:	Resolving

Enforcement Information:

Violation id:	94882	Orig cd:	S
Enf fy:	2007	Enf act date:	12/27/2006
Enf act detail:	St Compliance achieved	Enf act cat:	Resolving

Enforcement Information:

Violation id:	94881	Orig cd:	S
Enf fy:	2008	Enf act date:	03/12/2008
Enf act detail:	St Compliance achieved	Enf act cat:	Resolving

Enforcement Information:

Violation id:	94880	Orig cd:	S
Enf fy:	2008	Enf act date:	03/12/2008
Enf act detail:	St Compliance achieved	Enf act cat:	Resolving

Enforcement Information:

Violation id:	94879	Orig cd:	S
Enf fy:	2008	Enf act date:	03/12/2008
Enf act detail:	St Compliance achieved	Enf act cat:	Resolving

Enforcement Information:

Violation id:	94878	Orig cd:	S
Enf fy:	2008	Enf act date:	03/12/2008
Enf act detail:	St Compliance achieved	Enf act cat:	Resolving

Enforcement Information:

Violation id:	94877	Orig cd:	S
Enf fy:	2008	Enf act date:	03/12/2008
Enf act detail:	St Compliance achieved	Enf act cat:	Resolving

GEOCHECK® - PHYSICAL SETTING SOURCE MAP FINDINGS

Enforcement Information:

Violation id:	94876	Orig cd:	S
Enf fy:	2008	Enf act date:	03/13/2008
Enf act detail:	St Compliance achieved	Enf act cat:	Resolving

Enforcement Information:

Violation id:	94875	Orig cd:	S
Enf fy:	2008	Enf act date:	04/23/2008
Enf act detail:	St Compliance achieved	Enf act cat:	Resolving

Enforcement Information:

Violation id:	94874	Orig cd:	S
Enf fy:	2008	Enf act date:	04/23/2008
Enf act detail:	St Compliance achieved	Enf act cat:	Resolving

Enforcement Information:

Violation id:	94873	Orig cd:	S
Enf fy:	2008	Enf act date:	04/23/2008
Enf act detail:	St Compliance achieved	Enf act cat:	Resolving

Enforcement Information:

Violation id:	94872	Orig cd:	S
Enf fy:	2008	Enf act date:	07/22/2008
Enf act detail:	State No Longer Subject to Rule	Enf act cat:	Resolving

Enforcement Information:

Violation id:	94871	Orig cd:	S
Enf fy:	2009	Enf act date:	05/14/2009
Enf act detail:	State No Longer Subject to Rule	Enf act cat:	Resolving

Enforcement Information:

Violation id:	94870	Orig cd:	S
Enf fy:	2009	Enf act date:	05/14/2009
Enf act detail:	State No Longer Subject to Rule	Enf act cat:	Resolving

Enforcement Information:

Violation id:	94869	Orig cd:	S
Enf fy:	2008	Enf act date:	07/22/2008
Enf act detail:	State No Longer Subject to Rule	Enf act cat:	Resolving

Enforcement Information:

Violation id:	94868	Orig cd:	S
Enf fy:	2009	Enf act date:	03/13/2009
Enf act detail:	St Compliance achieved	Enf act cat:	Resolving

Enforcement Information:

Violation id:	94867	Orig cd:	S
Enf fy:	2010	Enf act date:	03/03/2010
Enf act detail:	St Compliance achieved	Enf act cat:	Resolving

Enforcement Information:

Violation id:	94865	Orig cd:	S
Enf fy:	2009	Enf act date:	05/14/2009
Enf act detail:	State No Longer Subject to Rule	Enf act cat:	Resolving

GEOCHECK® - PHYSICAL SETTING SOURCE MAP FINDINGS

Enforcement Information:

Violation id:	94864	Orig cd:	S
Enf fy:	2008	Enf act date:	07/24/2008
Enf act detail:	St Compliance achieved	Enf act cat:	Resolving

Enforcement Information:

Violation id:	94863	Orig cd:	S
Enf fy:	2008	Enf act date:	07/24/2008
Enf act detail:	St Compliance achieved	Enf act cat:	Resolving

Enforcement Information:

Violation id:	94862	Orig cd:	S
Enf fy:	2009	Enf act date:	04/20/2009
Enf act detail:	State No Longer Subject to Rule	Enf act cat:	Resolving

Enforcement Information:

Violation id:	94861	Orig cd:	S
Enf fy:	2009	Enf act date:	04/20/2009
Enf act detail:	State No Longer Subject to Rule	Enf act cat:	Resolving

Enforcement Information:

Violation id:	94861	Orig cd:	S
Enf fy:	2009	Enf act date:	10/24/2008
Enf act detail:	St Violation/Reminder Notice	Enf act cat:	Informal

Enforcement Information:

Violation id:	94856	Orig cd:	S
Enf fy:	2008	Enf act date:	12/17/2007
Enf act detail:	St Compliance achieved	Enf act cat:	Resolving

Enforcement Information:

Violation id:	94814	Orig cd:	S
Enf fy:	2007	Enf act date:	06/28/2007
Enf act detail:	St Compliance achieved	Enf act cat:	Resolving

Enforcement Information:

Violation id:	94811	Orig cd:	S
Enf fy:	2007	Enf act date:	06/19/2007
Enf act detail:	St Violation/Reminder Notice	Enf act cat:	Informal

Enforcement Information:

Violation id:	94811	Orig cd:	S
Enf fy:	2008	Enf act date:	04/10/2008
Enf act detail:	St Compliance achieved	Enf act cat:	Resolving

Enforcement Information:

Violation id:	94810	Orig cd:	S
Enf fy:	2008	Enf act date:	04/10/2008
Enf act detail:	St Compliance achieved	Enf act cat:	Resolving

Enforcement Information:

Violation id:	94810	Orig cd:	S
Enf fy:	2007	Enf act date:	06/19/2007
Enf act detail:	St Violation/Reminder Notice	Enf act cat:	Informal

GEOCHECK® - PHYSICAL SETTING SOURCE MAP FINDINGS

Enforcement Information:

Violation id:	94806	Orig cd:	S
Enf fy:	2007	Enf act date:	03/21/2007
Enf act detail:	St Compliance achieved	Enf act cat:	Resolving

Enforcement Information:

Violation id:	94706	Orig cd:	S
Enf fy:	2007	Enf act date:	10/26/2006
Enf act detail:	St Compliance achieved	Enf act cat:	Resolving

Enforcement Information:

Violation id:	9399	Orig cd:	S
Enf fy:	2007	Enf act date:	12/06/2006
Enf act detail:	St Compliance achieved	Enf act cat:	Resolving

Enforcement Information:

Violation id:	93705	Orig cd:	S
Enf fy:	2007	Enf act date:	12/06/2006
Enf act detail:	St Compliance achieved	Enf act cat:	Resolving

Enforcement Information:

Violation id:	93305	Orig cd:	S
Enf fy:	2007	Enf act date:	12/06/2006
Enf act detail:	St Compliance achieved	Enf act cat:	Resolving

Enforcement Information:

Violation id:	92905	Orig cd:	S
Enf fy:	2007	Enf act date:	12/06/2006
Enf act detail:	St Compliance achieved	Enf act cat:	Resolving

Enforcement Information:

Violation id:	92405	Orig cd:	S
Enf fy:	2007	Enf act date:	12/06/2006
Enf act detail:	St Compliance achieved	Enf act cat:	Resolving

Enforcement Information:

Violation id:	92004	Orig cd:	S
Enf fy:	2007	Enf act date:	12/06/2006
Enf act detail:	St Compliance achieved	Enf act cat:	Resolving

Enforcement Information:

Violation id:	9199	Orig cd:	S
Enf fy:	2007	Enf act date:	12/06/2006
Enf act detail:	St Compliance achieved	Enf act cat:	Resolving

Enforcement Information:

Violation id:	91604	Orig cd:	S
Enf fy:	2007	Enf act date:	12/06/2006
Enf act detail:	St Compliance achieved	Enf act cat:	Resolving

Enforcement Information:

Violation id:	91204	Orig cd:	S
Enf fy:	2007	Enf act date:	12/06/2006
Enf act detail:	St Compliance achieved	Enf act cat:	Resolving

GEOCHECK® - PHYSICAL SETTING SOURCE MAP FINDINGS

Enforcement Information:

Violation id:	9099	Orig cd:	S
Enf fy:	2007	Enf act date:	12/06/2006
Enf act detail:	St Compliance achieved	Enf act cat:	Resolving

Enforcement Information:

Violation id:	90704	Orig cd:	S
Enf fy:	2007	Enf act date:	12/06/2006
Enf act detail:	St Compliance achieved	Enf act cat:	Resolving

Enforcement Information:

Violation id:	90304	Orig cd:	S
Enf fy:	2007	Enf act date:	12/06/2006
Enf act detail:	St Compliance achieved	Enf act cat:	Resolving

Enforcement Information:

Violation id:	8999	Orig cd:	S
Enf fy:	2007	Enf act date:	12/06/2006
Enf act detail:	St Compliance achieved	Enf act cat:	Resolving

Enforcement Information:

Violation id:	899	Orig cd:	S
Enf fy:	2007	Enf act date:	12/06/2006
Enf act detail:	St Compliance achieved	Enf act cat:	Resolving

Enforcement Information:

Violation id:	89804	Orig cd:	S
Enf fy:	2007	Enf act date:	12/06/2006
Enf act detail:	St Compliance achieved	Enf act cat:	Resolving

Enforcement Information:

Violation id:	89304	Orig cd:	S
Enf fy:	2007	Enf act date:	12/06/2006
Enf act detail:	St Compliance achieved	Enf act cat:	Resolving

Enforcement Information:

Violation id:	89204	Orig cd:	S
Enf fy:	2007	Enf act date:	12/06/2006
Enf act detail:	St Compliance achieved	Enf act cat:	Resolving

Enforcement Information:

Violation id:	8899	Orig cd:	S
Enf fy:	2007	Enf act date:	12/06/2006
Enf act detail:	St Compliance achieved	Enf act cat:	Resolving

Enforcement Information:

Violation id:	88304	Orig cd:	S
Enf fy:	2007	Enf act date:	12/06/2006
Enf act detail:	St Compliance achieved	Enf act cat:	Resolving

Enforcement Information:

Violation id:	88205	Orig cd:	S
Enf fy:	2007	Enf act date:	12/06/2006
Enf act detail:	St Compliance achieved	Enf act cat:	Resolving

GEOCHECK® - PHYSICAL SETTING SOURCE MAP FINDINGS

Enforcement Information:

Violation id:	88205	Orig cd:	S
Enf fy:	2002	Enf act date:	04/01/2002
Enf act detail:	State No Longer Subject to Rule	Enf act cat:	Resolving

Enforcement Information:

Violation id:	88105	Orig cd:	S
Enf fy:	2002	Enf act date:	04/01/2002
Enf act detail:	State No Longer Subject to Rule	Enf act cat:	Resolving

Enforcement Information:

Violation id:	88105	Orig cd:	S
Enf fy:	2007	Enf act date:	12/06/2006
Enf act detail:	St Compliance achieved	Enf act cat:	Resolving

Enforcement Information:

Violation id:	88005	Orig cd:	S
Enf fy:	2007	Enf act date:	12/06/2006
Enf act detail:	St Compliance achieved	Enf act cat:	Resolving

Enforcement Information:

Violation id:	88005	Orig cd:	S
Enf fy:	2002	Enf act date:	04/01/2002
Enf act detail:	State No Longer Subject to Rule	Enf act cat:	Resolving

Enforcement Information:

Violation id:	8799	Orig cd:	S
Enf fy:	2007	Enf act date:	12/06/2006
Enf act detail:	St Compliance achieved	Enf act cat:	Resolving

Enforcement Information:

Violation id:	87905	Orig cd:	S
Enf fy:	2007	Enf act date:	12/06/2006
Enf act detail:	St Compliance achieved	Enf act cat:	Resolving

Enforcement Information:

Violation id:	87905	Orig cd:	S
Enf fy:	2002	Enf act date:	04/01/2002
Enf act detail:	State No Longer Subject to Rule	Enf act cat:	Resolving

Enforcement Information:

Violation id:	87805	Orig cd:	S
Enf fy:	2002	Enf act date:	04/01/2002
Enf act detail:	State No Longer Subject to Rule	Enf act cat:	Resolving

Enforcement Information:

Violation id:	87805	Orig cd:	S
Enf fy:	2007	Enf act date:	12/06/2006
Enf act detail:	St Compliance achieved	Enf act cat:	Resolving

Enforcement Information:

Violation id:	87705	Orig cd:	S
Enf fy:	2007	Enf act date:	12/06/2006
Enf act detail:	St Compliance achieved	Enf act cat:	Resolving

GEOCHECK® - PHYSICAL SETTING SOURCE MAP FINDINGS

Enforcement Information:

Violation id:	87705	Orig cd:	S
Enf fy:	2002	Enf act date:	06/13/2002
Enf act detail:	St Compliance achieved	Enf act cat:	Resolving

Enforcement Information:

Violation id:	87605	Orig cd:	S
Enf fy:	2007	Enf act date:	12/06/2006
Enf act detail:	St Compliance achieved	Enf act cat:	Resolving

Enforcement Information:

Violation id:	87605	Orig cd:	S
Enf fy:	2006	Enf act date:	12/31/2005
Enf act detail:	St Compliance achieved	Enf act cat:	Resolving

Enforcement Information:

Violation id:	87505	Orig cd:	S
Enf fy:	2007	Enf act date:	12/06/2006
Enf act detail:	St Compliance achieved	Enf act cat:	Resolving

Enforcement Information:

Violation id:	87505	Orig cd:	S
Enf fy:	2006	Enf act date:	12/31/2005
Enf act detail:	State No Longer Subject to Rule	Enf act cat:	Resolving

Enforcement Information:

Violation id:	87405	Orig cd:	S
Enf fy:	2007	Enf act date:	12/06/2006
Enf act detail:	St Compliance achieved	Enf act cat:	Resolving

Enforcement Information:

Violation id:	87405	Orig cd:	S
Enf fy:	2006	Enf act date:	12/31/2005
Enf act detail:	State No Longer Subject to Rule	Enf act cat:	Resolving

Enforcement Information:

Violation id:	87305	Orig cd:	S
Enf fy:	2006	Enf act date:	12/31/2005
Enf act detail:	State No Longer Subject to Rule	Enf act cat:	Resolving

Enforcement Information:

Violation id:	87305	Orig cd:	S
Enf fy:	2007	Enf act date:	12/06/2006
Enf act detail:	St Compliance achieved	Enf act cat:	Resolving

Enforcement Information:

Violation id:	87205	Orig cd:	S
Enf fy:	2006	Enf act date:	12/31/2005
Enf act detail:	State No Longer Subject to Rule	Enf act cat:	Resolving

Enforcement Information:

Violation id:	87205	Orig cd:	S
Enf fy:	2007	Enf act date:	12/06/2006
Enf act detail:	St Compliance achieved	Enf act cat:	Resolving

GEOCHECK® - PHYSICAL SETTING SOURCE MAP FINDINGS

Enforcement Information:

Violation id:	87105	Orig cd:	S
Enf fy:	2007	Enf act date:	12/06/2006
Enf act detail:	St Compliance achieved	Enf act cat:	Resolving

Enforcement Information:

Violation id:	87105	Orig cd:	S
Enf fy:	2006	Enf act date:	12/31/2005
Enf act detail:	State No Longer Subject to Rule	Enf act cat:	Resolving

Enforcement Information:

Violation id:	87005	Orig cd:	S
Enf fy:	2006	Enf act date:	12/31/2005
Enf act detail:	State No Longer Subject to Rule	Enf act cat:	Resolving

Enforcement Information:

Violation id:	87005	Orig cd:	S
Enf fy:	2007	Enf act date:	12/06/2006
Enf act detail:	St Compliance achieved	Enf act cat:	Resolving

Enforcement Information:

Violation id:	8699	Orig cd:	S
Enf fy:	2007	Enf act date:	12/06/2006
Enf act detail:	St Compliance achieved	Enf act cat:	Resolving

Enforcement Information:

Violation id:	86905	Orig cd:	S
Enf fy:	2002	Enf act date:	04/01/2002
Enf act detail:	State No Longer Subject to Rule	Enf act cat:	Resolving

Enforcement Information:

Violation id:	86905	Orig cd:	S
Enf fy:	2007	Enf act date:	12/06/2006
Enf act detail:	St Compliance achieved	Enf act cat:	Resolving

Enforcement Information:

Violation id:	86805	Orig cd:	S
Enf fy:	2006	Enf act date:	12/31/2005
Enf act detail:	State No Longer Subject to Rule	Enf act cat:	Resolving

Enforcement Information:

Violation id:	86805	Orig cd:	S
Enf fy:	2007	Enf act date:	12/06/2006
Enf act detail:	St Compliance achieved	Enf act cat:	Resolving

Enforcement Information:

Violation id:	86705	Orig cd:	S
Enf fy:	2007	Enf act date:	12/06/2006
Enf act detail:	St Compliance achieved	Enf act cat:	Resolving

Enforcement Information:

Violation id:	86705	Orig cd:	S
Enf fy:	2006	Enf act date:	12/31/2005
Enf act detail:	State No Longer Subject to Rule	Enf act cat:	Resolving

GEOCHECK® - PHYSICAL SETTING SOURCE MAP FINDINGS

Enforcement Information:

Violation id:	86605	Orig cd:	S
Enf fy:	2007	Enf act date:	12/06/2006
Enf act detail:	St Compliance achieved	Enf act cat:	Resolving

Enforcement Information:

Violation id:	86605	Orig cd:	S
Enf fy:	2006	Enf act date:	12/31/2005
Enf act detail:	State No Longer Subject to Rule	Enf act cat:	Resolving

Enforcement Information:

Violation id:	86505	Orig cd:	S
Enf fy:	2007	Enf act date:	12/06/2006
Enf act detail:	St Compliance achieved	Enf act cat:	Resolving

Enforcement Information:

Violation id:	86505	Orig cd:	S
Enf fy:	2006	Enf act date:	12/31/2005
Enf act detail:	State No Longer Subject to Rule	Enf act cat:	Resolving

Enforcement Information:

Violation id:	86405	Orig cd:	S
Enf fy:	2007	Enf act date:	12/06/2006
Enf act detail:	St Compliance achieved	Enf act cat:	Resolving

Enforcement Information:

Violation id:	86405	Orig cd:	S
Enf fy:	2006	Enf act date:	12/31/2005
Enf act detail:	St Compliance achieved	Enf act cat:	Resolving

Enforcement Information:

Violation id:	86305	Orig cd:	S
Enf fy:	2006	Enf act date:	12/31/2005
Enf act detail:	St Compliance achieved	Enf act cat:	Resolving

Enforcement Information:

Violation id:	86305	Orig cd:	S
Enf fy:	2007	Enf act date:	12/06/2006
Enf act detail:	St Compliance achieved	Enf act cat:	Resolving

Enforcement Information:

Violation id:	86205	Orig cd:	S
Enf fy:	2007	Enf act date:	12/06/2006
Enf act detail:	St Compliance achieved	Enf act cat:	Resolving

Enforcement Information:

Violation id:	86205	Orig cd:	S
Enf fy:	2006	Enf act date:	12/31/2005
Enf act detail:	St Compliance achieved	Enf act cat:	Resolving

Enforcement Information:

Violation id:	86105	Orig cd:	S
Enf fy:	2006	Enf act date:	12/31/2005
Enf act detail:	St Compliance achieved	Enf act cat:	Resolving

GEOCHECK® - PHYSICAL SETTING SOURCE MAP FINDINGS

Enforcement Information:

Violation id:	86105	Orig cd:	S
Enf fy:	2007	Enf act date:	12/06/2006
Enf act detail:	St Compliance achieved	Enf act cat:	Resolving

Enforcement Information:

Violation id:	86005	Orig cd:	S
Enf fy:	2007	Enf act date:	12/06/2006
Enf act detail:	St Compliance achieved	Enf act cat:	Resolving

Enforcement Information:

Violation id:	86005	Orig cd:	S
Enf fy:	2002	Enf act date:	04/01/2002
Enf act detail:	State No Longer Subject to Rule	Enf act cat:	Resolving

Enforcement Information:

Violation id:	8599	Orig cd:	S
Enf fy:	2007	Enf act date:	12/06/2006
Enf act detail:	St Compliance achieved	Enf act cat:	Resolving

Enforcement Information:

Violation id:	85905	Orig cd:	S
Enf fy:	2007	Enf act date:	12/06/2006
Enf act detail:	St Compliance achieved	Enf act cat:	Resolving

Enforcement Information:

Violation id:	85905	Orig cd:	S
Enf fy:	2002	Enf act date:	04/01/2002
Enf act detail:	State No Longer Subject to Rule	Enf act cat:	Resolving

Enforcement Information:

Violation id:	85805	Orig cd:	S
Enf fy:	2007	Enf act date:	12/06/2006
Enf act detail:	St Compliance achieved	Enf act cat:	Resolving

Enforcement Information:

Violation id:	85805	Orig cd:	S
Enf fy:	2002	Enf act date:	04/01/2002
Enf act detail:	State No Longer Subject to Rule	Enf act cat:	Resolving

Enforcement Information:

Violation id:	85705	Orig cd:	S
Enf fy:	2007	Enf act date:	12/06/2006
Enf act detail:	St Compliance achieved	Enf act cat:	Resolving

Enforcement Information:

Violation id:	85705	Orig cd:	S
Enf fy:	2002	Enf act date:	04/01/2002
Enf act detail:	State No Longer Subject to Rule	Enf act cat:	Resolving

Enforcement Information:

Violation id:	85605	Orig cd:	S
Enf fy:	2007	Enf act date:	12/06/2006
Enf act detail:	St Compliance achieved	Enf act cat:	Resolving

GEOCHECK® - PHYSICAL SETTING SOURCE MAP FINDINGS

Enforcement Information:

Violation id:	85605	Orig cd:	S
Enf fy:	2002	Enf act date:	04/01/2002
Enf act detail:	State No Longer Subject to Rule	Enf act cat:	Resolving

Enforcement Information:

Violation id:	85505	Orig cd:	S
Enf fy:	2002	Enf act date:	04/01/2002
Enf act detail:	State No Longer Subject to Rule	Enf act cat:	Resolving

Enforcement Information:

Violation id:	85505	Orig cd:	S
Enf fy:	2007	Enf act date:	12/06/2006
Enf act detail:	St Compliance achieved	Enf act cat:	Resolving

Enforcement Information:

Violation id:	85405	Orig cd:	S
Enf fy:	2007	Enf act date:	12/06/2006
Enf act detail:	St Compliance achieved	Enf act cat:	Resolving

Enforcement Information:

Violation id:	85405	Orig cd:	S
Enf fy:	2002	Enf act date:	04/01/2002
Enf act detail:	State No Longer Subject to Rule	Enf act cat:	Resolving

Enforcement Information:

Violation id:	85305	Orig cd:	S
Enf fy:	2002	Enf act date:	04/01/2002
Enf act detail:	State No Longer Subject to Rule	Enf act cat:	Resolving

Enforcement Information:

Violation id:	85305	Orig cd:	S
Enf fy:	2007	Enf act date:	12/06/2006
Enf act detail:	St Compliance achieved	Enf act cat:	Resolving

Enforcement Information:

Violation id:	85205	Orig cd:	S
Enf fy:	2002	Enf act date:	04/01/2002
Enf act detail:	State No Longer Subject to Rule	Enf act cat:	Resolving

Enforcement Information:

Violation id:	85205	Orig cd:	S
Enf fy:	2007	Enf act date:	12/06/2006
Enf act detail:	St Compliance achieved	Enf act cat:	Resolving

Enforcement Information:

Violation id:	85105	Orig cd:	S
Enf fy:	2007	Enf act date:	12/06/2006
Enf act detail:	St Compliance achieved	Enf act cat:	Resolving

Enforcement Information:

Violation id:	85105	Orig cd:	S
Enf fy:	2002	Enf act date:	04/01/2002
Enf act detail:	State No Longer Subject to Rule	Enf act cat:	Resolving

GEOCHECK® - PHYSICAL SETTING SOURCE MAP FINDINGS

Enforcement Information:

Violation id:	85005	Orig cd:	S
Enf fy:	2007	Enf act date:	12/06/2006
Enf act detail:	St Compliance achieved	Enf act cat:	Resolving

Enforcement Information:

Violation id:	85005	Orig cd:	S
Enf fy:	2002	Enf act date:	06/13/2002
Enf act detail:	St Compliance achieved	Enf act cat:	Resolving

Enforcement Information:

Violation id:	8499	Orig cd:	S
Enf fy:	2007	Enf act date:	12/06/2006
Enf act detail:	St Compliance achieved	Enf act cat:	Resolving

Enforcement Information:

Violation id:	84905	Orig cd:	S
Enf fy:	2006	Enf act date:	12/31/2005
Enf act detail:	St Compliance achieved	Enf act cat:	Resolving

Enforcement Information:

Violation id:	84905	Orig cd:	S
Enf fy:	2007	Enf act date:	12/06/2006
Enf act detail:	St Compliance achieved	Enf act cat:	Resolving

Enforcement Information:

Violation id:	84805	Orig cd:	S
Enf fy:	2007	Enf act date:	12/06/2006
Enf act detail:	St Compliance achieved	Enf act cat:	Resolving

Enforcement Information:

Violation id:	84805	Orig cd:	S
Enf fy:	2006	Enf act date:	12/31/2005
Enf act detail:	State No Longer Subject to Rule	Enf act cat:	Resolving

Enforcement Information:

Violation id:	84705	Orig cd:	S
Enf fy:	2007	Enf act date:	12/06/2006
Enf act detail:	St Compliance achieved	Enf act cat:	Resolving

Enforcement Information:

Violation id:	84705	Orig cd:	S
Enf fy:	2006	Enf act date:	12/31/2005
Enf act detail:	State No Longer Subject to Rule	Enf act cat:	Resolving

Enforcement Information:

Violation id:	84605	Orig cd:	S
Enf fy:	2006	Enf act date:	12/31/2005
Enf act detail:	State No Longer Subject to Rule	Enf act cat:	Resolving

Enforcement Information:

Violation id:	84605	Orig cd:	S
Enf fy:	2007	Enf act date:	12/06/2006
Enf act detail:	St Compliance achieved	Enf act cat:	Resolving

GEOCHECK® - PHYSICAL SETTING SOURCE MAP FINDINGS

Enforcement Information:

Violation id:	84505	Orig cd:	S
Enf fy:	2007	Enf act date:	12/06/2006
Enf act detail:	St Compliance achieved	Enf act cat:	Resolving

Enforcement Information:

Violation id:	84505	Orig cd:	S
Enf fy:	2006	Enf act date:	12/31/2005
Enf act detail:	State No Longer Subject to Rule	Enf act cat:	Resolving

Enforcement Information:

Violation id:	84405	Orig cd:	S
Enf fy:	2007	Enf act date:	12/06/2006
Enf act detail:	St Compliance achieved	Enf act cat:	Resolving

Enforcement Information:

Violation id:	84405	Orig cd:	S
Enf fy:	2006	Enf act date:	12/31/2005
Enf act detail:	State No Longer Subject to Rule	Enf act cat:	Resolving

Enforcement Information:

Violation id:	84305	Orig cd:	S
Enf fy:	2006	Enf act date:	12/31/2005
Enf act detail:	State No Longer Subject to Rule	Enf act cat:	Resolving

Enforcement Information:

Violation id:	84305	Orig cd:	S
Enf fy:	2007	Enf act date:	12/06/2006
Enf act detail:	St Compliance achieved	Enf act cat:	Resolving

Enforcement Information:

Violation id:	84205	Orig cd:	S
Enf fy:	2007	Enf act date:	12/06/2006
Enf act detail:	St Compliance achieved	Enf act cat:	Resolving

Enforcement Information:

Violation id:	84205	Orig cd:	S
Enf fy:	2002	Enf act date:	04/01/2002
Enf act detail:	State No Longer Subject to Rule	Enf act cat:	Resolving

Enforcement Information:

Violation id:	84105	Orig cd:	S
Enf fy:	2007	Enf act date:	12/06/2006
Enf act detail:	St Compliance achieved	Enf act cat:	Resolving

Enforcement Information:

Violation id:	84105	Orig cd:	S
Enf fy:	2006	Enf act date:	12/31/2005
Enf act detail:	State No Longer Subject to Rule	Enf act cat:	Resolving

Enforcement Information:

Violation id:	84005	Orig cd:	S
Enf fy:	2006	Enf act date:	12/31/2005
Enf act detail:	State No Longer Subject to Rule	Enf act cat:	Resolving

GEOCHECK® - PHYSICAL SETTING SOURCE MAP FINDINGS

Enforcement Information:

Violation id:	84005	Orig cd:	S
Enf fy:	2007	Enf act date:	12/06/2006
Enf act detail:	St Compliance achieved	Enf act cat:	Resolving

Enforcement Information:

Violation id:	8399	Orig cd:	S
Enf fy:	2007	Enf act date:	12/06/2006
Enf act detail:	St Compliance achieved	Enf act cat:	Resolving

Enforcement Information:

Violation id:	83905	Orig cd:	S
Enf fy:	2007	Enf act date:	12/06/2006
Enf act detail:	St Compliance achieved	Enf act cat:	Resolving

Enforcement Information:

Violation id:	83905	Orig cd:	S
Enf fy:	2006	Enf act date:	12/31/2005
Enf act detail:	State No Longer Subject to Rule	Enf act cat:	Resolving

Enforcement Information:

Violation id:	83805	Orig cd:	S
Enf fy:	2007	Enf act date:	12/06/2006
Enf act detail:	St Compliance achieved	Enf act cat:	Resolving

Enforcement Information:

Violation id:	83805	Orig cd:	S
Enf fy:	2006	Enf act date:	12/31/2005
Enf act detail:	State No Longer Subject to Rule	Enf act cat:	Resolving

Enforcement Information:

Violation id:	83705	Orig cd:	S
Enf fy:	2007	Enf act date:	12/06/2006
Enf act detail:	St Compliance achieved	Enf act cat:	Resolving

Enforcement Information:

Violation id:	83705	Orig cd:	S
Enf fy:	2006	Enf act date:	12/31/2005
Enf act detail:	St Compliance achieved	Enf act cat:	Resolving

Enforcement Information:

Violation id:	83605	Orig cd:	S
Enf fy:	2006	Enf act date:	12/31/2005
Enf act detail:	St Compliance achieved	Enf act cat:	Resolving

Enforcement Information:

Violation id:	83605	Orig cd:	S
Enf fy:	2007	Enf act date:	12/06/2006
Enf act detail:	St Compliance achieved	Enf act cat:	Resolving

Enforcement Information:

Violation id:	83505	Orig cd:	S
Enf fy:	2006	Enf act date:	12/31/2005
Enf act detail:	St Compliance achieved	Enf act cat:	Resolving

GEOCHECK® - PHYSICAL SETTING SOURCE MAP FINDINGS

Enforcement Information:

Violation id:	83505	Orig cd:	S
Enf fy:	2007	Enf act date:	12/06/2006
Enf act detail:	St Compliance achieved	Enf act cat:	Resolving

Enforcement Information:

Violation id:	83405	Orig cd:	S
Enf fy:	2007	Enf act date:	12/06/2006
Enf act detail:	St Compliance achieved	Enf act cat:	Resolving

Enforcement Information:

Violation id:	83405	Orig cd:	S
Enf fy:	2006	Enf act date:	12/31/2005
Enf act detail:	St Compliance achieved	Enf act cat:	Resolving

Enforcement Information:

Violation id:	83305	Orig cd:	S
Enf fy:	2007	Enf act date:	12/06/2006
Enf act detail:	St Compliance achieved	Enf act cat:	Resolving

Enforcement Information:

Violation id:	83305	Orig cd:	S
Enf fy:	2002	Enf act date:	04/01/2002
Enf act detail:	State No Longer Subject to Rule	Enf act cat:	Resolving

Enforcement Information:

Violation id:	83205	Orig cd:	S
Enf fy:	2002	Enf act date:	04/01/2002
Enf act detail:	State No Longer Subject to Rule	Enf act cat:	Resolving

Enforcement Information:

Violation id:	83205	Orig cd:	S
Enf fy:	2007	Enf act date:	12/06/2006
Enf act detail:	St Compliance achieved	Enf act cat:	Resolving

Enforcement Information:

Violation id:	83105	Orig cd:	S
Enf fy:	2007	Enf act date:	12/06/2006
Enf act detail:	St Compliance achieved	Enf act cat:	Resolving

Enforcement Information:

Violation id:	83105	Orig cd:	S
Enf fy:	2002	Enf act date:	04/01/2002
Enf act detail:	State No Longer Subject to Rule	Enf act cat:	Resolving

Enforcement Information:

Violation id:	83005	Orig cd:	S
Enf fy:	2002	Enf act date:	04/01/2002
Enf act detail:	State No Longer Subject to Rule	Enf act cat:	Resolving

Enforcement Information:

Violation id:	83005	Orig cd:	S
Enf fy:	2007	Enf act date:	12/06/2006
Enf act detail:	St Compliance achieved	Enf act cat:	Resolving

GEOCHECK® - PHYSICAL SETTING SOURCE MAP FINDINGS

Enforcement Information:

Violation id:	8299	Orig cd:	S
Enf fy:	2007	Enf act date:	12/06/2006
Enf act detail:	St Compliance achieved	Enf act cat:	Resolving

Enforcement Information:

Violation id:	82905	Orig cd:	S
Enf fy:	2007	Enf act date:	12/06/2006
Enf act detail:	St Compliance achieved	Enf act cat:	Resolving

Enforcement Information:

Violation id:	82905	Orig cd:	S
Enf fy:	2002	Enf act date:	04/01/2002
Enf act detail:	State No Longer Subject to Rule	Enf act cat:	Resolving

Enforcement Information:

Violation id:	82805	Orig cd:	S
Enf fy:	2007	Enf act date:	12/06/2006
Enf act detail:	St Compliance achieved	Enf act cat:	Resolving

Enforcement Information:

Violation id:	82805	Orig cd:	S
Enf fy:	2002	Enf act date:	04/01/2002
Enf act detail:	State No Longer Subject to Rule	Enf act cat:	Resolving

Enforcement Information:

Violation id:	82705	Orig cd:	S
Enf fy:	2007	Enf act date:	12/06/2006
Enf act detail:	St Compliance achieved	Enf act cat:	Resolving

Enforcement Information:

Violation id:	82705	Orig cd:	S
Enf fy:	2002	Enf act date:	04/01/2002
Enf act detail:	State No Longer Subject to Rule	Enf act cat:	Resolving

Enforcement Information:

Violation id:	82605	Orig cd:	S
Enf fy:	2002	Enf act date:	04/01/2002
Enf act detail:	State No Longer Subject to Rule	Enf act cat:	Resolving

Enforcement Information:

Violation id:	82605	Orig cd:	S
Enf fy:	2007	Enf act date:	12/06/2006
Enf act detail:	St Compliance achieved	Enf act cat:	Resolving

Enforcement Information:

Violation id:	82505	Orig cd:	S
Enf fy:	2002	Enf act date:	04/01/2002
Enf act detail:	State No Longer Subject to Rule	Enf act cat:	Resolving

Enforcement Information:

Violation id:	82505	Orig cd:	S
Enf fy:	2007	Enf act date:	12/06/2006
Enf act detail:	St Compliance achieved	Enf act cat:	Resolving

GEOCHECK® - PHYSICAL SETTING SOURCE MAP FINDINGS

Enforcement Information:

Violation id:	82405	Orig cd:	S
Enf fy:	2007	Enf act date:	12/06/2006
Enf act detail:	St Compliance achieved	Enf act cat:	Resolving

Enforcement Information:

Violation id:	82405	Orig cd:	S
Enf fy:	2002	Enf act date:	04/01/2002
Enf act detail:	State No Longer Subject to Rule	Enf act cat:	Resolving

Enforcement Information:

Violation id:	82305	Orig cd:	S
Enf fy:	2007	Enf act date:	12/06/2006
Enf act detail:	St Compliance achieved	Enf act cat:	Resolving

Enforcement Information:

Violation id:	82305	Orig cd:	S
Enf fy:	2002	Enf act date:	04/01/2002
Enf act detail:	State No Longer Subject to Rule	Enf act cat:	Resolving

Enforcement Information:

Violation id:	82205	Orig cd:	S
Enf fy:	2007	Enf act date:	12/06/2006
Enf act detail:	St Compliance achieved	Enf act cat:	Resolving

Enforcement Information:

Violation id:	82205	Orig cd:	S
Enf fy:	2002	Enf act date:	04/01/2002
Enf act detail:	State No Longer Subject to Rule	Enf act cat:	Resolving

Enforcement Information:

Violation id:	82105	Orig cd:	S
Enf fy:	2007	Enf act date:	12/06/2006
Enf act detail:	St Compliance achieved	Enf act cat:	Resolving

Enforcement Information:

Violation id:	82105	Orig cd:	S
Enf fy:	2002	Enf act date:	04/01/2002
Enf act detail:	State No Longer Subject to Rule	Enf act cat:	Resolving

Enforcement Information:

Violation id:	82005	Orig cd:	S
Enf fy:	2007	Enf act date:	12/06/2006
Enf act detail:	St Compliance achieved	Enf act cat:	Resolving

Enforcement Information:

Violation id:	82005	Orig cd:	S
Enf fy:	2002	Enf act date:	04/01/2002
Enf act detail:	State No Longer Subject to Rule	Enf act cat:	Resolving

Enforcement Information:

Violation id:	8199	Orig cd:	S
Enf fy:	2007	Enf act date:	12/06/2006
Enf act detail:	St Compliance achieved	Enf act cat:	Resolving

GEOCHECK® - PHYSICAL SETTING SOURCE MAP FINDINGS

Enforcement Information:

Violation id:	81905	Orig cd:	S
Enf fy:	2002	Enf act date:	04/01/2002
Enf act detail:	State No Longer Subject to Rule	Enf act cat:	Resolving

Enforcement Information:

Violation id:	81905	Orig cd:	S
Enf fy:	2007	Enf act date:	12/06/2006
Enf act detail:	St Compliance achieved	Enf act cat:	Resolving

Enforcement Information:

Violation id:	81805	Orig cd:	S
Enf fy:	2007	Enf act date:	12/06/2006
Enf act detail:	St Compliance achieved	Enf act cat:	Resolving

Enforcement Information:

Violation id:	81705	Orig cd:	S
Enf fy:	2007	Enf act date:	12/06/2006
Enf act detail:	St Compliance achieved	Enf act cat:	Resolving

Enforcement Information:

Violation id:	81605	Orig cd:	S
Enf fy:	2007	Enf act date:	12/06/2006
Enf act detail:	St Compliance achieved	Enf act cat:	Resolving

Enforcement Information:

Violation id:	81505	Orig cd:	S
Enf fy:	2007	Enf act date:	12/06/2006
Enf act detail:	St Compliance achieved	Enf act cat:	Resolving

Enforcement Information:

Violation id:	81405	Orig cd:	S
Enf fy:	2007	Enf act date:	12/06/2006
Enf act detail:	St Compliance achieved	Enf act cat:	Resolving

Enforcement Information:

Violation id:	81305	Orig cd:	S
Enf fy:	2007	Enf act date:	12/06/2006
Enf act detail:	St Compliance achieved	Enf act cat:	Resolving

Enforcement Information:

Violation id:	81205	Orig cd:	S
Enf fy:	2007	Enf act date:	12/06/2006
Enf act detail:	St Compliance achieved	Enf act cat:	Resolving

Enforcement Information:

Violation id:	81105	Orig cd:	S
Enf fy:	2007	Enf act date:	12/06/2006
Enf act detail:	St Compliance achieved	Enf act cat:	Resolving

Enforcement Information:

Violation id:	81005	Orig cd:	S
Enf fy:	2007	Enf act date:	12/06/2006
Enf act detail:	St Compliance achieved	Enf act cat:	Resolving

GEOCHECK® - PHYSICAL SETTING SOURCE MAP FINDINGS

Enforcement Information:

Violation id:	8099	Orig cd:	S
Enf fy:	2007	Enf act date:	12/06/2006
Enf act detail:	St Compliance achieved	Enf act cat:	Resolving

Enforcement Information:

Violation id:	80905	Orig cd:	S
Enf fy:	2007	Enf act date:	12/06/2006
Enf act detail:	St Compliance achieved	Enf act cat:	Resolving

Enforcement Information:

Violation id:	80805	Orig cd:	S
Enf fy:	2007	Enf act date:	12/06/2006
Enf act detail:	St Compliance achieved	Enf act cat:	Resolving

Enforcement Information:

Violation id:	80705	Orig cd:	S
Enf fy:	2007	Enf act date:	12/06/2006
Enf act detail:	St Compliance achieved	Enf act cat:	Resolving

Enforcement Information:

Violation id:	80605	Orig cd:	S
Enf fy:	2007	Enf act date:	12/06/2006
Enf act detail:	St Compliance achieved	Enf act cat:	Resolving

Enforcement Information:

Violation id:	80505	Orig cd:	S
Enf fy:	2007	Enf act date:	12/06/2006
Enf act detail:	St Compliance achieved	Enf act cat:	Resolving

Enforcement Information:

Violation id:	80405	Orig cd:	S
Enf fy:	2007	Enf act date:	12/06/2006
Enf act detail:	St Compliance achieved	Enf act cat:	Resolving

Enforcement Information:

Violation id:	80305	Orig cd:	S
Enf fy:	2007	Enf act date:	12/06/2006
Enf act detail:	St Compliance achieved	Enf act cat:	Resolving

Enforcement Information:

Violation id:	80205	Orig cd:	S
Enf fy:	2007	Enf act date:	12/06/2006
Enf act detail:	St Compliance achieved	Enf act cat:	Resolving

Enforcement Information:

Violation id:	80105	Orig cd:	S
Enf fy:	2007	Enf act date:	12/06/2006
Enf act detail:	St Compliance achieved	Enf act cat:	Resolving

Enforcement Information:

Violation id:	80005	Orig cd:	S
Enf fy:	2007	Enf act date:	12/06/2006
Enf act detail:	St Compliance achieved	Enf act cat:	Resolving

GEOCHECK® - PHYSICAL SETTING SOURCE MAP FINDINGS

Enforcement Information:

Violation id:	7999	Orig cd:	S
Enf fy:	2007	Enf act date:	12/06/2006
Enf act detail:	St Compliance achieved	Enf act cat:	Resolving

Enforcement Information:

Violation id:	79905	Orig cd:	S
Enf fy:	2007	Enf act date:	12/06/2006
Enf act detail:	St Compliance achieved	Enf act cat:	Resolving

Enforcement Information:

Violation id:	799	Orig cd:	S
Enf fy:	2007	Enf act date:	12/06/2006
Enf act detail:	St Compliance achieved	Enf act cat:	Resolving

Enforcement Information:

Violation id:	79805	Orig cd:	S
Enf fy:	2007	Enf act date:	12/06/2006
Enf act detail:	St Compliance achieved	Enf act cat:	Resolving

Enforcement Information:

Violation id:	79705	Orig cd:	S
Enf fy:	2007	Enf act date:	12/06/2006
Enf act detail:	St Compliance achieved	Enf act cat:	Resolving

Enforcement Information:

Violation id:	79605	Orig cd:	S
Enf fy:	2007	Enf act date:	12/06/2006
Enf act detail:	St Compliance achieved	Enf act cat:	Resolving

Enforcement Information:

Violation id:	79505	Orig cd:	S
Enf fy:	2007	Enf act date:	12/06/2006
Enf act detail:	St Compliance achieved	Enf act cat:	Resolving

Enforcement Information:

Violation id:	79405	Orig cd:	S
Enf fy:	2007	Enf act date:	12/06/2006
Enf act detail:	St Compliance achieved	Enf act cat:	Resolving

Enforcement Information:

Violation id:	79305	Orig cd:	S
Enf fy:	2007	Enf act date:	12/06/2006
Enf act detail:	St Compliance achieved	Enf act cat:	Resolving

Enforcement Information:

Violation id:	79205	Orig cd:	S
Enf fy:	2007	Enf act date:	12/06/2006
Enf act detail:	St Compliance achieved	Enf act cat:	Resolving

Enforcement Information:

Violation id:	79105	Orig cd:	S
Enf fy:	2007	Enf act date:	12/06/2006
Enf act detail:	St Compliance achieved	Enf act cat:	Resolving

GEOCHECK® - PHYSICAL SETTING SOURCE MAP FINDINGS

Enforcement Information:

Violation id:	79005	Orig cd:	S
Enf fy:	2007	Enf act date:	12/06/2006
Enf act detail:	St Compliance achieved	Enf act cat:	Resolving

Enforcement Information:

Violation id:	7899	Orig cd:	S
Enf fy:	2007	Enf act date:	12/06/2006
Enf act detail:	St Compliance achieved	Enf act cat:	Resolving

Enforcement Information:

Violation id:	78905	Orig cd:	S
Enf fy:	2007	Enf act date:	12/06/2006
Enf act detail:	St Compliance achieved	Enf act cat:	Resolving

Enforcement Information:

Violation id:	78805	Orig cd:	S
Enf fy:	2007	Enf act date:	12/06/2006
Enf act detail:	St Compliance achieved	Enf act cat:	Resolving

Enforcement Information:

Violation id:	78705	Orig cd:	S
Enf fy:	2007	Enf act date:	12/06/2006
Enf act detail:	St Compliance achieved	Enf act cat:	Resolving

Enforcement Information:

Violation id:	78605	Orig cd:	S
Enf fy:	2007	Enf act date:	12/06/2006
Enf act detail:	St Compliance achieved	Enf act cat:	Resolving

Enforcement Information:

Violation id:	78505	Orig cd:	S
Enf fy:	2007	Enf act date:	12/06/2006
Enf act detail:	St Compliance achieved	Enf act cat:	Resolving

Enforcement Information:

Violation id:	78405	Orig cd:	S
Enf fy:	2007	Enf act date:	12/06/2006
Enf act detail:	St Compliance achieved	Enf act cat:	Resolving

Enforcement Information:

Violation id:	78305	Orig cd:	S
Enf fy:	2007	Enf act date:	12/06/2006
Enf act detail:	St Compliance achieved	Enf act cat:	Resolving

Enforcement Information:

Violation id:	78205	Orig cd:	S
Enf fy:	2007	Enf act date:	12/06/2006
Enf act detail:	St Compliance achieved	Enf act cat:	Resolving

Enforcement Information:

Violation id:	78105	Orig cd:	S
Enf fy:	2007	Enf act date:	12/06/2006
Enf act detail:	St Compliance achieved	Enf act cat:	Resolving

GEOCHECK® - PHYSICAL SETTING SOURCE MAP FINDINGS

Enforcement Information:

Violation id:	78005	Orig cd:	S
Enf fy:	2007	Enf act date:	12/06/2006
Enf act detail:	St Compliance achieved	Enf act cat:	Resolving

Enforcement Information:

Violation id:	7799	Orig cd:	S
Enf fy:	2007	Enf act date:	12/06/2006
Enf act detail:	St Compliance achieved	Enf act cat:	Resolving

Enforcement Information:

Violation id:	77905	Orig cd:	S
Enf fy:	2007	Enf act date:	12/06/2006
Enf act detail:	St Compliance achieved	Enf act cat:	Resolving

Enforcement Information:

Violation id:	77805	Orig cd:	S
Enf fy:	2007	Enf act date:	12/06/2006
Enf act detail:	St Compliance achieved	Enf act cat:	Resolving

Enforcement Information:

Violation id:	77705	Orig cd:	S
Enf fy:	2007	Enf act date:	12/06/2006
Enf act detail:	St Compliance achieved	Enf act cat:	Resolving

Enforcement Information:

Violation id:	77605	Orig cd:	S
Enf fy:	2007	Enf act date:	12/06/2006
Enf act detail:	St Compliance achieved	Enf act cat:	Resolving

Enforcement Information:

Violation id:	77505	Orig cd:	S
Enf fy:	2007	Enf act date:	12/06/2006
Enf act detail:	St Compliance achieved	Enf act cat:	Resolving

Enforcement Information:

Violation id:	77405	Orig cd:	S
Enf fy:	2007	Enf act date:	12/06/2006
Enf act detail:	St Compliance achieved	Enf act cat:	Resolving

Enforcement Information:

Violation id:	77305	Orig cd:	S
Enf fy:	2007	Enf act date:	12/06/2006
Enf act detail:	St Compliance achieved	Enf act cat:	Resolving

Enforcement Information:

Violation id:	77205	Orig cd:	S
Enf fy:	2007	Enf act date:	12/06/2006
Enf act detail:	St Compliance achieved	Enf act cat:	Resolving

Enforcement Information:

Violation id:	77105	Orig cd:	S
Enf fy:	2007	Enf act date:	12/06/2006
Enf act detail:	St Compliance achieved	Enf act cat:	Resolving

GEOCHECK® - PHYSICAL SETTING SOURCE MAP FINDINGS

Enforcement Information:

Violation id:	77005	Orig cd:	S
Enf fy:	2007	Enf act date:	12/06/2006
Enf act detail:	St Compliance achieved	Enf act cat:	Resolving

Enforcement Information:

Violation id:	7699	Orig cd:	S
Enf fy:	2007	Enf act date:	12/06/2006
Enf act detail:	St Compliance achieved	Enf act cat:	Resolving

Enforcement Information:

Violation id:	76905	Orig cd:	S
Enf fy:	2007	Enf act date:	12/06/2006
Enf act detail:	St Compliance achieved	Enf act cat:	Resolving

Enforcement Information:

Violation id:	76805	Orig cd:	S
Enf fy:	2007	Enf act date:	12/06/2006
Enf act detail:	St Compliance achieved	Enf act cat:	Resolving

Enforcement Information:

Violation id:	76705	Orig cd:	S
Enf fy:	2007	Enf act date:	12/06/2006
Enf act detail:	St Compliance achieved	Enf act cat:	Resolving

Enforcement Information:

Violation id:	76605	Orig cd:	S
Enf fy:	2007	Enf act date:	12/06/2006
Enf act detail:	St Compliance achieved	Enf act cat:	Resolving

Enforcement Information:

Violation id:	76505	Orig cd:	S
Enf fy:	2007	Enf act date:	12/06/2006
Enf act detail:	St Compliance achieved	Enf act cat:	Resolving

Enforcement Information:

Violation id:	76405	Orig cd:	S
Enf fy:	2007	Enf act date:	12/06/2006
Enf act detail:	St Compliance achieved	Enf act cat:	Resolving

Enforcement Information:

Violation id:	76305	Orig cd:	S
Enf fy:	2007	Enf act date:	12/06/2006
Enf act detail:	St Compliance achieved	Enf act cat:	Resolving

Enforcement Information:

Violation id:	76205	Orig cd:	S
Enf fy:	2007	Enf act date:	12/06/2006
Enf act detail:	St Compliance achieved	Enf act cat:	Resolving

Enforcement Information:

Violation id:	76105	Orig cd:	S
Enf fy:	2007	Enf act date:	12/06/2006
Enf act detail:	St Compliance achieved	Enf act cat:	Resolving

GEOCHECK® - PHYSICAL SETTING SOURCE MAP FINDINGS

Enforcement Information:

Violation id:	76005	Orig cd:	S
Enf fy:	2007	Enf act date:	12/06/2006
Enf act detail:	St Compliance achieved	Enf act cat:	Resolving

Enforcement Information:

Violation id:	7599	Orig cd:	S
Enf fy:	2007	Enf act date:	12/06/2006
Enf act detail:	St Compliance achieved	Enf act cat:	Resolving

Enforcement Information:

Violation id:	75905	Orig cd:	S
Enf fy:	2007	Enf act date:	10/26/2006
Enf act detail:	St Compliance achieved	Enf act cat:	Resolving

Enforcement Information:

Violation id:	75805	Orig cd:	S
Enf fy:	2007	Enf act date:	10/26/2006
Enf act detail:	St Compliance achieved	Enf act cat:	Resolving

Enforcement Information:

Violation id:	75505	Orig cd:	S
Enf fy:	2007	Enf act date:	12/06/2006
Enf act detail:	St Compliance achieved	Enf act cat:	Resolving

Enforcement Information:

Violation id:	7499	Orig cd:	S
Enf fy:	2007	Enf act date:	12/06/2006
Enf act detail:	St Compliance achieved	Enf act cat:	Resolving

Enforcement Information:

Violation id:	7399	Orig cd:	S
Enf fy:	2007	Enf act date:	12/06/2006
Enf act detail:	St Compliance achieved	Enf act cat:	Resolving

Enforcement Information:

Violation id:	73605	Orig cd:	S
Enf fy:	2008	Enf act date:	04/25/2008
Enf act detail:	St Compliance achieved	Enf act cat:	Resolving

Enforcement Information:

Violation id:	73505	Orig cd:	S
Enf fy:	2007	Enf act date:	12/06/2006
Enf act detail:	St Compliance achieved	Enf act cat:	Resolving

Enforcement Information:

Violation id:	73405	Orig cd:	S
Enf fy:	2007	Enf act date:	12/06/2006
Enf act detail:	St Compliance achieved	Enf act cat:	Resolving

Enforcement Information:

Violation id:	73305	Orig cd:	S
Enf fy:	2007	Enf act date:	12/06/2006
Enf act detail:	St Compliance achieved	Enf act cat:	Resolving

GEOCHECK® - PHYSICAL SETTING SOURCE MAP FINDINGS

Enforcement Information:

Violation id:	73205	Orig cd:	S
Enf fy:	2007	Enf act date:	12/06/2006
Enf act detail:	St Compliance achieved	Enf act cat:	Resolving

Enforcement Information:

Violation id:	73104	Orig cd:	S
Enf fy:	2007	Enf act date:	12/06/2006
Enf act detail:	St Compliance achieved	Enf act cat:	Resolving

Enforcement Information:

Violation id:	73004	Orig cd:	S
Enf fy:	2007	Enf act date:	12/06/2006
Enf act detail:	St Compliance achieved	Enf act cat:	Resolving

Enforcement Information:

Violation id:	72004	Orig cd:	S
Enf fy:	2007	Enf act date:	12/06/2006
Enf act detail:	St Compliance achieved	Enf act cat:	Resolving

Enforcement Information:

Violation id:	72004	Orig cd:	S
Enf fy:	2002	Enf act date:	06/13/2002
Enf act detail:	St Compliance achieved	Enf act cat:	Resolving

Enforcement Information:

Violation id:	71900	Orig cd:	S
Enf fy:	2002	Enf act date:	06/13/2002
Enf act detail:	St Compliance achieved	Enf act cat:	Resolving

Enforcement Information:

Violation id:	71900	Orig cd:	S
Enf fy:	2007	Enf act date:	12/06/2006
Enf act detail:	St Compliance achieved	Enf act cat:	Resolving

Enforcement Information:

Violation id:	71800	Orig cd:	S
Enf fy:	2007	Enf act date:	12/06/2006
Enf act detail:	St Compliance achieved	Enf act cat:	Resolving

Enforcement Information:

Violation id:	71703	Orig cd:	S
Enf fy:	2002	Enf act date:	04/01/2002
Enf act detail:	State No Longer Subject to Rule	Enf act cat:	Resolving

Enforcement Information:

Violation id:	71703	Orig cd:	S
Enf fy:	2007	Enf act date:	12/06/2006
Enf act detail:	St Compliance achieved	Enf act cat:	Resolving

Enforcement Information:

Violation id:	71603	Orig cd:	S
Enf fy:	2007	Enf act date:	12/06/2006
Enf act detail:	St Compliance achieved	Enf act cat:	Resolving

GEOCHECK® - PHYSICAL SETTING SOURCE MAP FINDINGS

Enforcement Information:

Violation id:	71603	Orig cd:	S
Enf fy:	2002	Enf act date:	01/01/2002
Enf act detail:	State No Longer Subject to Rule	Enf act cat:	Resolving

Enforcement Information:

Violation id:	71503	Orig cd:	S
Enf fy:	2000	Enf act date:	01/01/2000
Enf act detail:	State No Longer Subject to Rule	Enf act cat:	Resolving

Enforcement Information:

Violation id:	71503	Orig cd:	S
Enf fy:	2007	Enf act date:	12/06/2006
Enf act detail:	St Compliance achieved	Enf act cat:	Resolving

Enforcement Information:

Violation id:	71400	Orig cd:	S
Enf fy:	2007	Enf act date:	12/06/2006
Enf act detail:	St Compliance achieved	Enf act cat:	Resolving

Enforcement Information:

Violation id:	71304	Orig cd:	S
Enf fy:	2002	Enf act date:	06/13/2002
Enf act detail:	St Compliance achieved	Enf act cat:	Resolving

Enforcement Information:

Violation id:	71304	Orig cd:	S
Enf fy:	2007	Enf act date:	12/06/2006
Enf act detail:	St Compliance achieved	Enf act cat:	Resolving

Enforcement Information:

Violation id:	71200	Orig cd:	S
Enf fy:	2007	Enf act date:	12/06/2006
Enf act detail:	St Compliance achieved	Enf act cat:	Resolving

Enforcement Information:

Violation id:	71103	Orig cd:	S
Enf fy:	2007	Enf act date:	12/06/2006
Enf act detail:	St Compliance achieved	Enf act cat:	Resolving

Enforcement Information:

Violation id:	71103	Orig cd:	S
Enf fy:	2002	Enf act date:	04/01/2002
Enf act detail:	State No Longer Subject to Rule	Enf act cat:	Resolving

Enforcement Information:

Violation id:	7104	Orig cd:	S
Enf fy:	2007	Enf act date:	12/06/2006
Enf act detail:	St Compliance achieved	Enf act cat:	Resolving

Enforcement Information:

Violation id:	71003	Orig cd:	S
Enf fy:	2007	Enf act date:	12/06/2006
Enf act detail:	St Compliance achieved	Enf act cat:	Resolving

GEOCHECK® - PHYSICAL SETTING SOURCE MAP FINDINGS

Enforcement Information:

Violation id:	71003	Orig cd:	S
Enf fy:	2002	Enf act date:	01/01/2002
Enf act detail:	State No Longer Subject to Rule	Enf act cat:	Resolving

Enforcement Information:

Violation id:	70903	Orig cd:	S
Enf fy:	2007	Enf act date:	12/06/2006
Enf act detail:	St Compliance achieved	Enf act cat:	Resolving

Enforcement Information:

Violation id:	70903	Orig cd:	S
Enf fy:	2000	Enf act date:	01/01/2000
Enf act detail:	State No Longer Subject to Rule	Enf act cat:	Resolving

Enforcement Information:

Violation id:	70804	Orig cd:	S
Enf fy:	2002	Enf act date:	06/13/2002
Enf act detail:	St Compliance achieved	Enf act cat:	Resolving

Enforcement Information:

Violation id:	70804	Orig cd:	S
Enf fy:	2007	Enf act date:	12/06/2006
Enf act detail:	St Compliance achieved	Enf act cat:	Resolving

Enforcement Information:

Violation id:	70700	Orig cd:	S
Enf fy:	2007	Enf act date:	12/06/2006
Enf act detail:	St Compliance achieved	Enf act cat:	Resolving

Enforcement Information:

Violation id:	70603	Orig cd:	S
Enf fy:	2002	Enf act date:	04/01/2002
Enf act detail:	State No Longer Subject to Rule	Enf act cat:	Resolving

Enforcement Information:

Violation id:	70603	Orig cd:	S
Enf fy:	2007	Enf act date:	12/06/2006
Enf act detail:	St Compliance achieved	Enf act cat:	Resolving

Enforcement Information:

Violation id:	70503	Orig cd:	S
Enf fy:	2007	Enf act date:	12/06/2006
Enf act detail:	St Compliance achieved	Enf act cat:	Resolving

Enforcement Information:

Violation id:	70503	Orig cd:	S
Enf fy:	2002	Enf act date:	01/01/2002
Enf act detail:	State No Longer Subject to Rule	Enf act cat:	Resolving

Enforcement Information:

Violation id:	70403	Orig cd:	S
Enf fy:	2007	Enf act date:	12/06/2006
Enf act detail:	St Compliance achieved	Enf act cat:	Resolving

GEOCHECK® - PHYSICAL SETTING SOURCE MAP FINDINGS

Enforcement Information:

Violation id:	70403	Orig cd:	S
Enf fy:	2000	Enf act date:	01/01/2000
Enf act detail:	State No Longer Subject to Rule	Enf act cat:	Resolving

Enforcement Information:

Violation id:	70304	Orig cd:	S
Enf fy:	2007	Enf act date:	12/06/2006
Enf act detail:	St Compliance achieved	Enf act cat:	Resolving

Enforcement Information:

Violation id:	70304	Orig cd:	S
Enf fy:	2002	Enf act date:	06/13/2002
Enf act detail:	St Compliance achieved	Enf act cat:	Resolving

Enforcement Information:

Violation id:	70200	Orig cd:	S
Enf fy:	2007	Enf act date:	12/06/2006
Enf act detail:	St Compliance achieved	Enf act cat:	Resolving

Enforcement Information:

Violation id:	70103	Orig cd:	S
Enf fy:	2007	Enf act date:	12/06/2006
Enf act detail:	St Compliance achieved	Enf act cat:	Resolving

Enforcement Information:

Violation id:	70103	Orig cd:	S
Enf fy:	2002	Enf act date:	04/01/2002
Enf act detail:	State No Longer Subject to Rule	Enf act cat:	Resolving

Enforcement Information:

Violation id:	7004	Orig cd:	S
Enf fy:	2007	Enf act date:	12/06/2006
Enf act detail:	St Compliance achieved	Enf act cat:	Resolving

Enforcement Information:

Violation id:	70003	Orig cd:	S
Enf fy:	2002	Enf act date:	01/01/2002
Enf act detail:	State No Longer Subject to Rule	Enf act cat:	Resolving

Enforcement Information:

Violation id:	70003	Orig cd:	S
Enf fy:	2007	Enf act date:	12/06/2006
Enf act detail:	St Compliance achieved	Enf act cat:	Resolving

Enforcement Information:

Violation id:	69903	Orig cd:	S
Enf fy:	2000	Enf act date:	01/01/2000
Enf act detail:	State No Longer Subject to Rule	Enf act cat:	Resolving

Enforcement Information:

Violation id:	69903	Orig cd:	S
Enf fy:	2007	Enf act date:	12/06/2006
Enf act detail:	St Compliance achieved	Enf act cat:	Resolving

GEOCHECK® - PHYSICAL SETTING SOURCE MAP FINDINGS

Enforcement Information:

Violation id:	699	Orig cd:	S
Enf fy:	2007	Enf act date:	12/06/2006
Enf act detail:	St Compliance achieved	Enf act cat:	Resolving

Enforcement Information:

Violation id:	69804	Orig cd:	S
Enf fy:	2007	Enf act date:	12/06/2006
Enf act detail:	St Compliance achieved	Enf act cat:	Resolving

Enforcement Information:

Violation id:	69804	Orig cd:	S
Enf fy:	2002	Enf act date:	06/13/2002
Enf act detail:	St Compliance achieved	Enf act cat:	Resolving

Enforcement Information:

Violation id:	69700	Orig cd:	S
Enf fy:	2007	Enf act date:	12/06/2006
Enf act detail:	St Compliance achieved	Enf act cat:	Resolving

Enforcement Information:

Violation id:	69603	Orig cd:	S
Enf fy:	2002	Enf act date:	04/01/2002
Enf act detail:	State No Longer Subject to Rule	Enf act cat:	Resolving

Enforcement Information:

Violation id:	69603	Orig cd:	S
Enf fy:	2007	Enf act date:	12/06/2006
Enf act detail:	St Compliance achieved	Enf act cat:	Resolving

Enforcement Information:

Violation id:	69503	Orig cd:	S
Enf fy:	2007	Enf act date:	12/06/2006
Enf act detail:	St Compliance achieved	Enf act cat:	Resolving

Enforcement Information:

Violation id:	69503	Orig cd:	S
Enf fy:	2002	Enf act date:	01/01/2002
Enf act detail:	State No Longer Subject to Rule	Enf act cat:	Resolving

Enforcement Information:

Violation id:	69403	Orig cd:	S
Enf fy:	2000	Enf act date:	01/01/2000
Enf act detail:	State No Longer Subject to Rule	Enf act cat:	Resolving

Enforcement Information:

Violation id:	69403	Orig cd:	S
Enf fy:	2007	Enf act date:	12/06/2006
Enf act detail:	St Compliance achieved	Enf act cat:	Resolving

Enforcement Information:

Violation id:	69304	Orig cd:	S
Enf fy:	2007	Enf act date:	12/06/2006
Enf act detail:	St Compliance achieved	Enf act cat:	Resolving

GEOCHECK® - PHYSICAL SETTING SOURCE MAP FINDINGS

Enforcement Information:

Violation id:	69304	Orig cd:	S
Enf fy:	2002	Enf act date:	06/13/2002
Enf act detail:	St Compliance achieved	Enf act cat:	Resolving

Enforcement Information:

Violation id:	69200	Orig cd:	S
Enf fy:	2002	Enf act date:	06/13/2002
Enf act detail:	St Compliance achieved	Enf act cat:	Resolving

Enforcement Information:

Violation id:	69200	Orig cd:	S
Enf fy:	2007	Enf act date:	12/06/2006
Enf act detail:	St Compliance achieved	Enf act cat:	Resolving

Enforcement Information:

Violation id:	69100	Orig cd:	S
Enf fy:	2007	Enf act date:	12/06/2006
Enf act detail:	St Compliance achieved	Enf act cat:	Resolving

Enforcement Information:

Violation id:	6904	Orig cd:	S
Enf fy:	2007	Enf act date:	12/06/2006
Enf act detail:	St Compliance achieved	Enf act cat:	Resolving

Enforcement Information:

Violation id:	69003	Orig cd:	S
Enf fy:	2007	Enf act date:	12/06/2006
Enf act detail:	St Compliance achieved	Enf act cat:	Resolving

Enforcement Information:

Violation id:	69003	Orig cd:	S
Enf fy:	2002	Enf act date:	04/01/2002
Enf act detail:	State No Longer Subject to Rule	Enf act cat:	Resolving

Enforcement Information:

Violation id:	68903	Orig cd:	S
Enf fy:	2002	Enf act date:	01/01/2002
Enf act detail:	State No Longer Subject to Rule	Enf act cat:	Resolving

Enforcement Information:

Violation id:	68903	Orig cd:	S
Enf fy:	2007	Enf act date:	12/06/2006
Enf act detail:	St Compliance achieved	Enf act cat:	Resolving

Enforcement Information:

Violation id:	68803	Orig cd:	S
Enf fy:	2000	Enf act date:	01/01/2000
Enf act detail:	State No Longer Subject to Rule	Enf act cat:	Resolving

Enforcement Information:

Violation id:	68803	Orig cd:	S
Enf fy:	2007	Enf act date:	12/06/2006
Enf act detail:	St Compliance achieved	Enf act cat:	Resolving

GEOCHECK® - PHYSICAL SETTING SOURCE MAP FINDINGS

Enforcement Information:

Violation id:	68700	Orig cd:	S
Enf fy:	2007	Enf act date:	12/06/2006
Enf act detail:	St Compliance achieved	Enf act cat:	Resolving

Enforcement Information:

Violation id:	68604	Orig cd:	S
Enf fy:	2007	Enf act date:	12/06/2006
Enf act detail:	St Compliance achieved	Enf act cat:	Resolving

Enforcement Information:

Violation id:	68604	Orig cd:	S
Enf fy:	2002	Enf act date:	06/13/2002
Enf act detail:	St Compliance achieved	Enf act cat:	Resolving

Enforcement Information:

Violation id:	68500	Orig cd:	S
Enf fy:	2007	Enf act date:	12/06/2006
Enf act detail:	St Compliance achieved	Enf act cat:	Resolving

Enforcement Information:

Violation id:	68403	Orig cd:	S
Enf fy:	2002	Enf act date:	04/01/2002
Enf act detail:	State No Longer Subject to Rule	Enf act cat:	Resolving

Enforcement Information:

Violation id:	68403	Orig cd:	S
Enf fy:	2007	Enf act date:	12/06/2006
Enf act detail:	St Compliance achieved	Enf act cat:	Resolving

Enforcement Information:

Violation id:	68303	Orig cd:	S
Enf fy:	2002	Enf act date:	01/01/2002
Enf act detail:	State No Longer Subject to Rule	Enf act cat:	Resolving

Enforcement Information:

Violation id:	68303	Orig cd:	S
Enf fy:	2007	Enf act date:	12/06/2006
Enf act detail:	St Compliance achieved	Enf act cat:	Resolving

Enforcement Information:

Violation id:	68203	Orig cd:	S
Enf fy:	2007	Enf act date:	12/06/2006
Enf act detail:	St Compliance achieved	Enf act cat:	Resolving

Enforcement Information:

Violation id:	68203	Orig cd:	S
Enf fy:	2000	Enf act date:	01/01/2000
Enf act detail:	State No Longer Subject to Rule	Enf act cat:	Resolving

Enforcement Information:

Violation id:	68104	Orig cd:	S
Enf fy:	2007	Enf act date:	12/06/2006
Enf act detail:	St Compliance achieved	Enf act cat:	Resolving

GEOCHECK® - PHYSICAL SETTING SOURCE MAP FINDINGS

Enforcement Information:

Violation id:	68104	Orig cd:	S
Enf fy:	2002	Enf act date:	06/13/2002
Enf act detail:	St Compliance achieved	Enf act cat:	Resolving

Enforcement Information:

Violation id:	6804	Orig cd:	S
Enf fy:	2007	Enf act date:	12/06/2006
Enf act detail:	St Compliance achieved	Enf act cat:	Resolving

Enforcement Information:

Violation id:	68000	Orig cd:	S
Enf fy:	2007	Enf act date:	12/06/2006
Enf act detail:	St Compliance achieved	Enf act cat:	Resolving

Enforcement Information:

Violation id:	67903	Orig cd:	S
Enf fy:	2002	Enf act date:	04/01/2002
Enf act detail:	State No Longer Subject to Rule	Enf act cat:	Resolving

Enforcement Information:

Violation id:	67903	Orig cd:	S
Enf fy:	2007	Enf act date:	12/06/2006
Enf act detail:	St Compliance achieved	Enf act cat:	Resolving

Enforcement Information:

Violation id:	67803	Orig cd:	S
Enf fy:	2002	Enf act date:	01/01/2002
Enf act detail:	State No Longer Subject to Rule	Enf act cat:	Resolving

Enforcement Information:

Violation id:	67803	Orig cd:	S
Enf fy:	2007	Enf act date:	12/06/2006
Enf act detail:	St Compliance achieved	Enf act cat:	Resolving

Enforcement Information:

Violation id:	67703	Orig cd:	S
Enf fy:	2000	Enf act date:	01/01/2000
Enf act detail:	State No Longer Subject to Rule	Enf act cat:	Resolving

Enforcement Information:

Violation id:	67703	Orig cd:	S
Enf fy:	2007	Enf act date:	12/06/2006
Enf act detail:	St Compliance achieved	Enf act cat:	Resolving

Enforcement Information:

Violation id:	67600	Orig cd:	S
Enf fy:	2007	Enf act date:	12/06/2006
Enf act detail:	St Compliance achieved	Enf act cat:	Resolving

Enforcement Information:

Violation id:	67600	Orig cd:	S
Enf fy:	2002	Enf act date:	06/13/2002
Enf act detail:	St Compliance achieved	Enf act cat:	Resolving

GEOCHECK® - PHYSICAL SETTING SOURCE MAP FINDINGS

Enforcement Information:

Violation id:	67503	Orig cd:	S
Enf fy:	2002	Enf act date:	04/01/2002
Enf act detail:	State No Longer Subject to Rule	Enf act cat:	Resolving

Enforcement Information:

Violation id:	67503	Orig cd:	S
Enf fy:	2007	Enf act date:	12/06/2006
Enf act detail:	St Compliance achieved	Enf act cat:	Resolving

Enforcement Information:

Violation id:	67403	Orig cd:	S
Enf fy:	2007	Enf act date:	12/06/2006
Enf act detail:	St Compliance achieved	Enf act cat:	Resolving

Enforcement Information:

Violation id:	67403	Orig cd:	S
Enf fy:	2002	Enf act date:	01/01/2002
Enf act detail:	State No Longer Subject to Rule	Enf act cat:	Resolving

Enforcement Information:

Violation id:	67303	Orig cd:	S
Enf fy:	2007	Enf act date:	12/06/2006
Enf act detail:	St Compliance achieved	Enf act cat:	Resolving

Enforcement Information:

Violation id:	67303	Orig cd:	S
Enf fy:	2000	Enf act date:	01/01/2000
Enf act detail:	State No Longer Subject to Rule	Enf act cat:	Resolving

Enforcement Information:

Violation id:	67200	Orig cd:	S
Enf fy:	2007	Enf act date:	12/06/2006
Enf act detail:	St Compliance achieved	Enf act cat:	Resolving

Enforcement Information:

Violation id:	67100	Orig cd:	S
Enf fy:	2007	Enf act date:	12/06/2006
Enf act detail:	St Compliance achieved	Enf act cat:	Resolving

Enforcement Information:

Violation id:	67100	Orig cd:	S
Enf fy:	2002	Enf act date:	06/13/2002
Enf act detail:	St Compliance achieved	Enf act cat:	Resolving

Enforcement Information:

Violation id:	6704	Orig cd:	S
Enf fy:	2007	Enf act date:	12/06/2006
Enf act detail:	St Compliance achieved	Enf act cat:	Resolving

Enforcement Information:

Violation id:	67003	Orig cd:	S
Enf fy:	2002	Enf act date:	04/01/2002
Enf act detail:	State No Longer Subject to Rule	Enf act cat:	Resolving

GEOCHECK® - PHYSICAL SETTING SOURCE MAP FINDINGS

Enforcement Information:

Violation id:	67003	Orig cd:	S
Enf fy:	2007	Enf act date:	12/06/2006
Enf act detail:	St Compliance achieved	Enf act cat:	Resolving

Enforcement Information:

Violation id:	66903	Orig cd:	S
Enf fy:	2007	Enf act date:	12/06/2006
Enf act detail:	St Compliance achieved	Enf act cat:	Resolving

Enforcement Information:

Violation id:	66903	Orig cd:	S
Enf fy:	2002	Enf act date:	01/01/2002
Enf act detail:	State No Longer Subject to Rule	Enf act cat:	Resolving

Enforcement Information:

Violation id:	66803	Orig cd:	S
Enf fy:	2000	Enf act date:	01/01/2000
Enf act detail:	State No Longer Subject to Rule	Enf act cat:	Resolving

Enforcement Information:

Violation id:	66803	Orig cd:	S
Enf fy:	2007	Enf act date:	12/06/2006
Enf act detail:	St Compliance achieved	Enf act cat:	Resolving

Enforcement Information:

Violation id:	66700	Orig cd:	S
Enf fy:	2007	Enf act date:	12/06/2006
Enf act detail:	St Compliance achieved	Enf act cat:	Resolving

Enforcement Information:

Violation id:	66604	Orig cd:	S
Enf fy:	2002	Enf act date:	06/13/2002
Enf act detail:	St Compliance achieved	Enf act cat:	Resolving

Enforcement Information:

Violation id:	66604	Orig cd:	S
Enf fy:	2007	Enf act date:	12/06/2006
Enf act detail:	St Compliance achieved	Enf act cat:	Resolving

Enforcement Information:

Violation id:	66500	Orig cd:	S
Enf fy:	2007	Enf act date:	12/06/2006
Enf act detail:	St Compliance achieved	Enf act cat:	Resolving

Enforcement Information:

Violation id:	66403	Orig cd:	S
Enf fy:	2007	Enf act date:	12/06/2006
Enf act detail:	St Compliance achieved	Enf act cat:	Resolving

Enforcement Information:

Violation id:	66403	Orig cd:	S
Enf fy:	2002	Enf act date:	04/01/2002
Enf act detail:	State No Longer Subject to Rule	Enf act cat:	Resolving

GEOCHECK® - PHYSICAL SETTING SOURCE MAP FINDINGS

Enforcement Information:

Violation id:	66303	Orig cd:	S
Enf fy:	2002	Enf act date:	01/01/2002
Enf act detail:	State No Longer Subject to Rule	Enf act cat:	Resolving

Enforcement Information:

Violation id:	66303	Orig cd:	S
Enf fy:	2007	Enf act date:	12/06/2006
Enf act detail:	St Compliance achieved	Enf act cat:	Resolving

Enforcement Information:

Violation id:	66203	Orig cd:	S
Enf fy:	2007	Enf act date:	12/06/2006
Enf act detail:	St Compliance achieved	Enf act cat:	Resolving

Enforcement Information:

Violation id:	66203	Orig cd:	S
Enf fy:	2000	Enf act date:	01/01/2000
Enf act detail:	State No Longer Subject to Rule	Enf act cat:	Resolving

Enforcement Information:

Violation id:	66104	Orig cd:	S
Enf fy:	2007	Enf act date:	12/06/2006
Enf act detail:	St Compliance achieved	Enf act cat:	Resolving

Enforcement Information:

Violation id:	66104	Orig cd:	S
Enf fy:	2002	Enf act date:	06/13/2002
Enf act detail:	St Compliance achieved	Enf act cat:	Resolving

Enforcement Information:

Violation id:	6604	Orig cd:	S
Enf fy:	2007	Enf act date:	12/06/2006
Enf act detail:	St Compliance achieved	Enf act cat:	Resolving

Enforcement Information:

Violation id:	66000	Orig cd:	S
Enf fy:	2007	Enf act date:	12/06/2006
Enf act detail:	St Compliance achieved	Enf act cat:	Resolving

Enforcement Information:

Violation id:	65903	Orig cd:	S
Enf fy:	2007	Enf act date:	12/06/2006
Enf act detail:	St Compliance achieved	Enf act cat:	Resolving

Enforcement Information:

Violation id:	65903	Orig cd:	S
Enf fy:	2002	Enf act date:	04/01/2002
Enf act detail:	State No Longer Subject to Rule	Enf act cat:	Resolving

Enforcement Information:

Violation id:	65803	Orig cd:	S
Enf fy:	2002	Enf act date:	01/01/2002
Enf act detail:	State No Longer Subject to Rule	Enf act cat:	Resolving

GEOCHECK® - PHYSICAL SETTING SOURCE MAP FINDINGS

Enforcement Information:

Violation id:	65803	Orig cd:	S
Enf fy:	2007	Enf act date:	12/06/2006
Enf act detail:	St Compliance achieved	Enf act cat:	Resolving

Enforcement Information:

Violation id:	65703	Orig cd:	S
Enf fy:	2007	Enf act date:	12/06/2006
Enf act detail:	St Compliance achieved	Enf act cat:	Resolving

Enforcement Information:

Violation id:	65703	Orig cd:	S
Enf fy:	2000	Enf act date:	01/01/2000
Enf act detail:	State No Longer Subject to Rule	Enf act cat:	Resolving

Enforcement Information:

Violation id:	65604	Orig cd:	S
Enf fy:	2002	Enf act date:	06/13/2002
Enf act detail:	St Compliance achieved	Enf act cat:	Resolving

Enforcement Information:

Violation id:	65604	Orig cd:	S
Enf fy:	2007	Enf act date:	12/06/2006
Enf act detail:	St Compliance achieved	Enf act cat:	Resolving

Enforcement Information:

Violation id:	65500	Orig cd:	S
Enf fy:	2007	Enf act date:	12/06/2006
Enf act detail:	St Compliance achieved	Enf act cat:	Resolving

Enforcement Information:

Violation id:	65403	Orig cd:	S
Enf fy:	2002	Enf act date:	04/01/2002
Enf act detail:	State No Longer Subject to Rule	Enf act cat:	Resolving

Enforcement Information:

Violation id:	65403	Orig cd:	S
Enf fy:	2007	Enf act date:	12/06/2006
Enf act detail:	St Compliance achieved	Enf act cat:	Resolving

Enforcement Information:

Violation id:	65303	Orig cd:	S
Enf fy:	2007	Enf act date:	12/06/2006
Enf act detail:	St Compliance achieved	Enf act cat:	Resolving

Enforcement Information:

Violation id:	65303	Orig cd:	S
Enf fy:	2002	Enf act date:	01/01/2002
Enf act detail:	State No Longer Subject to Rule	Enf act cat:	Resolving

Enforcement Information:

Violation id:	65203	Orig cd:	S
Enf fy:	2000	Enf act date:	01/01/2000
Enf act detail:	State No Longer Subject to Rule	Enf act cat:	Resolving

GEOCHECK® - PHYSICAL SETTING SOURCE MAP FINDINGS

Enforcement Information:

Violation id:	65203	Orig cd:	S
Enf fy:	2007	Enf act date:	12/06/2006
Enf act detail:	St Compliance achieved	Enf act cat:	Resolving

Enforcement Information:

Violation id:	65104	Orig cd:	S
Enf fy:	2002	Enf act date:	06/13/2002
Enf act detail:	St Compliance achieved	Enf act cat:	Resolving

Enforcement Information:

Violation id:	65104	Orig cd:	S
Enf fy:	2007	Enf act date:	12/06/2006
Enf act detail:	St Compliance achieved	Enf act cat:	Resolving

Enforcement Information:

Violation id:	6504	Orig cd:	S
Enf fy:	2007	Enf act date:	12/06/2006
Enf act detail:	St Compliance achieved	Enf act cat:	Resolving

Enforcement Information:

Violation id:	65000	Orig cd:	S
Enf fy:	2007	Enf act date:	12/06/2006
Enf act detail:	St Compliance achieved	Enf act cat:	Resolving

Enforcement Information:

Violation id:	64903	Orig cd:	S
Enf fy:	2007	Enf act date:	12/06/2006
Enf act detail:	St Compliance achieved	Enf act cat:	Resolving

Enforcement Information:

Violation id:	64903	Orig cd:	S
Enf fy:	2002	Enf act date:	04/01/2002
Enf act detail:	State No Longer Subject to Rule	Enf act cat:	Resolving

Enforcement Information:

Violation id:	64803	Orig cd:	S
Enf fy:	2007	Enf act date:	12/06/2006
Enf act detail:	St Compliance achieved	Enf act cat:	Resolving

Enforcement Information:

Violation id:	64803	Orig cd:	S
Enf fy:	2002	Enf act date:	01/01/2002
Enf act detail:	State No Longer Subject to Rule	Enf act cat:	Resolving

Enforcement Information:

Violation id:	64703	Orig cd:	S
Enf fy:	2007	Enf act date:	12/06/2006
Enf act detail:	St Compliance achieved	Enf act cat:	Resolving

Enforcement Information:

Violation id:	64703	Orig cd:	S
Enf fy:	2000	Enf act date:	01/01/2000
Enf act detail:	State No Longer Subject to Rule	Enf act cat:	Resolving

GEOCHECK® - PHYSICAL SETTING SOURCE MAP FINDINGS

Enforcement Information:

Violation id:	64604	Orig cd:	S
Enf fy:	2002	Enf act date:	06/13/2002
Enf act detail:	St Compliance achieved	Enf act cat:	Resolving

Enforcement Information:

Violation id:	64604	Orig cd:	S
Enf fy:	2007	Enf act date:	12/06/2006
Enf act detail:	St Compliance achieved	Enf act cat:	Resolving

Enforcement Information:

Violation id:	64500	Orig cd:	S
Enf fy:	2007	Enf act date:	12/06/2006
Enf act detail:	St Compliance achieved	Enf act cat:	Resolving

Enforcement Information:

Violation id:	64403	Orig cd:	S
Enf fy:	2007	Enf act date:	12/06/2006
Enf act detail:	St Compliance achieved	Enf act cat:	Resolving

Enforcement Information:

Violation id:	64403	Orig cd:	S
Enf fy:	2002	Enf act date:	04/01/2002
Enf act detail:	State No Longer Subject to Rule	Enf act cat:	Resolving

Enforcement Information:

Violation id:	64303	Orig cd:	S
Enf fy:	2007	Enf act date:	12/06/2006
Enf act detail:	St Compliance achieved	Enf act cat:	Resolving

Enforcement Information:

Violation id:	64303	Orig cd:	S
Enf fy:	2002	Enf act date:	01/01/2002
Enf act detail:	State No Longer Subject to Rule	Enf act cat:	Resolving

Enforcement Information:

Violation id:	64203	Orig cd:	S
Enf fy:	2000	Enf act date:	01/01/2000
Enf act detail:	State No Longer Subject to Rule	Enf act cat:	Resolving

Enforcement Information:

Violation id:	64203	Orig cd:	S
Enf fy:	2007	Enf act date:	12/06/2006
Enf act detail:	St Compliance achieved	Enf act cat:	Resolving

Enforcement Information:

Violation id:	64104	Orig cd:	S
Enf fy:	2002	Enf act date:	06/13/2002
Enf act detail:	St Compliance achieved	Enf act cat:	Resolving

Enforcement Information:

Violation id:	64104	Orig cd:	S
Enf fy:	2007	Enf act date:	12/06/2006
Enf act detail:	St Compliance achieved	Enf act cat:	Resolving

GEOCHECK® - PHYSICAL SETTING SOURCE MAP FINDINGS

Enforcement Information:

Violation id:	6403	Orig cd:	S
Enf fy:	2007	Enf act date:	12/06/2006
Enf act detail:	St Compliance achieved	Enf act cat:	Resolving

Enforcement Information:

Violation id:	64000	Orig cd:	S
Enf fy:	2007	Enf act date:	12/06/2006
Enf act detail:	St Compliance achieved	Enf act cat:	Resolving

Enforcement Information:

Violation id:	63903	Orig cd:	S
Enf fy:	2007	Enf act date:	12/06/2006
Enf act detail:	St Compliance achieved	Enf act cat:	Resolving

Enforcement Information:

Violation id:	63903	Orig cd:	S
Enf fy:	2002	Enf act date:	04/01/2002
Enf act detail:	State No Longer Subject to Rule	Enf act cat:	Resolving

Enforcement Information:

Violation id:	63803	Orig cd:	S
Enf fy:	2007	Enf act date:	12/06/2006
Enf act detail:	St Compliance achieved	Enf act cat:	Resolving

Enforcement Information:

Violation id:	63803	Orig cd:	S
Enf fy:	2002	Enf act date:	01/01/2002
Enf act detail:	State No Longer Subject to Rule	Enf act cat:	Resolving

Enforcement Information:

Violation id:	63703	Orig cd:	S
Enf fy:	2007	Enf act date:	12/06/2006
Enf act detail:	St Compliance achieved	Enf act cat:	Resolving

Enforcement Information:

Violation id:	63703	Orig cd:	S
Enf fy:	2000	Enf act date:	01/01/2000
Enf act detail:	State No Longer Subject to Rule	Enf act cat:	Resolving

Enforcement Information:

Violation id:	63604	Orig cd:	S
Enf fy:	2002	Enf act date:	06/13/2002
Enf act detail:	St Compliance achieved	Enf act cat:	Resolving

Enforcement Information:

Violation id:	63604	Orig cd:	S
Enf fy:	2007	Enf act date:	12/06/2006
Enf act detail:	St Compliance achieved	Enf act cat:	Resolving

Enforcement Information:

Violation id:	63500	Orig cd:	S
Enf fy:	2007	Enf act date:	12/06/2006
Enf act detail:	St Compliance achieved	Enf act cat:	Resolving

GEOCHECK® - PHYSICAL SETTING SOURCE MAP FINDINGS

Enforcement Information:

Violation id:	63403	Orig cd:	S
Enf fy:	2002	Enf act date:	04/01/2002
Enf act detail:	State No Longer Subject to Rule	Enf act cat:	Resolving

Enforcement Information:

Violation id:	63403	Orig cd:	S
Enf fy:	2007	Enf act date:	12/06/2006
Enf act detail:	St Compliance achieved	Enf act cat:	Resolving

Enforcement Information:

Violation id:	63303	Orig cd:	S
Enf fy:	2002	Enf act date:	01/01/2002
Enf act detail:	State No Longer Subject to Rule	Enf act cat:	Resolving

Enforcement Information:

Violation id:	63303	Orig cd:	S
Enf fy:	2007	Enf act date:	12/06/2006
Enf act detail:	St Compliance achieved	Enf act cat:	Resolving

Enforcement Information:

Violation id:	63203	Orig cd:	S
Enf fy:	2000	Enf act date:	01/01/2000
Enf act detail:	State No Longer Subject to Rule	Enf act cat:	Resolving

Enforcement Information:

Violation id:	63203	Orig cd:	S
Enf fy:	2007	Enf act date:	12/06/2006
Enf act detail:	St Compliance achieved	Enf act cat:	Resolving

Enforcement Information:

Violation id:	63104	Orig cd:	S
Enf fy:	2007	Enf act date:	12/06/2006
Enf act detail:	St Compliance achieved	Enf act cat:	Resolving

Enforcement Information:

Violation id:	63104	Orig cd:	S
Enf fy:	2002	Enf act date:	06/13/2002
Enf act detail:	St Compliance achieved	Enf act cat:	Resolving

Enforcement Information:

Violation id:	6303	Orig cd:	S
Enf fy:	2007	Enf act date:	12/06/2006
Enf act detail:	St Compliance achieved	Enf act cat:	Resolving

Enforcement Information:

Violation id:	63000	Orig cd:	S
Enf fy:	2007	Enf act date:	12/06/2006
Enf act detail:	St Compliance achieved	Enf act cat:	Resolving

Enforcement Information:

Violation id:	62903	Orig cd:	S
Enf fy:	2007	Enf act date:	12/06/2006
Enf act detail:	St Compliance achieved	Enf act cat:	Resolving

GEOCHECK® - PHYSICAL SETTING SOURCE MAP FINDINGS

Enforcement Information:

Violation id:	62903	Orig cd:	S
Enf fy:	2002	Enf act date:	04/01/2002
Enf act detail:	State No Longer Subject to Rule	Enf act cat:	Resolving

Enforcement Information:

Violation id:	62803	Orig cd:	S
Enf fy:	2007	Enf act date:	12/06/2006
Enf act detail:	St Compliance achieved	Enf act cat:	Resolving

Enforcement Information:

Violation id:	62803	Orig cd:	S
Enf fy:	2002	Enf act date:	01/01/2002
Enf act detail:	State No Longer Subject to Rule	Enf act cat:	Resolving

Enforcement Information:

Violation id:	62703	Orig cd:	S
Enf fy:	2007	Enf act date:	12/06/2006
Enf act detail:	St Compliance achieved	Enf act cat:	Resolving

Enforcement Information:

Violation id:	62703	Orig cd:	S
Enf fy:	2000	Enf act date:	01/01/2000
Enf act detail:	State No Longer Subject to Rule	Enf act cat:	Resolving

Enforcement Information:

Violation id:	62604	Orig cd:	S
Enf fy:	2002	Enf act date:	06/13/2002
Enf act detail:	St Compliance achieved	Enf act cat:	Resolving

Enforcement Information:

Violation id:	62604	Orig cd:	S
Enf fy:	2007	Enf act date:	12/06/2006
Enf act detail:	St Compliance achieved	Enf act cat:	Resolving

Enforcement Information:

Violation id:	62500	Orig cd:	S
Enf fy:	2007	Enf act date:	12/06/2006
Enf act detail:	St Compliance achieved	Enf act cat:	Resolving

Enforcement Information:

Violation id:	62403	Orig cd:	S
Enf fy:	2007	Enf act date:	12/06/2006
Enf act detail:	St Compliance achieved	Enf act cat:	Resolving

Enforcement Information:

Violation id:	62403	Orig cd:	S
Enf fy:	2002	Enf act date:	04/01/2002
Enf act detail:	State No Longer Subject to Rule	Enf act cat:	Resolving

Enforcement Information:

Violation id:	62303	Orig cd:	S
Enf fy:	2002	Enf act date:	01/01/2002
Enf act detail:	State No Longer Subject to Rule	Enf act cat:	Resolving

GEOCHECK® - PHYSICAL SETTING SOURCE MAP FINDINGS

Enforcement Information:

Violation id:	62303	Orig cd:	S
Enf fy:	2007	Enf act date:	12/06/2006
Enf act detail:	St Compliance achieved	Enf act cat:	Resolving

Enforcement Information:

Violation id:	62203	Orig cd:	S
Enf fy:	2000	Enf act date:	01/01/2000
Enf act detail:	State No Longer Subject to Rule	Enf act cat:	Resolving

Enforcement Information:

Violation id:	62203	Orig cd:	S
Enf fy:	2007	Enf act date:	12/06/2006
Enf act detail:	St Compliance achieved	Enf act cat:	Resolving

Enforcement Information:

Violation id:	62104	Orig cd:	S
Enf fy:	2002	Enf act date:	06/13/2002
Enf act detail:	St Compliance achieved	Enf act cat:	Resolving

Enforcement Information:

Violation id:	62104	Orig cd:	S
Enf fy:	2007	Enf act date:	12/06/2006
Enf act detail:	St Compliance achieved	Enf act cat:	Resolving

Enforcement Information:

Violation id:	6203	Orig cd:	S
Enf fy:	2007	Enf act date:	12/06/2006
Enf act detail:	St Compliance achieved	Enf act cat:	Resolving

Enforcement Information:

Violation id:	62000	Orig cd:	S
Enf fy:	2007	Enf act date:	12/06/2006
Enf act detail:	St Compliance achieved	Enf act cat:	Resolving

Enforcement Information:

Violation id:	61903	Orig cd:	S
Enf fy:	2002	Enf act date:	04/01/2002
Enf act detail:	State No Longer Subject to Rule	Enf act cat:	Resolving

Enforcement Information:

Violation id:	61903	Orig cd:	S
Enf fy:	2007	Enf act date:	12/06/2006
Enf act detail:	St Compliance achieved	Enf act cat:	Resolving

Enforcement Information:

Violation id:	61803	Orig cd:	S
Enf fy:	2007	Enf act date:	12/06/2006
Enf act detail:	St Compliance achieved	Enf act cat:	Resolving

Enforcement Information:

Violation id:	61803	Orig cd:	S
Enf fy:	2002	Enf act date:	01/01/2002
Enf act detail:	State No Longer Subject to Rule	Enf act cat:	Resolving

GEOCHECK® - PHYSICAL SETTING SOURCE MAP FINDINGS

Enforcement Information:

Violation id:	61703	Orig cd:	S
Enf fy:	2000	Enf act date:	01/01/2000
Enf act detail:	State No Longer Subject to Rule	Enf act cat:	Resolving

Enforcement Information:

Violation id:	61703	Orig cd:	S
Enf fy:	2007	Enf act date:	12/06/2006
Enf act detail:	St Compliance achieved	Enf act cat:	Resolving

Enforcement Information:

Violation id:	61604	Orig cd:	S
Enf fy:	2007	Enf act date:	12/06/2006
Enf act detail:	St Compliance achieved	Enf act cat:	Resolving

Enforcement Information:

Violation id:	61604	Orig cd:	S
Enf fy:	2002	Enf act date:	06/13/2002
Enf act detail:	St Compliance achieved	Enf act cat:	Resolving

Enforcement Information:

Violation id:	61500	Orig cd:	S
Enf fy:	2007	Enf act date:	12/06/2006
Enf act detail:	St Compliance achieved	Enf act cat:	Resolving

Enforcement Information:

Violation id:	61403	Orig cd:	S
Enf fy:	2002	Enf act date:	04/01/2002
Enf act detail:	State No Longer Subject to Rule	Enf act cat:	Resolving

Enforcement Information:

Violation id:	61403	Orig cd:	S
Enf fy:	2007	Enf act date:	12/06/2006
Enf act detail:	St Compliance achieved	Enf act cat:	Resolving

Enforcement Information:

Violation id:	61303	Orig cd:	S
Enf fy:	2007	Enf act date:	12/06/2006
Enf act detail:	St Compliance achieved	Enf act cat:	Resolving

Enforcement Information:

Violation id:	61303	Orig cd:	S
Enf fy:	2002	Enf act date:	01/01/2002
Enf act detail:	State No Longer Subject to Rule	Enf act cat:	Resolving

Enforcement Information:

Violation id:	61203	Orig cd:	S
Enf fy:	2007	Enf act date:	12/06/2006
Enf act detail:	St Compliance achieved	Enf act cat:	Resolving

Enforcement Information:

Violation id:	61203	Orig cd:	S
Enf fy:	2000	Enf act date:	01/01/2000
Enf act detail:	State No Longer Subject to Rule	Enf act cat:	Resolving

GEOCHECK® - PHYSICAL SETTING SOURCE MAP FINDINGS

Enforcement Information:

Violation id:	61104	Orig cd:	S
Enf fy:	2002	Enf act date:	06/13/2002
Enf act detail:	St Compliance achieved	Enf act cat:	Resolving

Enforcement Information:

Violation id:	61104	Orig cd:	S
Enf fy:	2007	Enf act date:	12/06/2006
Enf act detail:	St Compliance achieved	Enf act cat:	Resolving

Enforcement Information:

Violation id:	6103	Orig cd:	S
Enf fy:	2007	Enf act date:	12/06/2006
Enf act detail:	St Compliance achieved	Enf act cat:	Resolving

Enforcement Information:

Violation id:	61000	Orig cd:	S
Enf fy:	2007	Enf act date:	12/06/2006
Enf act detail:	St Compliance achieved	Enf act cat:	Resolving

Enforcement Information:

Violation id:	61000	Orig cd:	S
Enf fy:	2002	Enf act date:	06/13/2002
Enf act detail:	St Compliance achieved	Enf act cat:	Resolving

Enforcement Information:

Violation id:	60900	Orig cd:	S
Enf fy:	2007	Enf act date:	12/06/2006
Enf act detail:	St Compliance achieved	Enf act cat:	Resolving

Enforcement Information:

Violation id:	60800	Orig cd:	S
Enf fy:	2004	Enf act date:	12/18/2003
Enf act detail:	State No Longer Subject to Rule	Enf act cat:	Resolving

Enforcement Information:

Violation id:	60800	Orig cd:	S
Enf fy:	2007	Enf act date:	12/06/2006
Enf act detail:	St Compliance achieved	Enf act cat:	Resolving

Enforcement Information:

Violation id:	60700	Orig cd:	S
Enf fy:	2007	Enf act date:	12/06/2006
Enf act detail:	St Compliance achieved	Enf act cat:	Resolving

Enforcement Information:

Violation id:	60603	Orig cd:	S
Enf fy:	2007	Enf act date:	12/06/2006
Enf act detail:	St Compliance achieved	Enf act cat:	Resolving

Enforcement Information:

Violation id:	60603	Orig cd:	S
Enf fy:	2002	Enf act date:	04/01/2002
Enf act detail:	State No Longer Subject to Rule	Enf act cat:	Resolving

GEOCHECK® - PHYSICAL SETTING SOURCE MAP FINDINGS

Enforcement Information:

Violation id:	60503	Orig cd:	S
Enf fy:	2002	Enf act date:	01/01/2002
Enf act detail:	State No Longer Subject to Rule	Enf act cat:	Resolving

Enforcement Information:

Violation id:	60503	Orig cd:	S
Enf fy:	2007	Enf act date:	12/06/2006
Enf act detail:	St Compliance achieved	Enf act cat:	Resolving

Enforcement Information:

Violation id:	60400	Orig cd:	S
Enf fy:	2007	Enf act date:	12/06/2006
Enf act detail:	St Compliance achieved	Enf act cat:	Resolving

Enforcement Information:

Violation id:	60303	Orig cd:	S
Enf fy:	2000	Enf act date:	01/01/2000
Enf act detail:	State No Longer Subject to Rule	Enf act cat:	Resolving

Enforcement Information:

Violation id:	60303	Orig cd:	S
Enf fy:	2007	Enf act date:	12/06/2006
Enf act detail:	St Compliance achieved	Enf act cat:	Resolving

Enforcement Information:

Violation id:	60204	Orig cd:	S
Enf fy:	2002	Enf act date:	06/13/2002
Enf act detail:	St Compliance achieved	Enf act cat:	Resolving

Enforcement Information:

Violation id:	60204	Orig cd:	S
Enf fy:	2007	Enf act date:	12/06/2006
Enf act detail:	St Compliance achieved	Enf act cat:	Resolving

Enforcement Information:

Violation id:	60100	Orig cd:	S
Enf fy:	2007	Enf act date:	12/06/2006
Enf act detail:	St Compliance achieved	Enf act cat:	Resolving

Enforcement Information:

Violation id:	6003	Orig cd:	S
Enf fy:	2007	Enf act date:	12/06/2006
Enf act detail:	St Compliance achieved	Enf act cat:	Resolving

Enforcement Information:

Violation id:	60003	Orig cd:	S
Enf fy:	2002	Enf act date:	04/01/2002
Enf act detail:	State No Longer Subject to Rule	Enf act cat:	Resolving

Enforcement Information:

Violation id:	60003	Orig cd:	S
Enf fy:	2007	Enf act date:	12/06/2006
Enf act detail:	St Compliance achieved	Enf act cat:	Resolving

GEOCHECK® - PHYSICAL SETTING SOURCE MAP FINDINGS

Enforcement Information:

Violation id:	59903	Orig cd:	S
Enf fy:	2007	Enf act date:	12/06/2006
Enf act detail:	St Compliance achieved	Enf act cat:	Resolving

Enforcement Information:

Violation id:	59903	Orig cd:	S
Enf fy:	2002	Enf act date:	01/01/2002
Enf act detail:	State No Longer Subject to Rule	Enf act cat:	Resolving

Enforcement Information:

Violation id:	599	Orig cd:	S
Enf fy:	2007	Enf act date:	12/06/2006
Enf act detail:	St Compliance achieved	Enf act cat:	Resolving

Enforcement Information:

Violation id:	59803	Orig cd:	S
Enf fy:	2000	Enf act date:	01/01/2000
Enf act detail:	State No Longer Subject to Rule	Enf act cat:	Resolving

Enforcement Information:

Violation id:	59803	Orig cd:	S
Enf fy:	2007	Enf act date:	12/06/2006
Enf act detail:	St Compliance achieved	Enf act cat:	Resolving

Enforcement Information:

Violation id:	59704	Orig cd:	S
Enf fy:	2002	Enf act date:	06/13/2002
Enf act detail:	St Compliance achieved	Enf act cat:	Resolving

Enforcement Information:

Violation id:	59704	Orig cd:	S
Enf fy:	2007	Enf act date:	12/06/2006
Enf act detail:	St Compliance achieved	Enf act cat:	Resolving

Enforcement Information:

Violation id:	59600	Orig cd:	S
Enf fy:	2007	Enf act date:	12/06/2006
Enf act detail:	St Compliance achieved	Enf act cat:	Resolving

Enforcement Information:

Violation id:	59600	Orig cd:	S
Enf fy:	2002	Enf act date:	06/13/2002
Enf act detail:	St Compliance achieved	Enf act cat:	Resolving

Enforcement Information:

Violation id:	59500	Orig cd:	S
Enf fy:	2007	Enf act date:	12/06/2006
Enf act detail:	St Compliance achieved	Enf act cat:	Resolving

Enforcement Information:

Violation id:	59403	Orig cd:	S
Enf fy:	2007	Enf act date:	12/06/2006
Enf act detail:	St Compliance achieved	Enf act cat:	Resolving

GEOCHECK® - PHYSICAL SETTING SOURCE MAP FINDINGS

Enforcement Information:

Violation id:	59403	Orig cd:	S
Enf fy:	2002	Enf act date:	04/01/2002
Enf act detail:	State No Longer Subject to Rule	Enf act cat:	Resolving

Enforcement Information:

Violation id:	59303	Orig cd:	S
Enf fy:	2002	Enf act date:	01/01/2002
Enf act detail:	State No Longer Subject to Rule	Enf act cat:	Resolving

Enforcement Information:

Violation id:	59303	Orig cd:	S
Enf fy:	2007	Enf act date:	12/06/2006
Enf act detail:	St Compliance achieved	Enf act cat:	Resolving

Enforcement Information:

Violation id:	59203	Orig cd:	S
Enf fy:	2007	Enf act date:	12/06/2006
Enf act detail:	St Compliance achieved	Enf act cat:	Resolving

Enforcement Information:

Violation id:	59203	Orig cd:	S
Enf fy:	2000	Enf act date:	01/01/2000
Enf act detail:	State No Longer Subject to Rule	Enf act cat:	Resolving

Enforcement Information:

Violation id:	59100	Orig cd:	S
Enf fy:	2007	Enf act date:	12/06/2006
Enf act detail:	St Compliance achieved	Enf act cat:	Resolving

Enforcement Information:

Violation id:	5903	Orig cd:	S
Enf fy:	2007	Enf act date:	12/06/2006
Enf act detail:	St Compliance achieved	Enf act cat:	Resolving

Enforcement Information:

Violation id:	59004	Orig cd:	S
Enf fy:	2007	Enf act date:	12/06/2006
Enf act detail:	St Compliance achieved	Enf act cat:	Resolving

Enforcement Information:

Violation id:	59004	Orig cd:	S
Enf fy:	2002	Enf act date:	06/13/2002
Enf act detail:	St Compliance achieved	Enf act cat:	Resolving

Enforcement Information:

Violation id:	58900	Orig cd:	S
Enf fy:	2007	Enf act date:	12/06/2006
Enf act detail:	St Compliance achieved	Enf act cat:	Resolving

Enforcement Information:

Violation id:	58900	Orig cd:	S
Enf fy:	2002	Enf act date:	06/13/2002
Enf act detail:	St Compliance achieved	Enf act cat:	Resolving

GEOCHECK® - PHYSICAL SETTING SOURCE MAP FINDINGS

Enforcement Information:

Violation id:	58800	Orig cd:	S
Enf fy:	2007	Enf act date:	12/06/2006
Enf act detail:	St Compliance achieved	Enf act cat:	Resolving

Enforcement Information:

Violation id:	58703	Orig cd:	S
Enf fy:	2007	Enf act date:	12/06/2006
Enf act detail:	St Compliance achieved	Enf act cat:	Resolving

Enforcement Information:

Violation id:	58703	Orig cd:	S
Enf fy:	2002	Enf act date:	04/01/2002
Enf act detail:	State No Longer Subject to Rule	Enf act cat:	Resolving

Enforcement Information:

Violation id:	58603	Orig cd:	S
Enf fy:	2007	Enf act date:	12/06/2006
Enf act detail:	St Compliance achieved	Enf act cat:	Resolving

Enforcement Information:

Violation id:	58603	Orig cd:	S
Enf fy:	2002	Enf act date:	01/01/2002
Enf act detail:	State No Longer Subject to Rule	Enf act cat:	Resolving

Enforcement Information:

Violation id:	58503	Orig cd:	S
Enf fy:	2000	Enf act date:	01/01/2000
Enf act detail:	State No Longer Subject to Rule	Enf act cat:	Resolving

Enforcement Information:

Violation id:	58503	Orig cd:	S
Enf fy:	2007	Enf act date:	12/06/2006
Enf act detail:	St Compliance achieved	Enf act cat:	Resolving

Enforcement Information:

Violation id:	58400	Orig cd:	S
Enf fy:	2007	Enf act date:	12/06/2006
Enf act detail:	St Compliance achieved	Enf act cat:	Resolving

Enforcement Information:

Violation id:	58300	Orig cd:	S
Enf fy:	2007	Enf act date:	12/06/2006
Enf act detail:	St Compliance achieved	Enf act cat:	Resolving

Enforcement Information:

Violation id:	58300	Orig cd:	S
Enf fy:	2002	Enf act date:	06/13/2002
Enf act detail:	St Compliance achieved	Enf act cat:	Resolving

Enforcement Information:

Violation id:	58203	Orig cd:	S
Enf fy:	2007	Enf act date:	12/06/2006
Enf act detail:	St Compliance achieved	Enf act cat:	Resolving

GEOCHECK® - PHYSICAL SETTING SOURCE MAP FINDINGS

Enforcement Information:

Violation id:	58203	Orig cd:	S
Enf fy:	2002	Enf act date:	04/01/2002
Enf act detail:	State No Longer Subject to Rule	Enf act cat:	Resolving

Enforcement Information:

Violation id:	58103	Orig cd:	S
Enf fy:	2007	Enf act date:	12/06/2006
Enf act detail:	St Compliance achieved	Enf act cat:	Resolving

Enforcement Information:

Violation id:	58103	Orig cd:	S
Enf fy:	2002	Enf act date:	01/01/2002
Enf act detail:	State No Longer Subject to Rule	Enf act cat:	Resolving

Enforcement Information:

Violation id:	5802	Orig cd:	S
Enf fy:	2007	Enf act date:	12/06/2006
Enf act detail:	St Compliance achieved	Enf act cat:	Resolving

Enforcement Information:

Violation id:	58003	Orig cd:	S
Enf fy:	2000	Enf act date:	01/01/2000
Enf act detail:	State No Longer Subject to Rule	Enf act cat:	Resolving

Enforcement Information:

Violation id:	58003	Orig cd:	S
Enf fy:	2007	Enf act date:	12/06/2006
Enf act detail:	St Compliance achieved	Enf act cat:	Resolving

Enforcement Information:

Violation id:	57900	Orig cd:	S
Enf fy:	2002	Enf act date:	06/13/2002
Enf act detail:	St Compliance achieved	Enf act cat:	Resolving

Enforcement Information:

Violation id:	57900	Orig cd:	S
Enf fy:	2007	Enf act date:	12/06/2006
Enf act detail:	St Compliance achieved	Enf act cat:	Resolving

Enforcement Information:

Violation id:	57803	Orig cd:	S
Enf fy:	2007	Enf act date:	12/06/2006
Enf act detail:	St Compliance achieved	Enf act cat:	Resolving

Enforcement Information:

Violation id:	57803	Orig cd:	S
Enf fy:	2002	Enf act date:	04/01/2002
Enf act detail:	State No Longer Subject to Rule	Enf act cat:	Resolving

Enforcement Information:

Violation id:	57703	Orig cd:	S
Enf fy:	2007	Enf act date:	12/06/2006
Enf act detail:	St Compliance achieved	Enf act cat:	Resolving

GEOCHECK® - PHYSICAL SETTING SOURCE MAP FINDINGS

Enforcement Information:

Violation id:	57703	Orig cd:	S
Enf fy:	2002	Enf act date:	01/01/2002
Enf act detail:	State No Longer Subject to Rule	Enf act cat:	Resolving

Enforcement Information:

Violation id:	57603	Orig cd:	S
Enf fy:	2007	Enf act date:	12/06/2006
Enf act detail:	St Compliance achieved	Enf act cat:	Resolving

Enforcement Information:

Violation id:	57603	Orig cd:	S
Enf fy:	2000	Enf act date:	01/01/2000
Enf act detail:	State No Longer Subject to Rule	Enf act cat:	Resolving

Enforcement Information:

Violation id:	57500	Orig cd:	S
Enf fy:	2007	Enf act date:	12/06/2006
Enf act detail:	St Compliance achieved	Enf act cat:	Resolving

Enforcement Information:

Violation id:	5702	Orig cd:	S
Enf fy:	2007	Enf act date:	12/06/2006
Enf act detail:	St Compliance achieved	Enf act cat:	Resolving

Enforcement Information:

Violation id:	5602	Orig cd:	S
Enf fy:	2007	Enf act date:	12/06/2006
Enf act detail:	St Compliance achieved	Enf act cat:	Resolving

Enforcement Information:

Violation id:	55199	Orig cd:	S
Enf fy:	2007	Enf act date:	12/06/2006
Enf act detail:	St Compliance achieved	Enf act cat:	Resolving

Enforcement Information:

Violation id:	55099	Orig cd:	S
Enf fy:	2007	Enf act date:	12/06/2006
Enf act detail:	St Compliance achieved	Enf act cat:	Resolving

Enforcement Information:

Violation id:	5502	Orig cd:	S
Enf fy:	2007	Enf act date:	12/06/2006
Enf act detail:	St Compliance achieved	Enf act cat:	Resolving

Enforcement Information:

Violation id:	54999	Orig cd:	S
Enf fy:	2007	Enf act date:	12/06/2006
Enf act detail:	St Compliance achieved	Enf act cat:	Resolving

Enforcement Information:

Violation id:	54899	Orig cd:	S
Enf fy:	2007	Enf act date:	12/06/2006
Enf act detail:	St Compliance achieved	Enf act cat:	Resolving

GEOCHECK® - PHYSICAL SETTING SOURCE MAP FINDINGS

Enforcement Information:

Violation id:	54799	Orig cd:	S
Enf fy:	2007	Enf act date:	12/06/2006
Enf act detail:	St Compliance achieved	Enf act cat:	Resolving

Enforcement Information:

Violation id:	54699	Orig cd:	S
Enf fy:	2007	Enf act date:	12/06/2006
Enf act detail:	St Compliance achieved	Enf act cat:	Resolving

Enforcement Information:

Violation id:	54599	Orig cd:	S
Enf fy:	2007	Enf act date:	12/06/2006
Enf act detail:	St Compliance achieved	Enf act cat:	Resolving

Enforcement Information:

Violation id:	54499	Orig cd:	S
Enf fy:	2007	Enf act date:	12/06/2006
Enf act detail:	St Compliance achieved	Enf act cat:	Resolving

Enforcement Information:

Violation id:	54399	Orig cd:	S
Enf fy:	2007	Enf act date:	12/06/2006
Enf act detail:	St Compliance achieved	Enf act cat:	Resolving

Enforcement Information:

Violation id:	54299	Orig cd:	S
Enf fy:	2007	Enf act date:	12/06/2006
Enf act detail:	St Compliance achieved	Enf act cat:	Resolving

Enforcement Information:

Violation id:	54199	Orig cd:	S
Enf fy:	2007	Enf act date:	12/06/2006
Enf act detail:	St Compliance achieved	Enf act cat:	Resolving

Enforcement Information:

Violation id:	54099	Orig cd:	S
Enf fy:	2007	Enf act date:	12/06/2006
Enf act detail:	St Compliance achieved	Enf act cat:	Resolving

Enforcement Information:

Violation id:	5402	Orig cd:	S
Enf fy:	2007	Enf act date:	12/06/2006
Enf act detail:	St Compliance achieved	Enf act cat:	Resolving

Enforcement Information:

Violation id:	53999	Orig cd:	S
Enf fy:	2007	Enf act date:	12/06/2006
Enf act detail:	St Compliance achieved	Enf act cat:	Resolving

Enforcement Information:

Violation id:	53899	Orig cd:	S
Enf fy:	2007	Enf act date:	12/06/2006
Enf act detail:	St Compliance achieved	Enf act cat:	Resolving

GEOCHECK® - PHYSICAL SETTING SOURCE MAP FINDINGS

Enforcement Information:

Violation id:	53799	Orig cd:	S
Enf fy:	2007	Enf act date:	12/06/2006
Enf act detail:	St Compliance achieved	Enf act cat:	Resolving

Enforcement Information:

Violation id:	53699	Orig cd:	S
Enf fy:	2007	Enf act date:	12/06/2006
Enf act detail:	St Compliance achieved	Enf act cat:	Resolving

Enforcement Information:

Violation id:	53599	Orig cd:	S
Enf fy:	2007	Enf act date:	12/06/2006
Enf act detail:	St Compliance achieved	Enf act cat:	Resolving

Enforcement Information:

Violation id:	53499	Orig cd:	S
Enf fy:	2007	Enf act date:	12/06/2006
Enf act detail:	St Compliance achieved	Enf act cat:	Resolving

Enforcement Information:

Violation id:	53399	Orig cd:	S
Enf fy:	2007	Enf act date:	12/06/2006
Enf act detail:	St Compliance achieved	Enf act cat:	Resolving

Enforcement Information:

Violation id:	53103	Orig cd:	S
Enf fy:	2007	Enf act date:	12/06/2006
Enf act detail:	St Compliance achieved	Enf act cat:	Resolving

Enforcement Information:

Violation id:	53103	Orig cd:	S
Enf fy:	2000	Enf act date:	01/01/2000
Enf act detail:	State No Longer Subject to Rule	Enf act cat:	Resolving

Enforcement Information:

Violation id:	5301	Orig cd:	S
Enf fy:	2007	Enf act date:	12/06/2006
Enf act detail:	St Compliance achieved	Enf act cat:	Resolving

Enforcement Information:

Violation id:	53003	Orig cd:	S
Enf fy:	2007	Enf act date:	12/06/2006
Enf act detail:	St Compliance achieved	Enf act cat:	Resolving

Enforcement Information:

Violation id:	53003	Orig cd:	S
Enf fy:	2000	Enf act date:	01/01/2000
Enf act detail:	State No Longer Subject to Rule	Enf act cat:	Resolving

Enforcement Information:

Violation id:	52903	Orig cd:	S
Enf fy:	2000	Enf act date:	01/01/2000
Enf act detail:	State No Longer Subject to Rule	Enf act cat:	Resolving

GEOCHECK® - PHYSICAL SETTING SOURCE MAP FINDINGS

Enforcement Information:

Violation id:	52903	Orig cd:	S
Enf fy:	2007	Enf act date:	12/06/2006
Enf act detail:	St Compliance achieved	Enf act cat:	Resolving

Enforcement Information:

Violation id:	52803	Orig cd:	S
Enf fy:	2007	Enf act date:	12/06/2006
Enf act detail:	St Compliance achieved	Enf act cat:	Resolving

Enforcement Information:

Violation id:	52803	Orig cd:	S
Enf fy:	2000	Enf act date:	01/01/2000
Enf act detail:	State No Longer Subject to Rule	Enf act cat:	Resolving

Enforcement Information:

Violation id:	52703	Orig cd:	S
Enf fy:	2007	Enf act date:	12/06/2006
Enf act detail:	St Compliance achieved	Enf act cat:	Resolving

Enforcement Information:

Violation id:	52703	Orig cd:	S
Enf fy:	2000	Enf act date:	01/01/2000
Enf act detail:	State No Longer Subject to Rule	Enf act cat:	Resolving

Enforcement Information:

Violation id:	52603	Orig cd:	S
Enf fy:	2000	Enf act date:	01/01/2000
Enf act detail:	State No Longer Subject to Rule	Enf act cat:	Resolving

Enforcement Information:

Violation id:	52603	Orig cd:	S
Enf fy:	2007	Enf act date:	12/06/2006
Enf act detail:	St Compliance achieved	Enf act cat:	Resolving

Enforcement Information:

Violation id:	52503	Orig cd:	S
Enf fy:	2007	Enf act date:	12/06/2006
Enf act detail:	St Compliance achieved	Enf act cat:	Resolving

Enforcement Information:

Violation id:	52503	Orig cd:	S
Enf fy:	2000	Enf act date:	01/01/2000
Enf act detail:	State No Longer Subject to Rule	Enf act cat:	Resolving

Enforcement Information:

Violation id:	52403	Orig cd:	S
Enf fy:	2000	Enf act date:	01/01/2000
Enf act detail:	State No Longer Subject to Rule	Enf act cat:	Resolving

Enforcement Information:

Violation id:	52403	Orig cd:	S
Enf fy:	2007	Enf act date:	12/06/2006
Enf act detail:	St Compliance achieved	Enf act cat:	Resolving

GEOCHECK® - PHYSICAL SETTING SOURCE MAP FINDINGS

Enforcement Information:

Violation id:	52303	Orig cd:	S
Enf fy:	2000	Enf act date:	01/01/2000
Enf act detail:	State No Longer Subject to Rule	Enf act cat:	Resolving

Enforcement Information:

Violation id:	52303	Orig cd:	S
Enf fy:	2007	Enf act date:	12/06/2006
Enf act detail:	St Compliance achieved	Enf act cat:	Resolving

Enforcement Information:

Violation id:	52203	Orig cd:	S
Enf fy:	2007	Enf act date:	12/06/2006
Enf act detail:	St Compliance achieved	Enf act cat:	Resolving

Enforcement Information:

Violation id:	52203	Orig cd:	S
Enf fy:	2000	Enf act date:	01/01/2000
Enf act detail:	State No Longer Subject to Rule	Enf act cat:	Resolving

Enforcement Information:

Violation id:	52103	Orig cd:	S
Enf fy:	2007	Enf act date:	12/06/2006
Enf act detail:	St Compliance achieved	Enf act cat:	Resolving

Enforcement Information:

Violation id:	52103	Orig cd:	S
Enf fy:	2000	Enf act date:	01/01/2000
Enf act detail:	State No Longer Subject to Rule	Enf act cat:	Resolving

Enforcement Information:

Violation id:	5201	Orig cd:	S
Enf fy:	2007	Enf act date:	12/06/2006
Enf act detail:	St Compliance achieved	Enf act cat:	Resolving

Enforcement Information:

Violation id:	52003	Orig cd:	S
Enf fy:	2000	Enf act date:	01/01/2000
Enf act detail:	State No Longer Subject to Rule	Enf act cat:	Resolving

Enforcement Information:

Violation id:	52003	Orig cd:	S
Enf fy:	2007	Enf act date:	12/06/2006
Enf act detail:	St Compliance achieved	Enf act cat:	Resolving

Enforcement Information:

Violation id:	51903	Orig cd:	S
Enf fy:	2000	Enf act date:	01/01/2000
Enf act detail:	State No Longer Subject to Rule	Enf act cat:	Resolving

Enforcement Information:

Violation id:	51803	Orig cd:	S
Enf fy:	2000	Enf act date:	01/01/2000
Enf act detail:	State No Longer Subject to Rule	Enf act cat:	Resolving

GEOCHECK® - PHYSICAL SETTING SOURCE MAP FINDINGS

Enforcement Information:

Violation id:	51803	Orig cd:	S
Enf fy:	2007	Enf act date:	12/06/2006
Enf act detail:	St Compliance achieved	Enf act cat:	Resolving

Enforcement Information:

Violation id:	51703	Orig cd:	S
Enf fy:	2000	Enf act date:	01/01/2000
Enf act detail:	State No Longer Subject to Rule	Enf act cat:	Resolving

Enforcement Information:

Violation id:	51703	Orig cd:	S
Enf fy:	2007	Enf act date:	12/06/2006
Enf act detail:	St Compliance achieved	Enf act cat:	Resolving

Enforcement Information:

Violation id:	51603	Orig cd:	S
Enf fy:	2000	Enf act date:	01/01/2000
Enf act detail:	State No Longer Subject to Rule	Enf act cat:	Resolving

Enforcement Information:

Violation id:	51603	Orig cd:	S
Enf fy:	2007	Enf act date:	12/06/2006
Enf act detail:	St Compliance achieved	Enf act cat:	Resolving

Enforcement Information:

Violation id:	51503	Orig cd:	S
Enf fy:	2007	Enf act date:	12/06/2006
Enf act detail:	St Compliance achieved	Enf act cat:	Resolving

Enforcement Information:

Violation id:	51503	Orig cd:	S
Enf fy:	2000	Enf act date:	01/01/2000
Enf act detail:	State No Longer Subject to Rule	Enf act cat:	Resolving

Enforcement Information:

Violation id:	51403	Orig cd:	S
Enf fy:	2000	Enf act date:	01/01/2000
Enf act detail:	State No Longer Subject to Rule	Enf act cat:	Resolving

Enforcement Information:

Violation id:	51403	Orig cd:	S
Enf fy:	2007	Enf act date:	12/06/2006
Enf act detail:	St Compliance achieved	Enf act cat:	Resolving

Enforcement Information:

Violation id:	51303	Orig cd:	S
Enf fy:	2000	Enf act date:	01/01/2000
Enf act detail:	State No Longer Subject to Rule	Enf act cat:	Resolving

Enforcement Information:

Violation id:	51303	Orig cd:	S
Enf fy:	2007	Enf act date:	12/06/2006
Enf act detail:	St Compliance achieved	Enf act cat:	Resolving

GEOCHECK® - PHYSICAL SETTING SOURCE MAP FINDINGS

Enforcement Information:

Violation id:	51203	Orig cd:	S
Enf fy:	2000	Enf act date:	01/01/2000
Enf act detail:	State No Longer Subject to Rule	Enf act cat:	Resolving

Enforcement Information:

Violation id:	51203	Orig cd:	S
Enf fy:	2007	Enf act date:	12/06/2006
Enf act detail:	St Compliance achieved	Enf act cat:	Resolving

Enforcement Information:

Violation id:	51199	Orig cd:	S
Enf fy:	2007	Enf act date:	12/06/2006
Enf act detail:	St Compliance achieved	Enf act cat:	Resolving

Enforcement Information:

Violation id:	51099	Orig cd:	S
Enf fy:	2007	Enf act date:	12/06/2006
Enf act detail:	St Compliance achieved	Enf act cat:	Resolving

Enforcement Information:

Violation id:	5101	Orig cd:	S
Enf fy:	2007	Enf act date:	12/06/2006
Enf act detail:	St Compliance achieved	Enf act cat:	Resolving

Enforcement Information:

Violation id:	50999	Orig cd:	S
Enf fy:	2007	Enf act date:	12/06/2006
Enf act detail:	St Compliance achieved	Enf act cat:	Resolving

Enforcement Information:

Violation id:	50899	Orig cd:	S
Enf fy:	2007	Enf act date:	12/06/2006
Enf act detail:	St Compliance achieved	Enf act cat:	Resolving

Enforcement Information:

Violation id:	50799	Orig cd:	S
Enf fy:	2007	Enf act date:	12/06/2006
Enf act detail:	St Compliance achieved	Enf act cat:	Resolving

Enforcement Information:

Violation id:	50699	Orig cd:	S
Enf fy:	2007	Enf act date:	12/06/2006
Enf act detail:	St Compliance achieved	Enf act cat:	Resolving

Enforcement Information:

Violation id:	50599	Orig cd:	S
Enf fy:	2007	Enf act date:	12/06/2006
Enf act detail:	St Compliance achieved	Enf act cat:	Resolving

Enforcement Information:

Violation id:	50499	Orig cd:	S
Enf fy:	2007	Enf act date:	12/06/2006
Enf act detail:	St Compliance achieved	Enf act cat:	Resolving

GEOCHECK® - PHYSICAL SETTING SOURCE MAP FINDINGS

Enforcement Information:

Violation id:	50399	Orig cd:	S
Enf fy:	2007	Enf act date:	12/06/2006
Enf act detail:	St Compliance achieved	Enf act cat:	Resolving

Enforcement Information:

Violation id:	50299	Orig cd:	S
Enf fy:	2007	Enf act date:	12/06/2006
Enf act detail:	St Compliance achieved	Enf act cat:	Resolving

Enforcement Information:

Violation id:	50199	Orig cd:	S
Enf fy:	2007	Enf act date:	12/06/2006
Enf act detail:	St Compliance achieved	Enf act cat:	Resolving

Enforcement Information:

Violation id:	50099	Orig cd:	S
Enf fy:	2007	Enf act date:	12/06/2006
Enf act detail:	St Compliance achieved	Enf act cat:	Resolving

Enforcement Information:

Violation id:	5001	Orig cd:	S
Enf fy:	2007	Enf act date:	12/06/2006
Enf act detail:	St Compliance achieved	Enf act cat:	Resolving

Enforcement Information:

Violation id:	49999	Orig cd:	S
Enf fy:	2007	Enf act date:	12/06/2006
Enf act detail:	St Compliance achieved	Enf act cat:	Resolving

Enforcement Information:

Violation id:	49899	Orig cd:	S
Enf fy:	2007	Enf act date:	12/06/2006
Enf act detail:	St Compliance achieved	Enf act cat:	Resolving

Enforcement Information:

Violation id:	49799	Orig cd:	S
Enf fy:	2007	Enf act date:	12/06/2006
Enf act detail:	St Compliance achieved	Enf act cat:	Resolving

Enforcement Information:

Violation id:	49699	Orig cd:	S
Enf fy:	2007	Enf act date:	12/06/2006
Enf act detail:	St Compliance achieved	Enf act cat:	Resolving

Enforcement Information:

Violation id:	49599	Orig cd:	S
Enf fy:	2007	Enf act date:	12/06/2006
Enf act detail:	St Compliance achieved	Enf act cat:	Resolving

Enforcement Information:

Violation id:	49499	Orig cd:	S
Enf fy:	2007	Enf act date:	12/06/2006
Enf act detail:	St Compliance achieved	Enf act cat:	Resolving

GEOCHECK® - PHYSICAL SETTING SOURCE MAP FINDINGS

Enforcement Information:

Violation id:	49399	Orig cd:	S
Enf fy:	2007	Enf act date:	12/06/2006
Enf act detail:	St Compliance achieved	Enf act cat:	Resolving

Enforcement Information:

Violation id:	49199	Orig cd:	S
Enf fy:	2007	Enf act date:	12/06/2006
Enf act detail:	St Compliance achieved	Enf act cat:	Resolving

Enforcement Information:

Violation id:	49099	Orig cd:	S
Enf fy:	2007	Enf act date:	12/06/2006
Enf act detail:	St Compliance achieved	Enf act cat:	Resolving

Enforcement Information:

Violation id:	4900	Orig cd:	S
Enf fy:	2007	Enf act date:	12/06/2006
Enf act detail:	St Compliance achieved	Enf act cat:	Resolving

Enforcement Information:

Violation id:	48999	Orig cd:	S
Enf fy:	2007	Enf act date:	12/06/2006
Enf act detail:	St Compliance achieved	Enf act cat:	Resolving

Enforcement Information:

Violation id:	48899	Orig cd:	S
Enf fy:	2007	Enf act date:	12/06/2006
Enf act detail:	St Compliance achieved	Enf act cat:	Resolving

Enforcement Information:

Violation id:	48799	Orig cd:	S
Enf fy:	2007	Enf act date:	12/06/2006
Enf act detail:	St Compliance achieved	Enf act cat:	Resolving

Enforcement Information:

Violation id:	48699	Orig cd:	S
Enf fy:	2007	Enf act date:	12/06/2006
Enf act detail:	St Compliance achieved	Enf act cat:	Resolving

Enforcement Information:

Violation id:	48599	Orig cd:	S
Enf fy:	2007	Enf act date:	12/06/2006
Enf act detail:	St Compliance achieved	Enf act cat:	Resolving

Enforcement Information:

Violation id:	48499	Orig cd:	S
Enf fy:	2007	Enf act date:	12/06/2006
Enf act detail:	St Compliance achieved	Enf act cat:	Resolving

Enforcement Information:

Violation id:	48399	Orig cd:	S
Enf fy:	2007	Enf act date:	12/06/2006
Enf act detail:	St Compliance achieved	Enf act cat:	Resolving

GEOCHECK® - PHYSICAL SETTING SOURCE MAP FINDINGS

Enforcement Information:

Violation id:	48299	Orig cd:	S
Enf fy:	2007	Enf act date:	12/06/2006
Enf act detail:	St Compliance achieved	Enf act cat:	Resolving

Enforcement Information:

Violation id:	48199	Orig cd:	S
Enf fy:	2007	Enf act date:	12/06/2006
Enf act detail:	St Compliance achieved	Enf act cat:	Resolving

Enforcement Information:

Violation id:	48099	Orig cd:	S
Enf fy:	2007	Enf act date:	12/06/2006
Enf act detail:	St Compliance achieved	Enf act cat:	Resolving

Enforcement Information:

Violation id:	4800	Orig cd:	S
Enf fy:	2007	Enf act date:	12/06/2006
Enf act detail:	St Compliance achieved	Enf act cat:	Resolving

Enforcement Information:

Violation id:	47999	Orig cd:	S
Enf fy:	2007	Enf act date:	12/06/2006
Enf act detail:	St Compliance achieved	Enf act cat:	Resolving

Enforcement Information:

Violation id:	47899	Orig cd:	S
Enf fy:	2007	Enf act date:	12/06/2006
Enf act detail:	St Compliance achieved	Enf act cat:	Resolving

Enforcement Information:

Violation id:	47799	Orig cd:	S
Enf fy:	2007	Enf act date:	12/06/2006
Enf act detail:	St Compliance achieved	Enf act cat:	Resolving

Enforcement Information:

Violation id:	47699	Orig cd:	S
Enf fy:	2007	Enf act date:	12/06/2006
Enf act detail:	St Compliance achieved	Enf act cat:	Resolving

Enforcement Information:

Violation id:	47599	Orig cd:	S
Enf fy:	2007	Enf act date:	12/06/2006
Enf act detail:	St Compliance achieved	Enf act cat:	Resolving

Enforcement Information:

Violation id:	47499	Orig cd:	S
Enf fy:	2007	Enf act date:	12/06/2006
Enf act detail:	St Compliance achieved	Enf act cat:	Resolving

Enforcement Information:

Violation id:	47399	Orig cd:	S
Enf fy:	2007	Enf act date:	12/06/2006
Enf act detail:	St Compliance achieved	Enf act cat:	Resolving

GEOCHECK® - PHYSICAL SETTING SOURCE MAP FINDINGS

Enforcement Information:

Violation id:	47199	Orig cd:	S
Enf fy:	2007	Enf act date:	12/06/2006
Enf act detail:	St Compliance achieved	Enf act cat:	Resolving

Enforcement Information:

Violation id:	47099	Orig cd:	S
Enf fy:	2007	Enf act date:	12/06/2006
Enf act detail:	St Compliance achieved	Enf act cat:	Resolving

Enforcement Information:

Violation id:	4700	Orig cd:	S
Enf fy:	2007	Enf act date:	12/06/2006
Enf act detail:	St Compliance achieved	Enf act cat:	Resolving

Enforcement Information:

Violation id:	46999	Orig cd:	S
Enf fy:	2007	Enf act date:	12/06/2006
Enf act detail:	St Compliance achieved	Enf act cat:	Resolving

Enforcement Information:

Violation id:	4699	Orig cd:	S
Enf fy:	2007	Enf act date:	12/06/2006
Enf act detail:	St Compliance achieved	Enf act cat:	Resolving

Enforcement Information:

Violation id:	46899	Orig cd:	S
Enf fy:	2007	Enf act date:	12/06/2006
Enf act detail:	St Compliance achieved	Enf act cat:	Resolving

Enforcement Information:

Violation id:	46799	Orig cd:	S
Enf fy:	2007	Enf act date:	12/06/2006
Enf act detail:	St Compliance achieved	Enf act cat:	Resolving

Enforcement Information:

Violation id:	46699	Orig cd:	S
Enf fy:	2007	Enf act date:	12/06/2006
Enf act detail:	St Compliance achieved	Enf act cat:	Resolving

Enforcement Information:

Violation id:	46599	Orig cd:	S
Enf fy:	2007	Enf act date:	12/06/2006
Enf act detail:	St Compliance achieved	Enf act cat:	Resolving

Enforcement Information:

Violation id:	46499	Orig cd:	S
Enf fy:	2007	Enf act date:	12/06/2006
Enf act detail:	St Compliance achieved	Enf act cat:	Resolving

Enforcement Information:

Violation id:	46399	Orig cd:	S
Enf fy:	2007	Enf act date:	12/06/2006
Enf act detail:	St Compliance achieved	Enf act cat:	Resolving

GEOCHECK® - PHYSICAL SETTING SOURCE MAP FINDINGS

Enforcement Information:

Violation id:	46299	Orig cd:	S
Enf fy:	2007	Enf act date:	12/06/2006
Enf act detail:	St Compliance achieved	Enf act cat:	Resolving

Enforcement Information:

Violation id:	46199	Orig cd:	S
Enf fy:	2007	Enf act date:	12/06/2006
Enf act detail:	St Compliance achieved	Enf act cat:	Resolving

Enforcement Information:

Violation id:	46099	Orig cd:	S
Enf fy:	2007	Enf act date:	12/06/2006
Enf act detail:	St Compliance achieved	Enf act cat:	Resolving

Enforcement Information:

Violation id:	45999	Orig cd:	S
Enf fy:	2007	Enf act date:	12/06/2006
Enf act detail:	St Compliance achieved	Enf act cat:	Resolving

Enforcement Information:

Violation id:	4599	Orig cd:	S
Enf fy:	2007	Enf act date:	12/06/2006
Enf act detail:	St Compliance achieved	Enf act cat:	Resolving

Enforcement Information:

Violation id:	45899	Orig cd:	S
Enf fy:	2007	Enf act date:	12/06/2006
Enf act detail:	St Compliance achieved	Enf act cat:	Resolving

Enforcement Information:

Violation id:	45799	Orig cd:	S
Enf fy:	2007	Enf act date:	12/06/2006
Enf act detail:	St Compliance achieved	Enf act cat:	Resolving

Enforcement Information:

Violation id:	45699	Orig cd:	S
Enf fy:	2007	Enf act date:	12/06/2006
Enf act detail:	St Compliance achieved	Enf act cat:	Resolving

Enforcement Information:

Violation id:	45599	Orig cd:	S
Enf fy:	2007	Enf act date:	12/06/2006
Enf act detail:	St Compliance achieved	Enf act cat:	Resolving

Enforcement Information:

Violation id:	45499	Orig cd:	S
Enf fy:	2007	Enf act date:	12/06/2006
Enf act detail:	St Compliance achieved	Enf act cat:	Resolving

Enforcement Information:

Violation id:	45399	Orig cd:	S
Enf fy:	2007	Enf act date:	12/06/2006
Enf act detail:	St Compliance achieved	Enf act cat:	Resolving

GEOCHECK® - PHYSICAL SETTING SOURCE MAP FINDINGS

Enforcement Information:

Violation id:	45199	Orig cd:	S
Enf fy:	2007	Enf act date:	12/06/2006
Enf act detail:	St Compliance achieved	Enf act cat:	Resolving

Enforcement Information:

Violation id:	45099	Orig cd:	S
Enf fy:	2007	Enf act date:	12/06/2006
Enf act detail:	St Compliance achieved	Enf act cat:	Resolving

Enforcement Information:

Violation id:	44999	Orig cd:	S
Enf fy:	2007	Enf act date:	12/06/2006
Enf act detail:	St Compliance achieved	Enf act cat:	Resolving

Enforcement Information:

Violation id:	4499	Orig cd:	S
Enf fy:	2007	Enf act date:	12/06/2006
Enf act detail:	St Compliance achieved	Enf act cat:	Resolving

Enforcement Information:

Violation id:	44899	Orig cd:	S
Enf fy:	2007	Enf act date:	12/06/2006
Enf act detail:	St Compliance achieved	Enf act cat:	Resolving

Enforcement Information:

Violation id:	44799	Orig cd:	S
Enf fy:	2007	Enf act date:	12/06/2006
Enf act detail:	St Compliance achieved	Enf act cat:	Resolving

Enforcement Information:

Violation id:	44699	Orig cd:	S
Enf fy:	2007	Enf act date:	12/06/2006
Enf act detail:	St Compliance achieved	Enf act cat:	Resolving

Enforcement Information:

Violation id:	44599	Orig cd:	S
Enf fy:	2007	Enf act date:	12/06/2006
Enf act detail:	St Compliance achieved	Enf act cat:	Resolving

Enforcement Information:

Violation id:	44499	Orig cd:	S
Enf fy:	2007	Enf act date:	12/06/2006
Enf act detail:	St Compliance achieved	Enf act cat:	Resolving

Enforcement Information:

Violation id:	44399	Orig cd:	S
Enf fy:	2007	Enf act date:	12/06/2006
Enf act detail:	St Compliance achieved	Enf act cat:	Resolving

Enforcement Information:

Violation id:	44299	Orig cd:	S
Enf fy:	2007	Enf act date:	12/06/2006
Enf act detail:	St Compliance achieved	Enf act cat:	Resolving

GEOCHECK® - PHYSICAL SETTING SOURCE MAP FINDINGS

Enforcement Information:

Violation id:	44199	Orig cd:	S
Enf fy:	2007	Enf act date:	12/06/2006
Enf act detail:	St Compliance achieved	Enf act cat:	Resolving

Enforcement Information:

Violation id:	44099	Orig cd:	S
Enf fy:	2007	Enf act date:	12/06/2006
Enf act detail:	St Compliance achieved	Enf act cat:	Resolving

Enforcement Information:

Violation id:	43999	Orig cd:	S
Enf fy:	2007	Enf act date:	12/06/2006
Enf act detail:	St Compliance achieved	Enf act cat:	Resolving

Enforcement Information:

Violation id:	4399	Orig cd:	S
Enf fy:	2007	Enf act date:	12/06/2006
Enf act detail:	St Compliance achieved	Enf act cat:	Resolving

Enforcement Information:

Violation id:	43899	Orig cd:	S
Enf fy:	2007	Enf act date:	12/06/2006
Enf act detail:	St Compliance achieved	Enf act cat:	Resolving

Enforcement Information:

Violation id:	43799	Orig cd:	S
Enf fy:	2007	Enf act date:	12/06/2006
Enf act detail:	St Compliance achieved	Enf act cat:	Resolving

Enforcement Information:

Violation id:	43699	Orig cd:	S
Enf fy:	2007	Enf act date:	12/06/2006
Enf act detail:	St Compliance achieved	Enf act cat:	Resolving

Enforcement Information:

Violation id:	43599	Orig cd:	S
Enf fy:	2007	Enf act date:	12/06/2006
Enf act detail:	St Compliance achieved	Enf act cat:	Resolving

Enforcement Information:

Violation id:	43499	Orig cd:	S
Enf fy:	2007	Enf act date:	12/06/2006
Enf act detail:	St Compliance achieved	Enf act cat:	Resolving

Enforcement Information:

Violation id:	43399	Orig cd:	S
Enf fy:	2007	Enf act date:	12/06/2006
Enf act detail:	St Compliance achieved	Enf act cat:	Resolving

Enforcement Information:

Violation id:	43199	Orig cd:	S
Enf fy:	2007	Enf act date:	12/06/2006
Enf act detail:	St Compliance achieved	Enf act cat:	Resolving

GEOCHECK® - PHYSICAL SETTING SOURCE MAP FINDINGS

Enforcement Information:

Violation id:	43099	Orig cd:	S
Enf fy:	2007	Enf act date:	12/06/2006
Enf act detail:	St Compliance achieved	Enf act cat:	Resolving

Enforcement Information:

Violation id:	42999	Orig cd:	S
Enf fy:	2007	Enf act date:	12/06/2006
Enf act detail:	St Compliance achieved	Enf act cat:	Resolving

Enforcement Information:

Violation id:	4299	Orig cd:	S
Enf fy:	2007	Enf act date:	12/06/2006
Enf act detail:	St Compliance achieved	Enf act cat:	Resolving

Enforcement Information:

Violation id:	42899	Orig cd:	S
Enf fy:	2007	Enf act date:	12/06/2006
Enf act detail:	St Compliance achieved	Enf act cat:	Resolving

Enforcement Information:

Violation id:	42799	Orig cd:	S
Enf fy:	2007	Enf act date:	12/06/2006
Enf act detail:	St Compliance achieved	Enf act cat:	Resolving

Enforcement Information:

Violation id:	42699	Orig cd:	S
Enf fy:	2007	Enf act date:	12/06/2006
Enf act detail:	St Compliance achieved	Enf act cat:	Resolving

Enforcement Information:

Violation id:	42599	Orig cd:	S
Enf fy:	2007	Enf act date:	12/06/2006
Enf act detail:	St Compliance achieved	Enf act cat:	Resolving

Enforcement Information:

Violation id:	42499	Orig cd:	S
Enf fy:	2007	Enf act date:	12/06/2006
Enf act detail:	St Compliance achieved	Enf act cat:	Resolving

Enforcement Information:

Violation id:	42399	Orig cd:	S
Enf fy:	2007	Enf act date:	12/06/2006
Enf act detail:	St Compliance achieved	Enf act cat:	Resolving

Enforcement Information:

Violation id:	42299	Orig cd:	S
Enf fy:	2007	Enf act date:	12/06/2006
Enf act detail:	St Compliance achieved	Enf act cat:	Resolving

Enforcement Information:

Violation id:	42199	Orig cd:	S
Enf fy:	2007	Enf act date:	12/06/2006
Enf act detail:	St Compliance achieved	Enf act cat:	Resolving

GEOCHECK® - PHYSICAL SETTING SOURCE MAP FINDINGS

Enforcement Information:

Violation id:	42099	Orig cd:	S
Enf fy:	2007	Enf act date:	12/06/2006
Enf act detail:	St Compliance achieved	Enf act cat:	Resolving

Enforcement Information:

Violation id:	41999	Orig cd:	S
Enf fy:	2007	Enf act date:	12/06/2006
Enf act detail:	St Compliance achieved	Enf act cat:	Resolving

Enforcement Information:

Violation id:	4199	Orig cd:	S
Enf fy:	2007	Enf act date:	12/06/2006
Enf act detail:	St Compliance achieved	Enf act cat:	Resolving

Enforcement Information:

Violation id:	41899	Orig cd:	S
Enf fy:	2007	Enf act date:	12/06/2006
Enf act detail:	St Compliance achieved	Enf act cat:	Resolving

Enforcement Information:

Violation id:	41799	Orig cd:	S
Enf fy:	2007	Enf act date:	12/06/2006
Enf act detail:	St Compliance achieved	Enf act cat:	Resolving

Enforcement Information:

Violation id:	41699	Orig cd:	S
Enf fy:	2007	Enf act date:	12/06/2006
Enf act detail:	St Compliance achieved	Enf act cat:	Resolving

Enforcement Information:

Violation id:	41599	Orig cd:	S
Enf fy:	2007	Enf act date:	12/06/2006
Enf act detail:	St Compliance achieved	Enf act cat:	Resolving

Enforcement Information:

Violation id:	41499	Orig cd:	S
Enf fy:	2007	Enf act date:	12/06/2006
Enf act detail:	St Compliance achieved	Enf act cat:	Resolving

Enforcement Information:

Violation id:	41399	Orig cd:	S
Enf fy:	2007	Enf act date:	12/06/2006
Enf act detail:	St Compliance achieved	Enf act cat:	Resolving

Enforcement Information:

Violation id:	41199	Orig cd:	S
Enf fy:	2007	Enf act date:	12/06/2006
Enf act detail:	St Compliance achieved	Enf act cat:	Resolving

Enforcement Information:

Violation id:	41099	Orig cd:	S
Enf fy:	2007	Enf act date:	12/06/2006
Enf act detail:	St Compliance achieved	Enf act cat:	Resolving

GEOCHECK® - PHYSICAL SETTING SOURCE MAP FINDINGS

Enforcement Information:

Violation id:	40999	Orig cd:	S
Enf fy:	2007	Enf act date:	12/06/2006
Enf act detail:	St Compliance achieved	Enf act cat:	Resolving

Enforcement Information:

Violation id:	4099	Orig cd:	S
Enf fy:	2007	Enf act date:	12/06/2006
Enf act detail:	St Compliance achieved	Enf act cat:	Resolving

Enforcement Information:

Violation id:	40899	Orig cd:	S
Enf fy:	2007	Enf act date:	12/06/2006
Enf act detail:	St Compliance achieved	Enf act cat:	Resolving

Enforcement Information:

Violation id:	40799	Orig cd:	S
Enf fy:	2007	Enf act date:	12/06/2006
Enf act detail:	St Compliance achieved	Enf act cat:	Resolving

Enforcement Information:

Violation id:	40699	Orig cd:	S
Enf fy:	2007	Enf act date:	12/06/2006
Enf act detail:	St Compliance achieved	Enf act cat:	Resolving

Enforcement Information:

Violation id:	40599	Orig cd:	S
Enf fy:	2007	Enf act date:	12/06/2006
Enf act detail:	St Compliance achieved	Enf act cat:	Resolving

Enforcement Information:

Violation id:	40499	Orig cd:	S
Enf fy:	2007	Enf act date:	12/06/2006
Enf act detail:	St Compliance achieved	Enf act cat:	Resolving

Enforcement Information:

Violation id:	40399	Orig cd:	S
Enf fy:	2007	Enf act date:	12/06/2006
Enf act detail:	St Compliance achieved	Enf act cat:	Resolving

Enforcement Information:

Violation id:	40299	Orig cd:	S
Enf fy:	2007	Enf act date:	12/06/2006
Enf act detail:	St Compliance achieved	Enf act cat:	Resolving

Enforcement Information:

Violation id:	40199	Orig cd:	S
Enf fy:	2007	Enf act date:	12/06/2006
Enf act detail:	St Compliance achieved	Enf act cat:	Resolving

Enforcement Information:

Violation id:	40099	Orig cd:	S
Enf fy:	2007	Enf act date:	12/06/2006
Enf act detail:	St Compliance achieved	Enf act cat:	Resolving

GEOCHECK® - PHYSICAL SETTING SOURCE MAP FINDINGS

Enforcement Information:

Violation id:	39999	Orig cd:	S
Enf fy:	2007	Enf act date:	12/06/2006
Enf act detail:	St Compliance achieved	Enf act cat:	Resolving

Enforcement Information:

Violation id:	3999	Orig cd:	S
Enf fy:	2007	Enf act date:	12/06/2006
Enf act detail:	St Compliance achieved	Enf act cat:	Resolving

Enforcement Information:

Violation id:	39899	Orig cd:	S
Enf fy:	2007	Enf act date:	12/06/2006
Enf act detail:	St Compliance achieved	Enf act cat:	Resolving

Enforcement Information:

Violation id:	39799	Orig cd:	S
Enf fy:	2007	Enf act date:	12/06/2006
Enf act detail:	St Compliance achieved	Enf act cat:	Resolving

Enforcement Information:

Violation id:	39699	Orig cd:	S
Enf fy:	2007	Enf act date:	12/06/2006
Enf act detail:	St Compliance achieved	Enf act cat:	Resolving

Enforcement Information:

Violation id:	39599	Orig cd:	S
Enf fy:	2007	Enf act date:	12/06/2006
Enf act detail:	St Compliance achieved	Enf act cat:	Resolving

Enforcement Information:

Violation id:	39499	Orig cd:	S
Enf fy:	2007	Enf act date:	12/06/2006
Enf act detail:	St Compliance achieved	Enf act cat:	Resolving

Enforcement Information:

Violation id:	39399	Orig cd:	S
Enf fy:	2007	Enf act date:	12/06/2006
Enf act detail:	St Compliance achieved	Enf act cat:	Resolving

Enforcement Information:

Violation id:	39199	Orig cd:	S
Enf fy:	2007	Enf act date:	12/06/2006
Enf act detail:	St Compliance achieved	Enf act cat:	Resolving

Enforcement Information:

Violation id:	39099	Orig cd:	S
Enf fy:	2007	Enf act date:	12/06/2006
Enf act detail:	St Compliance achieved	Enf act cat:	Resolving

Enforcement Information:

Violation id:	38999	Orig cd:	S
Enf fy:	2007	Enf act date:	12/06/2006
Enf act detail:	St Compliance achieved	Enf act cat:	Resolving

GEOCHECK® - PHYSICAL SETTING SOURCE MAP FINDINGS

Enforcement Information:

Violation id:	3899	Orig cd:	S
Enf fy:	2007	Enf act date:	12/06/2006
Enf act detail:	St Compliance achieved	Enf act cat:	Resolving

Enforcement Information:

Violation id:	38899	Orig cd:	S
Enf fy:	2007	Enf act date:	12/06/2006
Enf act detail:	St Compliance achieved	Enf act cat:	Resolving

Enforcement Information:

Violation id:	38799	Orig cd:	S
Enf fy:	2007	Enf act date:	12/06/2006
Enf act detail:	St Compliance achieved	Enf act cat:	Resolving

Enforcement Information:

Violation id:	38699	Orig cd:	S
Enf fy:	2007	Enf act date:	12/06/2006
Enf act detail:	St Compliance achieved	Enf act cat:	Resolving

Enforcement Information:

Violation id:	38599	Orig cd:	S
Enf fy:	2007	Enf act date:	12/06/2006
Enf act detail:	St Compliance achieved	Enf act cat:	Resolving

Enforcement Information:

Violation id:	38499	Orig cd:	S
Enf fy:	2007	Enf act date:	12/06/2006
Enf act detail:	St Compliance achieved	Enf act cat:	Resolving

Enforcement Information:

Violation id:	38399	Orig cd:	S
Enf fy:	2007	Enf act date:	12/06/2006
Enf act detail:	St Compliance achieved	Enf act cat:	Resolving

Enforcement Information:

Violation id:	38299	Orig cd:	S
Enf fy:	2007	Enf act date:	12/06/2006
Enf act detail:	St Compliance achieved	Enf act cat:	Resolving

Enforcement Information:

Violation id:	38199	Orig cd:	S
Enf fy:	2007	Enf act date:	12/06/2006
Enf act detail:	St Compliance achieved	Enf act cat:	Resolving

Enforcement Information:

Violation id:	38099	Orig cd:	S
Enf fy:	2007	Enf act date:	12/06/2006
Enf act detail:	St Compliance achieved	Enf act cat:	Resolving

Enforcement Information:

Violation id:	37999	Orig cd:	S
Enf fy:	2007	Enf act date:	12/06/2006
Enf act detail:	St Compliance achieved	Enf act cat:	Resolving

GEOCHECK® - PHYSICAL SETTING SOURCE MAP FINDINGS

Enforcement Information:

Violation id:	3799	Orig cd:	S
Enf fy:	2007	Enf act date:	12/06/2006
Enf act detail:	St Compliance achieved	Enf act cat:	Resolving

Enforcement Information:

Violation id:	37899	Orig cd:	S
Enf fy:	2007	Enf act date:	12/06/2006
Enf act detail:	St Compliance achieved	Enf act cat:	Resolving

Enforcement Information:

Violation id:	37799	Orig cd:	S
Enf fy:	2007	Enf act date:	12/06/2006
Enf act detail:	St Compliance achieved	Enf act cat:	Resolving

Enforcement Information:

Violation id:	37699	Orig cd:	S
Enf fy:	2007	Enf act date:	12/06/2006
Enf act detail:	St Compliance achieved	Enf act cat:	Resolving

Enforcement Information:

Violation id:	37599	Orig cd:	S
Enf fy:	2007	Enf act date:	12/06/2006
Enf act detail:	St Compliance achieved	Enf act cat:	Resolving

Enforcement Information:

Violation id:	37499	Orig cd:	S
Enf fy:	2007	Enf act date:	12/06/2006
Enf act detail:	St Compliance achieved	Enf act cat:	Resolving

Enforcement Information:

Violation id:	37399	Orig cd:	S
Enf fy:	2007	Enf act date:	12/06/2006
Enf act detail:	St Compliance achieved	Enf act cat:	Resolving

Enforcement Information:

Violation id:	37099	Orig cd:	S
Enf fy:	2007	Enf act date:	12/06/2006
Enf act detail:	St Compliance achieved	Enf act cat:	Resolving

Enforcement Information:

Violation id:	36999	Orig cd:	S
Enf fy:	2007	Enf act date:	12/06/2006
Enf act detail:	St Compliance achieved	Enf act cat:	Resolving

Enforcement Information:

Violation id:	3699	Orig cd:	S
Enf fy:	2007	Enf act date:	12/06/2006
Enf act detail:	St Compliance achieved	Enf act cat:	Resolving

Enforcement Information:

Violation id:	36899	Orig cd:	S
Enf fy:	2007	Enf act date:	12/06/2006
Enf act detail:	St Compliance achieved	Enf act cat:	Resolving

GEOCHECK® - PHYSICAL SETTING SOURCE MAP FINDINGS

Enforcement Information:

Violation id:	36799	Orig cd:	S
Enf fy:	2007	Enf act date:	12/06/2006
Enf act detail:	St Compliance achieved	Enf act cat:	Resolving

Enforcement Information:

Violation id:	36699	Orig cd:	S
Enf fy:	2007	Enf act date:	12/06/2006
Enf act detail:	St Compliance achieved	Enf act cat:	Resolving

Enforcement Information:

Violation id:	36599	Orig cd:	S
Enf fy:	2007	Enf act date:	12/06/2006
Enf act detail:	St Compliance achieved	Enf act cat:	Resolving

Enforcement Information:

Violation id:	36499	Orig cd:	S
Enf fy:	2007	Enf act date:	12/06/2006
Enf act detail:	St Compliance achieved	Enf act cat:	Resolving

Enforcement Information:

Violation id:	36399	Orig cd:	S
Enf fy:	2007	Enf act date:	12/06/2006
Enf act detail:	St Compliance achieved	Enf act cat:	Resolving

Enforcement Information:

Violation id:	36299	Orig cd:	S
Enf fy:	2007	Enf act date:	12/06/2006
Enf act detail:	St Compliance achieved	Enf act cat:	Resolving

Enforcement Information:

Violation id:	36199	Orig cd:	S
Enf fy:	2007	Enf act date:	12/06/2006
Enf act detail:	St Compliance achieved	Enf act cat:	Resolving

Enforcement Information:

Violation id:	36099	Orig cd:	S
Enf fy:	2007	Enf act date:	12/06/2006
Enf act detail:	St Compliance achieved	Enf act cat:	Resolving

Enforcement Information:

Violation id:	35999	Orig cd:	S
Enf fy:	2007	Enf act date:	12/06/2006
Enf act detail:	St Compliance achieved	Enf act cat:	Resolving

Enforcement Information:

Violation id:	3599	Orig cd:	S
Enf fy:	2007	Enf act date:	12/06/2006
Enf act detail:	St Compliance achieved	Enf act cat:	Resolving

Enforcement Information:

Violation id:	35899	Orig cd:	S
Enf fy:	2007	Enf act date:	12/06/2006
Enf act detail:	St Compliance achieved	Enf act cat:	Resolving

GEOCHECK® - PHYSICAL SETTING SOURCE MAP FINDINGS

Enforcement Information:

Violation id:	35799	Orig cd:	S
Enf fy:	2007	Enf act date:	12/06/2006
Enf act detail:	St Compliance achieved	Enf act cat:	Resolving

Enforcement Information:

Violation id:	35699	Orig cd:	S
Enf fy:	2007	Enf act date:	12/06/2006
Enf act detail:	St Compliance achieved	Enf act cat:	Resolving

Enforcement Information:

Violation id:	35599	Orig cd:	S
Enf fy:	2007	Enf act date:	12/06/2006
Enf act detail:	St Compliance achieved	Enf act cat:	Resolving

Enforcement Information:

Violation id:	35499	Orig cd:	S
Enf fy:	2007	Enf act date:	12/06/2006
Enf act detail:	St Compliance achieved	Enf act cat:	Resolving

Enforcement Information:

Violation id:	35399	Orig cd:	S
Enf fy:	2007	Enf act date:	12/06/2006
Enf act detail:	St Compliance achieved	Enf act cat:	Resolving

Enforcement Information:

Violation id:	35299	Orig cd:	S
Enf fy:	2007	Enf act date:	12/06/2006
Enf act detail:	St Compliance achieved	Enf act cat:	Resolving

Enforcement Information:

Violation id:	35199	Orig cd:	S
Enf fy:	2007	Enf act date:	12/06/2006
Enf act detail:	St Compliance achieved	Enf act cat:	Resolving

Enforcement Information:

Violation id:	35099	Orig cd:	S
Enf fy:	2007	Enf act date:	12/06/2006
Enf act detail:	St Compliance achieved	Enf act cat:	Resolving

Enforcement Information:

Violation id:	34999	Orig cd:	S
Enf fy:	2007	Enf act date:	12/06/2006
Enf act detail:	St Compliance achieved	Enf act cat:	Resolving

Enforcement Information:

Violation id:	3499	Orig cd:	S
Enf fy:	2007	Enf act date:	12/06/2006
Enf act detail:	St Compliance achieved	Enf act cat:	Resolving

Enforcement Information:

Violation id:	34899	Orig cd:	S
Enf fy:	2007	Enf act date:	12/06/2006
Enf act detail:	St Compliance achieved	Enf act cat:	Resolving

GEOCHECK® - PHYSICAL SETTING SOURCE MAP FINDINGS

Enforcement Information:

Violation id:	34799	Orig cd:	S
Enf fy:	2007	Enf act date:	12/06/2006
Enf act detail:	St Compliance achieved	Enf act cat:	Resolving

Enforcement Information:

Violation id:	34699	Orig cd:	S
Enf fy:	2007	Enf act date:	12/06/2006
Enf act detail:	St Compliance achieved	Enf act cat:	Resolving

Enforcement Information:

Violation id:	34599	Orig cd:	S
Enf fy:	2007	Enf act date:	12/06/2006
Enf act detail:	St Compliance achieved	Enf act cat:	Resolving

Enforcement Information:

Violation id:	34499	Orig cd:	S
Enf fy:	2007	Enf act date:	12/06/2006
Enf act detail:	St Compliance achieved	Enf act cat:	Resolving

Enforcement Information:

Violation id:	34399	Orig cd:	S
Enf fy:	2007	Enf act date:	12/06/2006
Enf act detail:	St Compliance achieved	Enf act cat:	Resolving

Enforcement Information:

Violation id:	34299	Orig cd:	S
Enf fy:	2007	Enf act date:	12/06/2006
Enf act detail:	St Compliance achieved	Enf act cat:	Resolving

Enforcement Information:

Violation id:	34199	Orig cd:	S
Enf fy:	2007	Enf act date:	12/06/2006
Enf act detail:	St Compliance achieved	Enf act cat:	Resolving

Enforcement Information:

Violation id:	34099	Orig cd:	S
Enf fy:	2007	Enf act date:	12/06/2006
Enf act detail:	St Compliance achieved	Enf act cat:	Resolving

Enforcement Information:

Violation id:	33999	Orig cd:	S
Enf fy:	2007	Enf act date:	12/06/2006
Enf act detail:	St Compliance achieved	Enf act cat:	Resolving

Enforcement Information:

Violation id:	3399	Orig cd:	S
Enf fy:	2007	Enf act date:	12/06/2006
Enf act detail:	St Compliance achieved	Enf act cat:	Resolving

Enforcement Information:

Violation id:	33899	Orig cd:	S
Enf fy:	2007	Enf act date:	12/06/2006
Enf act detail:	St Compliance achieved	Enf act cat:	Resolving

GEOCHECK® - PHYSICAL SETTING SOURCE MAP FINDINGS

Enforcement Information:

Violation id:	33799	Orig cd:	S
Enf fy:	2007	Enf act date:	12/06/2006
Enf act detail:	St Compliance achieved	Enf act cat:	Resolving

Enforcement Information:

Violation id:	33699	Orig cd:	S
Enf fy:	2007	Enf act date:	12/06/2006
Enf act detail:	St Compliance achieved	Enf act cat:	Resolving

Enforcement Information:

Violation id:	33599	Orig cd:	S
Enf fy:	2007	Enf act date:	12/06/2006
Enf act detail:	St Compliance achieved	Enf act cat:	Resolving

Enforcement Information:

Violation id:	33499	Orig cd:	S
Enf fy:	2007	Enf act date:	12/06/2006
Enf act detail:	St Compliance achieved	Enf act cat:	Resolving

Enforcement Information:

Violation id:	33399	Orig cd:	S
Enf fy:	2007	Enf act date:	12/06/2006
Enf act detail:	St Compliance achieved	Enf act cat:	Resolving

Enforcement Information:

Violation id:	33199	Orig cd:	S
Enf fy:	2007	Enf act date:	12/06/2006
Enf act detail:	St Compliance achieved	Enf act cat:	Resolving

Enforcement Information:

Violation id:	33099	Orig cd:	S
Enf fy:	2007	Enf act date:	12/06/2006
Enf act detail:	St Compliance achieved	Enf act cat:	Resolving

Enforcement Information:

Violation id:	32999	Orig cd:	S
Enf fy:	2007	Enf act date:	12/06/2006
Enf act detail:	St Compliance achieved	Enf act cat:	Resolving

Enforcement Information:

Violation id:	3299	Orig cd:	S
Enf fy:	2007	Enf act date:	12/06/2006
Enf act detail:	St Compliance achieved	Enf act cat:	Resolving

Enforcement Information:

Violation id:	32899	Orig cd:	S
Enf fy:	2007	Enf act date:	12/06/2006
Enf act detail:	St Compliance achieved	Enf act cat:	Resolving

Enforcement Information:

Violation id:	32799	Orig cd:	S
Enf fy:	2007	Enf act date:	12/06/2006
Enf act detail:	St Compliance achieved	Enf act cat:	Resolving

GEOCHECK® - PHYSICAL SETTING SOURCE MAP FINDINGS

Enforcement Information:

Violation id:	32699	Orig cd:	S
Enf fy:	2007	Enf act date:	12/06/2006
Enf act detail:	St Compliance achieved	Enf act cat:	Resolving

Enforcement Information:

Violation id:	32599	Orig cd:	S
Enf fy:	2007	Enf act date:	12/06/2006
Enf act detail:	St Compliance achieved	Enf act cat:	Resolving

Enforcement Information:

Violation id:	32499	Orig cd:	S
Enf fy:	2007	Enf act date:	12/06/2006
Enf act detail:	St Compliance achieved	Enf act cat:	Resolving

Enforcement Information:

Violation id:	32399	Orig cd:	S
Enf fy:	2007	Enf act date:	12/06/2006
Enf act detail:	St Compliance achieved	Enf act cat:	Resolving

Enforcement Information:

Violation id:	32299	Orig cd:	S
Enf fy:	2007	Enf act date:	12/06/2006
Enf act detail:	St Compliance achieved	Enf act cat:	Resolving

Enforcement Information:

Violation id:	32199	Orig cd:	S
Enf fy:	2007	Enf act date:	12/06/2006
Enf act detail:	St Compliance achieved	Enf act cat:	Resolving

Enforcement Information:

Violation id:	32099	Orig cd:	S
Enf fy:	2007	Enf act date:	12/06/2006
Enf act detail:	St Compliance achieved	Enf act cat:	Resolving

Enforcement Information:

Violation id:	31999	Orig cd:	S
Enf fy:	2007	Enf act date:	12/06/2006
Enf act detail:	St Compliance achieved	Enf act cat:	Resolving

Enforcement Information:

Violation id:	3199	Orig cd:	S
Enf fy:	2007	Enf act date:	12/06/2006
Enf act detail:	St Compliance achieved	Enf act cat:	Resolving

Enforcement Information:

Violation id:	31899	Orig cd:	S
Enf fy:	2007	Enf act date:	12/06/2006
Enf act detail:	St Compliance achieved	Enf act cat:	Resolving

Enforcement Information:

Violation id:	31799	Orig cd:	S
Enf fy:	2007	Enf act date:	12/06/2006
Enf act detail:	St Compliance achieved	Enf act cat:	Resolving

GEOCHECK® - PHYSICAL SETTING SOURCE MAP FINDINGS

Enforcement Information:

Violation id:	31699	Orig cd:	S
Enf fy:	2007	Enf act date:	12/06/2006
Enf act detail:	St Compliance achieved	Enf act cat:	Resolving

Enforcement Information:

Violation id:	31599	Orig cd:	S
Enf fy:	2007	Enf act date:	12/06/2006
Enf act detail:	St Compliance achieved	Enf act cat:	Resolving

Enforcement Information:

Violation id:	31499	Orig cd:	S
Enf fy:	2007	Enf act date:	12/06/2006
Enf act detail:	St Compliance achieved	Enf act cat:	Resolving

Enforcement Information:

Violation id:	31399	Orig cd:	S
Enf fy:	2007	Enf act date:	12/06/2006
Enf act detail:	St Compliance achieved	Enf act cat:	Resolving

Enforcement Information:

Violation id:	31199	Orig cd:	S
Enf fy:	2007	Enf act date:	12/06/2006
Enf act detail:	St Compliance achieved	Enf act cat:	Resolving

Enforcement Information:

Violation id:	31099	Orig cd:	S
Enf fy:	2007	Enf act date:	12/06/2006
Enf act detail:	St Compliance achieved	Enf act cat:	Resolving

Enforcement Information:

Violation id:	30999	Orig cd:	S
Enf fy:	2007	Enf act date:	12/06/2006
Enf act detail:	St Compliance achieved	Enf act cat:	Resolving

Enforcement Information:

Violation id:	3099	Orig cd:	S
Enf fy:	2007	Enf act date:	12/06/2006
Enf act detail:	St Compliance achieved	Enf act cat:	Resolving

Enforcement Information:

Violation id:	30899	Orig cd:	S
Enf fy:	2007	Enf act date:	12/06/2006
Enf act detail:	St Compliance achieved	Enf act cat:	Resolving

Enforcement Information:

Violation id:	30799	Orig cd:	S
Enf fy:	2007	Enf act date:	12/06/2006
Enf act detail:	St Compliance achieved	Enf act cat:	Resolving

Enforcement Information:

Violation id:	30699	Orig cd:	S
Enf fy:	2007	Enf act date:	12/06/2006
Enf act detail:	St Compliance achieved	Enf act cat:	Resolving

GEOCHECK® - PHYSICAL SETTING SOURCE MAP FINDINGS

Enforcement Information:

Violation id:	30599	Orig cd:	S
Enf fy:	2007	Enf act date:	12/06/2006
Enf act detail:	St Compliance achieved	Enf act cat:	Resolving

Enforcement Information:

Violation id:	30499	Orig cd:	S
Enf fy:	2007	Enf act date:	12/06/2006
Enf act detail:	St Compliance achieved	Enf act cat:	Resolving

Enforcement Information:

Violation id:	30399	Orig cd:	S
Enf fy:	2007	Enf act date:	12/06/2006
Enf act detail:	St Compliance achieved	Enf act cat:	Resolving

Enforcement Information:

Violation id:	30299	Orig cd:	S
Enf fy:	2007	Enf act date:	12/06/2006
Enf act detail:	St Compliance achieved	Enf act cat:	Resolving

Enforcement Information:

Violation id:	30199	Orig cd:	S
Enf fy:	2007	Enf act date:	12/06/2006
Enf act detail:	St Compliance achieved	Enf act cat:	Resolving

Enforcement Information:

Violation id:	30099	Orig cd:	S
Enf fy:	2007	Enf act date:	12/06/2006
Enf act detail:	St Compliance achieved	Enf act cat:	Resolving

Enforcement Information:

Violation id:	29999	Orig cd:	S
Enf fy:	2007	Enf act date:	12/06/2006
Enf act detail:	St Compliance achieved	Enf act cat:	Resolving

Enforcement Information:

Violation id:	2999	Orig cd:	S
Enf fy:	2007	Enf act date:	12/06/2006
Enf act detail:	St Compliance achieved	Enf act cat:	Resolving

Enforcement Information:

Violation id:	29899	Orig cd:	S
Enf fy:	2007	Enf act date:	12/06/2006
Enf act detail:	St Compliance achieved	Enf act cat:	Resolving

Enforcement Information:

Violation id:	29799	Orig cd:	S
Enf fy:	2007	Enf act date:	12/06/2006
Enf act detail:	St Compliance achieved	Enf act cat:	Resolving

Enforcement Information:

Violation id:	29699	Orig cd:	S
Enf fy:	2007	Enf act date:	12/06/2006
Enf act detail:	St Compliance achieved	Enf act cat:	Resolving

GEOCHECK® - PHYSICAL SETTING SOURCE MAP FINDINGS

Enforcement Information:

Violation id:	29599	Orig cd:	S
Enf fy:	2007	Enf act date:	12/06/2006
Enf act detail:	St Compliance achieved	Enf act cat:	Resolving

Enforcement Information:

Violation id:	29499	Orig cd:	S
Enf fy:	2007	Enf act date:	12/06/2006
Enf act detail:	St Compliance achieved	Enf act cat:	Resolving

Enforcement Information:

Violation id:	29399	Orig cd:	S
Enf fy:	2007	Enf act date:	12/06/2006
Enf act detail:	St Compliance achieved	Enf act cat:	Resolving

Enforcement Information:

Violation id:	29199	Orig cd:	S
Enf fy:	2007	Enf act date:	12/06/2006
Enf act detail:	St Compliance achieved	Enf act cat:	Resolving

Enforcement Information:

Violation id:	29099	Orig cd:	S
Enf fy:	2007	Enf act date:	12/06/2006
Enf act detail:	St Compliance achieved	Enf act cat:	Resolving

Enforcement Information:

Violation id:	28999	Orig cd:	S
Enf fy:	2007	Enf act date:	12/06/2006
Enf act detail:	St Compliance achieved	Enf act cat:	Resolving

Enforcement Information:

Violation id:	2899	Orig cd:	S
Enf fy:	2007	Enf act date:	12/06/2006
Enf act detail:	St Compliance achieved	Enf act cat:	Resolving

Enforcement Information:

Violation id:	28899	Orig cd:	S
Enf fy:	2007	Enf act date:	12/06/2006
Enf act detail:	St Compliance achieved	Enf act cat:	Resolving

Enforcement Information:

Violation id:	28799	Orig cd:	S
Enf fy:	2007	Enf act date:	12/06/2006
Enf act detail:	St Compliance achieved	Enf act cat:	Resolving

Enforcement Information:

Violation id:	28699	Orig cd:	S
Enf fy:	2007	Enf act date:	12/06/2006
Enf act detail:	St Compliance achieved	Enf act cat:	Resolving

Enforcement Information:

Violation id:	28599	Orig cd:	S
Enf fy:	2007	Enf act date:	12/06/2006
Enf act detail:	St Compliance achieved	Enf act cat:	Resolving

GEOCHECK® - PHYSICAL SETTING SOURCE MAP FINDINGS

Enforcement Information:

Violation id:	28499	Orig cd:	S
Enf fy:	2007	Enf act date:	12/06/2006
Enf act detail:	St Compliance achieved	Enf act cat:	Resolving

Enforcement Information:

Violation id:	28399	Orig cd:	S
Enf fy:	2007	Enf act date:	12/06/2006
Enf act detail:	St Compliance achieved	Enf act cat:	Resolving

Enforcement Information:

Violation id:	28299	Orig cd:	S
Enf fy:	2007	Enf act date:	12/06/2006
Enf act detail:	St Compliance achieved	Enf act cat:	Resolving

Enforcement Information:

Violation id:	28199	Orig cd:	S
Enf fy:	2007	Enf act date:	12/06/2006
Enf act detail:	St Compliance achieved	Enf act cat:	Resolving

Enforcement Information:

Violation id:	28099	Orig cd:	S
Enf fy:	2007	Enf act date:	12/06/2006
Enf act detail:	St Compliance achieved	Enf act cat:	Resolving

Enforcement Information:

Violation id:	27999	Orig cd:	S
Enf fy:	2007	Enf act date:	12/06/2006
Enf act detail:	St Compliance achieved	Enf act cat:	Resolving

Enforcement Information:

Violation id:	2799	Orig cd:	S
Enf fy:	2007	Enf act date:	12/06/2006
Enf act detail:	St Compliance achieved	Enf act cat:	Resolving

Enforcement Information:

Violation id:	27899	Orig cd:	S
Enf fy:	2007	Enf act date:	12/06/2006
Enf act detail:	St Compliance achieved	Enf act cat:	Resolving

Enforcement Information:

Violation id:	27799	Orig cd:	S
Enf fy:	2007	Enf act date:	12/06/2006
Enf act detail:	St Compliance achieved	Enf act cat:	Resolving

Enforcement Information:

Violation id:	27699	Orig cd:	S
Enf fy:	2007	Enf act date:	12/06/2006
Enf act detail:	St Compliance achieved	Enf act cat:	Resolving

Enforcement Information:

Violation id:	27599	Orig cd:	S
Enf fy:	2007	Enf act date:	12/06/2006
Enf act detail:	St Compliance achieved	Enf act cat:	Resolving

GEOCHECK® - PHYSICAL SETTING SOURCE MAP FINDINGS

Enforcement Information:

Violation id:	27499	Orig cd:	S
Enf fy:	2007	Enf act date:	12/06/2006
Enf act detail:	St Compliance achieved	Enf act cat:	Resolving

Enforcement Information:

Violation id:	27399	Orig cd:	S
Enf fy:	2007	Enf act date:	12/06/2006
Enf act detail:	St Compliance achieved	Enf act cat:	Resolving

Enforcement Information:

Violation id:	27199	Orig cd:	S
Enf fy:	2007	Enf act date:	12/06/2006
Enf act detail:	St Compliance achieved	Enf act cat:	Resolving

Enforcement Information:

Violation id:	27099	Orig cd:	S
Enf fy:	2007	Enf act date:	12/06/2006
Enf act detail:	St Compliance achieved	Enf act cat:	Resolving

Enforcement Information:

Violation id:	26999	Orig cd:	S
Enf fy:	2007	Enf act date:	12/06/2006
Enf act detail:	St Compliance achieved	Enf act cat:	Resolving

Enforcement Information:

Violation id:	2699	Orig cd:	S
Enf fy:	2007	Enf act date:	12/06/2006
Enf act detail:	St Compliance achieved	Enf act cat:	Resolving

Enforcement Information:

Violation id:	26899	Orig cd:	S
Enf fy:	2007	Enf act date:	12/06/2006
Enf act detail:	St Compliance achieved	Enf act cat:	Resolving

Enforcement Information:

Violation id:	26799	Orig cd:	S
Enf fy:	2007	Enf act date:	12/06/2006
Enf act detail:	St Compliance achieved	Enf act cat:	Resolving

Enforcement Information:

Violation id:	26699	Orig cd:	S
Enf fy:	2007	Enf act date:	12/06/2006
Enf act detail:	St Compliance achieved	Enf act cat:	Resolving

Enforcement Information:

Violation id:	26599	Orig cd:	S
Enf fy:	2007	Enf act date:	12/06/2006
Enf act detail:	St Compliance achieved	Enf act cat:	Resolving

Enforcement Information:

Violation id:	26499	Orig cd:	S
Enf fy:	2007	Enf act date:	12/06/2006
Enf act detail:	St Compliance achieved	Enf act cat:	Resolving

GEOCHECK® - PHYSICAL SETTING SOURCE MAP FINDINGS

Enforcement Information:

Violation id:	26399	Orig cd:	S
Enf fy:	2007	Enf act date:	12/06/2006
Enf act detail:	St Compliance achieved	Enf act cat:	Resolving

Enforcement Information:

Violation id:	26299	Orig cd:	S
Enf fy:	2007	Enf act date:	12/06/2006
Enf act detail:	St Compliance achieved	Enf act cat:	Resolving

Enforcement Information:

Violation id:	26199	Orig cd:	S
Enf fy:	2007	Enf act date:	12/06/2006
Enf act detail:	St Compliance achieved	Enf act cat:	Resolving

Enforcement Information:

Violation id:	26099	Orig cd:	S
Enf fy:	2007	Enf act date:	12/06/2006
Enf act detail:	St Compliance achieved	Enf act cat:	Resolving

Enforcement Information:

Violation id:	25999	Orig cd:	S
Enf fy:	2007	Enf act date:	12/06/2006
Enf act detail:	St Compliance achieved	Enf act cat:	Resolving

Enforcement Information:

Violation id:	2599	Orig cd:	S
Enf fy:	2007	Enf act date:	12/06/2006
Enf act detail:	St Compliance achieved	Enf act cat:	Resolving

Enforcement Information:

Violation id:	25899	Orig cd:	S
Enf fy:	2007	Enf act date:	12/06/2006
Enf act detail:	St Compliance achieved	Enf act cat:	Resolving

Enforcement Information:

Violation id:	25799	Orig cd:	S
Enf fy:	2007	Enf act date:	12/06/2006
Enf act detail:	St Compliance achieved	Enf act cat:	Resolving

Enforcement Information:

Violation id:	25699	Orig cd:	S
Enf fy:	2007	Enf act date:	12/06/2006
Enf act detail:	St Compliance achieved	Enf act cat:	Resolving

Enforcement Information:

Violation id:	25599	Orig cd:	S
Enf fy:	2007	Enf act date:	12/06/2006
Enf act detail:	St Compliance achieved	Enf act cat:	Resolving

Enforcement Information:

Violation id:	25499	Orig cd:	S
Enf fy:	2007	Enf act date:	12/06/2006
Enf act detail:	St Compliance achieved	Enf act cat:	Resolving

GEOCHECK® - PHYSICAL SETTING SOURCE MAP FINDINGS

Enforcement Information:

Violation id:	25399	Orig cd:	S
Enf fy:	2007	Enf act date:	12/06/2006
Enf act detail:	St Compliance achieved	Enf act cat:	Resolving

Enforcement Information:

Violation id:	25199	Orig cd:	S
Enf fy:	2007	Enf act date:	12/06/2006
Enf act detail:	St Compliance achieved	Enf act cat:	Resolving

Enforcement Information:

Violation id:	25099	Orig cd:	S
Enf fy:	2007	Enf act date:	12/06/2006
Enf act detail:	St Compliance achieved	Enf act cat:	Resolving

Enforcement Information:

Violation id:	24999	Orig cd:	S
Enf fy:	2007	Enf act date:	12/06/2006
Enf act detail:	St Compliance achieved	Enf act cat:	Resolving

Enforcement Information:

Violation id:	2499	Orig cd:	S
Enf fy:	2007	Enf act date:	12/06/2006
Enf act detail:	St Compliance achieved	Enf act cat:	Resolving

Enforcement Information:

Violation id:	24899	Orig cd:	S
Enf fy:	2007	Enf act date:	12/06/2006
Enf act detail:	St Compliance achieved	Enf act cat:	Resolving

Enforcement Information:

Violation id:	24799	Orig cd:	S
Enf fy:	2007	Enf act date:	12/06/2006
Enf act detail:	St Compliance achieved	Enf act cat:	Resolving

Enforcement Information:

Violation id:	24699	Orig cd:	S
Enf fy:	2007	Enf act date:	12/06/2006
Enf act detail:	St Compliance achieved	Enf act cat:	Resolving

Enforcement Information:

Violation id:	24599	Orig cd:	S
Enf fy:	2007	Enf act date:	12/06/2006
Enf act detail:	St Compliance achieved	Enf act cat:	Resolving

Enforcement Information:

Violation id:	24499	Orig cd:	S
Enf fy:	2007	Enf act date:	12/06/2006
Enf act detail:	St Compliance achieved	Enf act cat:	Resolving

Enforcement Information:

Violation id:	24399	Orig cd:	S
Enf fy:	2007	Enf act date:	12/06/2006
Enf act detail:	St Compliance achieved	Enf act cat:	Resolving

GEOCHECK® - PHYSICAL SETTING SOURCE MAP FINDINGS

Enforcement Information:

Violation id:	24299	Orig cd:	S
Enf fy:	2007	Enf act date:	12/06/2006
Enf act detail:	St Compliance achieved	Enf act cat:	Resolving

Enforcement Information:

Violation id:	24199	Orig cd:	S
Enf fy:	2007	Enf act date:	12/06/2006
Enf act detail:	St Compliance achieved	Enf act cat:	Resolving

Enforcement Information:

Violation id:	24099	Orig cd:	S
Enf fy:	2007	Enf act date:	12/06/2006
Enf act detail:	St Compliance achieved	Enf act cat:	Resolving

Enforcement Information:

Violation id:	23999	Orig cd:	S
Enf fy:	2007	Enf act date:	12/06/2006
Enf act detail:	St Compliance achieved	Enf act cat:	Resolving

Enforcement Information:

Violation id:	2399	Orig cd:	S
Enf fy:	2007	Enf act date:	12/06/2006
Enf act detail:	St Compliance achieved	Enf act cat:	Resolving

Enforcement Information:

Violation id:	23899	Orig cd:	S
Enf fy:	2007	Enf act date:	12/06/2006
Enf act detail:	St Compliance achieved	Enf act cat:	Resolving

Enforcement Information:

Violation id:	23799	Orig cd:	S
Enf fy:	2007	Enf act date:	12/06/2006
Enf act detail:	St Compliance achieved	Enf act cat:	Resolving

Enforcement Information:

Violation id:	23699	Orig cd:	S
Enf fy:	2007	Enf act date:	12/06/2006
Enf act detail:	St Compliance achieved	Enf act cat:	Resolving

Enforcement Information:

Violation id:	23599	Orig cd:	S
Enf fy:	2007	Enf act date:	12/06/2006
Enf act detail:	St Compliance achieved	Enf act cat:	Resolving

Enforcement Information:

Violation id:	23499	Orig cd:	S
Enf fy:	2007	Enf act date:	12/06/2006
Enf act detail:	St Compliance achieved	Enf act cat:	Resolving

Enforcement Information:

Violation id:	23399	Orig cd:	S
Enf fy:	2007	Enf act date:	12/06/2006
Enf act detail:	St Compliance achieved	Enf act cat:	Resolving

GEOCHECK® - PHYSICAL SETTING SOURCE MAP FINDINGS

Enforcement Information:

Violation id:	23199	Orig cd:	S
Enf fy:	2007	Enf act date:	12/06/2006
Enf act detail:	St Compliance achieved	Enf act cat:	Resolving

Enforcement Information:

Violation id:	23099	Orig cd:	S
Enf fy:	2007	Enf act date:	12/06/2006
Enf act detail:	St Compliance achieved	Enf act cat:	Resolving

Enforcement Information:

Violation id:	22999	Orig cd:	S
Enf fy:	2007	Enf act date:	12/06/2006
Enf act detail:	St Compliance achieved	Enf act cat:	Resolving

Enforcement Information:

Violation id:	2299	Orig cd:	S
Enf fy:	2007	Enf act date:	12/06/2006
Enf act detail:	St Compliance achieved	Enf act cat:	Resolving

Enforcement Information:

Violation id:	22899	Orig cd:	S
Enf fy:	2007	Enf act date:	12/06/2006
Enf act detail:	St Compliance achieved	Enf act cat:	Resolving

Enforcement Information:

Violation id:	22799	Orig cd:	S
Enf fy:	2007	Enf act date:	12/06/2006
Enf act detail:	St Compliance achieved	Enf act cat:	Resolving

Enforcement Information:

Violation id:	22699	Orig cd:	S
Enf fy:	2007	Enf act date:	12/06/2006
Enf act detail:	St Compliance achieved	Enf act cat:	Resolving

Enforcement Information:

Violation id:	22599	Orig cd:	S
Enf fy:	2007	Enf act date:	12/06/2006
Enf act detail:	St Compliance achieved	Enf act cat:	Resolving

Enforcement Information:

Violation id:	22499	Orig cd:	S
Enf fy:	2007	Enf act date:	12/06/2006
Enf act detail:	St Compliance achieved	Enf act cat:	Resolving

Enforcement Information:

Violation id:	22399	Orig cd:	S
Enf fy:	2007	Enf act date:	12/06/2006
Enf act detail:	St Compliance achieved	Enf act cat:	Resolving

Enforcement Information:

Violation id:	22299	Orig cd:	S
Enf fy:	2007	Enf act date:	12/06/2006
Enf act detail:	St Compliance achieved	Enf act cat:	Resolving

GEOCHECK® - PHYSICAL SETTING SOURCE MAP FINDINGS

Enforcement Information:

Violation id:	22199	Orig cd:	S
Enf fy:	2007	Enf act date:	12/06/2006
Enf act detail:	St Compliance achieved	Enf act cat:	Resolving

Enforcement Information:

Violation id:	22099	Orig cd:	S
Enf fy:	2007	Enf act date:	12/06/2006
Enf act detail:	St Compliance achieved	Enf act cat:	Resolving

Enforcement Information:

Violation id:	21999	Orig cd:	S
Enf fy:	2007	Enf act date:	12/06/2006
Enf act detail:	St Compliance achieved	Enf act cat:	Resolving

Enforcement Information:

Violation id:	2199	Orig cd:	S
Enf fy:	2007	Enf act date:	12/06/2006
Enf act detail:	St Compliance achieved	Enf act cat:	Resolving

Enforcement Information:

Violation id:	21899	Orig cd:	S
Enf fy:	2007	Enf act date:	12/06/2006
Enf act detail:	St Compliance achieved	Enf act cat:	Resolving

Enforcement Information:

Violation id:	21799	Orig cd:	S
Enf fy:	2007	Enf act date:	12/06/2006
Enf act detail:	St Compliance achieved	Enf act cat:	Resolving

Enforcement Information:

Violation id:	21699	Orig cd:	S
Enf fy:	2007	Enf act date:	12/06/2006
Enf act detail:	St Compliance achieved	Enf act cat:	Resolving

Enforcement Information:

Violation id:	21599	Orig cd:	S
Enf fy:	2007	Enf act date:	12/06/2006
Enf act detail:	St Compliance achieved	Enf act cat:	Resolving

Enforcement Information:

Violation id:	21499	Orig cd:	S
Enf fy:	2007	Enf act date:	12/06/2006
Enf act detail:	St Compliance achieved	Enf act cat:	Resolving

Enforcement Information:

Violation id:	21399	Orig cd:	S
Enf fy:	2007	Enf act date:	12/06/2006
Enf act detail:	St Compliance achieved	Enf act cat:	Resolving

Enforcement Information:

Violation id:	21199	Orig cd:	S
Enf fy:	2007	Enf act date:	12/06/2006
Enf act detail:	St Compliance achieved	Enf act cat:	Resolving

GEOCHECK® - PHYSICAL SETTING SOURCE MAP FINDINGS

Enforcement Information:

Violation id:	21099	Orig cd:	S
Enf fy:	2007	Enf act date:	12/06/2006
Enf act detail:	St Compliance achieved	Enf act cat:	Resolving

Enforcement Information:

Violation id:	20999	Orig cd:	S
Enf fy:	2007	Enf act date:	12/06/2006
Enf act detail:	St Compliance achieved	Enf act cat:	Resolving

Enforcement Information:

Violation id:	2099	Orig cd:	S
Enf fy:	2007	Enf act date:	12/06/2006
Enf act detail:	St Compliance achieved	Enf act cat:	Resolving

Enforcement Information:

Violation id:	20899	Orig cd:	S
Enf fy:	2007	Enf act date:	12/06/2006
Enf act detail:	St Compliance achieved	Enf act cat:	Resolving

Enforcement Information:

Violation id:	20799	Orig cd:	S
Enf fy:	2007	Enf act date:	12/06/2006
Enf act detail:	St Compliance achieved	Enf act cat:	Resolving

Enforcement Information:

Violation id:	20699	Orig cd:	S
Enf fy:	2007	Enf act date:	12/06/2006
Enf act detail:	St Compliance achieved	Enf act cat:	Resolving

Enforcement Information:

Violation id:	20599	Orig cd:	S
Enf fy:	2007	Enf act date:	12/06/2006
Enf act detail:	St Compliance achieved	Enf act cat:	Resolving

Enforcement Information:

Violation id:	20499	Orig cd:	S
Enf fy:	2007	Enf act date:	12/06/2006
Enf act detail:	St Compliance achieved	Enf act cat:	Resolving

Enforcement Information:

Violation id:	20399	Orig cd:	S
Enf fy:	2007	Enf act date:	12/06/2006
Enf act detail:	St Compliance achieved	Enf act cat:	Resolving

Enforcement Information:

Violation id:	203	Orig cd:	S
Enf fy:	2003	Enf act date:	09/02/2003
Enf act detail:	St Compliance achieved	Enf act cat:	Resolving

Enforcement Information:

Violation id:	20299	Orig cd:	S
Enf fy:	2007	Enf act date:	12/06/2006
Enf act detail:	St Compliance achieved	Enf act cat:	Resolving

GEOCHECK® - PHYSICAL SETTING SOURCE MAP FINDINGS

Enforcement Information:

Violation id:	20199	Orig cd:	S
Enf fy:	2007	Enf act date:	12/06/2006
Enf act detail:	St Compliance achieved	Enf act cat:	Resolving

Enforcement Information:

Violation id:	20099	Orig cd:	S
Enf fy:	2007	Enf act date:	12/06/2006
Enf act detail:	St Compliance achieved	Enf act cat:	Resolving

Enforcement Information:

Violation id:	19999	Orig cd:	S
Enf fy:	2007	Enf act date:	12/06/2006
Enf act detail:	St Compliance achieved	Enf act cat:	Resolving

Enforcement Information:

Violation id:	1999	Orig cd:	S
Enf fy:	2007	Enf act date:	12/06/2006
Enf act detail:	St Compliance achieved	Enf act cat:	Resolving

Enforcement Information:

Violation id:	19899	Orig cd:	S
Enf fy:	2007	Enf act date:	12/06/2006
Enf act detail:	St Compliance achieved	Enf act cat:	Resolving

Enforcement Information:

Violation id:	19799	Orig cd:	S
Enf fy:	2007	Enf act date:	12/06/2006
Enf act detail:	St Compliance achieved	Enf act cat:	Resolving

Enforcement Information:

Violation id:	19699	Orig cd:	S
Enf fy:	2007	Enf act date:	12/06/2006
Enf act detail:	St Compliance achieved	Enf act cat:	Resolving

Enforcement Information:

Violation id:	19599	Orig cd:	S
Enf fy:	2007	Enf act date:	12/06/2006
Enf act detail:	St Compliance achieved	Enf act cat:	Resolving

Enforcement Information:

Violation id:	19499	Orig cd:	S
Enf fy:	2007	Enf act date:	12/06/2006
Enf act detail:	St Compliance achieved	Enf act cat:	Resolving

Enforcement Information:

Violation id:	19399	Orig cd:	S
Enf fy:	2007	Enf act date:	12/06/2006
Enf act detail:	St Compliance achieved	Enf act cat:	Resolving

Enforcement Information:

Violation id:	19199	Orig cd:	S
Enf fy:	2007	Enf act date:	12/06/2006
Enf act detail:	St Compliance achieved	Enf act cat:	Resolving

GEOCHECK® - PHYSICAL SETTING SOURCE MAP FINDINGS

Enforcement Information:

Violation id:	19099	Orig cd:	S
Enf fy:	2007	Enf act date:	12/06/2006
Enf act detail:	St Compliance achieved	Enf act cat:	Resolving

Enforcement Information:

Violation id:	18999	Orig cd:	S
Enf fy:	2007	Enf act date:	12/06/2006
Enf act detail:	St Compliance achieved	Enf act cat:	Resolving

Enforcement Information:

Violation id:	1899	Orig cd:	S
Enf fy:	2007	Enf act date:	12/06/2006
Enf act detail:	St Compliance achieved	Enf act cat:	Resolving

Enforcement Information:

Violation id:	18899	Orig cd:	S
Enf fy:	2007	Enf act date:	12/06/2006
Enf act detail:	St Compliance achieved	Enf act cat:	Resolving

Enforcement Information:

Violation id:	18799	Orig cd:	S
Enf fy:	2007	Enf act date:	12/06/2006
Enf act detail:	St Compliance achieved	Enf act cat:	Resolving

Enforcement Information:

Violation id:	18699	Orig cd:	S
Enf fy:	2007	Enf act date:	12/06/2006
Enf act detail:	St Compliance achieved	Enf act cat:	Resolving

Enforcement Information:

Violation id:	18599	Orig cd:	S
Enf fy:	2007	Enf act date:	12/06/2006
Enf act detail:	St Compliance achieved	Enf act cat:	Resolving

Enforcement Information:

Violation id:	18499	Orig cd:	S
Enf fy:	2007	Enf act date:	12/06/2006
Enf act detail:	St Compliance achieved	Enf act cat:	Resolving

Enforcement Information:

Violation id:	18399	Orig cd:	S
Enf fy:	2007	Enf act date:	12/06/2006
Enf act detail:	St Compliance achieved	Enf act cat:	Resolving

Enforcement Information:

Violation id:	18299	Orig cd:	S
Enf fy:	2007	Enf act date:	12/06/2006
Enf act detail:	St Compliance achieved	Enf act cat:	Resolving

Enforcement Information:

Violation id:	18199	Orig cd:	S
Enf fy:	2007	Enf act date:	12/06/2006
Enf act detail:	St Compliance achieved	Enf act cat:	Resolving

GEOCHECK® - PHYSICAL SETTING SOURCE MAP FINDINGS

Enforcement Information:

Violation id:	18099	Orig cd:	S
Enf fy:	2007	Enf act date:	12/06/2006
Enf act detail:	St Compliance achieved	Enf act cat:	Resolving

Enforcement Information:

Violation id:	17999	Orig cd:	S
Enf fy:	2007	Enf act date:	12/06/2006
Enf act detail:	St Compliance achieved	Enf act cat:	Resolving

Enforcement Information:

Violation id:	1799	Orig cd:	S
Enf fy:	2007	Enf act date:	12/06/2006
Enf act detail:	St Compliance achieved	Enf act cat:	Resolving

Enforcement Information:

Violation id:	17899	Orig cd:	S
Enf fy:	2007	Enf act date:	12/06/2006
Enf act detail:	St Compliance achieved	Enf act cat:	Resolving

Enforcement Information:

Violation id:	17799	Orig cd:	S
Enf fy:	2007	Enf act date:	12/06/2006
Enf act detail:	St Compliance achieved	Enf act cat:	Resolving

Enforcement Information:

Violation id:	17699	Orig cd:	S
Enf fy:	2007	Enf act date:	12/06/2006
Enf act detail:	St Compliance achieved	Enf act cat:	Resolving

Enforcement Information:

Violation id:	17599	Orig cd:	S
Enf fy:	2007	Enf act date:	12/06/2006
Enf act detail:	St Compliance achieved	Enf act cat:	Resolving

Enforcement Information:

Violation id:	17499	Orig cd:	S
Enf fy:	2007	Enf act date:	12/06/2006
Enf act detail:	St Compliance achieved	Enf act cat:	Resolving

Enforcement Information:

Violation id:	17399	Orig cd:	S
Enf fy:	2007	Enf act date:	12/06/2006
Enf act detail:	St Compliance achieved	Enf act cat:	Resolving

Enforcement Information:

Violation id:	17199	Orig cd:	S
Enf fy:	2007	Enf act date:	12/06/2006
Enf act detail:	St Compliance achieved	Enf act cat:	Resolving

Enforcement Information:

Violation id:	17099	Orig cd:	S
Enf fy:	2007	Enf act date:	12/06/2006
Enf act detail:	St Compliance achieved	Enf act cat:	Resolving

GEOCHECK® - PHYSICAL SETTING SOURCE MAP FINDINGS

Enforcement Information:

Violation id:	16999	Orig cd:	S
Enf fy:	2007	Enf act date:	12/06/2006
Enf act detail:	St Compliance achieved	Enf act cat:	Resolving

Enforcement Information:

Violation id:	1699	Orig cd:	S
Enf fy:	2007	Enf act date:	12/06/2006
Enf act detail:	St Compliance achieved	Enf act cat:	Resolving

Enforcement Information:

Violation id:	16899	Orig cd:	S
Enf fy:	2007	Enf act date:	12/06/2006
Enf act detail:	St Compliance achieved	Enf act cat:	Resolving

Enforcement Information:

Violation id:	16799	Orig cd:	S
Enf fy:	2007	Enf act date:	12/06/2006
Enf act detail:	St Compliance achieved	Enf act cat:	Resolving

Enforcement Information:

Violation id:	16699	Orig cd:	S
Enf fy:	2007	Enf act date:	12/06/2006
Enf act detail:	St Compliance achieved	Enf act cat:	Resolving

Enforcement Information:

Violation id:	16599	Orig cd:	S
Enf fy:	2007	Enf act date:	12/06/2006
Enf act detail:	St Compliance achieved	Enf act cat:	Resolving

Enforcement Information:

Violation id:	16499	Orig cd:	S
Enf fy:	2007	Enf act date:	12/06/2006
Enf act detail:	St Compliance achieved	Enf act cat:	Resolving

Enforcement Information:

Violation id:	16399	Orig cd:	S
Enf fy:	2007	Enf act date:	12/06/2006
Enf act detail:	St Compliance achieved	Enf act cat:	Resolving

Enforcement Information:

Violation id:	16299	Orig cd:	S
Enf fy:	2007	Enf act date:	12/06/2006
Enf act detail:	St Compliance achieved	Enf act cat:	Resolving

Enforcement Information:

Violation id:	16199	Orig cd:	S
Enf fy:	2007	Enf act date:	12/06/2006
Enf act detail:	St Compliance achieved	Enf act cat:	Resolving

Enforcement Information:

Violation id:	16099	Orig cd:	S
Enf fy:	2007	Enf act date:	12/06/2006
Enf act detail:	St Compliance achieved	Enf act cat:	Resolving

GEOCHECK® - PHYSICAL SETTING SOURCE MAP FINDINGS

Enforcement Information:

Violation id:	15999	Orig cd:	S
Enf fy:	2007	Enf act date:	12/06/2006
Enf act detail:	St Compliance achieved	Enf act cat:	Resolving

Enforcement Information:

Violation id:	1599	Orig cd:	S
Enf fy:	2007	Enf act date:	12/06/2006
Enf act detail:	St Compliance achieved	Enf act cat:	Resolving

Enforcement Information:

Violation id:	15899	Orig cd:	S
Enf fy:	2007	Enf act date:	12/06/2006
Enf act detail:	St Compliance achieved	Enf act cat:	Resolving

Enforcement Information:

Violation id:	15699	Orig cd:	S
Enf fy:	2007	Enf act date:	12/06/2006
Enf act detail:	St Compliance achieved	Enf act cat:	Resolving

Enforcement Information:

Violation id:	15599	Orig cd:	S
Enf fy:	2007	Enf act date:	12/06/2006
Enf act detail:	St Compliance achieved	Enf act cat:	Resolving

Enforcement Information:

Violation id:	15499	Orig cd:	S
Enf fy:	2007	Enf act date:	12/06/2006
Enf act detail:	St Compliance achieved	Enf act cat:	Resolving

Enforcement Information:

Violation id:	15399	Orig cd:	S
Enf fy:	2007	Enf act date:	12/06/2006
Enf act detail:	St Compliance achieved	Enf act cat:	Resolving

Enforcement Information:

Violation id:	15199	Orig cd:	S
Enf fy:	2007	Enf act date:	12/06/2006
Enf act detail:	St Compliance achieved	Enf act cat:	Resolving

Enforcement Information:

Violation id:	15099	Orig cd:	S
Enf fy:	2007	Enf act date:	12/06/2006
Enf act detail:	St Compliance achieved	Enf act cat:	Resolving

Enforcement Information:

Violation id:	14999	Orig cd:	S
Enf fy:	2007	Enf act date:	12/06/2006
Enf act detail:	St Compliance achieved	Enf act cat:	Resolving

Enforcement Information:

Violation id:	1499	Orig cd:	S
Enf fy:	2007	Enf act date:	12/06/2006
Enf act detail:	St Compliance achieved	Enf act cat:	Resolving

GEOCHECK® - PHYSICAL SETTING SOURCE MAP FINDINGS

Enforcement Information:

Violation id:	14899	Orig cd:	S
Enf fy:	2007	Enf act date:	12/06/2006
Enf act detail:	St Compliance achieved	Enf act cat:	Resolving

Enforcement Information:

Violation id:	14799	Orig cd:	S
Enf fy:	2007	Enf act date:	12/06/2006
Enf act detail:	St Compliance achieved	Enf act cat:	Resolving

Enforcement Information:

Violation id:	14699	Orig cd:	S
Enf fy:	2007	Enf act date:	12/06/2006
Enf act detail:	St Compliance achieved	Enf act cat:	Resolving

Enforcement Information:

Violation id:	14599	Orig cd:	S
Enf fy:	2007	Enf act date:	12/06/2006
Enf act detail:	St Compliance achieved	Enf act cat:	Resolving

Enforcement Information:

Violation id:	14499	Orig cd:	S
Enf fy:	2007	Enf act date:	12/06/2006
Enf act detail:	St Compliance achieved	Enf act cat:	Resolving

Enforcement Information:

Violation id:	14399	Orig cd:	S
Enf fy:	2007	Enf act date:	12/06/2006
Enf act detail:	St Compliance achieved	Enf act cat:	Resolving

Enforcement Information:

Violation id:	14299	Orig cd:	S
Enf fy:	2007	Enf act date:	12/06/2006
Enf act detail:	St Compliance achieved	Enf act cat:	Resolving

Enforcement Information:

Violation id:	14199	Orig cd:	S
Enf fy:	2007	Enf act date:	12/06/2006
Enf act detail:	St Compliance achieved	Enf act cat:	Resolving

Enforcement Information:

Violation id:	14099	Orig cd:	S
Enf fy:	2007	Enf act date:	12/06/2006
Enf act detail:	St Compliance achieved	Enf act cat:	Resolving

Enforcement Information:

Violation id:	13999	Orig cd:	S
Enf fy:	2007	Enf act date:	12/06/2006
Enf act detail:	St Compliance achieved	Enf act cat:	Resolving

Enforcement Information:

Violation id:	1399	Orig cd:	S
Enf fy:	2007	Enf act date:	12/06/2006
Enf act detail:	St Compliance achieved	Enf act cat:	Resolving

GEOCHECK® - PHYSICAL SETTING SOURCE MAP FINDINGS

Enforcement Information:

Violation id:	13899	Orig cd:	S
Enf fy:	2007	Enf act date:	12/06/2006
Enf act detail:	St Compliance achieved	Enf act cat:	Resolving

Enforcement Information:

Violation id:	13799	Orig cd:	S
Enf fy:	2007	Enf act date:	12/06/2006
Enf act detail:	St Compliance achieved	Enf act cat:	Resolving

Enforcement Information:

Violation id:	13699	Orig cd:	S
Enf fy:	2007	Enf act date:	12/06/2006
Enf act detail:	St Compliance achieved	Enf act cat:	Resolving

Enforcement Information:

Violation id:	13599	Orig cd:	S
Enf fy:	2007	Enf act date:	12/06/2006
Enf act detail:	St Compliance achieved	Enf act cat:	Resolving

Enforcement Information:

Violation id:	13499	Orig cd:	S
Enf fy:	2007	Enf act date:	12/06/2006
Enf act detail:	St Compliance achieved	Enf act cat:	Resolving

Enforcement Information:

Violation id:	13399	Orig cd:	S
Enf fy:	2007	Enf act date:	12/06/2006
Enf act detail:	St Compliance achieved	Enf act cat:	Resolving

Enforcement Information:

Violation id:	13199	Orig cd:	S
Enf fy:	2007	Enf act date:	12/06/2006
Enf act detail:	St Compliance achieved	Enf act cat:	Resolving

Enforcement Information:

Violation id:	13099	Orig cd:	S
Enf fy:	2007	Enf act date:	12/06/2006
Enf act detail:	St Compliance achieved	Enf act cat:	Resolving

Enforcement Information:

Violation id:	12999	Orig cd:	S
Enf fy:	2007	Enf act date:	12/06/2006
Enf act detail:	St Compliance achieved	Enf act cat:	Resolving

Enforcement Information:

Violation id:	1299	Orig cd:	S
Enf fy:	2007	Enf act date:	12/06/2006
Enf act detail:	St Compliance achieved	Enf act cat:	Resolving

Enforcement Information:

Violation id:	12899	Orig cd:	S
Enf fy:	2007	Enf act date:	12/06/2006
Enf act detail:	St Compliance achieved	Enf act cat:	Resolving

GEOCHECK® - PHYSICAL SETTING SOURCE MAP FINDINGS

Enforcement Information:

Violation id:	12799	Orig cd:	S
Enf fy:	2007	Enf act date:	12/06/2006
Enf act detail:	St Compliance achieved	Enf act cat:	Resolving

Enforcement Information:

Violation id:	12699	Orig cd:	S
Enf fy:	2007	Enf act date:	12/06/2006
Enf act detail:	St Compliance achieved	Enf act cat:	Resolving

Enforcement Information:

Violation id:	12599	Orig cd:	S
Enf fy:	2007	Enf act date:	12/06/2006
Enf act detail:	St Compliance achieved	Enf act cat:	Resolving

Enforcement Information:

Violation id:	12499	Orig cd:	S
Enf fy:	2007	Enf act date:	12/06/2006
Enf act detail:	St Compliance achieved	Enf act cat:	Resolving

Enforcement Information:

Violation id:	12399	Orig cd:	S
Enf fy:	2007	Enf act date:	12/06/2006
Enf act detail:	St Compliance achieved	Enf act cat:	Resolving

Enforcement Information:

Violation id:	12299	Orig cd:	S
Enf fy:	2007	Enf act date:	12/06/2006
Enf act detail:	St Compliance achieved	Enf act cat:	Resolving

Enforcement Information:

Violation id:	12199	Orig cd:	S
Enf fy:	2007	Enf act date:	12/06/2006
Enf act detail:	St Compliance achieved	Enf act cat:	Resolving

Enforcement Information:

Violation id:	12099	Orig cd:	S
Enf fy:	2007	Enf act date:	12/06/2006
Enf act detail:	St Compliance achieved	Enf act cat:	Resolving

Enforcement Information:

Violation id:	11999	Orig cd:	S
Enf fy:	2007	Enf act date:	12/06/2006
Enf act detail:	St Compliance achieved	Enf act cat:	Resolving

Enforcement Information:

Violation id:	1199	Orig cd:	S
Enf fy:	2007	Enf act date:	12/06/2006
Enf act detail:	St Compliance achieved	Enf act cat:	Resolving

Enforcement Information:

Violation id:	11899	Orig cd:	S
Enf fy:	2007	Enf act date:	12/06/2006
Enf act detail:	St Compliance achieved	Enf act cat:	Resolving

GEOCHECK® - PHYSICAL SETTING SOURCE MAP FINDINGS

Enforcement Information:

Violation id:	11799	Orig cd:	S
Enf fy:	2007	Enf act date:	12/06/2006
Enf act detail:	St Compliance achieved	Enf act cat:	Resolving

Enforcement Information:

Violation id:	11699	Orig cd:	S
Enf fy:	2007	Enf act date:	12/06/2006
Enf act detail:	St Compliance achieved	Enf act cat:	Resolving

Enforcement Information:

Violation id:	11599	Orig cd:	S
Enf fy:	2007	Enf act date:	12/06/2006
Enf act detail:	St Compliance achieved	Enf act cat:	Resolving

Enforcement Information:

Violation id:	11499	Orig cd:	S
Enf fy:	2007	Enf act date:	12/06/2006
Enf act detail:	St Compliance achieved	Enf act cat:	Resolving

Enforcement Information:

Violation id:	11399	Orig cd:	S
Enf fy:	2007	Enf act date:	12/06/2006
Enf act detail:	St Compliance achieved	Enf act cat:	Resolving

Enforcement Information:

Violation id:	11199	Orig cd:	S
Enf fy:	2007	Enf act date:	12/06/2006
Enf act detail:	St Compliance achieved	Enf act cat:	Resolving

Enforcement Information:

Violation id:	11099	Orig cd:	S
Enf fy:	2007	Enf act date:	12/06/2006
Enf act detail:	St Compliance achieved	Enf act cat:	Resolving

Enforcement Information:

Violation id:	10999	Orig cd:	S
Enf fy:	2007	Enf act date:	12/06/2006
Enf act detail:	St Compliance achieved	Enf act cat:	Resolving

Enforcement Information:

Violation id:	1099	Orig cd:	S
Enf fy:	2007	Enf act date:	12/06/2006
Enf act detail:	St Compliance achieved	Enf act cat:	Resolving

Enforcement Information:

Violation id:	10899	Orig cd:	S
Enf fy:	2007	Enf act date:	12/06/2006
Enf act detail:	St Compliance achieved	Enf act cat:	Resolving

Enforcement Information:

Violation id:	10799	Orig cd:	S
Enf fy:	2007	Enf act date:	12/06/2006
Enf act detail:	St Compliance achieved	Enf act cat:	Resolving

GEOCHECK® - PHYSICAL SETTING SOURCE MAP FINDINGS

Enforcement Information:

Violation id:	10699	Orig cd:	S
Enf fy:	2007	Enf act date:	12/06/2006
Enf act detail:	St Compliance achieved	Enf act cat:	Resolving

Enforcement Information:

Violation id:	10599	Orig cd:	S
Enf fy:	2007	Enf act date:	12/06/2006
Enf act detail:	St Compliance achieved	Enf act cat:	Resolving

Enforcement Information:

Violation id:	10499	Orig cd:	S
Enf fy:	2007	Enf act date:	12/06/2006
Enf act detail:	St Compliance achieved	Enf act cat:	Resolving

Enforcement Information:

Violation id:	10399	Orig cd:	S
Enf fy:	2007	Enf act date:	12/06/2006
Enf act detail:	St Compliance achieved	Enf act cat:	Resolving

Enforcement Information:

Violation id:	10299	Orig cd:	S
Enf fy:	2007	Enf act date:	12/06/2006
Enf act detail:	St Compliance achieved	Enf act cat:	Resolving

Enforcement Information:

Violation id:	10199	Orig cd:	S
Enf fy:	2007	Enf act date:	12/06/2006
Enf act detail:	St Compliance achieved	Enf act cat:	Resolving

Enforcement Information:

Violation id:	10099	Orig cd:	S
Enf fy:	2007	Enf act date:	12/06/2006
Enf act detail:	St Compliance achieved	Enf act cat:	Resolving

Violations Information:

Violation id:	95041	Orig cd:	S
State:	AZ	Viol fy:	2011
Contamcd:	7000		
Contamnm:	Consumer Confidence Rule		
Viol code:	72		
Viol name:	CCR Inadequate Reporting		
Rule code:	420		
Rule name:	CCR		
Violmeasur:	Not Reported	Unitmeasur:	Not Reported
State mcl:	Not Reported	Cmpbdt:	10/01/2011
Cmpedt:	Not Reported		

Violations Information:

Violation id:	95040	Orig cd:	S
State:	AZ	Viol fy:	2005
Contamcd:	2063		
Contamnm:	2,3,7,8-TCDD		
Viol code:	03		
Viol name:	Monitoring, Regular		
Rule code:	320		
Rule name:	SOC		
Violmeasur:	Not Reported	Unitmeasur:	Not Reported

GEOCHECK® - PHYSICAL SETTING SOURCE MAP FINDINGS

State mcl:	Not Reported	Cmpbdt:	01/01/2005
Cmpedt:	12/31/2007		
Violations Information:			
Violocation id:	95039	Orig cd:	S
State:	AZ	Viol fy:	2005
Contamcd:	2063		
Contamnm:	2,3,7,8-TCDD		
Viol code:	03		
Viol name:	Monitoring, Regular		
Rule code:	320		
Rule name:	SOC		
Violmeasur:	Not Reported	Unitmeasur:	Not Reported
State mcl:	Not Reported	Cmpbdt:	01/01/2005
Cmpedt:	12/31/2007		
Violations Information:			
Violocation id:	95038	Orig cd:	S
State:	AZ	Viol fy:	2005
Contamcd:	2063		
Contamnm:	2,3,7,8-TCDD		
Viol code:	03		
Viol name:	Monitoring, Regular		
Rule code:	320		
Rule name:	SOC		
Violmeasur:	Not Reported	Unitmeasur:	Not Reported
State mcl:	Not Reported	Cmpbdt:	01/01/2005
Cmpedt:	12/31/2007		
Violations Information:			
Violocation id:	95037	Orig cd:	S
State:	AZ	Viol fy:	2005
Contamcd:	2036		
Contamnm:	OXAMYL		
Viol code:	03		
Viol name:	Monitoring, Regular		
Rule code:	320		
Rule name:	SOC		
Violmeasur:	Not Reported	Unitmeasur:	Not Reported
State mcl:	Not Reported	Cmpbdt:	01/01/2005
Cmpedt:	12/31/2007		
Violations Information:			
Violocation id:	95036	Orig cd:	S
State:	AZ	Viol fy:	2005
Contamcd:	2034		
Contamnm:	Glyphosate		
Viol code:	03		
Viol name:	Monitoring, Regular		
Rule code:	320		
Rule name:	SOC		
Violmeasur:	Not Reported	Unitmeasur:	Not Reported
State mcl:	Not Reported	Cmpbdt:	01/01/2005
Cmpedt:	12/31/2007		

GEOCHECK® - PHYSICAL SETTING SOURCE MAP FINDINGS

Violations Information:

Violation id:	95035	Orig cd:	S
State:	AZ	Viol fy:	2005
Contamcd:	2034		
Contamnm:	Glyphosate		
Viol code:	03		
Viol name:	Monitoring, Regular		
Rule code:	320		
Rule name:	SOC		
Violmeasur:	Not Reported	Unitmeasur:	Not Reported
State mcl:	Not Reported	Cmpbdt:	01/01/2005
Cmpedt:	12/31/2007		

Violations Information:

Violation id:	95034	Orig cd:	S
State:	AZ	Viol fy:	2005
Contamcd:	2036		
Contamnm:	OXAMYL		
Viol code:	03		
Viol name:	Monitoring, Regular		
Rule code:	320		
Rule name:	SOC		
Violmeasur:	Not Reported	Unitmeasur:	Not Reported
State mcl:	Not Reported	Cmpbdt:	01/01/2005
Cmpedt:	12/31/2007		

Violations Information:

Violation id:	95033	Orig cd:	S
State:	AZ	Viol fy:	2005
Contamcd:	2034		
Contamnm:	Glyphosate		
Viol code:	03		
Viol name:	Monitoring, Regular		
Rule code:	320		
Rule name:	SOC		
Violmeasur:	Not Reported	Unitmeasur:	Not Reported
State mcl:	Not Reported	Cmpbdt:	01/01/2005
Cmpedt:	12/31/2007		

Violations Information:

Violation id:	95032	Orig cd:	S
State:	AZ	Viol fy:	2005
Contamcd:	2036		
Contamnm:	OXAMYL		
Viol code:	03		
Viol name:	Monitoring, Regular		
Rule code:	320		
Rule name:	SOC		
Violmeasur:	Not Reported	Unitmeasur:	Not Reported
State mcl:	Not Reported	Cmpbdt:	01/01/2005
Cmpedt:	12/31/2007		

Violations Information:

Violation id:	95031	Orig cd:	S
State:	AZ	Viol fy:	2005
Contamcd:	2034		
Contamnm:	Glyphosate		
Viol code:	03		
Viol name:	Monitoring, Regular		
Rule code:	320		
Rule name:	SOC		
Violmeasur:	Not Reported	Unitmeasur:	Not Reported

GEOCHECK® - PHYSICAL SETTING SOURCE MAP FINDINGS

State mcl:	Not Reported	Cmpbdt:	01/01/2005
Cmpedt:	12/31/2007		
Violations Information:			
Violocation id:	95030	Orig cd:	S
State:	AZ	Viol fy:	2002
Contamcd:	7000		
Contamnm:	Consumer Confidence Rule		
Viol code:	71		
Viol name:	CCR Complete Failure to Report		
Rule code:	420		
Rule name:	CCR		
Violmeasur:	Not Reported	Unitmeasur:	Not Reported
State mcl:	Not Reported	Cmpbdt:	07/01/2002
Cmpedt:	Not Reported		
Violations Information:			
Violocation id:	94953	Orig cd:	S
State:	AZ	Viol fy:	2010
Contamcd:	1035		
Contamnm:	Mercury		
Viol code:	03		
Viol name:	Monitoring, Regular		
Rule code:	333		
Rule name:	Other IOC		
Violmeasur:	Not Reported	Unitmeasur:	Not Reported
State mcl:	Not Reported	Cmpbdt:	01/01/2010
Cmpedt:	12/31/2010		
Violations Information:			
Violocation id:	94952	Orig cd:	S
State:	AZ	Viol fy:	2010
Contamcd:	1005		
Contamnm:	Arsenic		
Viol code:	03		
Viol name:	Monitoring, Regular		
Rule code:	332		
Rule name:	Arsenic		
Violmeasur:	Not Reported	Unitmeasur:	Not Reported
State mcl:	Not Reported	Cmpbdt:	01/01/2010
Cmpedt:	03/31/2010		
Violations Information:			
Violocation id:	94951	Orig cd:	S
State:	AZ	Viol fy:	2009
Contamcd:	1005		
Contamnm:	Arsenic		
Viol code:	03		
Viol name:	Monitoring, Regular		
Rule code:	332		
Rule name:	Arsenic		
Violmeasur:	Not Reported	Unitmeasur:	Not Reported
State mcl:	Not Reported	Cmpbdt:	10/01/2009
Cmpedt:	12/31/2009		

GEOCHECK® - PHYSICAL SETTING SOURCE MAP FINDINGS

Violations Information:

Violation id:	94929	Orig cd:	S
State:	AZ	Viol fy:	2009
Contamcd:	1005		
Contamnm:	Arsenic		
Viol code:	03		
Viol name:	Monitoring, Regular		
Rule code:	332		
Rule name:	Arsenic		
Violmeasur:	Not Reported	Unitmeasur:	Not Reported
State mcl:	Not Reported	Cmpbdt:	01/01/2009
Cmpedt:	03/31/2009		

Violations Information:

Violation id:	94928	Orig cd:	S
State:	AZ	Viol fy:	2008
Contamcd:	4030		
Contamnm:	Radium-228		
Viol code:	03		
Viol name:	Monitoring, Regular		
Rule code:	340		
Rule name:	Rads		
Violmeasur:	Not Reported	Unitmeasur:	Not Reported
State mcl:	Not Reported	Cmpbdt:	01/01/2008
Cmpedt:	12/31/2008		

Violations Information:

Violation id:	94927	Orig cd:	S
State:	AZ	Viol fy:	2008
Contamcd:	4020		
Contamnm:	Radium-226		
Viol code:	03		
Viol name:	Monitoring, Regular		
Rule code:	340		
Rule name:	Rads		
Violmeasur:	Not Reported	Unitmeasur:	Not Reported
State mcl:	Not Reported	Cmpbdt:	01/01/2008
Cmpedt:	12/31/2008		

Violations Information:

Violation id:	94926	Orig cd:	S
State:	AZ	Viol fy:	2008
Contamcd:	4010		
Contamnm:	Combined Radium (-226 and -228)		
Viol code:	03		
Viol name:	Monitoring, Regular		
Rule code:	340		
Rule name:	Rads		
Violmeasur:	Not Reported	Unitmeasur:	Not Reported
State mcl:	Not Reported	Cmpbdt:	01/01/2008
Cmpedt:	12/31/2008		

Violations Information:

Violation id:	94925	Orig cd:	S
State:	AZ	Viol fy:	2008
Contamcd:	4006		
Contamnm:	Combined Uranium		
Viol code:	03		
Viol name:	Monitoring, Regular		
Rule code:	340		
Rule name:	Rads		
Violmeasur:	Not Reported	Unitmeasur:	Not Reported

GEOCHECK® - PHYSICAL SETTING SOURCE MAP FINDINGS

State mcl:	Not Reported	Cmpbdt:	01/01/2008
Cmpedt:	12/31/2008		
Violations Information:			
Violocation id:	94924	Orig cd:	S
State:	AZ	Viol fy:	2008
Contamcd:	4000		
Contamnm:	Gross Alpha, Excl. Radon and U		
Viol code:	03		
Viol name:	Monitoring, Regular		
Rule code:	340		
Rule name:	Rads		
Violmeasur:	Not Reported	Unitmeasur:	Not Reported
State mcl:	Not Reported	Cmpbdt:	01/01/2008
Cmpedt:	12/31/2008		
Violations Information:			
Violocation id:	94902	Orig cd:	S
State:	AZ	Viol fy:	2008
Contamcd:	3100		
Contamnm:	Coliform (TCR)		
Viol code:	25		
Viol name:	Monitoring, Repeat Major (TCR)		
Rule code:	110		
Rule name:	TCR		
Violmeasur:	Not Reported	Unitmeasur:	Not Reported
State mcl:	Not Reported	Cmpbdt:	09/01/2008
Cmpedt:	09/30/2008		
Violations Information:			
Violocation id:	94882	Orig cd:	S
State:	AZ	Viol fy:	2006
Contamcd:	0999		
Contamnm:	Chlorine		
Viol code:	27		
Viol name:	Monitoring and Reporting (DBP)		
Rule code:	210		
Rule name:	St1 DBP		
Violmeasur:	Not Reported	Unitmeasur:	Not Reported
State mcl:	Not Reported	Cmpbdt:	07/01/2006
Cmpedt:	09/30/2006		
Violations Information:			
Violocation id:	94881	Orig cd:	S
State:	AZ	Viol fy:	2004
Contamcd:	4030		
Contamnm:	Radium-228		
Viol code:	03		
Viol name:	Monitoring, Regular		
Rule code:	340		
Rule name:	Rads		
Violmeasur:	Not Reported	Unitmeasur:	Not Reported
State mcl:	Not Reported	Cmpbdt:	01/01/2004
Cmpedt:	12/31/2007		

GEOCHECK® - PHYSICAL SETTING SOURCE MAP FINDINGS

Violations Information:

Violation id:	94880	Orig cd:	S
State:	AZ	Viol fy:	2004
Contamcd:	4020		
Contamnm:	Radium-226		
Viol code:	03		
Viol name:	Monitoring, Regular		
Rule code:	340		
Rule name:	Rads		
Violmeasur:	Not Reported	Unitmeasur:	Not Reported
State mcl:	Not Reported	Cmpbdt:	01/01/2004
Cmpedt:	12/31/2007		

Violations Information:

Violation id:	94879	Orig cd:	S
State:	AZ	Viol fy:	2004
Contamcd:	4010		
Contamnm:	Combined Radium (-226 and -228)		
Viol code:	03		
Viol name:	Monitoring, Regular		
Rule code:	340		
Rule name:	Rads		
Violmeasur:	Not Reported	Unitmeasur:	Not Reported
State mcl:	Not Reported	Cmpbdt:	01/01/2004
Cmpedt:	12/31/2007		

Violations Information:

Violation id:	94878	Orig cd:	S
State:	AZ	Viol fy:	2004
Contamcd:	4006		
Contamnm:	Combined Uranium		
Viol code:	03		
Viol name:	Monitoring, Regular		
Rule code:	340		
Rule name:	Rads		
Violmeasur:	Not Reported	Unitmeasur:	Not Reported
State mcl:	Not Reported	Cmpbdt:	01/01/2004
Cmpedt:	12/31/2007		

Violations Information:

Violation id:	94877	Orig cd:	S
State:	AZ	Viol fy:	2004
Contamcd:	4000		
Contamnm:	Gross Alpha, Excl. Radon and U		
Viol code:	03		
Viol name:	Monitoring, Regular		
Rule code:	340		
Rule name:	Rads		
Violmeasur:	Not Reported	Unitmeasur:	Not Reported
State mcl:	Not Reported	Cmpbdt:	01/01/2004
Cmpedt:	12/31/2007		

Violations Information:

Violation id:	94876	Orig cd:	S
State:	AZ	Viol fy:	2005
Contamcd:	1024		
Contamnm:	CYANIDE		
Viol code:	03		
Viol name:	Monitoring, Regular		
Rule code:	333		
Rule name:	Other IOC		
Violmeasur:	Not Reported	Unitmeasur:	Not Reported

GEOCHECK® - PHYSICAL SETTING SOURCE MAP FINDINGS

State mcl:	Not Reported	Cmpbdt:	01/01/2005
Cmpedt:	12/31/2005		
Violations Information:			
Violocation id:	94875	Orig cd:	S
State:	AZ	Viol fy:	2005
Contamcd:	1024		
Contamnm:	CYANIDE		
Viol code:	03		
Viol name:	Monitoring, Regular		
Rule code:	333		
Rule name:	Other IOC		
Violmeasur:	Not Reported	Unitmeasur:	Not Reported
State mcl:	Not Reported	Cmpbdt:	01/01/2005
Cmpedt:	12/31/2007		

PWS ID: AZ0407098
 Date Initiated: Not Reported Date Deactivated: Not Reported
 PWS Name: SCOTTSDALE, MUNIC WATER
 9388 E. SAN SALVADOR DR
 SCOTTSDALE, AZ 85258

Addressee / Facility: System Owner/Responsible Party
 CITY OF SCOTTSDALE
 9388 E. SAN SALVADOR DR
 SCOTTSDALE, AZ 85258

Facility Latitude:	33 34 33.0000	Facility Longitude:	111 50 23.0000
Facility Latitude:	33 34 54.0000	Facility Longitude:	111 50 5.0000
Facility Latitude:	33 30 56.0000	Facility Longitude:	111 53 31.0000
Facility Latitude:	33 32 37.0000	Facility Longitude:	111 54 17.0000
Facility Latitude:	33 37 54.0000	Facility Longitude:	111 54 33.0000
Facility Latitude:	33 38 14.0000	Facility Longitude:	111 55 25.0000
Facility Latitude:	33 34 6.0000	Facility Longitude:	111 49 8.0000
Facility Latitude:	33 35 4.0000	Facility Longitude:	111 56 39.0000
Facility Latitude:	33 38 21.0000	Facility Longitude:	111 55 25.0000
Facility Latitude:	33 31 28.0000	Facility Longitude:	111 53 31.0000
Facility Latitude:	33 32 15.0000	Facility Longitude:	111 55 18.0000
Facility Latitude:	33 39 46.0000	Facility Longitude:	111 55 25.0000
Facility Latitude:	33 32 53.0000	Facility Longitude:	111 54 50.0000
Facility Latitude:	33 37 26.0000	Facility Longitude:	111 54 50.0000
City Served:	SCOTTSDALE		
Treatment Class:	Untreated	Population:	174170

PWS currently has or had major violation(s) or enforcement: YES

VIOLATIONS INFORMATION:

Violation ID:	9425141	Source ID:	Not Reported	PWS Phone:	Not Reported
Vio. beginning Date:	02/28/94	Vio. end Date:	07/12/94	Vio. Period:	004 Months
Num required Samples:	Not Reported	Number of Samples Taken:	000		
Analysis Result:	Not Reported	Maximum Contaminant Level:	Not Reported		
Analysis Method:	Not Reported				
Violation Type:	Monitoring, Check/Repeat/Confirmation				
Contaminant:	CHROMIUM				
Vio. Awareness Date:	Not Reported				

GEOCHECK® - PHYSICAL SETTING SOURCE MAP FINDINGS

Violation ID:	9435112	Source ID:	Not Reported	PWS Phone:	Not Reported
Vio. beginning Date:	11/01/93	Vio. end Date:	11/30/93	Vio. Period:	001 Months
Num required Samples:	Not Reported	Number of Samples Taken:	Not Reported		
Analysis Result:	Not Reported	Maximum Contaminant Level:	Not Reported		
Analysis Method:	Not Reported				
Violation Type:	Monitoring, Repeat Minor (TCR)				
Contaminant:	COLIFORM (TCR)				
Vio. Awareness Date:	121793				

Violation ID:	9425142	Source ID:	Not Reported	PWS Phone:	Not Reported
Vio. beginning Date:	07/12/92	Vio. end Date:	07/11/96	Vio. Period:	048 Months
Num required Samples:	Not Reported	Number of Samples Taken:	Not Reported		
Analysis Result:	000002000000000	Maximum Contaminant Level:	Not Reported		
Analysis Method:	Not Reported				
Violation Type:	MCL, Single Sample				
Contaminant:	GROSS ALPHA, EXCL. RADON & U				
Vio. Awareness Date:	071296				

Violation ID:	9425140	Source ID:	Not Reported	PWS Phone:	Not Reported
Vio. beginning Date:	01/01/94	Vio. end Date:	03/31/94	Vio. Period:	003 Months
Num required Samples:	Not Reported	Number of Samples Taken:	000		
Analysis Result:	Not Reported	Maximum Contaminant Level:	Not Reported		
Analysis Method:	Not Reported				
Violation Type:	Monitoring, Regular				
Contaminant:	TTHM				
Vio. Awareness Date:	060694				

ENFORCEMENT INFORMATION:

Truedate:	03/31/2009	Pwsid:	AZ0407098
Pwsname:	SCOTTSDALE CITY OF	Pwstypecod:	C
Retpopsrvd:	180000	Contaminant:	COLIFORM (TCR)
VioId:	203		
Viol. Type:	Monitoring, Repeat Major (TCR)		
Complperbe:	9/1/2002 0:00:00		
Complperen:	9/30/2002 0:00:00	Enfdate:	12/6/2006 0:00:00
Enf action:	State Compliance Achieved		
Violmeasur:	Not Reported		

Truedate:	03/31/2009	Pwsid:	AZ0407098
Pwsname:	SCOTTSDALE CITY OF	Pwstypecod:	C
Retpopsrvd:	180000	Contaminant:	NITRATE
VioId:	4900		
Viol. Type:	3		
Complperbe:	4/1/2000 0:00:00		
Complperen:	6/30/2000 0:00:00	Enfdate:	12/6/2006 0:00:00
Enf action:	State Compliance Achieved		
Violmeasur:	Not Reported		

Truedate:	03/31/2009	Pwsid:	AZ0407098
Pwsname:	SCOTTSDALE CITY OF	Pwstypecod:	C
Retpopsrvd:	180000	Contaminant:	NITRATE
VioId:	5001		
Viol. Type:	3		
Complperbe:	7/1/2000 0:00:00		
Complperen:	9/30/2000 0:00:00	Enfdate:	12/6/2006 0:00:00
Enf action:	State Compliance Achieved		
Violmeasur:	Not Reported		

GEOCHECK® - PHYSICAL SETTING SOURCE MAP FINDINGS

Truedate: 03/31/2009
 Pwsname: SCOTTSDALE CITY OF
 Retpopsrvd: 180000
 Vioiid: 5101
 Viol. Type: 3
 Complperbe: 10/1/2000 0:00:00
 Complperen: 12/31/2000 0:00:00
 Enf action: State Compliance Achieved
 Violmeasur: Not Reported

Pwsid: AZ0407098
 Pwstypecod: C
 Contaminant: NITRATE
 Enfdate: 12/6/2006 0:00:00

Truedate: 03/31/2009
 Pwsname: SCOTTSDALE CITY OF
 Retpopsrvd: 180000
 Vioiid: 51203
 Viol. Type: 3
 Complperbe: 1/1/2002 0:00:00
 Complperen: 12/31/2002 0:00:00
 Enf action: State Compliance Achieved
 Violmeasur: Not Reported

Pwsid: AZ0407098
 Pwstypecod: C
 Contaminant: 1,2,4-TRICHLOROBENZENE
 Enfdate: 12/6/2006 0:00:00

Truedate: 03/31/2009
 Pwsname: SCOTTSDALE CITY OF
 Retpopsrvd: 180000
 Vioiid: 51303
 Viol. Type: 3
 Complperbe: 1/1/2002 0:00:00
 Complperen: 12/31/2002 0:00:00
 Enf action: State Compliance Achieved
 Violmeasur: Not Reported

Pwsid: AZ0407098
 Pwstypecod: C
 Contaminant: CIS-1,2-DICHLOROETHYLENE
 Enfdate: 12/6/2006 0:00:00

Truedate: 03/31/2009
 Pwsname: SCOTTSDALE CITY OF
 Retpopsrvd: 180000
 Vioiid: 51403
 Viol. Type: 3
 Complperbe: 1/1/2002 0:00:00
 Complperen: 12/31/2002 0:00:00
 Enf action: State Compliance Achieved
 Violmeasur: Not Reported

Pwsid: AZ0407098
 Pwstypecod: C
 Contaminant: XYLENES, TOTAL
 Enfdate: 12/6/2006 0:00:00

Truedate: 03/31/2009
 Pwsname: SCOTTSDALE CITY OF
 Retpopsrvd: 180000
 Vioiid: 51503
 Viol. Type: 3
 Complperbe: 1/1/2002 0:00:00
 Complperen: 12/31/2002 0:00:00
 Enf action: State Compliance Achieved
 Violmeasur: Not Reported

Pwsid: AZ0407098
 Pwstypecod: C
 Contaminant: METHYLENE CHLORIDE (DICHLOROMETHANE)
 Enfdate: 12/6/2006 0:00:00

Truedate: 03/31/2009
 Pwsname: SCOTTSDALE CITY OF
 Retpopsrvd: 180000
 Vioiid: 51603
 Viol. Type: 3
 Complperbe: 1/1/2002 0:00:00
 Complperen: 12/31/2002 0:00:00
 Enf action: State Compliance Achieved
 Violmeasur: Not Reported

Pwsid: AZ0407098
 Pwstypecod: C
 Contaminant: O-DICHLOROBENZENE
 Enfdate: 12/6/2006 0:00:00

GEOCHECK® - PHYSICAL SETTING SOURCE MAP FINDINGS

Truedate:	03/31/2009	Pwsid:	AZ0407098
Pwsname:	SCOTTSDALE CITY OF	Pwstypecod:	C
Retpopsrvd:	180000	Contaminant:	P-DICHLOROBENZENE
Vooid:	51703		
Viol. Type:	3		
Complperbe:	1/1/2002 0:00:00		
Complperen:	12/31/2002 0:00:00	Enfdate:	12/6/2006 0:00:00
Enf action:	State Compliance Achieved		
Violmeasur:	Not Reported		
Truedate:	03/31/2009	Pwsid:	AZ0407098
Pwsname:	SCOTTSDALE CITY OF	Pwstypecod:	C
Retpopsrvd:	180000	Contaminant:	1,1-DICHLOROETHYLENE
Vooid:	51803		
Viol. Type:	3		
Complperbe:	1/1/2002 0:00:00		
Complperen:	12/31/2002 0:00:00	Enfdate:	12/6/2006 0:00:00
Enf action:	State Compliance Achieved		
Violmeasur:	Not Reported		
Truedate:	03/31/2009	Pwsid:	AZ0407098
Pwsname:	SCOTTSDALE CITY OF	Pwstypecod:	C
Retpopsrvd:	180000	Contaminant:	TRANS-1,2-DICHLOROETHYLENE
Vooid:	51903		
Viol. Type:	3		
Complperbe:	1/1/2002 0:00:00		
Complperen:	12/31/2002 0:00:00	Enfdate:	12/6/2006 0:00:00
Enf action:	State Compliance Achieved		
Violmeasur:	Not Reported		
Truedate:	03/31/2009	Pwsid:	AZ0407098
Pwsname:	SCOTTSDALE CITY OF	Pwstypecod:	C
Retpopsrvd:	180000	Contaminant:	1,2-DICHLOROETHANE
Vooid:	52003		
Viol. Type:	3		
Complperbe:	1/1/2002 0:00:00		
Complperen:	12/31/2002 0:00:00	Enfdate:	12/6/2006 0:00:00
Enf action:	State Compliance Achieved		
Violmeasur:	Not Reported		
Truedate:	03/31/2009	Pwsid:	AZ0407098
Pwsname:	SCOTTSDALE CITY OF	Pwstypecod:	C
Retpopsrvd:	180000	Contaminant:	NITRATE
Vooid:	5201		
Viol. Type:	3		
Complperbe:	1/1/2001 0:00:00		
Complperen:	3/31/2001 0:00:00	Enfdate:	12/6/2006 0:00:00
Enf action:	State Compliance Achieved		
Violmeasur:	Not Reported		
Truedate:	03/31/2009	Pwsid:	AZ0407098
Pwsname:	SCOTTSDALE CITY OF	Pwstypecod:	C
Retpopsrvd:	180000	Contaminant:	1,1,1-TRICHLOROETHANE
Vooid:	52103		
Viol. Type:	3		
Complperbe:	1/1/2002 0:00:00		
Complperen:	12/31/2002 0:00:00	Enfdate:	12/6/2006 0:00:00
Enf action:	State Compliance Achieved		
Violmeasur:	Not Reported		

GEOCHECK® - PHYSICAL SETTING SOURCE MAP FINDINGS

Truedate:	03/31/2009	Pwsid:	AZ0407098
Pwsname:	SCOTTSDALE CITY OF		
Retpopsrvd:	180000	Pwstypecod:	C
Vioid:	52203	Contaminant:	CARBON TETRACHLORIDE
Viol. Type:	3		
Complperbe:	1/1/2002 0:00:00		
Complperen:	12/31/2002 0:00:00	Enfdate:	12/6/2006 0:00:00
Enf action:	State Compliance Achieved		
Violmeasur:	Not Reported		
Truedate:	03/31/2009	Pwsid:	AZ0407098
Pwsname:	SCOTTSDALE CITY OF		
Retpopsrvd:	180000	Pwstypecod:	C
Vioid:	52303	Contaminant:	1,2-DICHLOROPROPANE
Viol. Type:	3		
Complperbe:	1/1/2002 0:00:00		
Complperen:	12/31/2002 0:00:00	Enfdate:	12/6/2006 0:00:00
Enf action:	State Compliance Achieved		
Violmeasur:	Not Reported		
Truedate:	03/31/2009	Pwsid:	AZ0407098
Pwsname:	SCOTTSDALE CITY OF		
Retpopsrvd:	180000	Pwstypecod:	C
Vioid:	52403	Contaminant:	TRICHLOROETHYLENE
Viol. Type:	3		
Complperbe:	1/1/2002 0:00:00		
Complperen:	12/31/2002 0:00:00	Enfdate:	12/6/2006 0:00:00
Enf action:	State Compliance Achieved		
Violmeasur:	Not Reported		
Truedate:	03/31/2009	Pwsid:	AZ0407098
Pwsname:	SCOTTSDALE CITY OF		
Retpopsrvd:	180000	Pwstypecod:	C
Vioid:	52503	Contaminant:	1,1,2-TRICHLOROETHANE
Viol. Type:	3		
Complperbe:	1/1/2002 0:00:00		
Complperen:	12/31/2002 0:00:00	Enfdate:	12/6/2006 0:00:00
Enf action:	State Compliance Achieved		
Violmeasur:	Not Reported		
Truedate:	03/31/2009	Pwsid:	AZ0407098
Pwsname:	SCOTTSDALE CITY OF		
Retpopsrvd:	180000	Pwstypecod:	C
Vioid:	52603	Contaminant:	TETRACHLOROETHYLENE
Viol. Type:	3		
Complperbe:	1/1/2002 0:00:00		
Complperen:	12/31/2002 0:00:00	Enfdate:	12/6/2006 0:00:00
Enf action:	State Compliance Achieved		
Violmeasur:	Not Reported		
Truedate:	03/31/2009	Pwsid:	AZ0407098
Pwsname:	SCOTTSDALE CITY OF		
Retpopsrvd:	180000	Pwstypecod:	C
Vioid:	52703	Contaminant:	MONOCHLOROENZENE (CHLOROENZENE)
Viol. Type:	3		
Complperbe:	1/1/2002 0:00:00		
Complperen:	12/31/2002 0:00:00	Enfdate:	12/6/2006 0:00:00
Enf action:	State Compliance Achieved		
Violmeasur:	Not Reported		

GEOCHECK® - PHYSICAL SETTING SOURCE MAP FINDINGS

Truedate:	03/31/2009	Pwsid:	AZ0407098
Pwsname:	SCOTTSDALE CITY OF	Pwstypecod:	C
Retpopsrvd:	180000	Contaminant:	BENZENE
Vioid:	52803		
Viol. Type:	3		
Complperbe:	1/1/2002 0:00:00		
Complperen:	12/31/2002 0:00:00	Enfdate:	12/6/2006 0:00:00
Enf action:	State Compliance Achieved		
Violmeasur:	Not Reported		
Truedate:	03/31/2009	Pwsid:	AZ0407098
Pwsname:	SCOTTSDALE CITY OF	Pwstypecod:	C
Retpopsrvd:	180000	Contaminant:	TOLUENE
Vioid:	52903		
Viol. Type:	3		
Complperbe:	1/1/2002 0:00:00		
Complperen:	12/31/2002 0:00:00	Enfdate:	12/6/2006 0:00:00
Enf action:	State Compliance Achieved		
Violmeasur:	Not Reported		
Truedate:	03/31/2009	Pwsid:	AZ0407098
Pwsname:	SCOTTSDALE CITY OF	Pwstypecod:	C
Retpopsrvd:	180000	Contaminant:	ETHYLBENZENE
Vioid:	53003		
Viol. Type:	3		
Complperbe:	1/1/2002 0:00:00		
Complperen:	12/31/2002 0:00:00	Enfdate:	12/6/2006 0:00:00
Enf action:	State Compliance Achieved		
Violmeasur:	Not Reported		
Truedate:	03/31/2009	Pwsid:	AZ0407098
Pwsname:	SCOTTSDALE CITY OF	Pwstypecod:	C
Retpopsrvd:	180000	Contaminant:	NITRATE
Vioid:	5301		
Viol. Type:	3		
Complperbe:	4/1/2001 0:00:00		
Complperen:	6/30/2001 0:00:00	Enfdate:	12/6/2006 0:00:00
Enf action:	State Compliance Achieved		
Violmeasur:	Not Reported		
Truedate:	03/31/2009	Pwsid:	AZ0407098
Pwsname:	SCOTTSDALE CITY OF	Pwstypecod:	C
Retpopsrvd:	180000	Contaminant:	STYRENE
Vioid:	53103		
Viol. Type:	3		
Complperbe:	1/1/2002 0:00:00		
Complperen:	12/31/2002 0:00:00	Enfdate:	12/6/2006 0:00:00
Enf action:	State Compliance Achieved		
Violmeasur:	Not Reported		
Truedate:	03/31/2009	Pwsid:	AZ0407098
Pwsname:	SCOTTSDALE CITY OF	Pwstypecod:	C
Retpopsrvd:	180000	Contaminant:	NITRATE
Vioid:	5402		
Viol. Type:	3		
Complperbe:	7/1/2001 0:00:00		
Complperen:	9/30/2001 0:00:00	Enfdate:	12/6/2006 0:00:00
Enf action:	State Compliance Achieved		
Violmeasur:	Not Reported		

GEOCHECK® - PHYSICAL SETTING SOURCE MAP FINDINGS

Truedate: 03/31/2009
 Pwsname: SCOTTSDALE CITY OF
 Retpopsrvd: 180000
 Void: 5502
 Viol. Type: 3
 Complperbe: 10/1/2001 0:00:00
 Complperen: 12/31/2001 0:00:00
 Enf action: State Compliance Achieved
 Violmeasur: Not Reported

Pwsid: AZ0407098
 Pwstypecod: C
 Contaminant: NITRATE
 Enfdate: 12/6/2006 0:00:00

Truedate: 03/31/2009
 Pwsname: SCOTTSDALE CITY OF
 Retpopsrvd: 180000
 Void: 55204
 Viol. Type: 3
 Complperbe: 1/1/2003 0:00:00
 Complperen: 12/31/2003 0:00:00
 Enf action: State Compliance Achieved
 Violmeasur: Not Reported

Pwsid: AZ0407098
 Pwstypecod: C
 Contaminant: 1,2,4-TRICHLOROBENZENE
 Enfdate: 12/6/2006 0:00:00

Truedate: 03/31/2009
 Pwsname: SCOTTSDALE CITY OF
 Retpopsrvd: 180000
 Void: 55304
 Viol. Type: 3
 Complperbe: 1/1/2003 0:00:00
 Complperen: 12/31/2003 0:00:00
 Enf action: State Compliance Achieved
 Violmeasur: Not Reported

Pwsid: AZ0407098
 Pwstypecod: C
 Contaminant: CIS-1,2-DICHLOROETHYLENE
 Enfdate: 12/6/2006 0:00:00

Truedate: 03/31/2009
 Pwsname: SCOTTSDALE CITY OF
 Retpopsrvd: 180000
 Void: 55404
 Viol. Type: 3
 Complperbe: 1/1/2003 0:00:00
 Complperen: 12/31/2003 0:00:00
 Enf action: State Compliance Achieved
 Violmeasur: Not Reported

Pwsid: AZ0407098
 Pwstypecod: C
 Contaminant: XYLENES, TOTAL
 Enfdate: 12/6/2006 0:00:00

Truedate: 03/31/2009
 Pwsname: SCOTTSDALE CITY OF
 Retpopsrvd: 180000
 Void: 55604
 Viol. Type: 3
 Complperbe: 1/1/2003 0:00:00
 Complperen: 12/31/2003 0:00:00
 Enf action: State Compliance Achieved
 Violmeasur: Not Reported

Pwsid: AZ0407098
 Pwstypecod: C
 Contaminant: METHYLENE CHLORIDE (DICHLOROMETHANE)
 Enfdate: 12/6/2006 0:00:00

Truedate: 03/31/2009
 Pwsname: SCOTTSDALE CITY OF
 Retpopsrvd: 180000
 Void: 55804
 Viol. Type: 3
 Complperbe: 1/1/2003 0:00:00
 Complperen: 12/31/2003 0:00:00
 Enf action: State Compliance Achieved
 Violmeasur: Not Reported

Pwsid: AZ0407098
 Pwstypecod: C
 Contaminant: O-DICHLOROBENZENE
 Enfdate: 12/6/2006 0:00:00

GEOCHECK® - PHYSICAL SETTING SOURCE MAP FINDINGS

Truedate:	03/31/2009	Pwsid:	AZ0407098
Pwsname:	SCOTTSDALE CITY OF	Pwstypecod:	C
Retpopsrvd:	180000	Contaminant:	P-DICHLOROBENZENE
Vooid:	55904		
Viol. Type:	3		
Complperbe:	1/1/2003 0:00:00		
Complperen:	12/31/2003 0:00:00	Enfdate:	12/6/2006 0:00:00
Enf action:	State Compliance Achieved		
Violmeasur:	Not Reported		
Truedate:	03/31/2009	Pwsid:	AZ0407098
Pwsname:	SCOTTSDALE CITY OF	Pwstypecod:	C
Retpopsrvd:	180000	Contaminant:	1,1-DICHLOROETHYLENE
Vooid:	56004		
Viol. Type:	3		
Complperbe:	1/1/2003 0:00:00		
Complperen:	12/31/2003 0:00:00	Enfdate:	12/6/2006 0:00:00
Enf action:	State Compliance Achieved		
Violmeasur:	Not Reported		
Truedate:	03/31/2009	Pwsid:	AZ0407098
Pwsname:	SCOTTSDALE CITY OF	Pwstypecod:	C
Retpopsrvd:	180000	Contaminant:	NITRATE
Vooid:	5602		
Viol. Type:	3		
Complperbe:	1/1/2002 0:00:00		
Complperen:	3/31/2002 0:00:00	Enfdate:	12/6/2006 0:00:00
Enf action:	State Compliance Achieved		
Violmeasur:	Not Reported		
Truedate:	03/31/2009	Pwsid:	AZ0407098
Pwsname:	SCOTTSDALE CITY OF	Pwstypecod:	C
Retpopsrvd:	180000	Contaminant:	TRANS-1,2-DICHLOROETHYLENE
Vooid:	56104		
Viol. Type:	3		
Complperbe:	1/1/2003 0:00:00		
Complperen:	12/31/2003 0:00:00	Enfdate:	12/6/2006 0:00:00
Enf action:	State Compliance Achieved		
Violmeasur:	Not Reported		
Truedate:	03/31/2009	Pwsid:	AZ0407098
Pwsname:	SCOTTSDALE CITY OF	Pwstypecod:	C
Retpopsrvd:	180000	Contaminant:	1,2-DICHLOROETHANE
Vooid:	56204		
Viol. Type:	3		
Complperbe:	1/1/2003 0:00:00		
Complperen:	12/31/2003 0:00:00	Enfdate:	12/6/2006 0:00:00
Enf action:	State Compliance Achieved		
Violmeasur:	Not Reported		
Truedate:	03/31/2009	Pwsid:	AZ0407098
Pwsname:	SCOTTSDALE CITY OF	Pwstypecod:	C
Retpopsrvd:	180000	Contaminant:	1,1,1-TRICHLOROETHANE
Vooid:	56304		
Viol. Type:	3		
Complperbe:	1/1/2003 0:00:00		
Complperen:	12/31/2003 0:00:00	Enfdate:	12/6/2006 0:00:00
Enf action:	State Compliance Achieved		
Violmeasur:	Not Reported		

GEOCHECK® - PHYSICAL SETTING SOURCE MAP FINDINGS

Truedate:	03/31/2009	Pwsid:	AZ0407098
Pwsname:	SCOTTSDALE CITY OF	Pwstypecod:	C
Retpopsrvd:	180000	Contaminant:	CARBON TETRACHLORIDE
Vioid:	56404		
Viol. Type:	3		
Complperbe:	1/1/2003 0:00:00		
Complperen:	12/31/2003 0:00:00	Enfdate:	12/6/2006 0:00:00
Enf action:	State Compliance Achieved		
Violmeasur:	Not Reported		
Truedate:	03/31/2009	Pwsid:	AZ0407098
Pwsname:	SCOTTSDALE CITY OF	Pwstypecod:	C
Retpopsrvd:	180000	Contaminant:	1,2-DICHLOROPROPANE
Vioid:	56504		
Viol. Type:	3		
Complperbe:	1/1/2003 0:00:00		
Complperen:	12/31/2003 0:00:00	Enfdate:	12/6/2006 0:00:00
Enf action:	State Compliance Achieved		
Violmeasur:	Not Reported		
Truedate:	03/31/2009	Pwsid:	AZ0407098
Pwsname:	SCOTTSDALE CITY OF	Pwstypecod:	C
Retpopsrvd:	180000	Contaminant:	1,1,2-TRICHLOROETHANE
Vioid:	56804		
Viol. Type:	3		
Complperbe:	1/1/2003 0:00:00		
Complperen:	12/31/2003 0:00:00	Enfdate:	12/6/2006 0:00:00
Enf action:	State Compliance Achieved		
Violmeasur:	Not Reported		
Truedate:	03/31/2009	Pwsid:	AZ0407098
Pwsname:	SCOTTSDALE CITY OF	Pwstypecod:	C
Retpopsrvd:	180000	Contaminant:	MONOCHLOROBENZENE (CHLOROBENZENE)
Vioid:	57004		
Viol. Type:	3		
Complperbe:	1/1/2003 0:00:00		
Complperen:	12/31/2003 0:00:00	Enfdate:	12/6/2006 0:00:00
Enf action:	State Compliance Achieved		
Violmeasur:	Not Reported		
Truedate:	03/31/2009	Pwsid:	AZ0407098
Pwsname:	SCOTTSDALE CITY OF	Pwstypecod:	C
Retpopsrvd:	180000	Contaminant:	NITRATE
Vioid:	5702		
Viol. Type:	3		
Complperbe:	1/1/2002 0:00:00		
Complperen:	3/31/2002 0:00:00	Enfdate:	12/6/2006 0:00:00
Enf action:	State Compliance Achieved		
Violmeasur:	Not Reported		
Truedate:	03/31/2009	Pwsid:	AZ0407098
Pwsname:	SCOTTSDALE CITY OF	Pwstypecod:	C
Retpopsrvd:	180000	Contaminant:	BENZENE
Vioid:	57104		
Viol. Type:	3		
Complperbe:	1/1/2003 0:00:00		
Complperen:	12/31/2003 0:00:00	Enfdate:	12/6/2006 0:00:00
Enf action:	State Compliance Achieved		
Violmeasur:	Not Reported		

GEOCHECK® - PHYSICAL SETTING SOURCE MAP FINDINGS

Truedate:	03/31/2009	Pwsid:	AZ0407098
Pwsname:	SCOTTSDALE CITY OF		
Retpopsrvd:	180000	Pwstypecod:	C
Vioid:	57204	Contaminant:	TOLUENE
Viol. Type:	3		
Complperbe:	1/1/2003 0:00:00		
Complperen:	12/31/2003 0:00:00	Enfdate:	12/6/2006 0:00:00
Enf action:	State Compliance Achieved		
Violmeasur:	Not Reported		
Truedate:	03/31/2009	Pwsid:	AZ0407098
Pwsname:	SCOTTSDALE CITY OF		
Retpopsrvd:	180000	Pwstypecod:	C
Vioid:	57304	Contaminant:	ETHYLBENZENE
Viol. Type:	3		
Complperbe:	1/1/2003 0:00:00		
Complperen:	12/31/2003 0:00:00	Enfdate:	12/6/2006 0:00:00
Enf action:	State Compliance Achieved		
Violmeasur:	Not Reported		
Truedate:	03/31/2009	Pwsid:	AZ0407098
Pwsname:	SCOTTSDALE CITY OF		
Retpopsrvd:	180000	Pwstypecod:	C
Vioid:	57404	Contaminant:	STYRENE
Viol. Type:	3		
Complperbe:	1/1/2003 0:00:00		
Complperen:	12/31/2003 0:00:00	Enfdate:	12/6/2006 0:00:00
Enf action:	State Compliance Achieved		
Violmeasur:	Not Reported		
Truedate:	03/31/2009	Pwsid:	AZ0407098
Pwsname:	SCOTTSDALE CITY OF		
Retpopsrvd:	180000	Pwstypecod:	C
Vioid:	57603	Contaminant:	ENDRIN
Viol. Type:	3		
Complperbe:	1/1/2002 0:00:00		
Complperen:	12/31/2002 0:00:00	Enfdate:	12/6/2006 0:00:00
Enf action:	State Compliance Achieved		
Violmeasur:	Not Reported		
Truedate:	03/31/2009	Pwsid:	AZ0407098
Pwsname:	SCOTTSDALE CITY OF		
Retpopsrvd:	180000	Pwstypecod:	C
Vioid:	57703	Contaminant:	ENDRIN
Viol. Type:	3		
Complperbe:	1/1/2002 0:00:00		
Complperen:	12/31/2002 0:00:00	Enfdate:	12/6/2006 0:00:00
Enf action:	State Compliance Achieved		
Violmeasur:	Not Reported		
Truedate:	03/31/2009	Pwsid:	AZ0407098
Pwsname:	SCOTTSDALE CITY OF		
Retpopsrvd:	180000	Pwstypecod:	C
Vioid:	57803	Contaminant:	ENDRIN
Viol. Type:	3		
Complperbe:	1/1/2002 0:00:00		
Complperen:	12/31/2002 0:00:00	Enfdate:	12/6/2006 0:00:00
Enf action:	State Compliance Achieved		
Violmeasur:	Not Reported		

GEOCHECK® - PHYSICAL SETTING SOURCE MAP FINDINGS

Truedate:	03/31/2009	Pwsid:	AZ0407098
Pwsname:	SCOTTSDALE CITY OF	Pwstypecod:	C
Retpopsrvd:	180000	Contaminant:	BHC-GAMMA (LINDANE)
Vioid:	58003		
Viol. Type:	3		
Complperbe:	1/1/2002 0:00:00		
Complperen:	12/31/2002 0:00:00	Enfdate:	12/6/2006 0:00:00
Enf action:	State Compliance Achieved		
Violmeasur:	Not Reported		
Truedate:	03/31/2009	Pwsid:	AZ0407098
Pwsname:	SCOTTSDALE CITY OF	Pwstypecod:	C
Retpopsrvd:	180000	Contaminant:	NITRATE
Vioid:	5802		
Viol. Type:	3		
Complperbe:	4/1/2002 0:00:00		
Complperen:	6/30/2002 0:00:00	Enfdate:	12/6/2006 0:00:00
Enf action:	State Compliance Achieved		
Violmeasur:	Not Reported		
Truedate:	03/31/2009	Pwsid:	AZ0407098
Pwsname:	SCOTTSDALE CITY OF	Pwstypecod:	C
Retpopsrvd:	180000	Contaminant:	BHC-GAMMA (LINDANE)
Vioid:	58103		
Viol. Type:	3		
Complperbe:	1/1/2002 0:00:00		
Complperen:	12/31/2002 0:00:00	Enfdate:	12/6/2006 0:00:00
Enf action:	State Compliance Achieved		
Violmeasur:	Not Reported		
Truedate:	03/31/2009	Pwsid:	AZ0407098
Pwsname:	SCOTTSDALE CITY OF	Pwstypecod:	C
Retpopsrvd:	180000	Contaminant:	BHC-GAMMA (LINDANE)
Vioid:	58203		
Viol. Type:	3		
Complperbe:	1/1/2002 0:00:00		
Complperen:	12/31/2002 0:00:00	Enfdate:	12/6/2006 0:00:00
Enf action:	State Compliance Achieved		
Violmeasur:	Not Reported		
Truedate:	03/31/2009	Pwsid:	AZ0407098
Pwsname:	SCOTTSDALE CITY OF	Pwstypecod:	C
Retpopsrvd:	180000	Contaminant:	METHOXYCHLOR
Vioid:	58503		
Viol. Type:	3		
Complperbe:	1/1/2002 0:00:00		
Complperen:	12/31/2002 0:00:00	Enfdate:	12/6/2006 0:00:00
Enf action:	State Compliance Achieved		
Violmeasur:	Not Reported		
Truedate:	03/31/2009	Pwsid:	AZ0407098
Pwsname:	SCOTTSDALE CITY OF	Pwstypecod:	C
Retpopsrvd:	180000	Contaminant:	METHOXYCHLOR
Vioid:	58603		
Viol. Type:	3		
Complperbe:	1/1/2002 0:00:00		
Complperen:	12/31/2002 0:00:00	Enfdate:	12/6/2006 0:00:00
Enf action:	State Compliance Achieved		
Violmeasur:	Not Reported		

GEOCHECK® - PHYSICAL SETTING SOURCE MAP FINDINGS

Truedate: 03/31/2009 Pwsid: AZ0407098
 Pwsname: SCOTTSDALE CITY OF
 Retpopsrvd: 180000 Pwstypecod: C
 Vioiid: 58703 Contaminant: METHOXYCHLOR
 Viol. Type: 3
 Complperbe: 1/1/2002 0:00:00
 Complperen: 12/31/2002 0:00:00 Enfdate: 12/6/2006 0:00:00
 Enf action: State Compliance Achieved
 Violmeasur: Not Reported

Truedate: 03/31/2009 Pwsid: AZ0407098
 Pwsname: SCOTTSDALE CITY OF
 Retpopsrvd: 180000 Pwstypecod: C
 Vioiid: 59004 Contaminant: METHOXYCHLOR
 Viol. Type: 3
 Complperbe: 1/1/2002 0:00:00
 Complperen: 12/31/2002 0:00:00 Enfdate: 12/6/2006 0:00:00
 Enf action: State Compliance Achieved
 Violmeasur: Not Reported

Truedate: 03/31/2009 Pwsid: AZ0407098
 Pwsname: SCOTTSDALE CITY OF
 Retpopsrvd: 180000 Pwstypecod: C
 Vioiid: 5903 Contaminant: NITRATE
 Viol. Type: 3
 Complperbe: 7/1/2002 0:00:00
 Complperen: 9/30/2002 0:00:00 Enfdate: 12/6/2006 0:00:00
 Enf action: State Compliance Achieved
 Violmeasur: Not Reported

Truedate: 03/31/2009 Pwsid: AZ0407098
 Pwsname: SCOTTSDALE CITY OF
 Retpopsrvd: 180000 Pwstypecod: C
 Vioiid: 59203 Contaminant: TOXAPHENE
 Viol. Type: 3
 Complperbe: 1/1/2002 0:00:00
 Complperen: 12/31/2002 0:00:00 Enfdate: 12/6/2006 0:00:00
 Enf action: State Compliance Achieved
 Violmeasur: Not Reported

Truedate: 03/31/2009 Pwsid: AZ0407098
 Pwsname: SCOTTSDALE CITY OF
 Retpopsrvd: 180000 Pwstypecod: C
 Vioiid: 59303 Contaminant: TOXAPHENE
 Viol. Type: 3
 Complperbe: 1/1/2002 0:00:00
 Complperen: 12/31/2002 0:00:00 Enfdate: 12/6/2006 0:00:00
 Enf action: State Compliance Achieved
 Violmeasur: Not Reported

Truedate: 03/31/2009 Pwsid: AZ0407098
 Pwsname: SCOTTSDALE CITY OF
 Retpopsrvd: 180000 Pwstypecod: C
 Vioiid: 59403 Contaminant: TOXAPHENE
 Viol. Type: 3
 Complperbe: 1/1/2002 0:00:00
 Complperen: 12/31/2002 0:00:00 Enfdate: 12/6/2006 0:00:00
 Enf action: State Compliance Achieved
 Violmeasur: Not Reported

GEOCHECK® - PHYSICAL SETTING SOURCE MAP FINDINGS

Truedate:	03/31/2009	Pwsid:	AZ0407098
Pwsname:	SCOTTSDALE CITY OF		
Retpopsrvd:	180000	Pwstypecod:	C
Vioid:	59704	Contaminant:	TOXAPHENE
Viol. Type:	3		
Complperbe:	1/1/2002 0:00:00		
Complperen:	12/31/2002 0:00:00	Enfdate:	12/6/2006 0:00:00
Enf action:	State Compliance Achieved		
Violmeasur:	Not Reported		
Truedate:	03/31/2009	Pwsid:	AZ0407098
Pwsname:	SCOTTSDALE CITY OF		
Retpopsrvd:	180000	Pwstypecod:	C
Vioid:	59803	Contaminant:	DALAPON
Viol. Type:	3		
Complperbe:	1/1/2002 0:00:00		
Complperen:	12/31/2002 0:00:00	Enfdate:	12/6/2006 0:00:00
Enf action:	State Compliance Achieved		
Violmeasur:	Not Reported		
Truedate:	03/31/2009	Pwsid:	AZ0407098
Pwsname:	SCOTTSDALE CITY OF		
Retpopsrvd:	180000	Pwstypecod:	C
Vioid:	59903	Contaminant:	DALAPON
Viol. Type:	3		
Complperbe:	1/1/2002 0:00:00		
Complperen:	12/31/2002 0:00:00	Enfdate:	12/6/2006 0:00:00
Enf action:	State Compliance Achieved		
Violmeasur:	Not Reported		
Truedate:	03/31/2009	Pwsid:	AZ0407098
Pwsname:	SCOTTSDALE CITY OF		
Retpopsrvd:	180000	Pwstypecod:	C
Vioid:	60003	Contaminant:	DALAPON
Viol. Type:	3		
Complperbe:	1/1/2002 0:00:00		
Complperen:	12/31/2002 0:00:00	Enfdate:	12/6/2006 0:00:00
Enf action:	State Compliance Achieved		
Violmeasur:	Not Reported		
Truedate:	03/31/2009	Pwsid:	AZ0407098
Pwsname:	SCOTTSDALE CITY OF		
Retpopsrvd:	180000	Pwstypecod:	C
Vioid:	6003	Contaminant:	NITRATE
Viol. Type:	3		
Complperbe:	10/1/2002 0:00:00		
Complperen:	12/31/2002 0:00:00	Enfdate:	12/6/2006 0:00:00
Enf action:	State Compliance Achieved		
Violmeasur:	Not Reported		
Truedate:	03/31/2009	Pwsid:	AZ0407098
Pwsname:	SCOTTSDALE CITY OF		
Retpopsrvd:	180000	Pwstypecod:	C
Vioid:	60204	Contaminant:	DALAPON
Viol. Type:	3		
Complperbe:	1/1/2002 0:00:00		
Complperen:	12/31/2002 0:00:00	Enfdate:	12/6/2006 0:00:00
Enf action:	State Compliance Achieved		
Violmeasur:	Not Reported		

GEOCHECK® - PHYSICAL SETTING SOURCE MAP FINDINGS

Truedate:	03/31/2009	Pwsid:	AZ0407098
Pwsname:	SCOTTSDALE CITY OF		
Retpopsrvd:	180000	Pwstypecod:	C
Vioid:	60303	Contaminant:	DIQUAT
Viol. Type:	3		
Complperbe:	1/1/2002 0:00:00		
Complperen:	12/31/2002 0:00:00	Enfdate:	12/6/2006 0:00:00
Enf action:	State Compliance Achieved		
Violmeasur:	Not Reported		
Truedate:	03/31/2009	Pwsid:	AZ0407098
Pwsname:	SCOTTSDALE CITY OF		
Retpopsrvd:	180000	Pwstypecod:	C
Vioid:	60503	Contaminant:	DIQUAT
Viol. Type:	3		
Complperbe:	1/1/2002 0:00:00		
Complperen:	12/31/2002 0:00:00	Enfdate:	12/6/2006 0:00:00
Enf action:	State Compliance Achieved		
Violmeasur:	Not Reported		
Truedate:	03/31/2009	Pwsid:	AZ0407098
Pwsname:	SCOTTSDALE CITY OF		
Retpopsrvd:	180000	Pwstypecod:	C
Vioid:	60603	Contaminant:	DIQUAT
Viol. Type:	3		
Complperbe:	1/1/2002 0:00:00		
Complperen:	12/31/2002 0:00:00	Enfdate:	12/6/2006 0:00:00
Enf action:	State Compliance Achieved		
Violmeasur:	Not Reported		
Truedate:	03/31/2009	Pwsid:	AZ0407098
Pwsname:	SCOTTSDALE CITY OF		
Retpopsrvd:	180000	Pwstypecod:	C
Vioid:	6103	Contaminant:	NITRATE
Viol. Type:	3		
Complperbe:	1/1/2002 0:00:00		
Complperen:	12/31/2002 0:00:00	Enfdate:	12/6/2006 0:00:00
Enf action:	State Compliance Achieved		
Violmeasur:	Not Reported		
Truedate:	03/31/2009	Pwsid:	AZ0407098
Pwsname:	SCOTTSDALE CITY OF		
Retpopsrvd:	180000	Pwstypecod:	C
Vioid:	61104	Contaminant:	DIQUAT
Viol. Type:	3		
Complperbe:	1/1/2002 0:00:00		
Complperen:	12/31/2002 0:00:00	Enfdate:	12/6/2006 0:00:00
Enf action:	State Compliance Achieved		
Violmeasur:	Not Reported		
Truedate:	03/31/2009	Pwsid:	AZ0407098
Pwsname:	SCOTTSDALE CITY OF		
Retpopsrvd:	180000	Pwstypecod:	C
Vioid:	61203	Contaminant:	ENDOTHALL
Viol. Type:	3		
Complperbe:	1/1/2002 0:00:00		
Complperen:	12/31/2002 0:00:00	Enfdate:	12/6/2006 0:00:00
Enf action:	State Compliance Achieved		
Violmeasur:	Not Reported		

GEOCHECK® - PHYSICAL SETTING SOURCE MAP FINDINGS

Truedate:	03/31/2009	Pwsid:	AZ0407098
Pwsname:	SCOTTSDALE CITY OF		
Retpopsrvd:	180000	Pwstypecod:	C
Vioid:	61303	Contaminant:	ENDOTHALL
Viol. Type:	3		
Complperbe:	1/1/2002 0:00:00		
Complperen:	12/31/2002 0:00:00	Enfdate:	12/6/2006 0:00:00
Enf action:	State Compliance Achieved		
Violmeasur:	Not Reported		
Truedate:	03/31/2009	Pwsid:	AZ0407098
Pwsname:	SCOTTSDALE CITY OF		
Retpopsrvd:	180000	Pwstypecod:	C
Vioid:	61403	Contaminant:	ENDOTHALL
Viol. Type:	3		
Complperbe:	1/1/2002 0:00:00		
Complperen:	12/31/2002 0:00:00	Enfdate:	12/6/2006 0:00:00
Enf action:	State Compliance Achieved		
Violmeasur:	Not Reported		
Truedate:	03/31/2009	Pwsid:	AZ0407098
Pwsname:	SCOTTSDALE CITY OF		
Retpopsrvd:	180000	Pwstypecod:	C
Vioid:	61604	Contaminant:	ENDOTHALL
Viol. Type:	3		
Complperbe:	1/1/2002 0:00:00		
Complperen:	12/31/2002 0:00:00	Enfdate:	12/6/2006 0:00:00
Enf action:	State Compliance Achieved		
Violmeasur:	Not Reported		
Truedate:	03/31/2009	Pwsid:	AZ0407098
Pwsname:	SCOTTSDALE CITY OF		
Retpopsrvd:	180000	Pwstypecod:	C
Vioid:	61703	Contaminant:	DI (2-ETHYLHEXYL) ADIPATE
Viol. Type:	3		
Complperbe:	1/1/2002 0:00:00		
Complperen:	12/31/2002 0:00:00	Enfdate:	12/6/2006 0:00:00
Enf action:	State Compliance Achieved		
Violmeasur:	Not Reported		
Truedate:	03/31/2009	Pwsid:	AZ0407098
Pwsname:	SCOTTSDALE CITY OF		
Retpopsrvd:	180000	Pwstypecod:	C
Vioid:	61803	Contaminant:	DI (2-ETHYLHEXYL) ADIPATE
Viol. Type:	3		
Complperbe:	1/1/2002 0:00:00		
Complperen:	12/31/2002 0:00:00	Enfdate:	12/6/2006 0:00:00
Enf action:	State Compliance Achieved		
Violmeasur:	Not Reported		
Truedate:	03/31/2009	Pwsid:	AZ0407098
Pwsname:	SCOTTSDALE CITY OF		
Retpopsrvd:	180000	Pwstypecod:	C
Vioid:	61903	Contaminant:	DI (2-ETHYLHEXYL) ADIPATE
Viol. Type:	3		
Complperbe:	1/1/2002 0:00:00		
Complperen:	12/31/2002 0:00:00	Enfdate:	12/6/2006 0:00:00
Enf action:	State Compliance Achieved		
Violmeasur:	Not Reported		

GEOCHECK® - PHYSICAL SETTING SOURCE MAP FINDINGS

Truedate:	03/31/2009	Pwsid:	AZ0407098
Pwsname:	SCOTTSDALE CITY OF		
Retpopsrvd:	180000	Pwstypecod:	C
Vioid:	6203	Contaminant:	NITRATE
Viol. Type:	3		
Complperbe:	1/1/2002 0:00:00		
Complperen:	12/31/2002 0:00:00	Enfdate:	12/6/2006 0:00:00
Enf action:	State Compliance Achieved		
Violmeasur:	Not Reported		
Truedate:	03/31/2009	Pwsid:	AZ0407098
Pwsname:	SCOTTSDALE CITY OF		
Retpopsrvd:	180000	Pwstypecod:	C
Vioid:	62104	Contaminant:	DI (2-ETHYLHEXYL) ADIPATE
Viol. Type:	3		
Complperbe:	1/1/2002 0:00:00		
Complperen:	12/31/2002 0:00:00	Enfdate:	12/6/2006 0:00:00
Enf action:	State Compliance Achieved		
Violmeasur:	Not Reported		
Truedate:	03/31/2009	Pwsid:	AZ0407098
Pwsname:	SCOTTSDALE CITY OF		
Retpopsrvd:	180000	Pwstypecod:	C
Vioid:	62203	Contaminant:	OXAMYL (VYDATE)
Viol. Type:	3		
Complperbe:	1/1/2002 0:00:00		
Complperen:	12/31/2002 0:00:00	Enfdate:	12/6/2006 0:00:00
Enf action:	State Compliance Achieved		
Violmeasur:	Not Reported		
Truedate:	03/31/2009	Pwsid:	AZ0407098
Pwsname:	SCOTTSDALE CITY OF		
Retpopsrvd:	180000	Pwstypecod:	C
Vioid:	62303	Contaminant:	OXAMYL (VYDATE)
Viol. Type:	3		
Complperbe:	1/1/2002 0:00:00		
Complperen:	12/31/2002 0:00:00	Enfdate:	12/6/2006 0:00:00
Enf action:	State Compliance Achieved		
Violmeasur:	Not Reported		
Truedate:	03/31/2009	Pwsid:	AZ0407098
Pwsname:	SCOTTSDALE CITY OF		
Retpopsrvd:	180000	Pwstypecod:	C
Vioid:	62604	Contaminant:	OXAMYL (VYDATE)
Viol. Type:	3		
Complperbe:	1/1/2002 0:00:00		
Complperen:	12/31/2002 0:00:00	Enfdate:	12/6/2006 0:00:00
Enf action:	State Compliance Achieved		
Violmeasur:	Not Reported		
Truedate:	03/31/2009	Pwsid:	AZ0407098
Pwsname:	SCOTTSDALE CITY OF		
Retpopsrvd:	180000	Pwstypecod:	C
Vioid:	62703	Contaminant:	SIMAZINE
Viol. Type:	3		
Complperbe:	1/1/2002 0:00:00		
Complperen:	12/31/2002 0:00:00	Enfdate:	12/6/2006 0:00:00
Enf action:	State Compliance Achieved		
Violmeasur:	Not Reported		

GEOCHECK® - PHYSICAL SETTING SOURCE MAP FINDINGS

Truedate:	03/31/2009	Pwsid:	AZ0407098
Pwsname:	SCOTTSDALE CITY OF		
Retpopsrvd:	180000	Pwstypecod:	C
Vioid:	62803	Contaminant:	SIMAZINE
Viol. Type:	3		
Complperbe:	1/1/2002 0:00:00		
Complperen:	12/31/2002 0:00:00	Enfdate:	12/6/2006 0:00:00
Enf action:	State Compliance Achieved		
Violmeasur:	Not Reported		
Truedate:	03/31/2009	Pwsid:	AZ0407098
Pwsname:	SCOTTSDALE CITY OF		
Retpopsrvd:	180000	Pwstypecod:	C
Vioid:	6303	Contaminant:	NITRATE
Viol. Type:	3		
Complperbe:	1/1/2003 0:00:00		
Complperen:	3/31/2003 0:00:00	Enfdate:	12/6/2006 0:00:00
Enf action:	State Compliance Achieved		
Violmeasur:	Not Reported		
Truedate:	03/31/2009	Pwsid:	AZ0407098
Pwsname:	SCOTTSDALE CITY OF		
Retpopsrvd:	180000	Pwstypecod:	C
Vioid:	63104	Contaminant:	SIMAZINE
Viol. Type:	3		
Complperbe:	1/1/2002 0:00:00		
Complperen:	12/31/2002 0:00:00	Enfdate:	12/6/2006 0:00:00
Enf action:	State Compliance Achieved		
Violmeasur:	Not Reported		
Truedate:	03/31/2009	Pwsid:	AZ0407098
Pwsname:	SCOTTSDALE CITY OF		
Retpopsrvd:	180000	Pwstypecod:	C
Vioid:	63203	Contaminant:	DI (2-ETHYLHEXYL) PHTHALATE
Viol. Type:	3		
Complperbe:	1/1/2002 0:00:00		
Complperen:	12/31/2002 0:00:00	Enfdate:	12/6/2006 0:00:00
Enf action:	State Compliance Achieved		
Violmeasur:	Not Reported		
Truedate:	03/31/2009	Pwsid:	AZ0407098
Pwsname:	SCOTTSDALE CITY OF		
Retpopsrvd:	180000	Pwstypecod:	C
Vioid:	63303	Contaminant:	DI (2-ETHYLHEXYL) PHTHALATE
Viol. Type:	3		
Complperbe:	1/1/2002 0:00:00		
Complperen:	12/31/2002 0:00:00	Enfdate:	12/6/2006 0:00:00
Enf action:	State Compliance Achieved		
Violmeasur:	Not Reported		
Truedate:	03/31/2009	Pwsid:	AZ0407098
Pwsname:	SCOTTSDALE CITY OF		
Retpopsrvd:	180000	Pwstypecod:	C
Vioid:	63604	Contaminant:	DI (2-ETHYLHEXYL) PHTHALATE
Viol. Type:	3		
Complperbe:	1/1/2002 0:00:00		
Complperen:	12/31/2002 0:00:00	Enfdate:	12/6/2006 0:00:00
Enf action:	State Compliance Achieved		
Violmeasur:	Not Reported		

GEOCHECK® - PHYSICAL SETTING SOURCE MAP FINDINGS

Truedate:	03/31/2009	Pwsid:	AZ0407098
Pwsname:	SCOTTSDALE CITY OF	Pwstypecod:	C
Retpopsrvd:	180000	Contaminant:	PICLORAM
Vooid:	63703		
Viol. Type:	3		
Complperbe:	1/1/2002 0:00:00		
Complperen:	12/31/2002 0:00:00	Enfdate:	12/6/2006 0:00:00
Enf action:	State Compliance Achieved		
Violmeasur:	Not Reported		
Truedate:	03/31/2009	Pwsid:	AZ0407098
Pwsname:	SCOTTSDALE CITY OF	Pwstypecod:	C
Retpopsrvd:	180000	Contaminant:	PICLORAM
Vooid:	63803		
Viol. Type:	3		
Complperbe:	1/1/2002 0:00:00		
Complperen:	12/31/2002 0:00:00	Enfdate:	12/6/2006 0:00:00
Enf action:	State Compliance Achieved		
Violmeasur:	Not Reported		
Truedate:	03/31/2009	Pwsid:	AZ0407098
Pwsname:	SCOTTSDALE CITY OF	Pwstypecod:	C
Retpopsrvd:	180000	Contaminant:	NITRATE
Vooid:	6403		
Viol. Type:	3		
Complperbe:	4/1/2003 0:00:00		
Complperen:	6/30/2003 0:00:00	Enfdate:	12/6/2006 0:00:00
Enf action:	State Compliance Achieved		
Violmeasur:	Not Reported		
Truedate:	03/31/2009	Pwsid:	AZ0407098
Pwsname:	SCOTTSDALE CITY OF	Pwstypecod:	C
Retpopsrvd:	180000	Contaminant:	PICLORAM
Vooid:	64104		
Viol. Type:	3		
Complperbe:	1/1/2002 0:00:00		
Complperen:	12/31/2002 0:00:00	Enfdate:	12/6/2006 0:00:00
Enf action:	State Compliance Achieved		
Violmeasur:	Not Reported		
Truedate:	03/31/2009	Pwsid:	AZ0407098
Pwsname:	SCOTTSDALE CITY OF	Pwstypecod:	C
Retpopsrvd:	180000	Contaminant:	DINOSEB
Vooid:	64203		
Viol. Type:	3		
Complperbe:	1/1/2002 0:00:00		
Complperen:	12/31/2002 0:00:00	Enfdate:	12/6/2006 0:00:00
Enf action:	State Compliance Achieved		
Violmeasur:	Not Reported		
Truedate:	03/31/2009	Pwsid:	AZ0407098
Pwsname:	SCOTTSDALE CITY OF	Pwstypecod:	C
Retpopsrvd:	180000	Contaminant:	DINOSEB
Vooid:	64303		
Viol. Type:	3		
Complperbe:	1/1/2002 0:00:00		
Complperen:	12/31/2002 0:00:00	Enfdate:	12/6/2006 0:00:00
Enf action:	State Compliance Achieved		
Violmeasur:	Not Reported		

GEOCHECK® - PHYSICAL SETTING SOURCE MAP FINDINGS

Truedate:	03/31/2009	Pwsid:	AZ0407098
Pwsname:	SCOTTSDALE CITY OF	Pwstypecod:	C
Retpopsrvd:	180000	Contaminant:	DINOSEB
Vooid:	64604		
Viol. Type:	3		
Complperbe:	1/1/2002 0:00:00		
Complperen:	12/31/2002 0:00:00	Enfdate:	12/6/2006 0:00:00
Enf action:	State Compliance Achieved		
Violmeasur:	Not Reported		

Truedate:	03/31/2009	Pwsid:	AZ0407098
Pwsname:	SCOTTSDALE CITY OF	Pwstypecod:	C
Retpopsrvd:	180000	Contaminant:	HEXACHLOROCYCLOPENTADIENE
Vooid:	64703		
Viol. Type:	3		
Complperbe:	1/1/2002 0:00:00		
Complperen:	12/31/2002 0:00:00	Enfdate:	12/6/2006 0:00:00
Enf action:	State Compliance Achieved		
Violmeasur:	Not Reported		

CONTACT INFORMATION:

Name:	SCOTTSDALE CITY OF	Population:	180000
Contact:	SCOTTSDALE CITY OF	Phone:	480-312-5603
Address:	ATTN SUZANNE GREENDAHL		
Address 2:	8787 E HUALAPAI DR SCOTTSDALE, AZ 85255		

B7 NE 1/2 - 1 Mile Higher

AZ WELLS AZ7000000108440

Program:	55	Registry i:	626831
Owner name:	SCOTTSDALE, CITY OF,	Welltype:	NON-EXEMPT
Rgr pump d:	YES		
Well type :	NON-EXEMPT		
Dlic num:	0	Installed:	6/10/1980 12:00:00 AM
Approved:	Not Reported		
Well depth:	1510		
Water leve:	430		
Casing dep:	1510		
Casing dia:	18		
Casing typ:	STEEL - PERFORATED OR SLOTTED CASING		
Pump type:	NO PUMP CODE LISTED		
Pump power:	NO POWER CODE LISTED		
Pumprate:	2900		
Testedrate:	3000		
Draw down:	0		
Completion:	Not Reported	Drill log:	Not Reported
Well cance:	Not Reported	Cadastral:	A04004026BCC
County:	MARICOPA	Watershed:	SALT RIVER
Basin name:	PHOENIX AMA	Subbasin n:	EAST SALT RIVER VALLEY
Ama:	PHOENIX	Quad code:	A

GEOCHECK® - PHYSICAL SETTING SOURCE MAP FINDINGS

Whole town:	4		
Half towns:	0		
Northsouth:	N		
Whole rang:	4		
Half range:	0		
Eastwest:	E		
Section:	26		
Quarter 16:	B	Qacre160di:	NW
Quarter 40:	C	Qacre40dir:	SW
Quarter 10:	C	Qacre10dir:	SW
Utm x mete:	414308.4		
Utm y mete:	3725210		
Applicatio:	6/11/1982 12:00:00 AM	Site id:	AZ7000000108440

C8
SSE
1/2 - 1 Mile
Lower

AZ WELLS AZ7000000107737

Program:	55	Registry i:	580930
Owner name:	CITY OF SCOTTSDALE		
Rgr pump d:	NO	Welltype:	MINERAL EXPLORATION
Well type :	OTHER		
Dlic num:	314		
Approved:	5/3/2000 12:00:00 AM	Installed:	8/3/2000 12:00:00 AM
Well depth:	1679		
Water leve:	446		
Casing dep:	0		
Casing dia:	0		
Casing typ:	Not Reported		
Pump type:	Not Reported		
Pump power:	Not Reported		
Pumprate:	0		
Testedrate:	0		
Draw down:	0		
Completion:	A	Drill log:	X
Well cance:	Y	Cadastral:	A04004035BCC
County:	MARICOPA	Watershed:	SALT RIVER
Basin name:	PHOENIX AMA	Subbasin n:	EAST SALT RIVER VALLEY
Ama:	PHOENIX	Quad code:	A
Whole town:	4		
Half towns:	0		
Northsouth:	N		
Whole rang:	4		
Half range:	0		
Eastwest:	E		
Section:	35		
Quarter 16:	B	Qacre160di:	NW
Quarter 40:	C	Qacre40dir:	SW
Quarter 10:	C	Qacre10dir:	SW
Utm x mete:	414293.7		
Utm y mete:	3723581		
Applicatio:	4/28/2000 12:00:00 AM	Site id:	AZ7000000107737

GEOCHECK® - PHYSICAL SETTING SOURCE MAP FINDINGS

Map ID
 Direction
 Distance
 Elevation

Database EDR ID Number

C9
SSE
1/2 - 1 Mile
Lower

AZ WELLS AZ7000000107738

Program:	55	Registry i:	587290
Owner name:	CITY OF SCOTTSDALE		
Rgr pump d:	YES	Welltype:	SERVICE
Well type :	NON-EXEMPT		
Dlic num:	185		
Approved:	9/17/2001 12:00:00 AM	Installed:	1/31/2002 12:00:00 AM
Well depth:	1284		
Water leve:	448		
Casing dep:	1261		
Casing dia:	18		
Casing typ:	STEEL - PERFORATED OR SLOTTED CASING		
Pump type:	Not Reported		
Pump power:	Not Reported		
Pumprate:	0		
Testedrate:	0		
Draw down:	0		
Completion:	Not Reported	Drill log:	X
Well cance:	Not Reported	Cadastral:	A04004035BCC
County:	MARICOPA	Watershed:	SALT RIVER
Basin name:	PHOENIX AMA	Subbasin n:	EAST SALT RIVER VALLEY
Ama:	PHOENIX	Quad code:	A
Whole town:	4		
Half towns:	0		
Northsouth:	N		
Whole rang:	4		
Half range:	0		
Eastwest:	E		
Section:	35		
Quarter 16:	B	Qacre160di:	NW
Quarter 40:	C	Qacre40dir:	SW
Quarter 10:	C	Qacre10dir:	SW
Utm x mete:	414293.7		
Utm y mete:	3723581		
Applicatio:	8/23/2001 12:00:00 AM	Site id:	AZ7000000107738

10
NNE
1/2 - 1 Mile
Higher

FED USGS USGS40000056475

Org. Identifier:	USGS-AZ		
Formal name:	USGS Arizona Water Science Center		
Monloc Identifier:	USGS-333952111552601		
Monloc name:	A-04-04 26BCB		
Monloc type:	Well		
Monloc desc:	Not Reported		
Huc code:	15060106	Drainagearea value:	Not Reported
Drainagearea Units:	Not Reported	Contrib drainagearea:	Not Reported
Contrib drainagearea units:	Not Reported	Latitude:	33.6644855
Longitude:	-111.92459	Sourcemap scale:	24000

GEOCHECK® - PHYSICAL SETTING SOURCE MAP FINDINGS

Horiz Acc measure:	5	Horiz Acc measure units:	seconds
Horiz Collection method:	Interpolated from map		
Horiz coord refsys:	NAD83	Vert measure val:	1635.
Vert measure units:	feet	Vertacc measure val:	05
Vert accmeasure units:	feet		
Vertcollection method:	Interpolated from topographic map		
Vert coord refsys:	NGVD29	Countrycode:	US
Aquifername:	Not Reported		
Formation type:	Not Reported		
Aquifer type:	Not Reported		
Construction date:	Not Reported	Welldepth:	1700
Welldepth units:	ft	Wellholedepth:	1700
Wellholedepth units:	ft		

Ground-water levels, Number of Measurements: 5

Date	Feet below Surface	Feet to Sealevel	Date	Feet below Surface	Feet to Sealevel
1991-11-05	440.80				
1985-01-02					
Note: An obstruction was encountered in the well above the water surface (no water level recorded).					
1983-07-19	457.40		1983-01-18	448.7	
1981-12-10	444.4				

**D11
SSE
1/2 - 1 Mile
Lower**

AZ WELLS AZ7000000107713

Program:	55	Registry i:	214784
Owner name:	CITY OF SCOTTSDALE	Welltype:	MONITOR
Rgr pump d:	NO		
Well type :	MONITOR		
Dlic num:	185	Installed:	Not Reported
Approved:	2/28/2007 12:00:00 AM		
Well depth:	0		
Water leve:	0		
Casing dep:	0		
Casing dia:	0		
Casing typ:	Not Reported	Drill log:	Not Reported
Pump type:	Not Reported	Cadastral:	A04004035CBB
Pump power:	Not Reported	Watershed:	SALT RIVER
Pumprate:	0	Subbasin n:	EAST SALT RIVER VALLEY
Testedrate:	0	Quad code:	A
Draw down:	0		
Completion:	Not Reported		
Well cance:	Not Reported		
County:	MARICOPA		
Basin name:	PHOENIX AMA		
Ama:	PHOENIX		
Whole town:	4		
Half towns:	0		
Northsouth:	N		
Whole rang:	4		
Half range:	0		
Eastwest:	E		
Section:	35		
Quarter 16:	C	Qacre160di:	SW
Quarter 40:	B	Qacre40dir:	NW
Quarter 10:	B	Qacre10dir:	NW

GEOCHECK® - PHYSICAL SETTING SOURCE MAP FINDINGS

Utm x mete: 414291.7
 Utm y mete: 3723374
 Applicatio: 2/27/2007 12:00:00 AM Site id: AZ7000000107713

D12
SSE
 1/2 - 1 Mile
 Lower

AZ WELLS AZ7000000107714

Program:	55	Registry i:	564474
Owner name:	Not Reported	Welltype:	WITHDRAWAL PERMIT
Rgr pump d:	NO	Installed:	Not Reported
Well type :	NON-EXEMPT		
Dlic num:	7		
Approved:	Not Reported		
Well depth:	0		
Water leve:	0		
Casing dep:	0		
Casing dia:	0		
Casing typ:	Not Reported		
Pump type:	Not Reported		
Pump power:	Not Reported		
Pumprate:	0		
Testedrate:	0		
Draw down:	0		
Completion:	Not Reported	Drill log:	Not Reported
Well cance:	Y	Cadastral:	A04004035CBB
County:	MARICOPA	Watershed:	SALT RIVER
Basin name:	PHOENIX AMA	Subbasin n:	EAST SALT RIVER VALLEY
Ama:	PHOENIX	Quad code:	A
Whole town:	4		
Half towns:	0		
Northsouth:	N		
Whole rang:	4		
Half range:	0		
Eastwest:	E		
Section:	35		
Quarter 16:	C	Qacre160di:	SW
Quarter 40:	B	Qacre40dir:	NW
Quarter 10:	B	Qacre10dir:	NW
Utm x mete:	414291.7		
Utm y mete:	3723374		
Applicatio:	9/26/1997 12:00:00 AM	Site id:	AZ7000000107714

D13
SSE
 1/2 - 1 Mile
 Lower

AZ WELLS AZ7000000107715

Program:	55	Registry i:	564035
Owner name:	CITY OF SCOTTSDALE	Welltype:	SERVICE
Rgr pump d:	NO	Installed:	Not Reported
Well type :	NON-EXEMPT		
Dlic num:	0		
Approved:	Not Reported		
Well depth:	0		
Water leve:	0		
Casing dep:	0		
Casing dia:	0		

GEOCHECK® - PHYSICAL SETTING SOURCE MAP FINDINGS

Casing typ:	Not Reported	Drill log:	Not Reported
Pump type:	Not Reported	Cadastral:	A04004035CBB
Pump power:	Not Reported	Watershed:	SALT RIVER
Pumprate:	0	Subbasin n:	EAST SALT RIVER VALLEY
Testedrate:	0	Quad code:	A
Draw down:	0		
Completion:	Not Reported		
Well cancel:	Y		
County:	MARICOPA		
Basin name:	PHOENIX AMA		
Ama:	PHOENIX		
Whole town:	4		
Half towns:	0		
Northsouth:	N		
Whole rang:	4		
Half range:	0		
Eastwest:	E		
Section:	35		
Quarter 16:	C	Qacre160di:	SW
Quarter 40:	B	Qacre40dir:	NW
Quarter 10:	B	Qacre10dir:	NW
Utm x mete:	414291.7		
Utm y mete:	3723374		
Applicatio:	9/11/1997 12:00:00 AM	Site id:	AZ7000000107715

**14
WNW
1/2 - 1 Mile
Higher**

AZ WELLS AZ7000000108287

Program:	55	Registry i:	902519
Owner name:	ARIZONA DOT	Welltype:	GEOTECHNICAL
Rgr pump d:	NO		
Well type :	OTHER		
Dlic num:	83	Installed:	Not Reported
Approved:	6/24/2005 10:24:25 AM		
Well depth:	150		
Water leve:	0		
Casing dep:	0		
Casing dia:	0		
Casing typ:	NO CASING CODE LISTED		
Pump type:	Not Reported	Drill log:	X
Pump power:	Not Reported	Cadastral:	A04004027CBB
Pumprate:	0	Watershed:	SALT RIVER
Testedrate:	0	Subbasin n:	EAST SALT RIVER VALLEY
Draw down:	0	Quad code:	A
Completion:	Not Reported		
Well cancel:	Not Reported		
County:	MARICOPA		
Basin name:	PHOENIX AMA		
Ama:	PHOENIX		
Whole town:	4		
Half towns:	0		
Northsouth:	N		
Whole rang:	4		
Half range:	0		
Eastwest:	E		
Section:	27		
Quarter 16:	C	Qacre160di:	SW
Quarter 40:	B	Qacre40dir:	NW
Quarter 10:	B	Qacre10dir:	NW

GEOCHECK® - PHYSICAL SETTING SOURCE MAP FINDINGS

Utm x mete: 412699.9
 Utm y mete: 3725023
 Applicatio: 6/24/2005 10:24:25 AM Site id: AZ7000000108287

**15
NE
1/2 - 1 Mile
Higher**

AZ WELLS AZ7000000108572

Program:	55	Registry i:	202521
Owner name:	DMB STACKED 40s LLC	Welltype:	OTHER
Rgr pump d:	NO	Installed:	Not Reported
Well type :	OTHER		
Dlic num:	314		
Approved:	3/1/2004 12:00:00 AM		
Well depth:	1200		
Water leve:	510		
Casing dep:	0		
Casing dia:	0		
Casing typ:	Not Reported		
Pump type:	Not Reported		
Pump power:	Not Reported		
Pumprate:	0		
Testedrate:	0		
Draw down:	0		
Completion:	Not Reported	Drill log:	X
Well cance:	Not Reported	Cadastral:	A04004026BCA
County:	MARICOPA	Watershed:	SALT RIVER
Basin name:	PHOENIX AMA	Subbasin n:	EAST SALT RIVER VALLEY
Ama:	PHOENIX	Quad code:	A
Whole town:	4		
Half towns:	0		
Northsouth:	N		
Whole rang:	4		
Half range:	0		
Eastwest:	E		
Section:	26		
Quarter 16:	B	Qacre160di:	NW
Quarter 40:	C	Qacre40dir:	SW
Quarter 10:	A	Qacre10dir:	NE
Utm x mete:	414511.5		
Utm y mete:	3725409		
Applicatio:	2/19/2004 12:00:00 AM	Site id:	AZ7000000108572

**16
East
1/2 - 1 Mile
Higher**

AZ WELLS AZ7000000107933

Program:	55	Registry i:	546990
Owner name:	SCOTTSDALE, CITY OF,	Welltype:	MONITOR OR PIEZOMETER
Rgr pump d:	NO	Installed:	5/23/1995 12:00:00 AM
Well type :	MONITOR		
Dlic num:	473		
Approved:	Not Reported		
Well depth:	800		
Water leve:	480		
Casing dep:	21		
Casing dia:	5		

GEOCHECK® - PHYSICAL SETTING SOURCE MAP FINDINGS

Casing typ:	NO CASING CODE LISTED	Drill log:	X
Pump type:	NO PUMP CODE LISTED	Cadastral:	A04004026DCC
Pump power:	NO POWER CODE LISTED	Watershed:	SALT RIVER
Pumprate:	0	Subbasin n:	EAST SALT RIVER VALLEY
Testedrate:	0	Quad code:	A
Draw down:	0		
Completion:	N		
Well cance:	Not Reported		
County:	MARICOPA		
Basin name:	PHOENIX AMA		
Ama:	PHOENIX		
Whole town:	4		
Half towns:	0		
Northsouth:	N		
Whole rang:	4		
Half range:	0		
Eastwest:	E		
Section:	26		
Quarter 16:	D	Qacre160di:	SE
Quarter 40:	C	Qacre40dir:	SW
Quarter 10:	C	Qacre10dir:	SW
Utm x mete:	415104.7		
Utm y mete:	3724398		
Applicatio:	12/17/1994 12:00:00 AM	Site id:	AZ7000000107933

GEOCHECK® - PHYSICAL SETTING SOURCE MAP FINDINGS RADON

AREA RADON INFORMATION

Federal EPA Radon Zone for MARICOPA County: 2

- Note: Zone 1 indoor average level > 4 pCi/L.
: Zone 2 indoor average level >= 2 pCi/L and <= 4 pCi/L.
: Zone 3 indoor average level < 2 pCi/L.

Federal Area Radon Information for MARICOPA COUNTY, AZ

Number of sites tested: 695

<u>Area</u>	<u>Average Activity</u>	<u>% <4 pCi/L</u>	<u>% 4-20 pCi/L</u>	<u>% >20 pCi/L</u>
Living Area - 1st Floor	1.697 pCi/L	93%	7%	0%
Living Area - 2nd Floor	3.640 pCi/L	80%	20%	0%
Basement	2.242 pCi/L	79%	21%	0%

PHYSICAL SETTING SOURCE RECORDS SEARCHED

TOPOGRAPHIC INFORMATION

USGS 7.5' Digital Elevation Model (DEM)

Source: United States Geologic Survey

EDR acquired the USGS 7.5' Digital Elevation Model in 2002 and updated it in 2006. The 7.5 minute DEM corresponds to the USGS 1:24,000- and 1:25,000-scale topographic quadrangle maps. The DEM provides elevation data with consistent elevation units and projection.

Current USGS 7.5 Minute Topographic Map

Source: U.S. Geological Survey

HYDROLOGIC INFORMATION

Flood Zone Data: This data, available in select counties across the country, was obtained by EDR in 2003 & 2011 from the Federal Emergency Management Agency (FEMA). Data depicts 100-year and 500-year flood zones as defined by FEMA.

NWI: National Wetlands Inventory. This data, available in select counties across the country, was obtained by EDR in 2002, 2005 and 2010 from the U.S. Fish and Wildlife Service.

State Wetlands Data: Riparian Vegetation Associated with Perennial Waters

Source: State Land Department

Telephone: 602-542-4094

HYDROGEOLOGIC INFORMATION

AQUIFLOW^R Information System

Source: EDR proprietary database of groundwater flow information

EDR has developed the AQUIFLOW Information System (AIS) to provide data on the general direction of groundwater flow at specific points. EDR has reviewed reports submitted to regulatory authorities at select sites and has extracted the date of the report, hydrogeologically determined groundwater flow direction and depth to water table information.

GEOLOGIC INFORMATION

Geologic Age and Rock Stratigraphic Unit

Source: P.G. Schruben, R.E. Arndt and W.J. Bawiec, Geology of the Conterminous U.S. at 1:2,500,000 Scale - A digital representation of the 1974 P.B. King and H.M. Beikman Map, USGS Digital Data Series DDS - 11 (1994).

STATSGO: State Soil Geographic Database

Source: Department of Agriculture, Natural Resources Conservation Services

The U.S. Department of Agriculture's (USDA) Natural Resources Conservation Service (NRCS) leads the national Conservation Soil Survey (NCSS) and is responsible for collecting, storing, maintaining and distributing soil survey information for privately owned lands in the United States. A soil map in a soil survey is a representation of soil patterns in a landscape. Soil maps for STATSGO are compiled by generalizing more detailed (SSURGO) soil survey maps.

SSURGO: Soil Survey Geographic Database

Source: Department of Agriculture, Natural Resources Conservation Services (NRCS)

Telephone: 800-672-5559

SSURGO is the most detailed level of mapping done by the Natural Resources Conservation Services, mapping scales generally range from 1:12,000 to 1:63,360. Field mapping methods using national standards are used to construct the soil maps in the Soil Survey Geographic (SSURGO) database. SSURGO digitizing duplicates the original soil survey maps. This level of mapping is designed for use by landowners, townships and county natural resource planning and management.

PHYSICAL SETTING SOURCE RECORDS SEARCHED

LOCAL / REGIONAL WATER AGENCY RECORDS

FEDERAL WATER WELLS

PWS: Public Water Systems

Source: EPA/Office of Drinking Water

Telephone: 202-564-3750

Public Water System data from the Federal Reporting Data System. A PWS is any water system which provides water to at least 25 people for at least 60 days annually. PWSs provide water from wells, rivers and other sources.

PWS ENF: Public Water Systems Violation and Enforcement Data

Source: EPA/Office of Drinking Water

Telephone: 202-564-3750

Violation and Enforcement data for Public Water Systems from the Safe Drinking Water Information System (SDWIS) after August 1995. Prior to August 1995, the data came from the Federal Reporting Data System (FRDS).

USGS Water Wells: USGS National Water Inventory System (NWIS)

This database contains descriptive information on sites where the USGS collects or has collected data on surface water and/or groundwater. The groundwater data includes information on wells, springs, and other sources of groundwater.

STATE RECORDS

Arizona Well Registration Database

Source: Department of Water Resources

Telephone: 602-771-8535

The Wells database contains all wells registered in the state.

OTHER STATE DATABASE INFORMATION

Oil and Gas Well Database

Source: Arizona Geological Survey

Telephone: 520-770-3500

This database contains Oil and Gas wells in the State of Arizona. Includes all wells that have been permitted by the State Oil and Gas Conservation Commission (OGCC). Gas wells include natural gas, helium, and carbon dioxide wells.

RADON

State Database: AZ Radon

Source: Arizona Radiation Regulatory Agency

Telephone: 602-255-4845

State Indoor Radon Survey

Area Radon Information

Source: USGS

Telephone: 703-356-4020

The National Radon Database has been developed by the U.S. Environmental Protection Agency (USEPA) and is a compilation of the EPA/State Residential Radon Survey and the National Residential Radon Survey. The study covers the years 1986 - 1992. Where necessary data has been supplemented by information collected at private sources such as universities and research institutions.

EPA Radon Zones

Source: EPA

Telephone: 703-356-4020

Sections 307 & 309 of IRAA directed EPA to list and identify areas of U.S. with the potential for elevated indoor radon levels.

OTHER

Airport Landing Facilities: Private and public use landing facilities

Source: Federal Aviation Administration, 800-457-6656

Epicenters: World earthquake epicenters, Richter 5 or greater

Source: Department of Commerce, National Oceanic and Atmospheric Administration

Earthquake Fault Lines: The fault lines displayed on EDR's Topographic map are digitized quaternary faultlines, prepared in 1975 by the United State Geological Survey

PHYSICAL SETTING SOURCE RECORDS SEARCHED

STREET AND ADDRESS INFORMATION

© 2010 Tele Atlas North America, Inc. All rights reserved. This material is proprietary and the subject of copyright protection and other intellectual property rights owned by or licensed to Tele Atlas North America, Inc. The use of this material is subject to the terms of a license agreement. You will be held liable for any unauthorized copying or disclosure of this material.

APPENDIX I:
RESUMES

Zeke Finch

TECHNICAL REPORT REVIEWER

Education

Honors College, Chemical Engineering, Michigan State University, 2001

Project Experience

Portfolio of Hotels; Various, CA – As an environmental professional, Mr. Finch performed 12 Phase I Environmental Site Assessments of hotels throughout southern California. Mr. Finch's historical research of the use of these sites identified a historical gasoline filling station and the use of oil and gas wells. His work helped EMG complete this project ahead of schedule and within the budget.

Multi-Use Commercial Center; Chicago, IL – As an environmental professional, Mr. Finch performed a Phase I Environmental Assessment of a 21 parcel track of land in the urban Chicago area consisting of approximately 11 acres and nearly 200,000 square feet of retail space. Mr. Finch's historical research of the uses of the site identified several gasoline filling stations, automotive repair facilities, and a rail yard as historical uses of the site. His worked helped complete the accelerated turnaround time on schedule and within budget.

Portfolio of Heavy Agricultural Facilities; Various, MI – Mr. Finch served as an environmental professional for the completion of Phase I Environmental Site Assessments for a portfolio of six heavy agricultural facilities. Due to historical bulk storage of pesticides and fertilizers, soil and groundwater sampling was conducted by Mr. Finch. He completed Category S Baseline Environmental Assessments for these facilities after significant impact was identified in the soil and groundwater sampling. The client was able to obtain these facilities without inheriting the environmental liability.

INDUSTRY TENURE

Environmental: 1999

EMG: 2010

RELATED EXPERIENCE

- Phase I ESAs
- Phase II ESAs
- Baseline Environmental Assessments (Michigan)
- Due Care Plans (Michigan)
- Soil and groundwater sampling
- Portfolios for commercial and industrial properties

INDUSTRY EXPERIENCE

- Retail
- Office
- Industrial
- Housing/Multi-family
- Gas Stations
- Automotive Repair
- Dry Cleaners
- Assisted Living
- Agricultural
- Healthcare
- Hospitality
- Multi-tenant Commercial

ACTIVE LICENSES/REGISTRATIONS

- Asbestos Building Inspector (Michigan)

SPECIAL SKILLS & TRAINING

- AAI / ASTM E1527 Environmental Professional

REGIONAL LOCATION

Grand Rapids, MI

Project Experience Cont.

Former Apple Orchard; Grand Rapids, MI – Mr. Finch served as an environmental professional for the completion of a Phase I Environmental Site Assessment for a several hundred acre former apple orchard which was to be redeveloped for residential use. A Phase II Investigation was recommended and implemented by Mr. Finch. The Phase II investigation identified elevated concentrations of arsenic as a result of historic pesticide use. Mr. Finch implemented remediation activities consisting of soil removal and developed a sampling strategy for verification of remediation. The client was able to show that individual lots were not impacted by arsenic and obtained full asking price.

User and Pre-Survey Questionnaires

USER AND AAI QUESTIONNAIRE

In order to qualify for one of the *Landowner Liability Protections (LLPs)* offered by the Small Business Liability Relief and Brownfield's Revitalization Act of 2001 (the "*Brownfield's Amendments*"), the user must conduct the following inquiries required by 40 CFR 312.25, 312.28, 312.29, 312.30 and 312.31. These inquiries must also be conducted by EPA Brownfield Assessment and Characterization grantees. The *user* should provide the following information to the *environmental professional*. Failure to conduct these inquiries could result in a determination that "*all appropriate inquiries*" is not complete.

PREPARER & SITE INFORMATION

Name

Project Name

Title

Project Address

Signature

City, State

Telephone Number

USER AND AAI QUESTIONS

1. Did a search of recorded land title records (or judicial records where Appropriate, See Note 1 below) identify any environmental liens filed or recorded against the property under federal, tribal, state or local law? Yes No NA

Note 1 – In certain jurisdictions, federal, tribal, state or local statutes, or regulations specify that environmental liens and Activity and Use Limitations (AULs) be filed in judicial records rather than in land title records. In such cases, judicial records must be searched for environmental liens and AULs.

2. Did a search of recorded land title records (or judicial records where appropriate, see Note 1 above) identify any AULs, such as engineering controls, land use restrictions or institutional controls that are in place at the property and/or have been filed or recorded against the property under federal, tribal, state or local law? Yes No NA

3. Do you have any specialized knowledge or experience related to the property or nearby properties? For example, are you involved in the same line of business as the current or former occupants of the property or an adjoining property so that you would have specialized knowledge of the chemicals and processes used by this type of business? Yes No NA

4. Does the purchase price paid for this property reasonably reflect the fair market value of the property? Yes No NA

If you conclude that there is a difference, have you considered whether the lower purchase price is because contamination is known or believed to be present at the property?

Yes No NA

5. Are you aware of commonly known or reasonably ascertainable information about the property that would help the environmental professional to identify conditions indicative of releases or threatened releases? For example:

(a.) Do you know the past uses of the property? Yes No NA

(b.) Do you know of specific chemicals that are present or once were present at the property? Yes No NA

(c.) Do you know of spills or other chemical releases that have taken place at the property? Yes No NA

(d.) Do you know of any environmental cleanups that have taken place at the property? **Yes** **No** **NA**

6. Based on your knowledge and experience related to the property are there any obvious indicators that point to the presence or likely presence of releases at the property? **Yes** **No** **NA**

7. Do any of the following documents exist and, if so, can and will a copy be provided to CBRE provided that it falls within reasonable time and cost constraints: (If yes to any, please indicate which below) **Yes** **No** **NA**

- Environment site assessment reports
- Environment compliance audit reports
- Environment permits (for example, solid waste disposal permits, hazardous waste disposal permits, wastewater permits, NPDES permits, underground injection permits)
- Registrations for underground and above-ground storage tanks
- Registrations for underground injection systems
- Material safety data sheets
- Community right-to-know plan
- Safety plans; preparedness and prevention plans; spill prevention, countermeasure and control plans; etc.
- Reports regarding hydrogeologic conditions on the property or surrounding area
- Notices or other correspondence from any government agency relating to past or current violations of environmental laws with respect to the property or relating to environmental liens encumbering the property
- Hazardous waste generator notices or reports
- Geotechnical studies
- Risk assessments
- Recorded Activity and Use Limitations (AUL)



70 West Red Oak Lane
White Plains, New York 10604
914.694.9600 Tel
914.694.1335 Fax

**Phase I Environmental Site Assessment
Pre-Survey Questionnaire**

Someone familiar with the site should complete this questionnaire prior to our site visit. For those questions that are not applicable or unknown, please respond "N/A" or "U/K", respectively. If you have any questions about how to answer any of the questions, please call CBRE. If additional pages for responses are necessary, please attach hereto and reference it to the appropriate question number. Upon completing this form, please email back to the sender. This document and your written response will be included as an exhibit in the final report.

Subject Name:

Project Manager:

Street:

Project No.:

City/State:

Date:

Key Site Contact:

Telephone:

Fax:



A. GENERAL

PREPARER

1. Name, title and telephone number of person completing this questionnaire:

Name

Title

Signature

Telephone Number

2. How long has the preparer been familiar with the site or facility?
If less than five years, who held the position prior?
3. Property Owner/Occupant Information

Owner's Name

Owner's Address

Occupant's Name

Occupant's Address

VALUATION REDUCTION

Was/is the purchase price of the Subject property significantly less than the purchase price of comparable properties due to environmental conditions?

Yes No U/K

If yes, please explain below.

B. Property Description

1. Land

- a. Size of Parcel? _____ Acres
- b. Shape of Parcel? Rectangular Irregular Other
- c. Are there any surface waters or wetlands on the site? Yes No U/K
- d. Is there a well on the site? Yes No U/K

If yes, what type of well is it?:

Drinking Water
Irrigation
Monitoring
Dry Well



- Have contaminants in excess of governmental guidelines been identified in the water? Yes No
- e. Was or is there a septic system on the property? Yes No U/K
If yes, is the septic system currently in use? Yes No
- f. Has fill been imported onto the Subject? Yes No U/K
- g. Are there currently or has there previously been waste treatment or disposal pits, ponds, or lagoons on the site? Yes No U/K
- h. Where is the site's stormwater discharged to? _____

B. PROPERTY DESCRIPTION – continued

2. **Site Improvements** This includes all buildings N/A
- a. Describe the size (square foot) of the existing building(s).
- b. How old is the building(s)?
- c. Describe the heating and cooling system.
- d. Who provides the following utilities?
- Water: _____
- Sanitary Sewer: _____
- Storm Drainage: _____
- Natural Gas: _____
- Electric: _____
- e. Are there any floor drains on the site? Yes No U/K
If yes, where do they discharge to?
3. **Site History**
- a. Were there any buildings or other improvements on the property prior to the existing improvements? Yes No U/K
If yes, what were they?
- b. Is or has the property been used for industrial or agricultural purposes, or as a gasoline station, auto repair, dry cleaner, junkyard, or landfill? Yes No U/K

If yes, please describe.

B. PROPERTY DESCRIPTION – continued

4. Site Operations

To the best of your knowledge, do any of the following operations take place on the Subject or have ever taken place on the Subject:

- | | | | |
|--------------------------|--|------------------------------|-----------------------------|
| <input type="checkbox"/> | Dry Cleaning: | Yes <input type="checkbox"/> | No <input type="checkbox"/> |
| <input type="checkbox"/> | Battery Storage/Sales: | Yes <input type="checkbox"/> | No <input type="checkbox"/> |
| <input type="checkbox"/> | Paint Storage/Sales: | Yes <input type="checkbox"/> | No <input type="checkbox"/> |
| <input type="checkbox"/> | Petroleum Storage/Sales: | Yes <input type="checkbox"/> | No <input type="checkbox"/> |
| <input type="checkbox"/> | Photo or X-Ray Finishing: | Yes <input type="checkbox"/> | No <input type="checkbox"/> |
| <input type="checkbox"/> | Electronic Equipment
Assembly or Manufacturing: | Yes <input type="checkbox"/> | No <input type="checkbox"/> |
| <input type="checkbox"/> | Solvent Storage or Sales: | Yes <input type="checkbox"/> | No <input type="checkbox"/> |
| <input type="checkbox"/> | Chemical Manufacturing/Sales: | Yes <input type="checkbox"/> | No <input type="checkbox"/> |
| <input type="checkbox"/> | Automobile Storage, Repair, or Disposal: | Yes <input type="checkbox"/> | No <input type="checkbox"/> |
| <input type="checkbox"/> | Agriculture: | Yes <input type="checkbox"/> | No <input type="checkbox"/> |
| <input type="checkbox"/> | Medical or Dental Offices: | Yes <input type="checkbox"/> | No <input type="checkbox"/> |

5. Previous Studies/Documentation

a. Do you have any knowledge of previously prepared Environmental Site Assessment Reports, asbestos surveys, lead-based paint studies or testing (soil, groundwater, tank tightness testing, lead-based paint testing, asbestos testing, indoor air quality, mold (bacteria and fungi testing), etc.) conducted on the site? If yes, please either provide copies of the reports or list the title, date, preparer and recipient of such report(s) below:

I have no knowledge of any environmental related studies or reports prepared on the Subject.

b. Are you in possession of a title report, site drawings, building drawings and specifications and/or a survey for the site? Yes No

If yes, please provide copies of same.

Please provide all available environmental information from yours or your Client's records including, but not limited to, documentation in connection with any pending or threatened public or private proceedings or litigation with respect to environmental liability, environmental permits and permit applications, underground and above ground tank registration and information (including removal and testing of such tanks), environmental reports, asbestos, lead-based paint or indoor air quality studies, spill information and compliance information and programs.

C. SURROUNDING PROPERTIES

1. Has any adjoining properties been used for industrial purposes, or as a gasoline station, auto repair shop, junkyard, dry cleaner or landfill? Yes No U/K
If yes, please explain.
2. Are you aware of any contamination conditions on adjoining or nearby properties? Yes No U/K
3. Are there any open surface waters or wetlands adjoining to the site? Yes No U/K
4. Are you aware of any active or former waste treatment or disposal pits, ponds, or lagoons on adjoining or nearby sites? Yes No U/K
5. Is any neighboring property engaged in the storing, transporting or disposal of hazardous waste, or chemicals? Yes No U/K

D. REGULATORY

1. Are you aware of any pending, threatened, or past litigation relevant to *hazardous substances* or *petroleum products* in, on, or from the *property*? Yes No U/K
If yes, please explain.
2. Are you aware of any pending, threatened, or past administrative proceedings relevant to *hazardous substances* or *petroleum products* in, on, or from the *property*? Yes No U/K
If yes, please state the circumstances.
3. Are you aware of any notices from any governmental entity regarding any possible violation of environmental laws or possible liability relating to *hazardous substances* or *petroleum products*? Yes No U/K
If yes, please explain.

E. ASBESTOS

1. Do you have knowledge of any materials or substances on the site that are known or suspected to contain asbestos? Yes No U/K
If yes, what materials and where are they located?

E. ASBESTOS – continued

2. Has an inspection for asbestos ever been conducted on the Subject? Yes No U/K
3. Has asbestos been removed from the Subject? Yes No U/K
4. Does the building have:
- Spray-on or troweled-on fireproofing, insulation or finishes? Yes No U/K
 - Insulation on piping, boilers, tanks, chillers, or other mechanical equipment? Yes No U/K
 - Transite used in cooling towers, exterior walls, ceilings fascia panels, etc.? Yes No U/K
 - Resilient floor tile? Yes No U/K
 - Suspended acoustical ceiling tiles? Yes No U/K
 - A built-up or rolled roofing system? Yes No U/K

F. PCBs

1. Are there any on-site electrical transformers? Yes No U/K
- If yes, do any of the transformers contain PCBs? Yes No U/K
- Who owns the transformers and where are they located?
2. Did any on-site transformers formerly contain PCBs, but later had the dielectric fluid replaced? Yes No U/K
3. Is there any hydraulic equipment such as elevators or automotive lifts on-site? Yes No U/K
- If yes, who services the equipment?
- Are you aware of any hydraulic fluid leaks or evidence of leakage such as unexplained fluid loss in connection with the hydraulic equipment? Yes No U/K

F. Storage Tanks

1. Are there any (active or inactive) Underground Storage Tanks (UST) or Aboveground Storage Tanks (AST) on the site? Yes No U/K

If yes, please fill out the following schedule:

Active or Inactive Tanks

Location of Tank	Size of Tank (Gallons)	AST or UST	Tank Contents	Age of Tank (Years)	Does the Tank Have Corrosion Protection? (Yes/No)	Does the Tank Have Leak Detection? (Yes/No)	Is the Tank In-Use? (Yes/No)

Have any of the tanks been tightness tested? Yes No U/K

1. Do you have any knowledge of tanks that were either removed or closed in-place at the site? Yes No U/K

If yes, please fill out the following schedule:

Tanks Removed or Closed In-Place

Location of Former Tank	Size of Tank (Gallons)	AST or UST	Tank Contents	Tank Removal Company	Year Tank Was Removed

H. LEAD

1. Are you aware of any lead-based paint (LBP) applications on the site? Yes No U/K
2. Has LBP testing been conducted? Yes No U/K
3. Have there been any reported incidences of children with elevated blood lead levels residing at the site? Yes No U/K
4. Are there any children younger than 7 years old residing at the site or frequenting the site on a daily basis? Yes No U/K
5. Have any LBP abatements been conducted? Yes No U/K

6. Has the water been tested for lead? Yes No U/K

If yes, please provide a copy of the results

I. HAZARDOUS MATERIALS

1. Are hazardous materials or chemicals stored or used on-site? Yes No U/K

If yes, please fill out the following schedule (attach separate page if more room is required):

Schedule of Hazardous or Toxic Substances Stored On-Site

Material Type	Quantity (Gallons)	Location

2. Are there any hazardous or medical waste or fluids generated or used that employ an outside service for their periodic supply and removal? Yes No U/K

If yes, please provide the name, address, & telephone number of the disposal company and the facility generating the waste.

J. INDOOR AIR QUALITY

1. Have strong mold odors and/or mold staining been observed onsite? Yes No U/K

2. Has there been any employee or tenant reports of symptoms consistent with mold contamination or other indoor air quality concerns? Yes No U/K

3. Are you aware of elevated radon gas concentrations on-site? Yes No U/K

Personnel Qualifications

Amanda Plagge

Project Manager, San Mateo, CA

CBRE

Experience

Mrs. Plagge has three years of experience on projects throughout the country in the environmental industry. She has managed and assessed numerous properties for the development of environmentally friendly and sustainable projects for municipalities and private agencies throughout the United States. These projects have included the assessment and management of large commercial, industrial, and residential buildings.

Mrs. Plagge has provided scientific and technical guidance, support, coordination, and oversight to government agencies, regulatory agencies, and the public. She also reviewed and implemented environmental technical standards, guidelines, policies, and formal regulations that meet all appropriate requirements for previous projects. Communicated technical information to the public and organizations through detailed written documents. Her environmental background includes detailed understanding of the management and regulation requirements for brownfield and other project sites and assessing compliance with environmental laws.

M 208 860 4150
amanda.plagge@cbre.com

San Mateo, CA

Professional Affiliations / Accreditations

- **Asbestos Certification**

Education

- University of Redlands
 - B.S. Environmental Science

Paul Hitchings

Sr Environment Site Assessment Director, Tampa, FL

CBRE



T 813 273 8402
M 214 893 2804
paul.hitchings@cbre.com

101 E Kennedy Blvd
Suite 1500
Tampa, FL 33602

Experience

Mr. Hitchings has over 12 years of consulting experience in the environmental industry. His wide-ranging experience has been gained via the completion of third-party environmental risk reviews as well as the completion and management of thousands of Phase I and II Environmental Site Assessments (ESAs) and compliance reviews, including large portfolio projects, on a large variety of retail, mid and high-rise professional office building, industrial, large-scale agricultural, and multi-family properties throughout the United States.

Mr. Hitchings has completed and managed thousands of third-party environmental risk reviews as well as Phase I and II ESAs for a wide range of local and national clients, including lending institutions, real estate owners, real estate investment trusts (REITs), private equity investment firms, and retail firms, in accordance with the applicable American Society for Testing and Materials (ASTM) Standards and Guidelines, United States Environmental Protection Agency (EPA) All Appropriate Inquiry (AAI) rules, Fannie Mae Delegated Underwriting Standards, Freddie Mac guidelines, Housing and Urban Development (HUD) Multifamily Accelerated Processing (MAP) guidelines and other client specific scopes of work. He is a qualified Environmental Professional (EP) under ASTM E 1527-13.

Mr. Hitchings' environmental background includes a detailed understanding of the risks and compliance needs associated with hazardous and regulated materials storage, use, generation and disposal, aboveground and underground storage tanks (ASTs and USTs), polychlorinated biphenyls (PCBs), asbestos-containing materials (ACM), lead-based paint (LBP), mold, and radon. He is skilled in the research requirements necessary for the preparation of Phase I ESAs including historical land use, regulatory, physical, and geological sources, and governmental research, including title as well as activity and use limitation (AUL) requirements. Mr. Hitchings has also conducted and managed over 100 Phase II subsurface investigations to assess the horizontal and vertical extent of soil, groundwater and soil vapor contamination at underground storage tank sites as well as industrial facilities, including dry cleaners and industrial manufacturers.

Professional Affiliations / Accreditations

Mr. Hitchings is a member of the Environmental Bankers Association (EBA) as well as the Tampa Bay Association of Environmental Professionals (TBAEPs). He also maintains his OSHA 40 Hour HAZWOPER certification and has completed the following specialized training courses: ASTM 1527 Phase I ESA Online Course (EDR) and Wetland Delineations (Freese and Nichols University)

Education

- B.S. Biology / Natural Sciences, University of Texas at Austin, Texas
- M.B.A. Finance / Real Estate, University of Texas at Dallas, Texas

215-04-721C

IPR Parcel

This is a IPR parcel located at [7000 E MAYO BLVD PHOENIX 85054](#). The current owner is ARIZONA STATE LAND DEPARTMENT. It was last sold on 12/01/2015 for \$81,000,000. Its current year full cash value is \$71,742,900.

MAPS PICTOMETRY \$ VIEW/PAY TAX BILL DEED

OWNER VALUATIONS SKETCHES MAP FERRET

SIMILAR PARCELS REGISTER RENTAL PRINT DETAILS

PROPERTY INFORMATION



[7000 E MAYO BLVD PHOENIX 85054](#)

MCR #

Description

STATE PLAT NO 55 PARADISE RIDGE AMD MCR 924-03 TRACT 2.03 EX TH PT LY WI/IN E 65F OF SEC 27 T4N R4E & EX ANY POR LY WI-IN SLY 70F RD DESC AS PARCEL M-H P/F 96-0019713

Lat/Long

.|. |.

Lot Size

2,944,306 sq ft.

Zoning

PUD

Lot #

High School District

PARADISE VALLEY UNIFIED #69

Elementary School District

PARADISE VALLEY UNIFIED SCHOOL DISTRICT

Local Jurisdiction

PHOENIX

S/T/R ?

34 4N 4E

Market

00/

Area/Neighborhood

Subdivision (0 Parcels)

OWNER INFORMATION



[ARIZONA STATE LAND DEPARTMENT](#)

Mailing Address	1616 W ADAMS ST, PHOENIX, AZ 85003
Deed Number	20160017646
Last Deed Date	01/11/2016
Sale Date	12/01/2015
Sale Price	\$81,000,000

VALUATION INFORMATION



We provide valuation information for the past 5 years. For mobile display, we only show 1 year of valuation information. Should you need more data, please look at our [data sales](#).

The Valuation Information displayed below may not reflect the taxable value used on the tax bill due to any special valuation relief program. [CLICK HERE TO PAY YOUR TAXES OR VIEW YOUR TAX BILL](#)

Tax Year	2023	2022	2021	2020	2019
Full Cash Value [?]	\$71,742,900	\$79,777,500	\$79,777,500	\$75,411,700	\$75,411,700
Limited Value [?]	\$44,936,955	\$42,797,100	\$40,759,143	\$38,818,231	\$36,969,744
Legal Class	2.R	2.R	2.R	2.R	2.R
Description	AG / VACANT LAND / NON-PROFIT R/P	AG / VACANT LAND / NON-PROFIT R/P	AG / VACANT LAND / NON-PROFIT R/P	AG / VACANT LAND / NON-PROFIT R/P	AG / VACANT LAND / NON-PROFIT R/P
Assessment Ratio	15.0%	15.0%	15.0%	15.0%	15.0%
Assessed LPV	\$6,740,543	\$6,419,565	\$6,113,871	\$5,822,735	\$5,545,462
Property Use Code	9528	9528	9528	9528	9528
PU Description	State Ownership	State Ownership	State Ownership	State Ownership	State Ownership
Tax Area Code	691300	691300	691300	691300	691300
Valuation Source	Notice	Notice	Notice	Notice	Notice

BUILDING SKETCHES



Sketches that illustrate the external dimensions of a property.

MAP FERRET MAPS



Mapferret maps, also known as MapId maps, pdf maps, or output maps are now available here without having to search.

▶ [Parcel Maps \(2\)](#)

▶ [Book/Map Maps \(30\)](#)

CAUTION! USERS SHOULD INDEPENDENTLY RESEARCH AND VERIFY INFORMATION ON THIS WEBSITE BEFORE RELYING ON IT.

The Assessor's Office has compiled information on this website that it uses to identify, classify, and value real and personal property. Please contact the Maricopa County S.T.A.R. Center at (602) 506-3406 if you believe any information is incomplete, out of date, or incorrect so that appropriate corrections can be addressed. Please note that a statutory process is also available to correct errors pursuant to Arizona Revised Statutes 42-16254.

The Assessor does not guarantee that any information provided on this website is accurate, complete, or current. In many instances, the Assessor has gathered information from independent sources and made it available on this site, and the original information may have contained errors and omissions. Errors and omissions may also have occurred in the process of gathering, interpreting, and reporting the information. Information on the website is not updated in "real time". In addition, users are cautioned that the process used on this site to illustrate the boundaries of the adjacent parcels is not always consistent with the recorded documents for such parcels. The parcel boundaries depicted on this site are for

illustrative purposes only, and the exact relationship of adjacent parcels should be independently researched and verified. The information provided on this site is not the equivalent of a title report or a real estate survey. Users should independently research, investigate and verify all information before relying on it or in the preparation of legal documents.

By using this website, you acknowledge having read the above and waive any right you may have to claim against Maricopa County, its officers, employees, and contractors arising out of my reliance on or the use of the information provided on this website.



Fire Prevention Records Request

22-0103900

Please provide the following information. Failure to supply complete information may result in a delayed response to your request. Payment must be received before records are provided.

Please allow up to 45 days for request to be completed.

Research Fee: \$29 per address Plus, \$.24 per printed copy

Today's Date: 12/12/22	Requested By: A. Gordon
Company: AJ Gordon Env	
Phone: 602-421-6622	Fax:
Email: agordonenvironmental@gmail.com	

Check reports requested:

<input type="checkbox"/> General Inspections	<input checked="" type="checkbox"/> Hazardous Materials Permits	How Far Back? all
<input type="checkbox"/> Complaints	<input checked="" type="checkbox"/> UG / AG Storage Tanks	Letter Required
<input checked="" type="checkbox"/> Environmental Only	Other	

Instructions: List addresses on the same street in numerical order, otherwise put streets in alphabetical order. For more than 6 addresses please list on a separate sheet.

Address	Occ. File	Dead File	1987	1997
1. Address 7000 E Mayo Blvd				
2. Address				
3. Address				
4. Address				
5. Address				
6. Address				

Num. of Pages: 4	Copy Fee: 90	Research Fee: 21	Total Due: 201	1 st Notification	2 nd Notification
------------------	--------------	------------------	----------------	------------------------------	------------------------------

Per Arizona Revised Statute §39-121.03 "Commercial Purpose" means the use of a public record for the purpose of sale or resale or for the purpose of producing a document containing all or part of the copy, printout or photograph for sale or the obtaining of names and addresses from such public records for the purpose of solicitation or the sale of such names and addresses to another for the purpose of solicitation or for any purpose for which the purchaser can reasonably anticipate the receipt of monetary gain from the direct or indirect use of such public record.

Non-Commercial Usage

Commercial Usage

Purpose: Phase I ESA

Requesting Party's Signature

Disclaimer: The City of Phoenix, a municipal corporation, its agents, and employees, have provided the most complete information or documents available and assume no liability for incomplete or inaccurate documents or information.



City Of Phoenix

200 West Washington Street
Phoenix, Arizona 85003

To find out about Phoenix construction code adoption news and to research your permits or projects, please visit <http://www.phoenix.gov/PDD>

FIRE DEPARTMENT

Receipt # 22-0103900
Miscellaneous Payment

Payment Receipt

Payment Date 14-DEC-2022

Print Date 14-DEC-2022

Fee/Payment Detail

Recd From A GORDON / ENVIRONMENTAL

Comments RESEARCH 7000 E MAYO BL

Planning App No:

FPCOPYRES	RESEARCH FOR COPY	\$29.00	
M/C/VISA	ARTHUR GORDON 09194G 004		\$29.00
FPCOPYFEE	COPY FEE	\$0.96	
M/C/VISA	ARTHUR GORDON 09194G 004		\$0.96
Cashier: RARG		Fees Paid	\$29.96
		Amt. Received	\$29.96
		Change Due	\$0.00

5688066
FIRE PREVENTION
150 S 12TH ST
PHOENIX AZ 85004
602 262 6771

Form ID: 201 Ref # 004
Clerk ID: 591

Sale

XXXXXXXXXXXX2636

VISA Entry Method: Manual

12/14/22 09:04:31

Inv #: 000004 Appr Code: 09194G

Apprvd: Online Batch#: 348001

AVS Code: Y

V-Code: M

Total: \$ 29.96

Customer Copy
THANK YOU!



City of Phoenix

Fire Department

FIRE PERMIT

To find out about Phoenix construction code adoption news and to research your permits or projects, please visit <http://www.phoenix.gov/PDD>

150 South 12th Street
Phoenix, Arizona 85034
General Information (602)262-6771

POST THIS PERMIT ON JOB SITE

Permit # F206 1602879 **Issue Date** 11-AUG-2016 **Expires** 11-AUG-2018

Permit Description INSTALL LN2 TANK WITH DETECTION

Project 01-1401 SCOTTSDALE 101 RETAIL

Address 7000 E MAYO BLVD PHOENIX AZ 85054-6151

Zoning

L * B * STATE PLAT NO 55 PARADISE RIDGE 2ND AMD

Q S Q38-44

APN 215-04-721C

Dist 02

Description/Scope of Work: CRYOGENIC FLUID SYSTEM INSTALLATION

All City of Phoenix Regulations and the Phoenix Fire Codes shall apply. Systems are subject to field inspection, to schedule call Brian Scholl (602) 319-2297. This permit shall expire (6)six months from the date of issue. This permit is not transferable.

FPPR #:160540

DESCRIPTION OF WORK: INSTALLATION OF CRYOGENIC TANKS FOR CRYOTHERAPY. INSTALLATION INCLUDES OXYGEN DETECTION WITH NOTIFICATION.

Approved plans shall be available and permits shall be posted on-site at all times during which work authorized hereby is in progress. Progress is defined as the time from which site work begins until the time of final City approval. Inspections shall not be conducted if approved plans and permits are not on-site. Violation of this requirement is subject to a stop work order and civil/criminal sanctions as allowed by code.

Valuation: \$0 **Str Class** 900 **Units** 0 **Sq.Ft.** 0 **Cnst** **Occ**

Owner Information

Name 101 & SCOTTSDALE LLC

Fax

Certificate of Occupancy Type: **COFC**

Address 15475 N 84TH ST SCOTTSDALE AZ 85260

Phone

Contractor Information

Type GEN

Contact Phone 480-298-4289

Name HARDISON/DOWNEY CONSTRUCTION Ins

Exp '

Address 1707 E HIGHLAND AVE

City/St/Zip PHOENIX AZ 85016

Phone 602-861-0044

Permit Issued By RJO2

Entered By BSCA

Instructions and Comments

Inspections Required: FIRE-HAZ



City of Phoenix

Fire Department

FIRE PERMIT

To find out about Phoenix construction code adoption news and to research your permits or projects, please visit <http://www.phoenix.gov/PDD>

150 South 12th Street
Phoenix, Arizona 85034
General Information (602)262-6771

POST THIS PERMIT ON JOB SITE

Permit #	F143 0808552	Issue Date	02-DEC-2008	Expires	01-DEC-2009
Permit Description	210 GAL UL 142 SUB BASED GENERATOR				
Project	01-1401	SCOTTSDALE 101 RETAIL			
Address	7000 E MAYO BLVD PHOENIX AZ 85054-6151			Zoning	
L * B *	STATE PLAT NO 55 PARADISE RIDGE 2ND AMD	Q S	Q39-44	APN	215-04-721A
				Dist	02
Description/Scope of Work:					
FLAMM/COMBUST LIQ TANK A/G INSTALL					
All City of Phoenix Regulations and the Phoenix Fire Codes shall apply. Systems are subject to field inspection, to schedule call (602) 262-7462. This permit shall expire one year from the date of issue. This permit is not transferrable.					
FPPR #:082633					
DESCRIPTION OF WORK:					
INSTALLATION OF ONE - 210 GALLON U.L. 142 GENERATOR SUB BASE TANK WITH INTEGRAL SECONDARY CONTAINMENT.					
Approved plans shall be available and permits shall be posted on-site at all times during which work authorized hereby is in progress. Progress is defined as the time from which site work begins until the time of final City approval. Inspections shall not be conducted if approved plans and permits are not on-site. Violation of this requirement is subject to a stop work order and civil/criminal sanctions as allowed by code.					
Valuation: \$0					
Str Class		900	Units	0	Sq.Ft.
				0	
Cnst			Occ		
Owner Information					
Name	ARIZONA STATE LAND DEPARTMENT			Fax	
Address	2555 E CAMELBACK RD STE 1050 PHOENIX AZ 85016			Phone	
				Certificate of Occupancy Type:	COFC
Contractor Information					
Name	T S I TOWER SERVICES INC		Ins	Type	Contact Phone
Address	2352 N DELAWARE CT		City/St/Zip	CHANDLER AZ 85225	480-722-2500
			Exp	Phone	
<div style="border: 1px solid black; height: 40px; width: 100%;"></div>					
				Permit Issued By	DAR
				Entered By	BSC
Instructions and Comments					
Inspections Required: FIRE					



City of Phoenix
Fire Department

150 South 12th Street
Phoenix, Arizona 85034
General Information (602)262-7462

FIRE PERMIT

0300417

POST THIS PERMIT ON JOB SITE

Permit # F825 0300417	Issue Date 06-FEB-2003	[REDACTED]	
Permit Description LPG EXCHANGE PROGRAM			
Project 01-1401	SCOTTSDALE 101 RETAIL		
Address 7000 E MAYO BLVD	Zoning	Dist	
L * B * STATE PLAT NO. 34 PARADISE RIDGE	Q S Q39-44	APN 215-04-046	
Description/Scope of Work: LIQ PROPANE GAS EXCHANGE PROGRAM INSTALL			
All City of Phoenix Regulations and the Phoenix Fire Codes shall apply. Systems are subject to field inspection, to schedule call (602) 262-7462. This permit shall expire (6) six months from the date of issue. This permit is not transferrable.			
EXPO DESIGN CENTER			
DESCRIPTION OF WORK:			
Approved plans shall be available and permits shall be posted on-site at all times during which work authorized hereby is in progress. Progress is defined as the time from which site work begins until the time of final City approval. Inspections shall not be conducted if approved plans and permits are not on-site. Violation of this requirement is subject to a stop work order and civil/criminal sanctions as allowed by code.			
Valuation: \$0	Str Class 900	Units 0	Sq.Ft. 0
			Cnst N/A
			Occ N/A
Owner Information			
Name WESTCOR PARTNERS	Fax	Certificate of Occupancy Type: COFC	
Address 11411 N. TATUM BLVD PHOENIX AZ	Phone 602-953-6200		
Contractor Information			
Name WEST VALLEY PROPANE	Ins	Type	Contact Phone
Address 8552 N DYSART	City/St/Zip EL MIRAGE AZ 85335-9729		Exp
			Phone 623-935-3300
	Permit Issued By NBR	Entered By NBR	
Instructions and Comments			
Installation approved per site plan and inspection			
BY: <u>J.P. Woodstrom</u> F, P.			
DATE: <u>2-13-03</u>			
Inspections Required: FIRE			

Blue Rhino Propane Exchange Corp.
 7000 E. Mayo Blvd
 West Valley Propane
 623-935-3300

AT
 Design Expo Center
 7000 E. Mayo Blvd
 Phoenix AZ
 85054

steel cage with
 12-5 gallon bottles

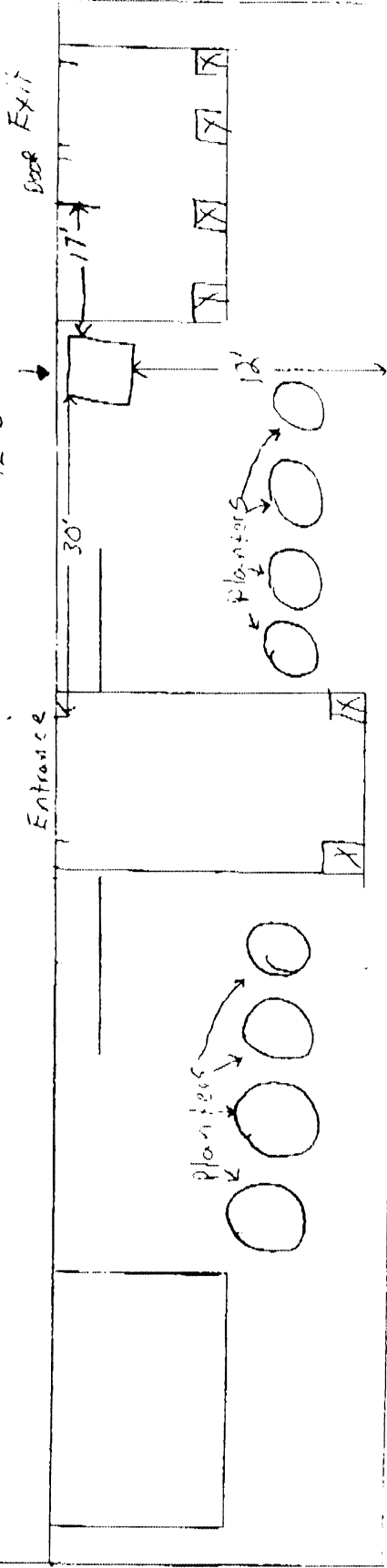

6" Curb

Parking Lot

6" Curb

Parking Lot

PHOENIX FIRE DEPARTMENT

- APPROVED
- APPROVED AS NOTED
- NOT APPROVED
- COMPLY WITH PHOENIX FIRE CODE

J. Waldstrom 3-13-12-03

FINAL APPROVAL SUBJECT TO FIELD INSPECTION
 CALL 262-0771 FOR APPOINTMENT APPROVED
 PLAN SHALL BE KEPT AT THE SITE.
 LOG # F 825 PERMIT # 0300417

- ① 10' from any entrance-exit
- ② 5' from electrical
- ③ 50' Maximum travel distance to fire extinguisher
- ④ 100' Maximum travel distance to fire extinguisher
- ⑤ Cages 20' from any plant
- ⑥ Cages locked

SCOTTSDALE 101

SWC Scottsdale Rd & Loop 101 | Phoenix, AZ



DINING

- 12** AZ Kabob House
- 19** Blue Agave Mexican Cantina
- 2** Bop + Roll
- 55** Bowlero
- 24** Butter's Pancakes & Café
- 56** Carlos O'Briens
- 32** Chick-fil-A
- 51** Coconuts
- 7** Duelies Sports & Piano Bar (Coming Soon)
- 44** Federal American Grill (Coming Soon)
- 27** Freddy's Frozen Custard & Steakburgers
- 50** Hot N Juicy Crawfish
- 43** Knead Luv Bakery (Coming Soon)

DINING

- 10** Mr. Mesquite Taco Shop
- 46** Outback Steakhouse
- 8** PINO
- 34** Panda Express
- 33** Poke Bar
- 36** Pressed Juicery
- 31** Red Robin
- 45** Starbucks
- 35** Subway
- 4** Tea Light Café
- 26** The White Chocolate Grill
- 6** Twisted Curry
- 54** Umami BBQ Sushi

ENTERTAINMENT

- 55** Bowlero
- 28** Escape Room 101
- 53** Escape Room 101
- 1** Harkins Scottsdale 101

SERVICES

- 39** Beautif-EYE
- 49** BOK Financial
- 52** Camp Bow Wow
- 3** Cookie Cutters Haircuts for Kids
- 37** CYCLEBAR
- 16** EOS Fitness
- 13** Fix24 Chiropractic

RECREATION

- 48** Goldfish Swim School
- 20** Massage Envy
- 9** Men's Club Barbershop
- 22** Merle Norman Cosmetics
- 25** National Bank of Arizona
- 5** Natural Nails & Lashes
- 42** North Scottsdale Med Spa
- 29** NU Spine Chiropractic
- 38** One Stop Nutrition
- 40** Orangetheory Fitness
- 41** Pure Barre
- 11** Taglio Salon
- 30** Visionworks
- 23** Wigs Amor

SHOPPING

- 17** Bed, Bath & Beyond
- 21** C2 Tactical
- 14** DICK'S Sporting Goods
- 18** Ethan Allen
- 15** PGA Tour Superstore
- 47** Trevor's Liquor

Scottsdale 101
Ground Leases

	sq ft	ground lease	owned building
Ashley Furniture / Hobby Lobby	101,375	101,375	-
Bank of Arizona	6,000	6,000	-
Bed Bath and Beyond	35,000		35,000
Bowlero	33,507		33,507
Carlos O'Briens	7,987		7,987
Chick-fil-A	4,250	4,250	-
Dicks Sporting Goods	41,175		41,175
EOS Fitness	37,415		37,415
Ethan Allen	25,000	25,000	-
Federal Grill	7,672		7,672
Freddy's Frozen Custard	3,184	3,184	-
Harkins Theatre	66,966		66,966
National Bank of Arizona	6,300	6,300	-
Outback Steakhouse	6,500	6,500	-
PGA Superstore	33,501		33,501
Red Robin	6,400	6,400	-
shops A	8,457		8,457
shops B	40,746		40,746
shops C	18,993		18,993
shops E	22,082		22,082
shops F	11,212		11,212
shops G	14,817		14,817
Starbucks	3,178		3,178
Super Swim School	7,757		7,757
The White Chocolate Grill	9,000	9,000	-
Trevors	15,000		15,000
	<hr/> 573,474	<hr/> 168,009	<hr/> 405,465

notes

Visionworks, NuSpine, Escape Room

Butter's, C2 Tactical, Blue Agave

Orange Theory, Panda Express

Umami, Camp Bow Wow

Pino, Taglio Salon

Duelies, Bop and Roll



City of Phoenix
Planning And Development Department

BUILDING PERMIT

COMPLETED

To find out about Phoenix construction code adoption news and to research your permits or projects, please visit <http://www.phoenix.gov/PDD>

Permitted Building Construction hours are (non-Holiday weekdays):
 6:00 a.m. and 7:00 p.m. from May 1 to September 30
 7:00 a.m. and 7:00 p.m. from October 1 to April 30

200 West Washington Street

Phoenix, Arizona 85003

General Information 602-262-78

STATUS: DONE

POST THIS PERMIT ON JOB SITE

Before you start to dig, call Blue Stake 602-263-1100

Permit # BLD 02011484

Issued 22-MAY-2002

Expires 21-MAY-2004

Permit Description EXPO DESIGN CENTER-BLDG 11

Project 01-1401

SCOTTSDALE 101 RETAIL

Address 7000 E MAYO BLVD Unit BLDG 11 PHOENIX AZ 85054-6151

Zoning

L * B * STATE PLAT NO. 34 PARADISE RIDGE

Q S Q39-44

APN 215-04-046

Dist 02

Description/Scope of Work:

COMMERCIAL NEW

EFFECTIVE BUILDING CODES: 1997 UBC, 1994 UPC STATE, 2000 UMC, 1999 NEC, 1997 UFC

PROJECT NAME: EXPO DESIGN CENTER-BLDG 11 LOG#: LPRN0103692

ZONING: C-2 PCD PROJECT #: 01-1401 Y:SITE INSP

Y:SPRINKLERS N:FIRE ALARM N:SPECIAL EGRESS CONTROL

Y:EMERGENCY LIGHTING REQUIRED Y:DEFERRED SUBMITTAL - PREFAB STEEL JOISTS, JOIST GIRDERS, AND STORAGE RACKS Y:SPEC per

PCC SEC. 1701 - CONCRETE, BOLTS IN CONCRETE, REINFORCING STEEL, STRUCTURAL WELDING, HIGH STRENGTH BOLTING, STRUCTURAL

MASONRY, EXPANSION AND EPOXY ANCHORS and SPECIAL GRADING, EXCAVATION AND FILLING.

Y:STR SEC. 1702 - PREFABRICATED UNITS AND THEIR CONNECTIONS AND OVERAL STRUCTURAL SYSTEM N:ELEC PCC SEC. 2702 N:ELEC OBS

PCC SEC. 2703

WATER METERS:2-2" DOMESTIC 94 DFUS (CHANGED METER SIZE TO 2-2" LST 11-19-02)

N:ELEVATOR Y:SECONDARY BACKFLOW

STAFF ID: RMON JOB CONTACT NAME: Kathy Lovell - GREENBERG FARROW ARCHITECTURE PH: 714 259-0500

SCOPE OF WORK: BLD PLMB MECH ELEC STRUC PCD PFC SITE PED

DESCRIPTION OF WORK:NEW SINGLE STORY RETAIL BUILDING WITH UP CONCRETE EXTERIOR WALL PANELS, PANELIZED WOOD ROOF WITH OPEN WEB STEEL JOISTS AND JOIST GIRDERS, INTERIOR STEEL COLUMNS AND SPREAD CONCRETE FOUNDATIONS. THE STRUCTURAL DRAWINGS INDICATE A 7,843 S.F. SERVICE ATTIC THAT WILL BE USED FOR MAINTENANCE PURPOSE ONLY, LIKE LIGHT FIXTURE REPLACEMENT AND WIRING. STORAGE OF ANY KIND IS NOT ALLOWED. INTERIOR STORE PARTITIONS ARE INCLUDED EXCEPT THOSE REQUIREING STEEL RACK SUPPORTS AS PART OF THE DEFERRED SUBMITTAL NOTED ABOVE. THE BUILDING COMPLEX HAS 60 FOOT YARDS ON ALL SIDES AND IS FULLY SPRINKLERED INCLUDING MAIN ENTRANCE AND 2 SIDE CANOPIES ON A CERTIFIED PAD. THE BUILDING IS CONSIDERED TO BE UNLIMITED AREA IN ACCORDANCE TO UBC SECTION 505.2 (THIS INCLUDES MAJORS A,B AND C AS WELL AS SHOPS A AND B AS PART OF THIS ONE UNLIMITED BLDG).

Valuation: \$3,973,520

Str Class 018

Units 0

Sq.Ft. 103,531

Cnst V-N

Occ M

Owner Information

Name WESTCOR PARTNERS

Address 11411 N. TATUM BLVD PHOENIX AZ

Certificate of

Occupancy Type:

COFO

Contractor Information

Type GEN

Contact Phone 480-994-0400

Name DOUBLE AA BUILDERS

Ins TRAVELERS PROPERTY & 7864B729

Exp 01-AUG-06

Address 6040 E. THOMAS RD

City/St/Zip SCOTTSDALE AZ 85251-7508

Phone 480-994-0400

Instructions and Comments

Permit Issued By SMON

Entered By RMON

Application was not received, at the Records Center, on 5/23/2002

Inspections Required: ELECTRICAL PLMB/MECH SITE STRUCTURAL

Call 602-495-0800 or go online to www.phoenix.gov/BUSINESS before 8PM to request for a next day inspection

NOTICE - This permit authorizes the above described work to be done in accordance with the approved plans and all applicable City codes and ordinances. Plan approval and permit issuance does not authorize violation of any city code or ordinance. The contractor(s) doing the work and the property owner or tenant/occupant authorizing the work are all legally responsible for complying with all codes and ordinances. This permit expires by limitation and is null and void if work has not started within or ceased for any reason for 180 days, or if work is not completed by the expiration date printed above. Work after this time or beyond the scope of this permit requires a new supplemental permit. This permit can be suspended or revoked for failing to follow the approved plans or for violation of any City code or ordinance. Work within the public right-of-way shall comply with all City standard details and specifications. The contractor is responsible for maintaining streets and sidewalks safe and usable at all times. All barricades shall be approved in advance and shall comply with the City Traffic Barricade Manual.

Permit Fees

<u>Fee Code</u>	<u>Description</u>	<u>Total Amount</u>	<u>Paid</u>
BSCOMMPMT	COMMERCIAL PERMIT FEE	12999.00	<input type="checkbox"/>
WRA2 3"COM	WATER RESOURCE-OFF PROJECT	6390.00	<input type="checkbox"/>
DOF W COMM	DOF WATER COMM COMPOUND MTR	9240.00	<input type="checkbox"/>
DOF S COMM	DOF SEWER COMM COMPOUND MTR	9240.00	<input type="checkbox"/>
IMPACTFEE*	IMPACT FEE CLEARING ACCT	334313.00	<input type="checkbox"/>
IMPCTADDSS	DESERT VIEW-SOUTH-IMPACT ADMN	13347.00	<input type="checkbox"/>
CONDUTL*	CONDITIONAL UTILITY APPLICATION	130.00	<input type="checkbox"/>
MODIFYCOM*	MODIFICATION TO CODE COMMERCIAL	360.00	<input type="checkbox"/>
WRA2 2"	WATER RESOURCE-OFF PROJECT	6800.00	<input type="checkbox"/>
DOF SDIS2"	DOF SEWER DISP/COMP 2"	9000.00	<input type="checkbox"/>
DOF WDIS2"	DOF WATER DISP/COMP 2"	9000.00	<input type="checkbox"/>
METERADD*	ADDITIONAL UTILITY METER	55.00	<input type="checkbox"/>
WRA2 3"COM	WATER RESOURCE-OFF PROJECT	-6390.00	<input type="checkbox"/>
DOF SCOM3"	DOF SEWER COMP 3"	-9240.00	<input type="checkbox"/>
DOF WCOM3"	DOF WATER COMP 3"	-9240.00	<input type="checkbox"/>
IMPACTFEE*	IMPACT FEE CLEARING ACCT	-334313.00	<input type="checkbox"/>
IMPACTFEE*	IMPACT FEE CLEARING ACCT	334553.00	<input type="checkbox"/>
WIMTR2	WATER METER ONLY, IN CITY,2"	700.00	<input type="checkbox"/>
IMPACTFEE*	IMPACT FEE CLEARING ACCT	-334553.00	<input type="checkbox"/>
IMPACTFEE*	IMPACT FEE CLEARING ACCT	305418.00	<input type="checkbox"/>

Permit Fee Total: \$357,809.00



City of Phoenix
Planning And Development Department

BUILDING PERMIT

COMPLETED

To find out about Phoenix construction code adoption news and to research your permits or projects, please visit <http://www.phoenix.gov/PDD>

Permitted Building Construction hours are (non-Holiday weekdays):
 6:00 a.m. and 7:00 p.m. from May 1 to September 30
 7:00 a.m. and 7:00 p.m. from October 1 to April 30

200 West Washington Street
 Phoenix, Arizona 85003
 General Information 602-262-78

STATUS: DONE
 POST THIS PERMIT ON JOB SITE
 Before you start to dig, call Blue Stake 602-263-1100

Permit # BLD 02023104 **Issued** 09-OCT-2002 **Expires** 08-OCT-2004

Permit Description BABIES R US
Project 01-1401 SCOTTSDALE 101 RETAIL

Address 7000 E MAYO BLVD PHOENIX AZ 85054-6151 **Zoning** C-2
 L * B * STATE PLAT NO. 34 PARADISE RIDGE **Q S** Q39-44 **APN** 215-04-046 **Dist**

Description/Scope of Work: COMMERCIAL NEW
 EFFECTIVE BUILDING CODES: 1997 UBC, 1994 UPC STATE, 2000 UMC, 1999 NEC, 1997 UFC

PROJECT NAME: BABIES "R" US LOG#: LPRS 0202259
 ZONING: C-2 PCD PROJECT #: 01-1401 N: SITE INSP
 Y: SPRINKLERS Y: FIRE ALARM N: SPECIAL EGRESS CONTROL
 Y: EMERGENCY LIGHTING N: DEFERRED SUBMITTAL
 Y: SPEC per PCC SEC. 1701 geotech- grading and compaction; structural- concrete, bolts in concrete, welding, h.s. bolting, masonry, expansion/epoxy anchors
 N: STR SEC. 1702 N: ELEC PCC SEC. 2702 N: ELEC OBS PCC SEC. 2703
 WATER METERS: 1-1.5" DOMESTIC 41 DFUS
 N: ELEVATOR Y: SECONDARY BACKFLOW
 STAFF ID: FLU JOB CONTACT NAME: NORMAN BIRTLEY PH: 314-821-1100
 SCOPE OF WORK: BLD STRUC PLMB MECH ELEC PFC SITE CIVIL PCD
 DESCRIPTION OF WORK: 1-STORY CMU AND CONCRETE TILT-UP PANEL WITH METAL DECK AND RELATED SITE IMPROVEMENTS. Note: Part of area increase is 2 sides 26 ft clear. No imaginary line shown between Babies R Us and building on other side of access drive. No future increase can be used on that side due to other building's 60 ft clear area increase.

ONLINE

Valuation: \$1,711,250 **Str Class** 018 **Units** 0 **Sq.Ft.** 37,000 **Cnst** III-N **Occ** M

Owner Information

Name BABIES R US
 Address 102 CHESTNUT RIDGE RD MONTVALE NJ 07645

Certificate of Occupancy Type: **COFO**

Contractor Information

Name REYMAN BROTHERS CONSTRUCTION Ins
 Address 151 S 18TH ST City/St/Zip SPARKS NV 89431

Contact Phone 775 356 0150
 Exp Phone

Instructions and Comments

Permit Issued By EWA Entered By KST

REVISED FROM BLDs TO BLD AND A COFO WILL BE ISSUED/FLU
 PERMIT EXPIRED 10/8/04 ALL DOCUMENTS DISCARDED 2/1/05 KVB.

Inspections Required: ELECTRICAL PEI PLMB/MECH SITE STRUCTURAL

Call 602-495-0800 or go online to www.phoenix.gov/BUSINESS before 8PM to request for a next day inspection

NOTICE - This permit authorizes the above described work to be done in accordance with the approved plans and all applicable City codes and ordinances. Plan approval and permit issuance does not authorize violation of any city code or ordinance. The contractor(s) doing the work and the property owner or tenant/occupant authorizing the work are all legally responsible for complying with all codes and ordinances. This permit expires by limitation and is null and void if work has not started within or ceased for any reason for 180 days, or if work is not completed by the expiration date printed above. Work after this time or beyond the scope of this permit requires a new supplemental permit. This permit can be suspended or revoked for failing to follow the approved plans or for violation of any City code or ordinance. Work within the public right-of-way shall comply with all City standard details and specifications. The contractor is responsible for maintaining streets and sidewalks safe and usable at all times. All barricades shall be approved in advance and shall comply with the City Traffic Barricade Manual.

Permit Fees

<u>Fee Code</u>	<u>Description</u>	<u>Total Amount</u>	<u>Paid</u>
BSCOMMPMT	COMMERCIAL PERMIT FEE	6213.00	<input type="checkbox"/>
IMPCTADDSS	DESERT VIEW-SOUTH-IMPACT ADMN	4717.00	<input type="checkbox"/>
IMPACTFEE*	IMPACT FEE CLEARING ACCT	120571.00	<input type="checkbox"/>
WRA2 1.5"	WATER RESOURCE-OFF PROJECT	2130.00	<input type="checkbox"/>
DOF SDIS15	DOF SEWER DISP/COMP 1-1/2"	2760.00	<input type="checkbox"/>
DOF WDIS15	DOF WATER DISP/COMP 1-1/2"	2760.00	<input type="checkbox"/>
CONDUTL*	CONDITIONAL UTILITY APPLICATION	130.00	<input type="checkbox"/>
WIMTR1.5	WATER METER ONLY, IN CITY,1.5"	285.00	<input type="checkbox"/>
WTCONST1.5	CONST WATER ACC 1"-1.5"	54.50	<input type="checkbox"/>
MODIFYCOM*	MODIFICATION TO CODE COMMERCIAL	360.00	<input type="checkbox"/>
		Permit Fee Total:	
		\$139,980.50	



City of Phoenix
Planning And Development Department

BUILDING PERMIT

COMPLETED

To find out about Phoenix construction code adoption news and to research your permits or projects, please visit <http://www.phoenix.gov/PDD>

Permitted Building Construction hours are (non-Holiday weekdays):
 6:00 a.m. and 7:00 p.m. from May 1 to September 30
 7:00 a.m. and 7:00 p.m. from October 1 to April 30

200 West Washington Street
 Phoenix, Arizona 85003
 General Information 602-262-78

STATUS: DONE
 POST THIS PERMIT ON JOB SITE
 Before you start to dig, call Blue Stake 602-263-1100

Permit # **BLD 02022673** **Issued** 03-OCT-2002 **Expires** 02-OCT-2004

Permit Description HARKINS 14 PLEX THEATER COMPLEX

Project 01-1401 SCOTTSDALE 101 RETAIL

Address 7000 E MAYO BLVD Unit 17 PHOENIX AZ 85054-6151 **Zoning** C-2/PCD

L * B * STATE PLAT NO. 34 PARADISE RIDGE **Q S** Q39-44 **APN** 215-04-046 **Dist** 02

Description/Scope of Work: COMMERCIAL NEW

EFFECTIVE BUILDING CODES: 1997 UBC, 1994 UPC STATE, 2000 UMC, 1999 NEC, 1997 UFC

PROJECT NAME:HARKINS 14-PLEX THEATRE LOG#:LPRN 0201881

ZONING:C-2/PCD PROJECT #:01-1401 N:SITE INSP

Y:SPRINKLERS Y:FIRE ALARM N:SPECIAL EGRESS CONTROL

Y:EMERGENCY LIGHTING REQUIRED Y:DEFERRED SUBMITTAL - (PREFAB STEEL JOISTS, PRECAST CONCRETE) The steel joist submittal shall be given to the field structural inspector. The precast submittal shall be logged in for structural plan review.

Y:SPEC per PCC SEC. 1701 - CONCRETE, BOLTS IN CONCRETE, REINFORCING STEEL, STRUCTURAL WELDING, HIGH STRENGTH BOLTING, STRUCTURAL MASONRY, EXPANSION AND EPOXY ANCHORS and SPECIAL GRADING, EXCAVATION AND FILLING and SPRAY APPLIED FIREPROOFING

N:STR SEC. 1702 N:ELEC PCC SEC. 2702 N:ELEC OBS PCC SEC. 2703

WATER METERS:2-2" DOMESTIC 293 DFUS MOD #165-2002 FOR DRINKING FOUNTAINS

Y:ELEVATOR-ONE Y:SECONDARY BACKFLOW

STAFF ID:RMON JOB CONTACT NAME:WAYNE KULLANDER PH:480-627-7777 SCOPE OF WORK: BLD STRUC PLMB MECH ELEC ELEV PFC SITE CIVIL IMPACT PCD

DESCRIPTION OF WORK:NEW CONSTRUCTION,A SINGLE STORY MOTION PICTURE THEATRE 14 PLEX OF CONCRETE TILT UP WALL PANELS AND NON COMBUSTIBLE ROOF OF LIGHT GAGE STEEL OVER PREFAB STEEL JOISTS.SECOND LEVEL IS A EQUIPMENT MEZZININE FOR THE PROJECTORS. THE PROJECTION LEVEL FLOOR IS EITHER REINFORCED CONCRETE OVER PRECAST HOLLOW CORE SLABS OR REINFORCED

CONCRETE OVER LIGHT GAGE STEEL DECK AND STEEL FRAMING. ALL FOOTINGS ARE OF SPREAD CONCRETE FOUNDATIONS.

MODIFICATION # 119-2002 APPRVD. TO NOT MAKE PROJECTION BOOTHS ON THE SECOND LEVEL ACCESSIBLE.

Valuation: \$6,183,428 **Str Class** 008 **Units** 0 **Sq.Ft.** 76,250 **Cnst** II-1HR **Occ** A-3/A-2

Owner Information

Name WESTCOR PARTNERS
 Address 11411 N. TATUM BLVD PHOENIX AZ

Certificate of Occupancy Type: **COFO**

Contractor Information

Name HC BECK LTD
 Address 2390 E CAMELBACK STE 325
 City/St/Zip PHX AZ 85016

Type

Ins

Contact Phone 602 224 8037

Exp

Phone

Instructions and Comments

Permit Issued By MNI

Entered By RMON

Inspections Required: ELECTRICAL ELEVATOR PLMB/MECH SITE STRUCTURAL

Call 602-495-0800 or go online to www.phoenix.gov/BUSINESS before 8PM to request for a next day inspection

NOTICE - This permit authorizes the above described work to be done in accordance with the approved plans and all applicable City codes and ordinances. Plan approval and permit issuance does not authorize violation of any city code or ordinance. The contractor(s) doing the work and the property owner or tenant/occupant authorizing the work are all legally responsible for complying with all codes and ordinances. This permit expires by limitation and is null and void if work has not started within or ceased for any reason for 180 days, or if work is not completed by the expiration date printed above. Work after this time or beyond the scope of this permit requires a new supplemental permit. This permit can be suspended or revoked for failing to follow the approved plans or for violation of any City code or ordinance. Work within the public right-of-way shall comply with all City standard details and specifications. The contractor is responsible for maintaining streets and sidewalks safe and usable at all times. All barricades shall be approved in advance and shall comply with the City Traffic Barricade Manual.

Permit Fees

<u>Fee Code</u>	<u>Description</u>	<u>Total Amount</u>	<u>Paid</u>
BSCOMMPMT	COMMERCIAL PERMIT FEE	19629.00	<input type="checkbox"/>
IMPACTFEE*	IMPACT FEE CLEARING ACCT	273824.00	<input type="checkbox"/>
IMPCTADDSS	DESERT VIEW-SOUTH-IMPACT ADMN	10959.00	<input type="checkbox"/>
DOF WDIS2"	DOF WATER DISP/COMP 2"	4500.00	<input type="checkbox"/>
DOF WDIS2"	DOF WATER DISP/COMP 2"	4500.00	<input type="checkbox"/>
DOF SDIS2"	DOF SEWER DISP/COMP 2"	4500.00	<input type="checkbox"/>
DOF SDIS2"	DOF SEWER DISP/COMP 2"	4500.00	<input type="checkbox"/>
WRA2 2"	WATER RESOURCE-OFF PROJECT	3400.00	<input type="checkbox"/>
WRA2 2"	WATER RESOURCE-OFF PROJECT	3400.00	<input type="checkbox"/>
METERADD*	ADDITIONAL UTILITY METER	55.00	<input type="checkbox"/>
BSAFTRHR2*	BS AFTER-HOUR INSP 5AM TO 5:30PM	360.00	<input type="checkbox"/>
CONDUTL*	CONDITIONAL UTILITY APPLICATION	130.00	<input type="checkbox"/>
WIMTR2	WATER METER ONLY, IN CITY,2"	700.00	<input type="checkbox"/>
BSAFTRHR2*	BS AFTER-HOUR INSP 5AM TO 5:30PM	360.00	<input type="checkbox"/>
BSAFTRHR2*	BS AFTER-HOUR INSP 5AM TO 5:30PM	360.00	<input type="checkbox"/>

Permit Fee Total: \$331,177.00



City of Phoenix
Planning And Development Department

BUILDING PERMIT

COMPLETED

To find out about Phoenix construction code adoption news and to research your permits or projects, please visit <http://www.phoenix.gov/PDD>

Permitted Building Construction hours are (non-Holiday weekdays):
 6:00 a.m. and 7:00 p.m. from May 1 to September 30
 7:00 a.m. and 7:00 p.m. from October 1 to April 30

200 West Washington Street
 Phoenix, Arizona 85003
 General Information 602-262-78

STATUS: DONE
 POST THIS PERMIT ON JOB SITE
 Before you start to dig, call Blue Stake 602-263-1100

Permit # BLD 03004373 **Issued** 20-FEB-2003 **Expires** 19-FEB-2005

Permit Description BED, BATH AND BEYOND RETAIL

Project 01-1401 SCOTTSDALE 101 RETAIL

Address 7000 E MAYO BLVD Unit 12 PHOENIX AZ 85054-6151 **Zoning** C-2/PCD
 L * B * STATE PLAT NO. 34 PARADISE RIDGE **Q S** Q39-44 **APN** 215-04-046 **Dist** 02

Description/Scope of Work: COMMERCIAL NEW
 EFFECTIVE BUILDING CODES: 1997 UBC, 1994 UPC STATE, 2000 UMC, 1999 NEC, 1997 UFC

PROJECT NAME: Bed Bath & Beyond LOG#:lprn 0203689
 ZONING:c-2 PROJECT #:01-1401 N:SITE INSP
 y:SPRINKLERS y:FIRE ALARM N:SPECIAL EGRESS CONTROL
 y:EMERGENCY LIGHTING REQUIRED Y:DEFERRED SUBMITTAL - PLYWOOD WEB JOISTS, PREFAB STEEL JOISTS AND JOIST GIRDERS
 Y:SPEC per PCC SEC. 1701 - CONCRETE, BOLTS IN CONCRETE, REINFORCING STEEL, STRUCTURAL WELDING, HIGH STRENGTH BOLTING,
 STRUCTURAL MASONRY, EXPANSION AND EPOXY ANCHORS and SPECIAL GRADING, EXCAVATION AND FILLING
 N:STR SEC. 1702 N:ELEC PCC SEC. 2702 N:ELEC OBS PCC SEC. 2703
 WATER METERS:1-2" DOMESTIC AND 1-2" LANDSCAPE 50 DFUS
 N:ELEVATOR Y:SECONDARY BACKFLOW
 STAFF ID:rmon JOB CONTACT NAME: PH:
 SCOPE OF WORK: BLD PLMB MECH ELEC
 DESCRIPTION OF WORK: FIELD BUILDOUT OF BUILDING #12 AND HARDSCAPE. BUILDING IS CONSTRUCTED OF CONCRETE TILT-UP WALL WITH
 DECORATIVE STEEL AND MASONRY WITH E.I.F.S. AT MAIN TOWER. HARDSCAPE TO BLEND IN WITH ADJACENT BUILDOUTS.mezzanine of 975 s.f.

ONLINE

Valuation: \$1,414,533 **Str Class** 018 **Units** 0 **Sq.Ft.** 36,856 **Cnst** V-N **Occ** M

Owner Information

Name WESTCOR PARTNERS
 Address 11411 N. TATUM BLVD PHOENIX AZ

Certificate of
 Occupancy Type: **COFO**

Contractor Information

Name THE WEITZ COMPANY LLC Type GEN Contact Phone 602-225-0225
 Address 5555 E VAN BUREN STE 155 Ins HARTFORD FIRE INS 83 CSE QU3422 Exp 01-JUN-23
 City/St/Zip PHOENIX AZ 85008 Phone 602-302-7511

Instructions and Comments

Permit Issued By NHA Entered By RMON

Inspections Required: ELECTRICAL PLMB/MECH SITE STRUCTURAL

Call 602-495-0800 or go online to www.phoenix.gov/BUSINESS before 8PM to request for a next day inspection

NOTICE - This permit authorizes the above described work to be done in accordance with the approved plans and all applicable City codes and ordinances. Plan approval and permit issuance does not authorize violation of any city code or ordinance. The contractor(s) doing the work and the property owner or tenant/occupant authorizing the work are all legally responsible for complying with all codes and ordinances. This permit expires by limitation and is null and void if work has not started within or ceased for any reason for 180 days, or if work is not completed by the expiration date printed above. Work after this time or beyond the scope of this permit requires a new supplemental permit. This permit can be suspended or revoked for failing to follow the approved plans or for violation of any City code or ordinance. Work within the public right-of-way shall comply with all City standard details and specifications. The contractor is responsible for maintaining streets and sidewalks safe and usable at all times. All barricades shall be approved in advance and shall comply with the City Traffic Barricade Manual.

Permit Fees

<u>Fee Code</u>	<u>Description</u>	<u>Total Amount</u>	<u>Paid</u>
BSCOMMPMT	COMMERCIAL PERMIT FEE	5322.00	<input type="checkbox"/>
IMPACTFEE*	IMPACT FEE CLEARING ACCT	133127.00	<input type="checkbox"/>
IMPCTADDSS	DESERT VIEW-SOUTH-IMPACT ADMN	5672.00	<input type="checkbox"/>
DOF SDIS2"	DOF SEWER DISP/COMP 2"	4500.00	<input type="checkbox"/>
DOF WDIS2"	DOF WATER DISP/COMP 2"	9000.00	<input type="checkbox"/>
WRA2 2"	WATER RESOURCE-OFF PROJECT	6800.00	<input type="checkbox"/>
METERADD*	ADDITIONAL UTILITY METER	55.00	<input type="checkbox"/>
IMPACTFEE*	IMPACT FEE CLEARING ACCT	-133127.00	<input type="checkbox"/>
IMPACTFEE*	IMPACT FEE CLEARING ACCT	123305.00	<input type="checkbox"/>
CONDUTL*	CONDITIONAL UTILITY APPLICATION	130.00	<input type="checkbox"/>
WIMTR2	WATER METER ONLY, IN CITY,2"	350.00	<input type="checkbox"/>
		Permit Fee Total:	
		\$155,134.00	



City of Phoenix
Planning And Development Department

BUILDING PERMIT

COMPLETED

To find out about Phoenix construction code adoption news and to research your permits or projects, please visit <http://www.phoenix.gov/PDD>

Permitted Building Construction hours are (non-Holiday weekdays):
 6:00 a.m. and 7:00 p.m. from May 1 to September 30
 7:00 a.m. and 7:00 p.m. from October 1 to April 30

200 West Washington Street
 Phoenix, Arizona 85003
 General Information 602-262-78

STATUS: DONE
 POST THIS PERMIT ON JOB SITE
 Before you start to dig, call Blue Stake 602-263-1100

Permit # **BLD 03011323** **Issued** 02-MAY-2003 **Expires** 01-MAY-2005
Permit Description CIRCUIT CITY
Project 01-1401 SCOTTSDALE 101 RETAIL
Address 7000 E MAYO BLVD PHOENIX AZ 85054-6151 **Zoning** C-2PCD
 L * B * STATE PLAT NO. 34 PARADISE RIDGE **Q S** Q39-44 **APN** 215-04-046 **Dist**

Description/Scope of Work: COMMERCIAL NEW
 EFFECTIVE BUILDING CODES: 1997 UBC, 1994 UPC STATE, 2000 UMC, 1999 NEC, 1997 UFC
 PROJECT NAME: CIRCUIT CITY LOG#: LPRN 0204328
 ZONING: PROJECT #: 01-1401 N:SITE INSP
 Y:SPRINKLERS Y:FIRE ALARM N:SPECIAL EGRESS CONTROL
 Y:EMERGENCY LIGHTING REQUIRED Y:DEFERRED SUBMITTAL - PREFAB STEEL JOISTS AND JOIST GIRDERS
 Y:SPEC per PCC SEC. 1701 - ADHERED VENEER, CONCRETE, BOLTS IN CONCRETE, REINFORCING STEEL, STRUCTURAL WELDING, HIGH STRENGTH BOLTING, STRUCTURAL MASONRY, EXPANSION AND EPOXY ANCHORS and SPECIAL GRADING, EXCAVATION AND FILLING
 N:STR SEC. 1702 N:ELEC PCC SEC. 2702 N:ELEC OBS PCC SEC. 2703
 WATER METERS: 2" DOMESTIC DISK
 N:ELEVATOR _:SECONDARY BACKFLOW
 STAFF ID:RMON JOB CONTACT NAME: PH:
 SCOPE OF WORK: BLD PLMB MECH ELEC
 DESCRIPTION OF WORK: NEW CONSTRUCTION OF A SINGLE STORY TILT UP CONC. BUILDING TO BE LOCATED WITHIN A NEW DEV. THIS BUILDING WILL BE CONSTRUCTED AS TYPE II-N AND SHALL BE FULLY SPRINKLERED. THE STRUCTURE WILL CONSIST OF TILT UP CONCRETE PANEL EXTERIOR WALLS AND STEEL COLUMNS AND ROOF SUPPORT.THE INTENDED USE OF THIS BUILDING IS MERCANTILE. ALSO INCLUDES TWO SHADE CANOPIES AT FRONT OF BUILDING.

ONLINE

Valuation: \$1,367,416 **Str Class** 018 **Units** 0 **Sq.Ft.** 33,411 **Cnst** II-N **Occ** M/S-3

Owner Information
 Name WESTCOR PARTNERS
 Address 11411 N. TATUM BLVD PHOENIX AZ
 Certificate of Occupancy Type: **COFO**

Contractor Information
 Name CAMPBELL DEVELOPMENT
 Address 23026 N 16TH LN STE 101
 Type GEN
 Ins
 City/St/Zip PHOENIX AZ 85027
 Contact Phone FAX-434-9020
 Exp
 Phone 623-434-8500

Instructions and Comments
 Permit Issued By EWA Entered By RMON
 completed 10/30/03, all documents discarded 2/10/05

Inspections Required: ELECTRICAL PLMB/MECH STRUCTURAL
Call 602-495-0800 or go online to www.phoenix.gov/BUSINESS before 8PM to request for a next day inspection

NOTICE - This permit authorizes the above described work to be done in accordance with the approved plans and all applicable City codes and ordinances. Plan approval and permit issuance does not authorize violation of any city code or ordinance. The contractor(s) doing the work and the property owner or tenant/occupant authorizing the work are all legally responsible for complying with all codes and ordinances. This permit expires by limitation and is null and void if work has not started within or ceased for any reason for 180 days, or if work is not completed by the expiration date printed above. Work after this time or beyond the scope of this permit requires a new supplemental permit. This permit can be suspended or revoked for failing to follow the approved plans or for violation of any City code or ordinance. Work within the public right-of-way shall comply with all City standard details and specifications. The contractor is responsible for maintaining streets and sidewalks safe and usable at all times. All barricades shall be approved in advance and shall comply with the City Traffic Barricade Manual.

Permit Fees

<u>Fee Code</u>	<u>Description</u>	<u>Total Amount</u>	<u>Paid</u>
BSCOMMPMT	COMMERCIAL PERMIT FEE	5181.00	<input type="checkbox"/>
DOF SDIS2"	DOF SEWER DISP/COMP 2"	4500.00	<input type="checkbox"/>
DOF WDIS2"	DOF WATER DISP/COMP 2"	4500.00	<input type="checkbox"/>
WRA2 2"	WATER RESOURCE-OFF PROJECT	3400.00	<input type="checkbox"/>
METERADD*	ADDITIONAL UTILITY METER	55.00	<input type="checkbox"/>
IMPACTFEE*	IMPACT FEE CLEARING ACCT	123400.00	<input type="checkbox"/>
IMPCTADDSS	DESERT VIEW-SOUTH-IMPACT ADMN	4915.00	<input type="checkbox"/>
WIMTR2	WATER METER ONLY, IN CITY,2"	350.00	<input type="checkbox"/>
CONDUTL*	CONDITIONAL UTILITY APPLICATION	130.00	<input type="checkbox"/>
PEAFTRHR2*	CIVIL AFTER-HOUR INSP 2 HR MIN	360.00	<input type="checkbox"/>
		Permit Fee Total:	
		\$146,791.00	



City of Phoenix
Planning And Development Department

BUILDING PERMIT

COMPLETED

To find out about Phoenix construction code adoption news and to research your permits or projects, please visit <http://www.phoenix.gov/PDD>

Permitted Building Construction hours are (non-Holiday weekdays):
 6:00 a.m. and 7:00 p.m. from May 1 to September 30
 7:00 a.m. and 7:00 p.m. from October 1 to April 30

200 West Washington Street
 Phoenix, Arizona 85003
 General Information 602-262-78

STATUS: DONE
 POST THIS PERMIT ON JOB SITE
 Before you start to dig, call Blue Stake 602-263-1100

Permit # BLD 03007991 **Issued** 01-APR-2003 **Expires** 31-MAR-2005

Permit Description ELEPHANT BAR RESTAURANT
Project 01-1401 SCOTTSDALE 101 RETAIL

Address 7000 E MAYO BLVD PHOENIX AZ 85054-6151 **Zoning**
 L * B * STATE PLAT NO. 34 PARADISE RIDGE **Q S Q39-44 APN 215-04-046 Dist**

Description/Scope of Work: COMMERCIAL NEW
 EFFECTIVE BUILDING CODES: 1997 UBC, 1994 UPC STATE, 2000 UMC, 1999 NEC, 1997 UFC

PROJECT NAME: Elephant Bar LOG#: LPRN 0204162
 ZONING: C-2 PCD PROJECT #: 01-1401 Y:SITE INSP
 Y:SPRINKLERS Y:FIRE ALARM N:SPECIAL EGRESS CONTROL
 Y:EMERGENCY LIGHTING REQUIRED Y:DEFERRED SUBMITTAL - PLYWOOD WEB JOISTS
 Y:SPEC per PCC SEC. 1701 - CONCRETE CAISSONS AND CAISSON REINFORCING STEEL, STRUCTURAL WELDING, HIGH STRENGTH BOLTING, EXPANSION AND EPOXY ANCHORS and SPECIAL GRADING, EXCAVATION AND FILLING.
 N:STR SEC. 1702 Y:ELEC PCC SEC. 2702 N:ELEC OBS PCC SEC. 2703
 WATER METERS:1-2" DOMESTIC AND 1-1" LANDSCAPE 180 DFUS
 N:ELEVATOR Y:SECONDARY BACKFLOW
 STAFF ID:RMON
 SCOPE OF WORK: BLD STRUC PLMB MECH ELEC PFC SITE CIVIL PCD

DESCRIPTION OF WORK: GROUND UP RESTAURANT, 7560 S.F. WITH EXTERIOR DINING AND SERVICE YARD. ALL MATERIALS AND FINISHES INCLUDED IN THE PROJECT. ARCHITECTURE TO INCORPORATE THEMES FROM SHOPPING CENTER. PREVIOUSLY PAD. WOOD FRAME CONSTRUCTION.

ONLINE

Valuation: \$1,000,000 **Str Class** 018 **Units** 0 **Sq.Ft.** 7,560 **Cnst** V-N **Occ** A-3

Owner Information

Name WESTCOR PARTNERS
 Address 11411 N. TATUM BLVD PHOENIX AZ

Certificate of Occupancy Type: **COFO**

Contractor Information

Name RELIANCE BUILD INC Type GEN Contact Phone 480-448-9032
 Address 281 N. ROOSEVELT ST., STE.#3 City/St/Zip CHANDLER AZ 85226 Exp 29-DEC-06
 Ins CENTRAL MUTUAL INS CLP794026 Phone 480-448-9032

Instructions and Comments

Permit Issued By RDI Entered By RMON

Inspections Required: ELECTRICAL PLMB/MECH SITE STRUCTURAL

Call 602-495-0800 or go online to www.phoenix.gov/BUSINESS before 8PM to request for a next day inspection

NOTICE - This permit authorizes the above described work to be done in accordance with the approved plans and all applicable City codes and ordinances. Plan approval and permit issuance does not authorize violation of any city code or ordinance. The contractor(s) doing the work and the property owner or tenant/occupant authorizing the work are all legally responsible for complying with all codes and ordinances. This permit expires by limitation and is null and void if work has not started within or ceased for any reason for 180 days, or if work is not completed by the expiration date printed above. Work after this time or beyond the scope of this permit requires a new supplemental permit. This permit can be suspended or revoked for failing to follow the approved plans or for violation of any City code or ordinance. Work within the public right-of-way shall comply with all City standard details and specifications. The contractor is responsible for maintaining streets and sidewalks safe and usable at all times. All barricades shall be approved in advance and shall comply with the City Traffic Barricade Manual.

Permit Fees

<u>Fee Code</u>	<u>Description</u>	<u>Total Amount</u>	<u>Paid</u>
BSCOMMPMT	COMMERCIAL PERMIT FEE	4077.00	<input type="checkbox"/>
IMPACTFEE*	IMPACT FEE CLEARING ACCT	51128.00	<input type="checkbox"/>
IMPCTADDSS	DESERT VIEW-SOUTH-IMPACT ADMN	2487.00	<input type="checkbox"/>
DOF WDIS2"	DOF WATER DISP/COMP 2"	4500.00	<input type="checkbox"/>
DOF SDIS2"	DOF SEWER DISP/COMP 2"	4500.00	<input type="checkbox"/>
DOF WDIS1"	DOF WATER DISP/COMP 1"	1500.00	<input type="checkbox"/>
METERADD*	ADDITIONAL UTILITY METER	55.00	<input type="checkbox"/>
WRA2 2"	WATER RESOURCE-OFF PROJECT	3400.00	<input type="checkbox"/>
WRA2 1"	WATER RESOURCE-OFF PROJECT	1065.00	<input type="checkbox"/>
IMPACTFEE*	IMPACT FEE CLEARING ACCT	-51128.00	<input type="checkbox"/>
IMPACTFEE*	IMPACT FEE CLEARING ACCT	45391.00	<input type="checkbox"/>
WIMTR2	WATER METER ONLY, IN CITY,2"	350.00	<input type="checkbox"/>
WTCONST2	CONST WATER ACC 2"	87.20	<input type="checkbox"/>
IMPACTFEE*	IMPACT FEE CLEARING ACCT	-45391.00	<input type="checkbox"/>
IMPACTFEE*	IMPACT FEE CLEARING ACCT	43264.00	<input type="checkbox"/>
CONDUTL*	CONDITIONAL UTILITY APPLICATION	130.00	<input type="checkbox"/>
BSAFTRHR2*	BS AFTER-HOUR INSP 5AM TO 5:30PM	360.00	<input type="checkbox"/>
BSAFTRHR2*	BS AFTER-HOUR INSP 5AM TO 5:30PM	360.00	<input type="checkbox"/>

Permit Fee Total: \$66,135.20



City of Phoenix
Planning And Development Department

BUILDING PERMIT

COMPLETED

To find out about Phoenix construction code adoption news and to research your permits or projects, please visit <http://www.phoenix.gov/PDD>

Permitted Building Construction hours are (non-Holiday weekdays):
 6:00 a.m. and 7:00 p.m. from May 1 to September 30
 7:00 a.m. and 7:00 p.m. from October 1 to April 30

200 West Washington Street
 Phoenix, Arizona 85003
 General Information 602-262-78

STATUS: DONE
 POST THIS PERMIT ON JOB SITE
 Before you start to dig, call Blue Stake 602-263-1100

Permit # BLD 03022369 **Issued** 29-AUG-2003 **Expires** 28-AUG-2005

Permit Description ABUELOS RESTAURANT
Project 01-1401 SCOTTSDALE 101 RETAIL

Address 7000 E MAYO BLVD PHOENIX AZ 85054-6151 **Zoning** C-2
 L * B * STATE PLAT NO. 34 PARADISE RIDGE **Q S** Q39-44 **APN** 215-04-046 **Dist** 02

Description/Scope of Work: COMMERCIAL NEW
 EFFECTIVE BUILDING CODES: 1997 UBC, 1994 UPC STATE, 2000 UMC, 1999 NEC, 1997 UFC

PROJECT NAME: Abuelo's Mexican Food LOG#: LPRN 0301422 ZONING: C-2 PCD PROJECT #: 01-1401 SITE INSP: N
 SPRINKLERS: Y FIRE ALARM: Y SPECIAL EGRESS CONTROL: N EMERGENCY LIGHTING: Y (REQUIRED)
 DEFERRED SUBMITTAL: Y - PREFAB STEEL JOISTS SPEC per PCC SEC. 1701: Y - CONCRETE, BOLTS IN CONCRETE, REINFORCING STEEL,
 STRUCTURAL WELDING, HIGH STRENGTH BOLTING, STRUCTURAL MASONRY, EXPANSION AND EPOXY ANCHORS and SPECIAL GRADING,
 EXCAVATION AND FILLING.
 STR SEC. 1702: N ELEC PCC SEC. 2702: N ELEC OBS PCC SEC. 2703: N
 WATER METERS: NEW 2" DOMESTIC 152 DFUS ELEVATOR: N SECONDARY BACKFLOW: Y
 STAFF ID: EAN
 SCOPE OF WORK: BLD PLMB MECH ELEC STRUC PFC SITE CIVIL PCD

DESCRIPTION OF WORK: PAD BUILDING AND RELATED SITE WORK @ SCOTTSDALE 101. FULL INTERIOR WORK W/MECH, PLG, AND ELEC. THE COOLER BUILDING STRUCTURE IS NOT INCLUDED AS PART OF THIS PERMIT ACCORDING TO THE LETTER DATED 6/30/03 FROM THE ENGINEER OF RECORD STEPHEN A. DIAL, P.E.. A SEPARATE REVIEW AND PERMIT WILL BE REQUIRED.

ONLINE

Valuation: \$698,000 **Str Class** 018 **Units** 0 **Sq.Ft.** 7,811 **Cnst** V-N **Occ** A3

Owner Information

Name WESTCOR PARTNERS
 Address 11411 N. TATUM BLVD PHOENIX AZ

Certificate of Occupancy Type: **COFO**

Contractor Information

Name BENTWATER CON. GROUP INC. **Type** Ins **Contact Phone** Exp
 Address 1301 SUMMIT AVE **City/St/Zip** FORTWORTH TX 76102 **Phone** 817-335-5540

Instructions and Comments

Permit Issued By VCE Entered By DBA

Inspections Required: ELECTRICAL PLMB/MECH STRUCTURAL

Call 602-495-0800 or go online to www.phoenix.gov/BUSINESS before 8PM to request for a next day inspection

NOTICE - This permit authorizes the above described work to be done in accordance with the approved plans and all applicable City codes and ordinances. Plan approval and permit issuance does not authorize violation of any city code or ordinance. The contractor(s) doing the work and the property owner or tenant/occupant authorizing the work are all legally responsible for complying with all codes and ordinances. This permit expires by limitation and is null and void if work has not started within or ceased for any reason for 180 days, or if work is not completed by the expiration date printed above. Work after this time or beyond the scope of this permit requires a new supplemental permit. This permit can be suspended or revoked for failing to follow the approved plans or for violation of any City code or ordinance. Work within the public right-of-way shall comply with all City standard details and specifications. The contractor is responsible for maintaining streets and sidewalks safe and usable at all times. All barricades shall be approved in advance and shall comply with the City Traffic Barricade Manual.

Permit Fees

<u>Fee Code</u>	<u>Description</u>	<u>Total Amount</u>	<u>Paid</u>
BSCOMMPMT	COMMERCIAL PERMIT FEE	2869.00	<input type="checkbox"/>
IMPCTADDSS	DESERT VIEW-SOUTH-IMPACT ADMN	2165.00	<input type="checkbox"/>
IMPACTFEE*	IMPACT FEE CLEARING ACCT	43498.00	<input type="checkbox"/>
WRA2 2"	WATER RESOURCE-OFF PROJECT	3400.00	<input type="checkbox"/>
DOF SDIS2"	DOF SEWER DISP/COMP 2"	4500.00	<input type="checkbox"/>
DOF WDIS2"	DOF WATER DISP/COMP 2"	4500.00	<input type="checkbox"/>
WIMTR2	WATER METER ONLY, IN CITY,2"	350.00	<input type="checkbox"/>
CONDUTL*	CONDITIONAL UTILITY APPLICATION	130.00	<input type="checkbox"/>
BSAFTRHR3*	BS AFTER-HOUR INSP 5:30PM TO 5AM	360.00	<input type="checkbox"/>
Permit Fee Total:		\$61,772.00	



City of Phoenix
Planning And Development Department

BUILDING PERMIT

COMPLETED

To find out about Phoenix construction code adoption news and to research your permits or projects, please visit <http://www.phoenix.gov/PDD>

Permitted Building Construction hours are (non-Holiday weekdays):
 6:00 a.m. and 7:00 p.m. from May 1 to September 30
 7:00 a.m. and 7:00 p.m. from October 1 to April 30

200 West Washington Street
 Phoenix, Arizona 85003
 General Information 602-262-78

STATUS: DONE
 POST THIS PERMIT ON JOB SITE
 Before you start to dig, call Blue Stake 602-263-1100

Permit # BLD 04006596 **Issued** 11-MAR-2004 **Expires** 11-MAR-2006

Permit Description WENDYS; PAD 7

Project 01-1401 SCOTTSDALE 101 RETAIL

Address 7000 E MAYO BLVD Unit 28 PHOENIX AZ 85054-6151 **Zoning** C-2
 L * B * STATE PLAT NO. 34 PARADISE RIDGE **Q S** Q39-44 **APN** 215-04-046 **Dist** 02

Description/Scope of Work: COMMERCIAL NEW
 EFFECTIVE BUILDING CODES: 1997 UBC, 1994 UPC STATE, 2000 UMC, 1999 NEC, 1997 UFC

PROJECT NAME: WENDY'S (PAD 7) LOG#: LPRN 0303703
 ZONING: C-2 PCD PROJECT #: 01-1401 Y:SITE INSP
 Y:SPRINKLERS N:FIRE ALARM N:SPECIAL EGRESS CONTROL
 Y:EMERGENCY LIGHTING REQUIRED Y:DEFERRED SUBMITTAL - PREFAB WOOD TRUSSES
 Y:SPEC per PCC SEC. 1701 - STRUCTURAL WELDING, EXPANSION AND EPOXY ANCHORS, ADHERED VENEER and SPECIAL GRADING, EXCAVATION AND FILLING
 N:STR SEC. 1702 N:ELEC PCC SEC. 2702 N:ELEC OBS PCC SEC. 2703
 WATER METERS:1-1.5" DOMESTIC AND .75" LANDSCAPE 83 DFUS
 N:ELEVATOR Y:SECONDARY BACKFLOW
 PLAN REVIEWERS - UBC/STRUC:DSA, ELEC:GRI,MECH/PLUM: LST,PFC:SNO, SITE:NBO
 PROFESSIONAL REGISTRANTS - UBC: MARK ABEL #17596, STRUCTURAL: DOUGLAS A. SNOW, P.E. #18532, MECHANICAL/ PLUMBING: LOUIE C. PANOPIO, P.E. #22951, ELECTRICAL: DAVID E. WATSON, P.E. #31172
 SCOPE OF WORK: BLD STRUC PLMB MECH ELEC PFC SITE CIVIL PCD
 DESCRIPTION OF WORK: SINGLE-STORY WENDY'S RESTAURANT & RELATED SITE IMPROVEMENTS. THE BUILDING IS CONSTRUCTED WITH PREFAB WOOD TRUSSES AT THE ROOF, WOOD STUD WALLS WITH STONE VENEER AND SPREAD CONCRETE FOUNDATIONS.

Valuation: \$320,000 **Str Class** 018 **Units** 0 **Sq.Ft.** 3,855 **Cnst** V-N **Occ** A-3

Owner Information

Name ARIZONA STATE LAND DEPARTMENT
 Address 1624 W ADAMS ST PHOENIX AZ 85007

Certificate of Occupancy Type: **COFO**

Contractor Information

Name HENES CONSTRUCTION Type GEN Contact Phone (480)827-0327
 Address 100 S MCCLINTOCK STE 200 Ins WESTFIELD GROUP TRA4615578 Exp 04-NOV-12
 City/St/Zip CHANDLER AZ 85226 Phone

Instructions and Comments

Permit Issued By NHA Entered By DSA

Inspections Required: ELECTRICAL PEI PLMB/MECH SITE STRUCTURAL

Call 602-495-0800 or go online to www.phoenix.gov/BUSINESS before 8PM to request for a next day inspection

NOTICE - This permit authorizes the above described work to be done in accordance with the approved plans and all applicable City codes and ordinances. Plan approval and permit issuance does not authorize violation of any city code or ordinance. The contractor(s) doing the work and the property owner or tenant/occupant authorizing the work are all legally responsible for complying with all codes and ordinances. This permit expires by limitation and is null and void if work has not started within or ceased for any reason for 180 days, or if work is not completed by the expiration date printed above. Work after this time or beyond the scope of this permit requires a new supplemental permit. This permit can be suspended or revoked for failing to follow the approved plans or for violation of any City code or ordinance. Work within the public right-of-way shall comply with all City standard details and specifications. The contractor is responsible for maintaining streets and sidewalks safe and usable at all times. All barricades shall be approved in advance and shall comply with the City Traffic Barricade Manual.

Permit Fees

<u>Fee Code</u>	<u>Description</u>	<u>Total Amount</u>	<u>Paid</u>
BSCOMMPMT	COMMERCIAL PERMIT FEE	1357.00	<input type="checkbox"/>
IMPACTFEE*	IMPACT FEE CLEARING ACCT	20549.00	<input type="checkbox"/>
IMPCTADDSS	DESERT VIEW-SOUTH-IMPACT ADMN	1300.00	<input type="checkbox"/>
WRA2 1.5"	WATER RESOURCE-OFF PROJECT	2130.00	<input type="checkbox"/>
WRA2 3/4"	WATER RESOURCE-OFF PROJECT	639.00	<input type="checkbox"/>
DOF WDIS15	DOF WATER DISP/COMP 1-1/2"	2760.00	<input type="checkbox"/>
DOF SDIS15	DOF SEWER DISP/COMP 1-1/2"	2760.00	<input type="checkbox"/>
DOF WDIS34	DOF WATER DISP 3/4"	600.00	<input type="checkbox"/>
METERADD*	ADDITIONAL UTILITY METER	55.00	<input type="checkbox"/>
WIMTR1.5	WATER METER ONLY, IN CITY,1.5"	285.00	<input type="checkbox"/>
WTCONST1.5	CONST WATER ACC 1"-1.5"	54.50	<input type="checkbox"/>
CONDUTL*	CONDITIONAL UTILITY APPLICATION	130.00	<input type="checkbox"/>
BSAFTRHR3*	BS AFTER-HOUR INSP 5:30PM TO 5AM	360.00	<input type="checkbox"/>
BSAFTRHR3*	BS AFTER-HOUR INSP 5:30PM TO 5AM	360.00	<input type="checkbox"/>

Permit Fee Total: \$33,339.50



City of Phoenix
Planning And Development Department

BUILDING PERMIT

COMPLETED

To find out about Phoenix construction code adoption news and to research your permits or projects, please visit <http://www.phoenix.gov/PDD>

Permitted Building Construction hours are (non-Holiday weekdays):
 6:00 a.m. and 7:00 p.m. from May 1 to September 30
 7:00 a.m. and 7:00 p.m. from October 1 to April 30

200 West Washington Street
 Phoenix, Arizona 85003
 General Information 602-262-78

STATUS: DONE
 POST THIS PERMIT ON JOB SITE
 Before you start to dig, call Blue Stake 602-263-1100

Permit # BLD 04020279

Issued 14-JUL-2004 **Expires** 14-JUL-2006

Permit Description NEW BLACK ANGUS RESTURANT
Project 01-1401 SCOTTSDALE 101 RETAIL

Address 7000 E MAYO BLVD PHOENIX AZ 85054-6151 **Zoning** C-2 PCD
 L * B * STATE PLAT NO. 34 PARADISE RIDGE **Q S** Q39-44 **APN** 215-04-046 **Dist** 02

Description/Scope of Work: COMMERCIAL NEW
 EFFECTIVE BUILDING CODES: 1997 UBC, 1994 UPC STATE, 2000 UMC, 1999 NEC, 1997 UFC

PROJECT NAME: BLACK ANGUS LOG#: LPRN 0303426
 ZONING: C-2 PCD PROJECT #: 01-14001 Y:SITE INSP
 Y:SPRINKLERS Y:FIRE ALARM N:SPECIAL EGRESS CONTROL
 Y:EMERGENCY LIGHTING REQUIRED Y:DEFERRED SUBMITTAL - PREFAB OPEN WEB JOISTS
 Y:SPEC per PCC SEC. 1701 - STRUCTURAL WELDING, STRUCTURAL MASONRY, FIELD FABRICATED TRUSSES, TECTUM GLUED DIAPHRAGM CONSTRUCTION, PREFABRICATED WOOD SHEAR PANELS, EXPANSION AND EPOXY ANCHORS and SPECIAL GRADING, EXCAVATION AND FILLING.
 N:STR SEC. 1702 Y:ELEC PCC SEC. 2702.5-2 N:ELEC OBS PCC SEC. 2703
 WATER METERS:NEW 2" DOMESTIC
 N:ELEVATOR Y:SECONDARY BACKFLOW
 STAFF ID: RMON
 SCOPE OF WORK: BLD STRUC PLMB MECH ELEC PFC SITE CIVIL PCD
 DESCRIPTION OF WORK:SINGLE STORY WOOD FRAMED RESTAURANT/BLACK ANGUS - PATIO SEATING OF 718 S.F.

ONLINE

Valuation: \$1,000,000 **Str Class** 018 **Units** 0 **Sq.Ft.** 7,987 **Cnst** V-N **Occ** A-3

Owner Information

Name ARIZONA STATE LAND DEPARTMENT
 Address 1624 W ADAMS ST PHOENIX AZ 85007

Certificate of Occupancy Type: **COFO**

Contractor Information

Name TERRA NOVA INDUSTRIES INC Ins Type
 Address 1607 TICE VALLEY BLVD City/St/Zip WALNUT CREEK CA 94595

Contact Phone 925/260-8593
 Exp
 Phone 925/934-6133

Instructions and Comments

Permit Issued By SMON Entered By RMON

change of contractor from TERRA NOVA INDUSTRIES TO INDEPENDENT CONTRACTING SYSTEMS.

Inspections Required: ELECTRICAL PLMB/MECH SITE STRUCTURAL

Call 602-495-0800 or go online to www.phoenix.gov/BUSINESS before 8PM to request for a next day inspection

NOTICE - This permit authorizes the above described work to be done in accordance with the approved plans and all applicable City codes and ordinances. Plan approval and permit issuance does not authorize violation of any city code or ordinance. The contractor(s) doing the work and the property owner or tenant/occupant authorizing the work are all legally responsible for complying with all codes and ordinances. This permit expires by limitation and is null and void if work has not started within or ceased for any reason for 180 days, or if work is not completed by the expiration date printed above. Work after this time or beyond the scope of this permit requires a new supplemental permit. This permit can be suspended or revoked for failing to follow the approved plans or for violation of any City code or ordinance. Work within the public right-of-way shall comply with all City standard details and specifications. The contractor is responsible for maintaining streets and sidewalks safe and usable at all times. All barricades shall be approved in advance and shall comply with the City Traffic Barricade Manual.

Permit Fees

<u>Fee Code</u>	<u>Description</u>	<u>Total Amount</u>	<u>Paid</u>
BSCOMMPMT	COMMERCIAL PERMIT FEE	4077.00	<input type="checkbox"/>
WRA2 2"	WATER RESOURCE-OFF PROJECT	3400.00	<input type="checkbox"/>
DOF WDIS2"	DOF WATER DISP/COMP 2"	4500.00	<input type="checkbox"/>
DOF SDIS2"	DOF SEWER DISP/COMP 2"	4500.00	<input type="checkbox"/>
IMPACTFEE*	IMPACT FEE CLEARING ACCT	43470.00	<input type="checkbox"/>
IMPCTADDST	DESERT VIEW IMPACT ADMN	2128.00	<input type="checkbox"/>
WIMTR2	WATER METER ONLY, IN CITY,2"	551.00	<input type="checkbox"/>
CONDUTL*	CONDITIONAL UTILITY APPLICATION	130.00	<input type="checkbox"/>
CONDUTL*	CONDITIONAL UTILITY APPLICATION	130.00	<input type="checkbox"/>
PMTRCDCHG*	PERMIT RECORD CHANGE	30.00	<input type="checkbox"/>
BSAFTRHR3*	BS AFTER-HOUR INSP 5:30PM TO 5AM	360.00	<input type="checkbox"/>
BSAFTRHR3*	BS AFTER-HOUR INSP 5:30PM TO 5AM	360.00	<input type="checkbox"/>
BSAFTRHR3*	BS AFTER-HOUR INSP 5:30PM TO 5AM	360.00	<input type="checkbox"/>

Permit Fee Total: \$63,996.00



City of Phoenix
Planning And Development Department

BUILDING PERMIT

EXPIRED

To find out about Phoenix construction code adoption news and to research your permits or projects, please visit <http://www.phoenix.gov/PDD>

Permitted Building Construction hours are (non-Holiday weekdays):
 6:00 a.m. and 7:00 p.m. from May 1 to September 30
 7:00 a.m. and 7:00 p.m. from October 1 to April 30

200 West Washington Street
 Phoenix, Arizona 85003
 General Information 602-262-78

STATUS: EXPR
 POST THIS PERMIT ON JOB SITE
 Before you start to dig, call Blue Stake 602-263-1100

Permit # **BLD 05008481** **Issued** 18-MAR-2005 **Expires** 18-MAR-2007

Permit Description MCGRATHS FISH HOUSE RESTAURANT

Project 01-1401 SCOTTSDALE 101 RETAIL

Address 7000 E MAYO BLVD PHOENIX AZ 85054-6151 **Zoning**
 L * B * STATE PLAT NO. 34 PARADISE RIDGE **Q S Q39-44 APN 215-04-046 Dist 02**

Description/Scope of Work: COMMERCIAL NEW
 EFFECTIVE BUILDING CODES: 1997 UBC, 1994 UPC STATE, 2000 UMC, 1999 NEC, 1997 UFC

PROJECT NAME:MCGRATH'S FISH HOUSE LOG#:LPRN 0401943 PROJECT#:01-1401 SITE INSP (Y) SPECIAL EGRESS CONTROL (N)
 SPRINKLERS (Y) FIRE ALARM (Y) EMERGENCY LIGHTING (Y) ELEVATORS (N)
 DEFERRED SUBMITTAL (Y) - PREFAB WOOD TRUSSES SPEC PER PCC SEC. 1701 (Y) - CONCRETE, BOLTS IN CONCRETE, REINFORCING STEEL,
 STRUCTURAL WELDING, STRUCTURAL MASONRY, EXPANSION AND EPOXY ANCHORS, ADHERED VENEER and SPECIAL GRADING,
 EXCAVATION AND FILLING. STR SEC. 1702 (N)
 ELEC PCC SEC. 2702 (N) ELEC OBS PCC SEC. 2703 (N)

WATER METERS:New 2" domestic SECONDARY BACKFLOW (Y)
 SCOPE OF WORK: BLDG STRUC PLMB MECH ELEC LSC PCD SITE
 ZONING:C-2 PCD
 REVIEWER:RMON

DESCRIPTION OF WORK: PROPOSED CONSTRUCTION OF NEW SINGLE STORY RESTAURANT BUILDING FROM GROUND-UP WITH DINING PATIOS. MECHANICAL ATTIC TO BE POSTED FOR 100 PSF STRUCTURAL LOADS AS SHOWN IN THE GSN (NOT USED AS STORAGE).ALSO USED AS ACCESS TO ROOF FOR SERVICE OF MECHANICAL UNITS.
 Separate permits are required from the Fire Department for installations of sprinklers, fire alarm and kitchen hood extinguishing system.

Valuation: \$850,000 **Str Class** 018 **Units** 0 **Sq.Ft.** 8,153 **Cnst** V-N **Occ** A-3

Owner Information

Name ARIZONA STATE LAND DEPARTMENT
 Address 1624 W ADAMS ST PHOENIX AZ 85007

Certificate of Occupancy Type: **COFO**

Contractor Information

Name T J NISBET CONSTRUCTION Ins Type
 Address 15896 S E 82ND DR City/St/Zip CLACKAMAS OR 97015

Contact Phone 503-257-0309
 Exp
 Phone 503-257-0308

Instructions and Comments

Permit Issued By RBUN Entered By RMON

Inspections Required: ELECTRICAL PLMB/MECH SITE STRUCTURAL

Call 602-495-0800 or go online to www.phoenix.gov/BUSINESS before 8PM to request for a next day inspection

NOTICE - This permit authorizes the above described work to be done in accordance with the approved plans and all applicable City codes and ordinances. Plan approval and permit issuance does not authorize violation of any city code or ordinance. The contractor(s) doing the work and the property owner or tenant/occupant authorizing the work are all legally responsible for complying with all codes and ordinances. This permit expires by limitation and is null and void if work has not started within or ceased for any reason for 180 days, or if work is not completed by the expiration date printed above. Work after this time or beyond the scope of this permit requires a new supplemental permit. This permit can be suspended or revoked for failing to follow the approved plans or for violation of any City code or ordinance. Work within the public right-of-way shall comply with all City standard details and specifications. The contractor is responsible for maintaining streets and sidewalks safe and usable at all times. All barricades shall be approved in advance and shall comply with the City Traffic Barricade Manual.

Permit Fees

<u>Fee Code</u>	<u>Description</u>	<u>Total Amount</u>	<u>Paid</u>
BSCOMMPMT	COMMERCIAL PERMIT FEE	3477.00	<input type="checkbox"/>
WRA2 2"	WATER RESOURCE-OFF PROJECT	3400.00	<input type="checkbox"/>
DOF SDIS2"	DOF SEWER DISP/COMP 2"	4500.00	<input type="checkbox"/>
DOF WDIS2"	DOF WATER DISP/COMP 2"	4500.00	<input type="checkbox"/>
IMPACTFEE*	IMPACT FEE CLEARING ACCT	41684.00	<input type="checkbox"/>
IMPCTADDST	DESERT VIEW IMPACT ADMN	2302.00	<input type="checkbox"/>
WIMTR2	WATER METER ONLY, IN CITY,2"	551.00	<input type="checkbox"/>
CONDUTL*	CONDITIONAL UTILITY APPLICATION	130.00	<input type="checkbox"/>
CONDUTL*	CONDITIONAL UTILITY APPLICATION	130.00	<input type="checkbox"/>
BSAFTRHR2*	BS AFTER-HOUR INSP 5AM TO 5:30PM	240.00	<input type="checkbox"/>
BSAFTRHR3*	BS AFTER-HOUR INSP 5:30PM TO 5AM	360.00	<input type="checkbox"/>
BSAFTRHR3*	BS AFTER-HOUR INSP 5:30PM TO 5AM	360.00	<input type="checkbox"/>

Permit Fee Total: \$61,634.00



MARICOPA COUNTY AIR QUALITY DEPARTMENT

1001 North Central Avenue, Suite 400 Phoenix, Arizona 85004-1944 (602) 506-6094, FAX (602) 506-6985 TTY/TTD (602) 506-6704 http://www.maricopa.gov/aq/

MCAQD ONE STOP SHOP PERMIT INTAKE

501 N. 44th Street, 2nd Floor Phoenix, Arizona 85008-6538 Phone (602)-506-6464

OCT 08 2008

Ad 08007560

FOR OFFICIAL USE ONLY DATE RECEIVED 10-8-08 LOG NUMBER 080116-377359

APPLICATION FOR NON-TITLE V AIR QUALITY PERMIT

(As required by A.R.S. §49-480 and Maricopa County Air Pollution Control Regulations, Rule 200)

READ INSTRUCTIONS FIRST. ALL APPLICANTS MUST COMPLETE ITEMS 1 THROUGH 16 AND EACH APPLICABLE SECTION A THROUGH Z.

1. BUSINESS NAME: Verizon Wireless
2. IS THIS A PORTABLE SOURCE? NO
2a. ADDRESS OF SITE: 7000 E Mayo Blvd, Phoenix, AZ 85054
3. CONTACT PERSON AT SITE: Paul Oliver
3a. TELEPHONE AT SITE: 480-777-4386
4. TYPE OF OWNERSHIP: Corporation
5. NAME AND ADDRESS OF OWNERSHIP OR LEGAL ENTITY: Verizon Wireless (VAW), LLC, 126 W Gemini Drive, Tempe, AZ 85283
6. OWNERSHIP CONTACT: Eric Berry
6a. TELEPHONE: 480-752-7238
6b. FAX: 480-752-7240
7. SEND ALL CORRESPONDENCE INCLUDING INVOICE AND PERMIT TO: COMPANY NAME: SAES, ADDRESS: 1204 E Baseline Road, Tempe, AZ 85283, ATTN: Diego Torres
8. SIC (STANDARD INDUSTRIAL CLASSIFICATION) CODE(S):
9. IS THIS A RENEWAL APPLICATION? YES NO X
IF YES, ENTER THE EXISTING AIR PERMIT NUMBER FOR THIS SITE: new
10. IF THIS APPLICATION IS SUBMITTED AS A RENEWAL APPLICATION, HAS THE OWNERSHIP OF THIS FACILITY CHANGED SINCE THE PERMIT WAS LAST ISSUED OR TRANSFERRED? YES NO
11. BRIEF DESCRIPTION OF BUSINESS/PROCESS AT SITE: Wireless telecommunications tower back-up generator
12. OPERATING SCHEDULE: <1 HOURS PER DAY <7 DAYS PER WEEK 52 WEEKS PER YEAR
13. PROJECTED START-UP DATE (NEW FACILITIES):

14. THE AUTHORIZED CONTACT PERSON REGARDING THIS APPLICATION IS:

NAME Ann Petersen TELEPHONE: 480-980-3595
TITLE Project Specialist FAX:
COMPANY SAES E-MAIL: Petersen.ann@gmail.com

15. I CERTIFY THAT I AM FAMILIAR WITH THE OPERATIONS AND EQUIPMENT REPRESENTED ON THIS APPLICATION AND ATTACHMENTS AND THE INFORMATION PROVIDED HEREIN IS TRUE AND COMPLETE TO THE BEST OF MY KNOWLEDGE.

SIGNATURE OF OWNER OR RESPONSIBLE OFFICIAL OF BUSINESS [Signature] DATE: 10-3-08

TYPE OR PRINT NAME AND TITLE Eric Berry

16. **SITE DIAGRAM:** DRAW OR ATTACH A SITE LAYOUT SHOWING DISTANCES TO PROPERTY LINES, EQUIPMENT, CONTROLS, DUCTS, STACKS AND EMISSION POINTS. ALSO SHOW STORAGE AREAS FOR FUELS, RAW MATERIALS, CHEMICALS, FINISHED PRODUCTS, WASTE MATERIALS, ETC.

GENERAC®

POWER SYSTEMS, INC.

STATEMENT OF EXHAUST EMISSIONS DIESEL FUELED GENERATOR

The measured emission values provided here are proprietary to Generac and its' authorized dealers. This information may only be disseminated upon request, to regulatory governmental bodies for emissions permitting purposes or to specifying organizations as submittal data when expressly required by project specifications, and shall remain confidential and not open to public viewing. This information is not intended for compilation or sales purposes and may not be used as such, nor may it be reproduced without the expressed written permission of Generac Power Systems, Inc. The data provided shall not be meant to include information made public by Generac.

Generator Model	SD060	Aspiration	Turbocharged
kW _E Rating	60	Engine Speed	1800 RPM
Engine Family	8JDXL03.0113	EPA Certificate #	JDX-NRCI-08-30
Engine Model	5030HF285G	CARB Certificate #	U-R-004-0331
Rated Power kWm	72	Tier	Tier III Compliant

Certificates are available on the John Deere Website. www.deere.com/en_US/sg/servicesupport/emissions_certificates/certified/2008.html

John Deere Emissions based on Rated kW_E of specific Models. (These values are Actual Exhaust Emissions during a 5 Mode Test at Rated kW_E)

CO	NMHC	NMHC+NOx	NOx	PM	
0.911	0.130	4.66	4.53	0.133	Grams/kW-hr
0.68	0.097	3.48	3.38	0.099	Grams bhp-hr

- The stated values are actual exhaust emission test measurements obtained from a unit representative of the generator type and engine described above.
- Values based on 5-mode testing are official data of record as submitted to regulatory agencies for certification purposes. Testing was conducted in accordance with prevailing EPA & CARB protocols, which are typically accepted by SCAQMD and other regional authorities.
- Values based on full load testing are provided for reference only due to 5-mode test data being unavailable. Data may be based on testing performed by either the engine supplier or Generac Power Systems.
- No emission values provided above are to be construed as guarantees of emission levels for any given Generac generator unit.
- Generac Power Systems reserves the right to revise this information without prior notice.
- Consult state and local regulatory agencies for specific permitting requirements.
- The emission performance data supplied by the equipment manufacturer is only one element required toward completion of the permitting and installation process. State and local regulations may vary on a case-by-case basis and must be consulted by the permit applicant/equipment owner prior to equipment purchase or installation. The data supplied herein by Generac Power Systems cannot be construed as a guarantee of installability of the generating set.

INDUSTRIAL SALES
P.O. BOX 8 WAUKESHA, WI 53187 262-544-4800 FAX 262-544-4854

Bulletin Number
0177160SSD

Initial Release Date
4/8/08

Latest Rev Date
5/1/08



**AIR QUALITY
Department**



RECEIPT #: AQ08012002

TRANSACTION DATE: 10/08/2008

TRACKING #: AQ08007560

TYPE: Air Quality Fees

SITE ADDRESS:

PARCEL:

PERMIT NUMBER/APPLICATION ID #: 080116-377359

Project Name: 7000 E MAYO BLVD

TRANSACTION AMOUNT: 200.00

NOTATION: NEW PERMIT APPLICATION

TRANSACTION LIST

Type	Method	Description	Amount
Payment	Check	2655	200.00

RECEIPT ACCOUNT ITEM LIST

Item#	Description	Account Code	Tot Fee	Paid	Prv. Pmts	Cur. Pmts
7110	Non-V/Gen Engin	504-852-8550	200.00	200.00	.00	200.00

AD 08007560

MARICOPA COUNTY
AIR QUALITY DEPT

OCT 08 2008

ONE STOP SHOP

DIEGO TORRES
CONSTRUCTION MANAGER/CONSULTANT SAES INC. TO VERIZON
WIRELESS
1204 E Baseline Rd, Suite 106, Tempe, AZ 85283 | 602-819-2949 |
diego.torres@saesinc.com

Monday, October 6, 2008

Mr. Todd Martin

MCAQD
501 N 44th Street, 2nd Floor
Phoenix, AZ 85008-6538

RE: Verizon site name PHO Hacienda

Dear Mr. Todd Martin:

Per our conversation last week, please find enclosed an application for Non-Title V Air Quality Permit for the above referenced site. All necessary supporting documents are also attached.

To recap briefly:

- Due to the minimal horsepower size of the generators, a permit is not required.
- In order to obtain a letter stating thus, Verizon Wireless must submit an application with fee for due process.
- MCQAD will streamline a process for the Verizon Wireless applications after review of initial 2 application submittals.
- By virtue of this cover letter attachment, all Verizon Wireless application submittals will be considered *priority and expedited*.

If you have questions, please call me at 602-819-2949. I look forward to hearing from you soon.

Sincerely,

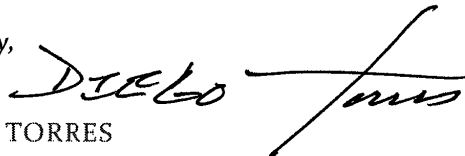

DIEGO TORRES

ENCLOSURES



Maricopa County

Air Quality Department

December 2, 2008

Permit Engineering Division
1001 N. Central Ave, Ste 400
Phoenix, Arizona 85004-1942
Phone: (602) 506-6094
Fax: (602) 506-6985
www.maricopa.gov/eq

Ann Petersen
Verizon Wireless
Project Specialist
126 W. Gemini Drive
Tempe, Arizona 85283
Phone: (480) 980.3595

RE: Application for Non-Title V Air Quality Permit

Dear Ms. Petersen:

We have reviewed your application, identified as permit number 080116 on your receipt. Based on the information provided, we have determined that an Air Quality Permit is not required because proposed emissions and/or equipment are under the threshold levels requiring a permit as established by Rule 200 of the Maricopa County Air Pollution Control Rules and Regulations (Rules). The facility, as described in the permit application, was determined to be de minimis per Rule 200 §303.3.c.(5)(b).

Although a permit is not required at this time, you must comply with any applicable requirements of the Rules and must maintain records to demonstrate that the threshold levels requiring a permit are not exceeded. In addition, if the generator was manufactured after April 1, 2006, you must also comply with Code of Federal Regulations 40 CFR §60.4200 Subpart IIII - Standards of Performance for Stationary Compression Ignition Internal Combustion Engines.

Because the process at your facility was determined to be de minimis, if for any reason you wish the Department to proceed with this permit, you must contact the Department in writing within ten business days of the receipt of this letter.

In the future, if you exceed the threshold levels or wish to modify your processes or usage in a way that will exceed the threshold levels, a permit will be required. If you have any questions, please give me a call at (602) 506-6742.

Sincerely,

A handwritten signature in cursive script that reads "Michelle Hammond".

Michelle Hammond
Air Quality Engineer
Non-Title V Permitting Unit

cc: File

7002 2030 0006 9272 8833

U.S. Postal Service™
CERTIFIED MAIL™ RECEIPT
(Domestic Mail Only; No Insurance Coverage Provided)

For delivery information visit our website at www.usps.com

OFFICIAL USE

Postage	\$
Certified Fee	
Return Receipt Fee (Endorsement Required)	
Restricted Delivery Fee (Endorsement Required)	

12/2/08 1000

Postmark
Here

Total Post:

Sent To **Ms. Ann Petersen, Project Specialist**
Verizon Wireless
126 W. Gemini Drive
Tempe, AZ 85283

Street, Apt. 1
or PO Box N
City, State, Z

SENDER: COMPLETE THIS SECTION

- Complete items 1, 2, and 3. Also complete item 4 if Restricted Delivery is desired.
- Print your name and address on the reverse so that we can return the card to you.
- Attach this card to the back of the mailpiece, or on the front if space permits.

1. Article Addressed to:

**Ms. Ann Petersen, Project Specialist
 Verizon Wireless
 126 W. Gemini Drive
 Tempe, AZ 85283**

2. Article Number

(Transfer from service label)

COMPLETE THIS SECTION ON DELIVERY

A. Signature

[Handwritten Signature]
 X
[Handwritten Name]

Agent

Addressee

B. Received by (Printed Name)

C. Date of Delivery

12-4-08

D. Is delivery address different from item 1? Yes
 If YES, enter delivery address below: No

3. Service Type

Certified Mail Express Mail

Registered Return Receipt for Merchandise

Insured Mail C.O.D.

4. Restricted Delivery? (Extra Fee)

Yes

7002 2030 0006 9272 8833

	Unit Id	Lease Name(Id)	Area	regular lease	
				ground lease	
1	MAYOM01	Ethan Allen Inc.(t0000324)	25,000	25,000	-
2	MAYOG09	FIX24, LLC(t0000325)	1,675		1,675
3	MAYOC03	PB North Scottsdale, LLC(t0000327)	1,535		1,535
4	MAYOP05	Red Robin International, Inc.(t0000328)	6,400	6,400	-
5	MAYOM06	Dick's Sporting Goods, Inc. #1410(t0000329)	41,175		41,175
6	MAYOC10	Subway Real Estate Corp. #25707(t0000332)	1,200		1,200
7	MAYOT01	Harkins Scottsdale 101 Cinemas, LLC(t0000335)	66,966		66,966
8	MAYOB02	PCRK AZ Scottsdale-101 0013, LLC(t0000338)	2,100		2,100
9	MAYOE01	Vanilla Sushi & Grill, LLC(t0000340)	4,946		4,946
10	MAYOG04, MAYOG06	RC Salon Systems, LTD(t0000342)	3,953		3,953
11	MAYOF02	La Reve LLC(t0000343)	1,181		1,181
12	MAYOP02	White Chocolate Grill, Inc.(t0000344)	9,000	9,000	-
13	MAYOA01	Visionary Properties, Inc. #0033(t0000348)	3,429		3,429
14	MAYOF01	KMLK, LLC(t0000352)	1,289		1,289
15	MAYOG02	Men's Club Barbershop, LLC(t0000356)	1,128		1,128
16	MAYOP01	National Bank of Arizona(t0000357)	6,300	6,300	-
17	MAYOC06	Mayo D & D , LLC(t0000358)	1,260		1,260
18	MAYOC04	Fitness By Kafora at Scottsdale, LLC(t0000359)	2,357		2,357
19	MAYOP10	Cerca Trova Southwest Restaurant Group, LLC(t0000360)	6,500	6,500	-
20	MAYOC12	Panda Express Inc. #947(t0000361)	2,000		2,000
21	MAYOM05	Golf & Tennis Pro Shop, Inc.(t0000363)	33,501		33,501
22	MAYOG08	Phoenix Film Foundation, Inc.(t0000364)	1,952		1,952
23	MAYOG01	Cafepino, LLC(t0000365)	3,378		3,378
24	MAYOF03	Eddessi, LLC(t0000370)	1,213		1,213
25	MAYOC05	Beautif-eye, LLC(t0000372)	1,050		1,050
26	MAYOM02	Ashley Global Retail, LLC(t0000374)	101,375	101,375	-
27	MAYOG07	AZ Kabob House, LLC(t0000377)	1,600		1,600
28	MAYOM03	Bed Bath & Beyond, Inc. #573(t0000378)	35,000		35,000
29	MAYOP11	Bank of Arizona, N.A. - 009-1895(t0000379)	6,000	6,000	-
30	MAYOB01	Johnson Restaurant Group, LLC (Blue Agave)(t0000380)	3,745		3,745
31	MAYOP12	Carlos O'Briens Management, LLC(t0000382)	7,987		7,987
32	MAYOP06	Chick-fil-A, Inc. #1584(t0000383)	4,250	4,250	-
33	MAYOB07	Wigs Amor Inc.(t0000395)	4,420		4,420
34	MAYOC02	Neda Khojasteh, LLC(t0000406)	2,146		2,146
35	MAYOB06	Julia's Merle Norman, LLC(t0001673)	1,217		1,217
36	MAYOF04	Deboli Culinary Concepts, LLC(t0002235)	1,624		1,624
37	MAYOB04, MAYOB05, MAYOB09	Arizona Gun Club 14, LLC(t0002238)	24,980		24,980
38	MAYOF01A	CCAZ1, LLC - Cookie Cutters, Hair Cuts for Kids(t0002242)	1,289		1,289
39	MAYOM07, MAYOM08	Bowlero Scottsdale, LLC(t0002291)	33,507		33,507
40	MAYOC08	FigsCycle Arizona LLC(t0002295)	2,450		2,450
41	MAYOF07	Tamagringos LLC(t0002910)	4,616		4,616
42	MAYOC13	LJS Enterprise LLC(t0003237)	1,344		1,344
43	MAYOA03, MAYOE02	Escape Room 101, LLC(t0007417)	4,771		4,771
44	MAYOP04	Sunstates Custard XIII, LLC(t0008043)	3,184	3,184	-
45	MAYOE04, MAYOE06, MAYOE07	AHC1, LLC(t0008310)	8,446		8,446
46	MAYOM04	Fitness Alliance, LLC(t0014718)	37,415		37,415
47	MAYOE14	HNJ Scottsdale, LLC(t0015211)	4,604		4,604
48	MAYOP09	Super Swim Schools, LLC(t0018101)	7,757		7,757
49	MAYOG03	BGS Ventures Inc.(t0018912)	1,131		1,131
50	MAYOP07	Starbucks Corporation #62567(t0028446)	3,178		3,178
51	MAYOB08	Butters Pancakes & Cafe #3, LLC(t0031414)	4,284		4,284

	Unit Id	Lease Name(Id)	Area	regular lease	
				ground lease	regular lease
52	MAYOP13	Coattails II, LLC(t0038268)	15,000		15,000
53	MAYOC09	Pressed Juicery, Inc. #0118(t0039159)	982		982
54	MAYOA02	C&H Visions, LLC(t0038252)	1,664		1,664
55	MAYOE08	K2 Island Enterprises, LLC(t0039157)	2,679		2,679
56	MAYOP08	Federal Ventures, LLC(t0047509)	7,672		7,672
57	MAYOC01	Knead Luv Bakery	2,669		2,669
			573,474	168,009	405,465
			-	-	

Arthur Gordon

From: Jesus Barreras <barreras.jesus@azdeq.gov>
Sent: Monday, December 12, 2022 3:25 PM
To: Arthur Gordon
Subject: Re: ADEQ Records Request for Arthur Gordon (CTS#423499)

Arthur,

The only records that I could find pertaining(Acct# 22805) to your request were CESQG (Conditionally Exempt Small Quantity Generators) and ADEQ does not regulate these types of generators.

ADEQ Records Management Center now considers this request complete.

Regards,

Jesus Barreras

ADEQ Records Center
Ph: 602-771-4411

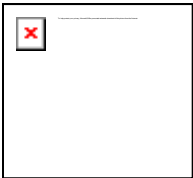

azdeq.gov

Your feedback matters to ADEQ. Visit azdeq.gov/feedback

On Mon, Dec 12, 2022 at 3:18 PM Jesus Barreras <barreras.jesus@azdeq.gov> wrote:

Hello Arthur,

We have received your request and will be contacting you once any files have been located. Please use the CTS# in the subject line to refer to your request. If at any time during the records request process you determine you need to cancel this request, please contact ADEQ Records Management Center at (602) 771-4380. *Please note: The possibility exists that ADEQ may not have any records responsive to your records request.

Please be advised submitting a duplicate request can delay your current records request. If you have any questions including checking the status of your record request, again please contact the ADEQ Records Management Center at (602) 771-4380.

Regards,

Jesus Barreras

ADEQ Records Center

Ph: 602-771-4411

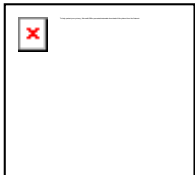

azdeq.gov

Your feedback matters to ADEQ. Visit azdeq.gov/feedback

----- Forwarded message -----

From: **RecordsCenter - AZDEQ** <recordscenter@azdeq.gov>

Date: Mon, Dec 12, 2022 at 3:15 PM

Subject: Fwd: ADEQ Records Request for Arthur Gordon

To: Jesus Barreras <barreras.jesus@azdeq.gov>

----- Forwarded message -----

From: <DoNotReply@azdeq.gov>

Date: Mon, Dec 12, 2022 at 10:38 AM

Subject: ADEQ Records Request for Arthur Gordon

To: <recordscenter@azdeq.gov>

Cc: <agordonenvironmental@gmail.com>

The following records request has been submitted by Arthur Gordon :

Business: AJ Gordon Environmental

Address: 3189 S Salvestrin

Phone: 6024216622

Ext:

Email: agordonenvironmental@gmail.com

Comments:

The results of the request are:

Database Results From: **Hazardous Waste Accounts Database**

ACCT NUMBER	PLACE ID	NAME	ADDRESS	CITY	POSTAL CODE	EPAID
22805	BED, BATH & BEYOND #0573	7000 E MAYO BLVD	PHOENIX	85054		

19019

SEND COMPLETED FORM TO: The Appropriate State or EPA Regional Office.	United States Environmental Protection Agency RCRA SUBTITLE C SITE IDENTIFICATION FORM		
1. Reason for Submittal (See instructions on page 13.) MARK ALL BOX(ES) THAT APPLY	Reason for Submittal: <input checked="" type="checkbox"/> To provide Initial Notification of Regulated Waste Activity (to obtain an EPA ID Number for hazardous waste, universal waste, or used oil activities) <input type="checkbox"/> To provide Subsequent Notification of Regulated Waste Activity (to update site identification information) <input type="checkbox"/> As a component of a First RCRA Hazardous Waste Part A Permit Application <input type="checkbox"/> As a component of a Revised RCRA Hazardous Waste Part A Permit Application (Amendment # _____) <input type="checkbox"/> As a component of the Hazardous Waste Report		
2. Site EPA ID Number (page 14)	EPA ID Number <u>A12R1101010151014113116</u>		
3. Site Name (page 14)	Name: <u>KIDDIE KANDIDS #00607</u> <u>Inside Babies R US</u>		
4. Site Location Information (page 14)	Street Address: <u>7000 E MAYO BLVD.</u>		<u>126969</u>
City, Town, or Village: <u>PHOENIX</u>		State: <u>AZ</u>	
County Name: <u>MARICOPA</u>		Zip Code: <u>85054</u>	
5. Site Land Type (page 14)	Site Land Type: <input checked="" type="checkbox"/> Private <input type="checkbox"/> County <input type="checkbox"/> District <input type="checkbox"/> Federal <input type="checkbox"/> Indian <input type="checkbox"/> Municipal <input type="checkbox"/> State <input type="checkbox"/> Other		
6. North American Industry Classification System (NAICS) Code(s) for the Site (page 14)	A. <u>8 1 2 9 2 2</u>	B. <u>15141191211</u>	
C. <u> </u>		D. <u> </u>	
7. Site Mailing Address (page 15)	Street or P. O. Box: <u>SAME</u>		<u>55950</u>
City, Town, or Village:			
State:			
Country:		Zip Code:	
8. Site Contact Person (page 15)	First Name: <u>Photo Manager</u>	MI:	Last Name:
Phone Number: <u>480-502-0332</u> Extension:		Email address:	
9. Operator and Legal Owner of the Site (pages 15 and 16)	A. Name of Site's Operator: <u>KIDDIE KANDIDS</u>		Date Became Operator (mm/dd/yyyy): <u>01/05/2007</u>
Operator Type: <input checked="" type="checkbox"/> Private <input type="checkbox"/> County <input type="checkbox"/> District <input type="checkbox"/> Federal <input type="checkbox"/> Indian <input type="checkbox"/> Municipal <input type="checkbox"/> State <input type="checkbox"/> Other			
B. Name of Site's Legal Owner: <u>TOYS R US</u>		Date Became Owner (mm/dd/yyyy): <u>01/05/2007</u>	
Owner Type: <input checked="" type="checkbox"/> Private <input type="checkbox"/> County <input type="checkbox"/> District <input type="checkbox"/> Federal <input type="checkbox"/> Indian <input type="checkbox"/> Municipal <input type="checkbox"/> State <input type="checkbox"/> Other			

07 FEB 21 AM 7:28

6151

9. Legal Owner (Continued) Address	Street or P. O. Box: ONE GEOFFERY WAY	
	City, Town, or Village: WAYNE	
	State: NJ	
	Country: USA	Zip Code: 07470-2035

10. Type of Regulated Waste Activity
 Mark "Yes" or "No" for all activities; complete any additional boxes as instructed. (See instructions on pages 17 to 20.)

A. Hazardous Waste Activities
 Complete all parts for 1 through 6.

- 1. Generator of Hazardous Waste**
 If "Yes", choose only one of the following - a, b, or c.
- a. LQG: Greater than 1,000 kg/mo (2,200 lbs./mo.) of non-acute hazardous waste; or
 - b. SQG: 100 to 1,000 kg/mo (220 - 2,200 lbs./mo.) of non-acute hazardous waste; or
 - c. CESQG: Less than 100 kg/mo (220 lbs./mo.) of non-acute hazardous waste
- In addition, indicate other generator activities.
- d. United States Importer of Hazardous Waste**
- e. Mixed Waste (hazardous and radioactive) Generator**

- 2. Transporter of Hazardous Waste**
- 3. Treater, Storer, or Disposer of Hazardous Waste (at your site)** Note: A hazardous waste permit is required for this activity.
- 4. Recycler of Hazardous Waste (at your site)**
- 5. Exempt Boiler and/or Industrial Furnace**
 If "Yes", mark each that applies.
- a. Small Quantity On-site Bumer Exemption
 - b. Smelting, Melting, and Refining
- 6. Underground Injection Control**

B. Universal Waste Activities

- 1. Large Quantity Handler of Universal Waste (accumulate 5,000 kg or more) [refer to your State regulations to determine what is regulated]. Indicate types of universal waste that apply:**
- Manage
- a. Batteries
 - b. Pesticides
 - c. Mercury containing equipment
 - d. Lamps
 - e. Other (specify) _____
 - f. Other (specify) _____
 - g. Other (specify) _____
- 2. Destination Facility for Universal Waste**
 Note: A hazardous waste permit may be required for this activity.

C. Used Oil Activities

Mark all boxes that apply.

- 1. Used Oil Transporter**
 If "Yes", mark each that applies.
- a. Transporter
 - b. Transfer Facility
- 2. Used Oil Processor and/or Re-refiner**
 If "Yes", mark each that applies.
- a. Processor
 - b. Re-refiner
- 3. Off-Specification Used Oil Burner**
- 4. Used Oil Fuel Marketer**
 If "Yes", mark each that applies.
- a. Marketer Who Directs Shipment of Off-Specification Used Oil to Off-Specification Used Oil Bumer
 - b. Marketer Who First Claims the Used Oil Meets the Specifications

11. Description of Hazardous Wastes (See instructions on page 21.)

A. Waste Codes for Federally Regulated Hazardous Wastes. Please list the waste codes of the Federal hazardous wastes handled at your site. List them in the order they are presented in the regulations (e.g., D001, D003, F007, U112). Use an additional page if more spaces are needed.

D011						

B. Waste Codes for State-Regulated (i.e., non-Federal) Hazardous Wastes. Please list the waste codes of the State-regulated hazardous wastes handled at your site. List them in the order they are presented in the regulations. Use an additional page if more spaces are needed for waste codes.

12. Comments (See instructions on page 21.)

PLEASE INFORM NATE ENRIGHT AT PSC ENVIRONMENTAL WHEN A NUMBER IS AVAILABLE.

313-824-5769 NENRIGHT@PSCNOW.COM

Please inform Kristen Orwin at Kiddie Kandidz when a number has been issued.

601-304-6763 Korwin@KiddieKandidz.com

13. Certification. I certify under penalty of law that this document and all attachments were prepared under my direction or supervision in accordance with a system designed to assure that qualified personnel properly gather and evaluate the information submitted. Based on my inquiry of the person or persons who manage the system, or those persons directly responsible for gathering the information, the information submitted is, to the best of my knowledge and belief, true, accurate, and complete. I am aware that there are significant penalties for submitting false information, including the possibility of fine and imprisonment for knowing violations. For the RCRA Hazardous Waste Part A Permit Application, all operator(s) and owner(s) must sign (see 40 CFR 270.10 (b) and 270.11). (See instructions on page 21.)

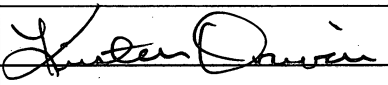
Signature of operator, owner, or an authorized representative	Name and Official Title (type or print)	Date Signed (mm/dd/yyyy)
	Kristen Orwin, Safety Administrator	02/07/07

Hazardous Waste Annual Facility Registration Fee

Invoice # 67584

Kiddie Kandids 9343 S 670 W Sandy, UT 84070-6668 AZR000504316	2010463	Account Number: 19019 HWR
		Period Covered: 2009
		Due Date: 03/01/2009

Handwritten signature and date: 8/20/09

Make any necessary additions or corrections to the facility information on this form.

Site Address: 7000 E Mayo Blvd, PHOENIX 85054

North American Industry Classification System (NAICS) code(s): ~~28121~~

Number of POUNDS of Hazardous Waste manifested off-site during 2008: ~~507072~~

Read carefully and check all boxes that apply and enter the required Annual Registration Fee amount(s). If none apply, enter 0 (zero) on the Amount Due line. Any difference between the fee paid and your actual status, as determined at the end of the calendar year, will be billed or credited at a later date. Additional amounts due may be subject to penalties and interest.

- A. Did not generate hazardous waste during 2008; no annual fee. \$ _____
- B. Conditionally exempt small quantity hazardous waste generator which generated less than 100 kg (220 lbs.) of hazardous waste in any month during 2008; no annual fee \$ _____
- C. Small quantity hazardous waste generator which generated between 100 kg (220 lbs) and 1,000 kg (2,200 lbs.) of hazardous waste in any month during 2008; enter \$100.00 \$ 100.00
- D. Large quantity hazardous waste generator which generated more than 1,000 kg (2,200 lbs.) or more than 1 kg (2.2 lbs.) of acute hazardous waste in any month during 2008; enter \$300.00 \$ _____
- E. Hazardous waste transporter: did not transport in 2008, enter \$0.00; did transport in 2008, enter \$200.00.. . . . \$ _____
- F. 1. Hazardous waste treatment, storage and disposal facility: Base fee \$ 1,500.00
 2. Processing fee: _____ tons received during 2008 X \$2.00 per ton = \$ _____
 3. Total Fee for treatment, storage, and disposal facility (add lines F1 and F2) \$ _____
- G. 1. Hazardous waste resource recovery facility: Base fee \$ 1,500.00
 2. Processing fee: _____ tons received during 2008 X \$2.00 per ton = \$ _____
 3. Total Fee for resource recovery facility (add lines G1 and G2) \$ _____

AMOUNT DUE (add lines A through G) \$ 100.00
 Plus Paid Interest Charges and/or Other Adjustments. \$ _____
 Plus Unpaid Interest Charges as of 01/06/2009 \$ _____
 Minus Payments Received and/or Other Adjustments. \$ _____
Total Balance Due (Please make check payable to State of Arizona) \$ 100.00
 Amount received by ADEQ. \$ _____

I hereby certify that the above information is true and correct to the best of my knowledge:

BROOKE BURNSIDE Signature Brooke Burnside Name (Print) 2/4/09 Date 8013046706 Phone Number

* A \$12 fee will be charged for any check not honored by the bank. Che-65589 Do not write below this line

Make your check or money order payable to State of Arizona
THIS FORM MUST ACCOMPANY YOUR REMITTANCE.

Mail to: Arizona Department of Environmental Quality
 PO Box 18228
 Phoenix, AZ 85005

Check Number:	<u>43720</u>
Received:	<u>3-6-09</u>
Postmarked:	
Entered:	<u>MAR 09</u> CS3 01/06/2009 HW300Go

Changed address on 2/19/2008
 customer #55950 address from
 7000 E Mayo Blvd to
 4343 Phoenix, AZ 85004

9343 S 670 W
 Sandy UT 84070

↓ This entire bottom portion must be returned to ADEQ. ↓

ADEQ Federal Tax #866004791
 Invoice # 63059

Hazardous Waste Generation Fee

Kiddie Kandids 7000 E Mayo Blvd 9343 S. 670 W Phoenix, AZ 85054-6151 Sandy, UT 84070	Account Number: 19019	HWG
	Period Covered: 01/01/2007 - 12/31/2007 (0704)	
	Due Date: 02/15/2008	

Complete the computations that apply to your facility for this period and remit the required amount by check payable to State of Arizona.

A. Number of tons generated and shipped off-site 1.60 x \$10.00 / ton = \$ 16.00
 B. Number of tons generated and retained on-site* _____ x \$ 4.00 / ton = \$ _____

OR (for generators with a valid Pollution Prevention Plan certificate **)

C. Number of tons generated and shipped off-site _____ x \$ 5.00 / ton = \$ _____
 D. Number of tons generated and retained on-site* _____ x \$ 2.00 / ton = \$ _____
 E. AMOUNT DUE (add lines A. through D.) \$ 16.00
 F. Plus Paid Interest Charges and/or Other Adjustments \$ _____
 G. Plus Unpaid Interest Charges as of 02/11/2008 \$ _____
 H. Minus Payments Received and/or Other Adjustments \$ _____
 I. Total Balance Due (Please make check payable to State of Arizona) \$ 16.00
 J. Amount received by ADEQ \$ _____

* RETAINED ON-SITE (lines B. and D.) means that the waste is generated and disposed of at the same facility or that the waste is shipped to another facility which is owned or operated by the generator.

** You may be required to fill out both sections, depending on the date of your Pollution Prevention Plan certification.

split

Tonnage figures used to calculate the fees due for this period must agree with manifests submitted to ADEQ and with your Facility Annual Report. Outstanding amounts due will be billed separately and may be subject to late fees and interest. Tonnage should be calculated to three (3) decimal points.

I hereby attest that the above figures are correct to the best of my knowledge.

B Buengill
 Signature

Brooke Burnside
 Name (print)

02/11/08
 Date

801 304 6706
 Phone Number

* A \$12 fee will be charged for any check not honored by the bank.

Do not write below this line

Make your check or money order payable to State of Arizona
 THIS FORM MUST ACCOMPANY YOUR REMITTANCE.

Mail to: Arizona Department of Environmental Quality
 PO Box 18228
 Phoenix, AZ 85005

Check Number:	33776
Received:	2/19/08
Postmarked:	2/15/08
Entered:	ENT'D FEB 20 2008

02/11/2008
 HW500RePrint

And 7/3/8
AW

↓ This entire bottom portion must be returned to ADEQ. ↓

ADEQ Federal Tax #866004791

Hazardous Waste Annual Facility Registration Fee

Invoice # 64605

Kiddie Kandids 7000 E Mayo Blvd 9343 S 670 W Phoenix, AZ 85054-6151 CANY W 84070 AZR000504316	Account Number: <u>19019</u> HWR
	Period Covered: 2008
	Due Date: 03/01/2008

Make any necessary additions or corrections to the facility information on this form.

Site Address: 7000 E Mayo Blvd, PHOENIX 85054

North American Industry Classification System (NAICS) code(s): _____

Number of POUNDS of Hazardous Waste manifested off-site during 2007: _____

Read carefully and check all boxes that apply and enter the required Annual Registration Fee amount(s). If none apply, enter 0 (zero) on the Amount Due line. Any difference between the fee paid and your actual status, as determined at the end of the calendar year, will be billed or credited at a later date. Additional amounts due may be subject to penalties and interest.

- A. Did not generate hazardous waste during 2007; no annual fee. \$ _____
 - B. Conditionally exempt small quantity hazardous waste generator which generated less than 100 kg (220 lbs.) of hazardous waste in any month during 2007; no annual fee \$ zero
 - C. Small quantity hazardous waste generator which generated between 100 kg (220 lbs) and 1,000 kg (2,200 lbs.) of hazardous waste in any month during 2007; enter \$100.00 \$ _____
 - D. Large quantity hazardous waste generator which generated more than 1,000 kg (2,200 lbs.) or more than 1 kg (2.2 lbs.) of acute hazardous waste in any month during 2007; enter \$300.00 \$ _____
 - E. Hazardous waste transporter: did not transport in 2007, enter \$0.00; did transport in 2007, enter \$200.00. \$ _____
 - F. 1. Hazardous waste treatment, storage and disposal facility: Base fee \$ 1,500.00
 2. Processing fee: _____ tons received during 2007 X \$2.00 per ton = \$ _____
 3. Total Fee for treatment, storage, and disposal facility (add lines F1 and F2) \$ _____
 - G. 1. Hazardous waste resource recovery facility: Base fee \$ 1,500.00
 2. Processing fee: _____ tons received during 2007 X \$2.00 per ton = \$ _____
 3. Total Fee for resource recovery facility (add lines G1 and G2) \$ _____
- AMOUNT DUE (add lines A through G) \$ _____
- Plus Paid Interest Charges and/or Other Adjustments \$ _____
- Plus Unpaid Interest Charges as of 02/11/2008 \$ _____
- Minus Payments Received and/or Other Adjustments \$ _____
- Total Balance Due (Please make check payable to State of Arizona) \$ zero
- Amount received by ADEQ \$ _____

Changed customer mailing address.

I hereby certify that the above information is true and correct to the best of my knowledge:

[Signature] Bruce Burnside 2/11/08 801 304 6700
 Signature Name (print) Date Phone Number

* A \$12 fee will be charged for any check not honored by the bank. Plus-65589 Do not write below this line

Make your check or money order payable to State of Arizona
THIS FORM MUST ACCOMPANY YOUR REMITTANCE.

Mail to: Arizona Department of Environmental Quality
PO Box 18228
Phoenix, AZ 85005

Check Number:
Received: <u>2/19/08</u>
Postmarked:
Entered: <u>ENT'D FEB 20 2008</u>

And 7/3/8
AW

↓ This entire bottom portion must be returned to ADEQ. ↓

ADEQ Federal Tax #866004791

Hazardous Waste Annual Facility Registration Fee

Invoice # 64605

Kiddie Kandids 7000 E Mayo Blvd - 9343 S 670 W Phoenix, AZ 85054-6151 SANAY, UT 84070 AZR000504316	Account Number: 19019 HWR
	Period Covered: 2008
	Due Date: 03/01/2008

Make any necessary additions or corrections to the facility information on this form.

Site Address: 7000 E Mayo Blvd, PHOENIX 85054

North American Industry Classification System (NAICS) code(s): _____

Number of POUNDS of Hazardous Waste manifested off-site during 2007: _____

Read carefully and check all boxes that apply and enter the required Annual Registration Fee amount(s). If none apply, enter 0 (zero) on the Amount Due line. Any difference between the fee paid and your actual status, as determined at the end of the calendar year, will be billed or credited at a later date. Additional amounts due may be subject to penalties and interest.

- A. Did not generate hazardous waste during 2007; no annual fee. \$ _____
- B. Conditionally exempt small quantity hazardous waste generator which generated less than 100 kg (220 lbs.) of hazardous waste in any month during 2007; no annual fee \$ zero
- C. Small quantity hazardous waste generator which generated between 100 kg (220 lbs) and 1,000 kg (2,200 lbs.) of hazardous waste in any month during 2007; enter \$100.00 \$ _____
- D. Large quantity hazardous waste generator which generated more than 1,000 kg (2,200 lbs.) or more than 1 kg (2.2 lbs.) of acute hazardous waste in any month during 2007; enter \$300.00 \$ _____
- E. Hazardous waste transporter: did not transport in 2007, enter \$0.00; did transport in 2007, enter \$200.00. \$ _____
- F. 1. Hazardous waste treatment, storage and disposal facility: Base fee \$ 1,500.00
 2. Processing fee: _____ tons received during 2007 X \$2.00 per ton = \$ _____
 3. Total Fee for treatment, storage, and disposal facility (add lines F1 and F2) \$ _____
- G. 1. Hazardous waste resource recovery facility: Base fee \$ 1,500.00
 2. Processing fee: _____ tons received during 2007 X \$2.00 per ton = \$ _____
 3. Total Fee for resource recovery facility (add lines G1 and G2) \$ _____

AMOUNT DUE (add lines A through G) \$ _____
 Plus Paid Interest Charges and/or Other Adjustments \$ _____
 Plus Unpaid Interest Charges as of 02/11/2008 \$ _____
 Minus Payments Received and/or Other Adjustments \$ _____
 Total Balance Due (Please make check payable to State of Arizona) \$ zero
 Amount received by ADEQ \$ _____

I hereby certify that the above information is true and correct to the best of my knowledge:
B Buenside Signature Bruce Buenside Name (print) 2/11/08 Date 801 304 6706 Phone Number

* A \$12 fee will be charged for any check not honored by the bank. PWA-65589

Make your check or money order payable to State of Arizona
 THIS FORM MUST ACCOMPANY YOUR REMITTANCE.

Mail to: Arizona Department of Environmental Quality
 PO Box 18228
 Phoenix, AZ 85005

Check Number:
Received: <u>2/19/08</u>
Postmarked:
Entered: <u>ENT'D FEB 20 2008</u>

Changed customer mailing address.

Changed address on 2/19/2008
 customer #55950 address from
 7000 E Mayo Blvd to
 4343 Phoenix, AZ 85094

9343 S 670 W
 Sandy UT 84070

↓ This entire bottom portion must be returned to ADEQ. ↓

ADEQ Federal Tax #866004791
 Invoice # 63059

Hazardous Waste Generation Fee

Kiddie Kandis 7000 E Mayo Blvd 9343 S. 670 W. Phoenix, AZ 85054-6151 Sandy, UT 84070 AZR000504316	Account Number: 19019 HWG
	Period Covered: 01/01/2007 - 12/31/2007 (0704)
	Due Date: 02/15/2008

Complete the computations that apply to your facility for this period and remit the required amount by check payable to State of Arizona.

A. Number of tons generated and shipped off-site 66 x \$10.00 / ton = \$ 660

B. Number of tons generated and retained on-site* _____ x \$ 4.00 / ton = \$ _____

OR (for generators with a valid Pollution Prevention Plan certificate **)

C. Number of tons generated and shipped off-site _____ x \$ 5.00 / ton = \$ _____

D. Number of tons generated and retained on-site* _____ x \$ 2.00 / ton = \$ _____

E. AMOUNT DUE (add lines A. through D.) \$ 660

F. Plus Paid Interest Charges and/or Other Adjustments \$ _____

G. Plus Unpaid Interest Charges as of 02/11/2008 \$ _____

H. Minus Payments Received and/or Other Adjustments \$ _____

I. Total Balance Due (Please make check payable to State of Arizona) \$ 660

J. Amount received by ADEQ \$ _____

* RETAINED ON-SITE (lines B. and D.) means that the waste is generated and disposed of at the same facility or that the waste is shipped to another facility which is owned or operated by the generator.

** You may be required to fill out both sections, depending on the date of your Pollution Prevention Plan certification.

Tonnage figures used to calculate the fees due for this period must agree with manifests submitted to ADEQ and with your Facility Annual Report. Outstanding amounts due will be billed separately and may be subject to late fees and interest. Tonnage should be calculated to three (3) decimal points.

I hereby attest that the above figures are correct to the best of my knowledge.

B. Buernigle Signature Brooke Burnside Name (print) 02/11/08 Date 8013076706 Phone Number

* A \$12 fee will be charged for any check not honored by the bank.

Make your check or money order payable to State of Arizona
 THIS FORM MUST ACCOMPANY YOUR REMITTANCE.

Mail to: Arizona Department of Environmental Quality
 PO Box 18228
 Phoenix, AZ 85005

Do not write below this line

Check Number:	33776
Received:	2/19/08
Postmarked:	2/15/08
Entered:	ENT'D FEB 20 2008

02/11/2008
 HW500RePrint

split

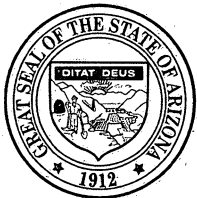

Janet Napolitano
Governor

ARIZONA DEPARTMENT OF ENVIRONMENTAL QUALITY

1110 West Washington Street Phoenix, Arizona 85007
(602) 771-2300 www.adeq.state.az.us



Stephen A. Owens
Director

REF#GIS&IT07- 0162
March 6, 2007

Photo Manager
KIDDIE KANDIDS #00607
7000 E MAYO BLVD
PHOENIX, AZ 85054

RE: RCRA EPA ID number: AZR000504316 is assigned to:

KIDDIE KANDIDS #00607
7000 E Mayo Blvd
Phoenix, AZ 85054-6151

Your facility is listed as a SQG. This EPA ID number is site-specific and is to be used for the regulated (RCRA) waste activity at the above site only. If there are any changes to the information regarding the above site submitted on the EPA RCRA Subtitle C Site Identification Form (Form 8700-12), you must notify Arizona by sending a new 8700-12. Each section of the 8700-12 must be filled out completely.

If your facility has a change of location, do not use the EPA ID number assigned to this location to manifest RCRA waste at the new location. Before generating RCRA waste at the new location, you must apply for an EPA ID by sending an 8700-12 for the new location. Your new location will be assigned an EPA ID number specific to that site.

In the future if your facility's RCRA waste activity at this site stops because of closure or change of location, then send a letter requesting deactivation of the of the EPA ID number assigned to this location. The deactivation letter should be on company letterhead. Include the following information regarding this location: the EPA ID number to be deactivated, name of facility, location or address of facility, the date that regulated waste activity stopped, and an original ink signature.

If you have any questions, or need assistance, please contact Annette Tripke at (602) 771-4232.

Sincerely,

Annette Tripke
P&PS II
GIS & IT Unit

Northern Regional Office
1515 East Cedar Avenue Suite F Flagstaff, AZ 86004
(928) 779-0313

Southern Regional Office
400 West Congress Street Suite 433 Tucson, AZ 85701
(520) 628-6733

Morgan Lewis

Waste Programs Division
OCT 16 2017
Solid/Hazardous Waste Section

Joseph Bias
Associate
+1.213.612.7397
joseph.bias@morganlewis.com

*- customer #
93054*

October 9, 2017

ADEQ Hazardous Waste Notification Coordinator
1110 W. Washington St.
Phoenix, Arizona, 85007

Re: Deactivation of EPA ID Number of Kiddie Kandids Facility

Dear ADEQ Hazardous Waste Notification Coordinator:

Morgan Lewis & Bockius represents Toys"R"Us. Please accept this deactivation letter to immediately deactivate the EPA ID numbers and registered addresses listed in the attached spreadsheet. These Kiddie Kandids locations were previously located within Toys"R"Us stores, but Kiddie Kandids is no longer in business and these locations have been closed. Please contact the undersigned with any questions or concerns.

Sincerely,

Joseph Bias
Joseph Bias

Enclosure

*Deactivated all 3
and closed accounts
as of 12/31/17*

[Signature]

11/7/17

Morgan, Lewis & Bockius LLP

300 South Grand Avenue
Twenty-Second Floor
Los Angeles, CA 90071-3132
United States

☎ +1.213.612.2500
☎ +1.213.612.2501

FRS	ID #	Facility Name	Street Address	City	State	Link For Additional Information
110002589850	AZD983469289	KIDDIE KANDIDS #0035	6555 E SOUTHERN AVE	MESA	AZ	https://echo.epa.gov/detailed-facility-report?fid=110002589850
110031407644	AZR000504308	KIDDIE KANDIDS #00554	4835 E RAY RD	PHOENIX	AZ	https://echo.epa.gov/detailed-facility-report?fid=110031407644
110031407653	AZR000504316	KIDDIE KANDIDS #00607	7000 E MAYO BLVD	PHOENIX	AZ	https://echo.epa.gov/detailed-facility-report?fid=110031407653



Douglas A. Ducey
Governor

ARIZONA DEPARTMENT OF ENVIRONMENTAL QUALITY

1110 West Washington Street Phoenix, Arizona 85007
(602) 771-2300 www.azdeq.gov



Misael Cabrera
Director

PL ID:
126964

REF#GIS&IT17- 0176
November 7, 2017

Jospeh Bias
Morgan, Lewis & Bockius LLP
300 S GRAND AVE, FL 22
LOS ANGELES, CA 90071

RE: Resource Conservation and Recovery Act (RCRA) EPA ID Number Deactivation - AZR000504316

Pursuant to your request, the Arizona Department of Environmental Quality (ADEQ) has deactivated the RCRA EPA ID number AZR000504316 assigned to the following site:

Location: KIDDIE KANDIDS #00607
7000 E MAYO BLVD
PHOENIX, AZ 85054

Unless RCRA regulated activity resumes at the site, this RCRA EPA ID number will remain deactivated. In future, if you propose to resume any RCRA waste generation activity at this site, the RCRA EPA ID number needs to be reactivated in accordance with RCRA Subtitle C.

All RCRA EPA ID numbers are site-specific. If your facility moves to a new location, you must apply for a new RCRA EPA ID prior to generating RCRA waste at the new location. You cannot use the EPA ID number assigned to your previous location at the new site. A new EPA ID number will be assigned for the new site.

If you have any questions, or need assistance, please contact ADEQ at (602) 771-4173.

All correspondence regarding your RCRA EPA ID number must be directed to:

Arizona Department of Environmental Quality
Waste Programs Division - Information Management Unit
1110 W Washington Street
Phoenix, AZ 85007

Southern Regional Office
400 West Congress Street Suite 433 Tucson, AZ 85701
(520) 628-6733

Printed on recycled paper

17508

08/29/07
RCRA/ARID

SEND COMPLETED FORM TO: The Appropriate State or EPA Regional Office.	United States Environmental Protection Agency RCRA SUBTITLE C SITE IDENTIFICATION FORM			
1. Reason for Submittal (See instructions on page 13.) MARK ALL BOX(ES) THAT APPLY	Reason for Submittal: <input type="checkbox"/> To provide Initial Notification of Regulated Waste Activity (to obtain an EPA ID Number for hazardous waste, universal waste, or used oil activities) <input checked="" type="checkbox"/> To provide Subsequent Notification of Regulated Waste Activity (to update site identification information) <input type="checkbox"/> As a component of a First RCRA Hazardous Waste Part A Permit Application <input type="checkbox"/> As a component of a Revised RCRA Hazardous Waste Part A Permit Application (Amendment #____) <input type="checkbox"/> As a component of the Hazardous Waste Report			
2. Site EPA ID Number (page 14)	EPA ID Number A1Z1R100010471704			
3. Site Name (page 14)	Name: Home Depot USA HD 0409 111796			
4. Site Location Information (page 14)	Street Address: 7000 East Mayo Blvd		State: AZ	
	City, Town, or Village: Phoenix		Zip Code: 85054	
	County Name: Maricopa			
5. Site Land Type (page 14)	Site Land Type: <input checked="" type="checkbox"/> Private <input type="checkbox"/> County <input type="checkbox"/> District <input type="checkbox"/> Federal <input type="checkbox"/> Indian <input type="checkbox"/> Municipal <input type="checkbox"/> State <input type="checkbox"/> Other			
6. North American Industry Classification System (NAICS) Code(s) for the Site (page 14)	A. 444110	B.	C.	D.
7. Site Mailing Address (page 15)	Street or P. O. Box: 1905 Aston Ave #100			
	City, Town, or Village: Carlsbad			
	State: CA			
	Country: USA	Zip Code: 92008		
8. Site Contact Person (page 15)	First Name: Becky 57035	MI:	Last Name: Wilbanks	
	Phone Number: 760-602-8743		Email address: bwilbanks@3e Company.com	
9. Operator and Legal Owner of the Site (pages 15 and 16)	A. Name of Site's Operator: Home Depot USA 26101		Date Became Operator (mm/dd/yyyy): 2/15/03	
	Operator Type: <input checked="" type="checkbox"/> Private <input type="checkbox"/> County <input type="checkbox"/> District <input type="checkbox"/> Federal <input type="checkbox"/> Indian <input type="checkbox"/> Municipal <input type="checkbox"/> State <input type="checkbox"/> Other			
	B. Name of Site's Legal Owner: Home Depot USA		Date Became Owner (mm/dd/yyyy): 2/15/03	
	Owner Type: <input checked="" type="checkbox"/> Private <input type="checkbox"/> County <input type="checkbox"/> District <input type="checkbox"/> Federal <input type="checkbox"/> Indian <input type="checkbox"/> Municipal <input type="checkbox"/> State <input type="checkbox"/> Other			

9. Legal Owner (Continued) Address	Street or P. O. Box: <u>2455 Paces Ferry Road D-17</u>	
	City, Town, or Village: <u>Atlanta</u>	
	State: <u>GA</u>	
	Country: <u>USA</u>	Zip Code: <u>30339</u>

10. Type of Regulated Waste Activity
Mark "Yes" or "No" for all activities; complete any additional boxes as instructed. (See instructions on pages 17 to 20.)

A. Hazardous Waste Activities
Complete all parts for 1 through 6.

- | | |
|--|---|
| <p><input checked="" type="checkbox"/> <input type="checkbox"/> 1. Generator of Hazardous Waste
If "Yes", choose only one of the following - a, b, or c.</p> <p><input type="checkbox"/> a. LQG: Greater than 1,000 kg/mo (2,200 lbs./mo.) of non-acute hazardous waste; or</p> <p><input checked="" type="checkbox"/> b. SQG: 100 to 1,000 kg/mo (220 - 2,200 lbs./mo.) of non-acute hazardous waste; or</p> <p><input type="checkbox"/> c. CESQG: Less than 100 kg/mo (220 lbs./mo.) of non-acute hazardous waste</p> <p>In addition, indicate other generator activities.</p> <p><input type="checkbox"/> <input checked="" type="checkbox"/> d. United States Importer of Hazardous Waste</p> <p><input type="checkbox"/> <input checked="" type="checkbox"/> e. Mixed Waste (hazardous and radioactive) Generator</p> | <p><input type="checkbox"/> <input checked="" type="checkbox"/> 2. Transporter of Hazardous Waste</p> <p><input type="checkbox"/> <input checked="" type="checkbox"/> 3. Treater, Storer, or Disposer of Hazardous Waste (at your site) Note: A hazardous waste permit is required for this activity.</p> <p><input type="checkbox"/> <input checked="" type="checkbox"/> 4. Recycler of Hazardous Waste (at your site)</p> <p><input type="checkbox"/> <input checked="" type="checkbox"/> 5. Exempt Boiler and/or Industrial Furnace
If "Yes", mark each that applies.</p> <p><input type="checkbox"/> a. Small Quantity On-site Burner Exemption</p> <p><input type="checkbox"/> b. Smelting, Melting, and Refining</p> <p><input type="checkbox"/> <input checked="" type="checkbox"/> 6. Underground Injection Control</p> |
|--|---|

B. Universal Waste Activities

1. Large Quantity Handler of Universal Waste (accumulate 5,000 kg or more) [refer to your State regulations to determine what is regulated]. Indicate types of universal mark all boxes that apply:
- | | |
|---------------------------------|--------------------------|
| | <u>Manage</u> |
| a. Batteries | <input type="checkbox"/> |
| b. Pesticides | <input type="checkbox"/> |
| c. Mercury containing equipment | <input type="checkbox"/> |
| d. Lamps | <input type="checkbox"/> |
| e. Other (specify) _____ | <input type="checkbox"/> |
| f. Other (specify) _____ | <input type="checkbox"/> |
| g. Other (specify) _____ | <input type="checkbox"/> |

2. Destination Facility for Universal Waste
Note: A hazardous waste permit may be required for this activity.

C. Used Oil Activities

Mark all boxes that apply.

1. Used Oil Transporter
If "Yes", mark each that applies.
- a. Transporter
- b. Transfer Facility
2. Used Oil Processor and/or Re-refiner
If "Yes", mark each that applies.
- a. Processor
- b. Re-refiner
3. Off-Specification Used Oil Burner
4. Used Oil Fuel Marketer
If "Yes", mark each that applies.
- a. Marketer Who Directs Shipment of Off-Specification Used Oil to Off-Specification Used Oil Burner
- b. Marketer Who First Claims the Used Oil Meets the Specifications

11. Description of Hazardous Wastes (See instructions on page 21.)

A. Waste Codes for Federally Regulated Hazardous Wastes. Please list the waste codes of the Federal hazardous wastes handled at your site. List them in the order they are presented in the regulations (e.g., D001, D003, F007, U112). Use an additional page if more spaces are needed.

D001	D002	D009	D016	D018	D035	

B. Waste Codes for State-Regulated (i.e., non-Federal) Hazardous Wastes. Please list the waste codes of the State-regulated hazardous wastes handled at your site. List them in the order they are presented in the regulations. Use an additional page if more spaces are needed for waste codes.

12. Comments (See instructions on page 21.)

If Possible please Email EPA ID# to bwilbanks@secompany.com
 This is Notification of Generator Status and Contact Info Changes

13. Certification. I certify under penalty of law that this document and all attachments were prepared under my direction or supervision in accordance with a system designed to assure that qualified personnel properly gather and evaluate the information submitted. Based on my inquiry of the person or persons who manage the system, or those persons directly responsible for gathering the information, the information submitted is, to the best of my knowledge and belief, true, accurate, and complete. I am aware that there are significant penalties for submitting false information, including the possibility of fine and imprisonment for knowing violations. For the RCRA Hazardous Waste Part A Permit Application, all operator(s) and owner(s) must sign (see 40 CFR 270.10 (b) and 270.11). (See Instructions on page 21.)

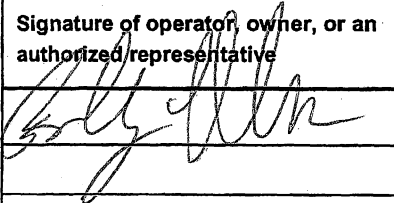
Signature of operator, owner, or an authorized representative	Name and Official Title (type or print)	Date Signed (mm/dd/yyyy)
	Becky Wilbanks Waste Specialist	8.2.07

UT AUG 6 AMT 62



Janet Napolitano
Governor

ARIZONA DEPARTMENT OF ENVIRONMENTAL QUALITY

1110 West Washington Street Phoenix, Arizona 85007
(602) 771-2300 www.azdeq.gov



Stephen A. Owens
Director

REF#GIS&IT07- 0049
August 29, 2007

Becky S. Wilbanks
HOME DEPOT USA - HD0409
1905 ASTON AVE, STE 100
CARLSBAD, CA 92008

RE: RCRA EPA ID Number

The Arizona Department of Environmental Quality (ADEQ) has updated the information for your facility according to the Subsequent RCRA Subtitle C Site Identification Form (8700-12) or letter received in our office. The following EPA ID number was updated:

AZR000047704
HOME DEPOT 0409
7000 E Mayo Blvd
Phoenix, AZ 85054-6151

ADEQ has listed your facility as a SQG. The EPA ID number for your location is also referred to as a "RCRA ID" number and is to be used on transport manifests and any other hazardous waste management documents required under Subtitle C of RCRA.

This number is site specific and is to be used for the waste activity at this site only. If you have a change of location, do not use this number at the new site. Before conducting waste at the new site, notify ADEQ with an 8700-12 for the new location. You will be assigned a new EPA ID number for the new site.

If your facility's activity ceases because of closure or change of location, send a letter on company letterhead requesting deactivation of the old site with that number, name, address, and date waste activity stopped with an original signature.

Sincerely,

Annette Tripke
P&PS II
GIS & IT Unit
(602) 771-4232

Northern Regional Office
1801 West Route 66 Suite 117 Flagstaff, AZ 86001
(928) 779-0313

Southern Regional Office
400 West Congress Street Suite 433 Tucson, AZ 85701
(520) 628-6733



ARIZONA DEPARTMENT OF ENVIRONMENTAL QUALITY
2008 FACILITY ANNUAL REPORT (FAR)
 for Conditionally Exempt Small Quantity Generators
 Hazardous Waste

*And
8/25/09 MW*

Arizona Department of Environmental Quality
 GIS IT Unit - 4415 A -1
 1110 W Washington St
 Phoenix, AZ 85007-2935

If you have any questions about this form, call the
 GIS IT Unit at (602) 771-4232
 or toll free within Arizona at (800) 234-5677, extension 771-4232

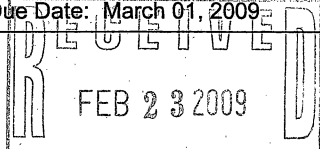
Instructions for filling out this report are written below. Review the information below and correct any errors.	
Account Number : <u>17508</u>	EPA #: AZR000047704
To: HOME DEPOT USA # 04089 STE 100 4905 ASTON AVE CARLSBAD, CA 92008-7393	Due Date: March 01, 2009  By _____
Site Name, Address: HOME DEPOT 0409, 7000 E MAYO BLVD, PHOENIX, AZ, 85054	

INSTRUCTIONS

All hazardous waste generators, transporters, treatment and disposal facilities and resource recovery or recycling facilities must file a Facility Annual Report. The reporting year is January 1 through December 31, 2008. Check all pre-printed information and make the necessary corrections. The site address should be pre-printed above. If it is not, enter the site address associated with the EPA ID number on this form. The EPA ID number is site-specific and cannot be transferred to a new facility.

- Line 1: Print the name and phone number of the person we can contact if we have any questions about this report.
- Line 2: If this facility was in business AT ANY TIME during 2008, check "Yes". If this facility was out of business PRIOR TO January 1, 2008, check "No" and provide the date the facility went out of business.
- Line 3: If you want to deactivate your EPA ID number, check "Yes". Also the date to deactivate.
- Line 4: List the total number of pounds of RCRA hazardous waste MANIFESTED OFF-SITE during 2008.
- Line 5: List the North American Industry Classification System (NAICS) code(s) for this facility. (www.census.gov/epcd/www/naics.html)

If your site generated more than 1,000kg (2,200 lbs) of hazardous waste or 1 kg (2.2 lbs) of acute hazardous waste an any month in 2008, or if your site treated, stored, or disposed of RCRA hazardous waste on-ste in units subject to RCRA permitting requirements, a longer version of the FAR is required. To request the longer version, call Kathy Feliberty at (602) 771-4214, or toll-free within Arizona at (800) 234-5677, extension 771-4232

PRINT OR TYPE THE INFORMATION REQUESTED BELOW:

- Contact Name: JORGE GOMEZ
 Email address: JGOMEZ2@PSC-NOW.COM Phone Number: 713-625-7015
- Was this site in business at any time during 2008? Yes No If no, when did business cease? / /
- Deactivate this EPA ID Number? Yes No If yes, date of deactivation / /
- Number of POUNDS of hazardous waste manifested off-site during 2008: 130
- North American Industry Classification System (NAICS) code(s): 44411

CHECK THE BOX THAT BEST MATCHES YOUR FACILITY FOR THE YEAR 2008

- This facility did not generate hazardous waste in 2008.
- This facility is a conditionally exempt small quantity generator (CESQG) and generated no more than 100 kg (220 lbs) of RCRA hazardous waste and no more than 1 kg (2.2 lbs) of acute hazardous waste IN ANY MONTH during 2008.
- This facility is a small quantity generator (SQG) and generated no more than 1000 kg (2,200 lbs) of RCRA hazardous waste and no more than 1 kg (2.2 lbs) of acute hazardous waste IN ANY MONTH during 2008.
- This facility generated more than 1,000 kg (2,200 lbs) of RCRA hazardous waste or more than 1 kg (2.2 lbs) of acute hazardous waste IN ANY MONTH during 2008, your facility is large quantity generator (LQG) and you must complete the longer version of the FAR. See instructions above.
- This facility is a hazardous waste transporter-TRN (off site) and Did Did not transport in Arizona in 2008

I certify under penalty of law that this document and all attachments were prepared under my direction or supervision in accordance with a system designed to assure that qualified personnel properly gather and evaluate the information submitted. Based on my inquiry of the person or persons who manage the system, or those persons directly responsible for gathering the information, the information submitted is, to the best of my knowledge and belief, true, accurate and complete. I am aware that there are significant penalties for submitting false information, including the possibility of fine and imprisonment for knowing violations.

Signature: *Jorge Gomez* Date: 2/11/09
 Name (print): JORGE GOMEZ Title: Account Coordinator

Mail to Address is located at the top left of this form.

RMS - ARID DATA SUMMARY

RMS ACCOUNTS

Acct#: 17508 EPAID: AZR000047704 Acct Status: O Load Status: LOADED Last Insp:
 Name1: HOME DEPOT USA INC HD 0409
 Address: 1905 ASTON AVE #100
 City: CARLSBAD State: C Zip: 92008-
 Siteaddr: 7000 E MAYO BLVD A
 Sitecity: PHOENIX Sitezip: 85054
 Contact: MELANIE KOSKE Phone: (760) 602-8700
 Created: 08/12/04 Changedby: DMW Changedon: 08/08/06

Place Ref	Start Dt	End Dt	Cust Ref	Start Dt	End Dt
111796	01/01/90		26101	01/01/90	

ARID ACCOUNTS

Load Status LOADED Account EPA ID: AZR000047704
 Place IDNO: 111796 Place Name: HOME DEPOT 0409
 Cust IDNO: 26101 Cust Name: Hd Supply Waterworks Ltd
 Contact Contact
 Cust IDNO: 58435 Cust Name: Marty J. Laskey
 Contact Phone: (770) 852-9073

ARID HANDLER

EPA ID	Place IDNO	Place Name
AZR000047704	111796	HOME DEPOT 0409

Data Count	RMS/EPA	ARID	Data Count	RMS	ARID
Invoices:	5	6	Manifests		
Small FARs:	2	2	Generator Copies	1	1
Notifications:	4	5	Transporter Copies	0	0
Large FARs:	0	0	TSDf Copies:	0	0

reloaded acct
changed cust- 58693
changed cust- 57035- Becky Wilbanks from 58435-
Marty Laskey-

ARIZONA DEPARTMENT OF ENVIRONMENTAL QUALITY

ARDELACTCK

AZURITE - ARID System

05/30/2008 10:59 AM

Account Pre-Delete Report

Acct#	Epaid	Customer Name	Site Addr
17508	AZR000047704	Hd Supply Waterworks Ltd	7000 E MAYO BLVD, , PHOENIX, AZ, 85054

Reg/Gen Invoices requested after migration

Invoice#	Invoice Type	Invoice Period
63589	HWR	2008

Re-submittal Invoices requested after migration

Invoice#	Manifest Doc#	Report Year
----------	---------------	-------------

Notifications added after migration

Received Dt	Created By	Created Dt
08/06/2007	DW1	08/29/2007

Large FARs added after migration

Report Year	Created By	Created Dt
-------------	------------	------------

Small FARs added after migration

Report Year	Created By	Created Dt
-------------	------------	------------

Manifests added after migration

Report Year	Manifest Doc#	Manifest Cop
-------------	---------------	--------------

↓ This entire bottom portion must be returned to ADEQ. ↓

ADEQ Federal Tax #866004791

JUN 24 '08 AM 11:14

Hazardous Waste Annual Facility Registration Fee

Invoice # 63589

Home Depot Usa #0409 1905 Aston Ave Carlsbad, CA 92008-7393 AZR000047704	Account Number: 17508 HWR
	Period Covered: 2008
	Due Date: 03/01/2008 Past Due!

Arvid 7/1/8 aw

Make any necessary additions or corrections to the facility information on this form.

Site Address: 7000 E Mayo Blvd, PHOENIX 85054 #0409

North American Industry Classification System (NAICS) code(s): 44411

Number of POUNDS of Hazardous Waste manifested off-site during 2007: 76

Read carefully and check all boxes that apply and enter the required Annual Registration Fee amount(s). If none apply, enter 0 (zero) on the Amount Due line. Any difference between the fee paid and your actual status, as determined at the end of the calendar year, will be billed or credited at a later date. Additional amounts due may be subject to penalties and interest.

A. Did not generate hazardous waste during 2007; no annual fee. \$ 0.00

B. Conditionally exempt small quantity hazardous waste generator which generated less than 100 kg (220 lbs.) of hazardous waste in any month during 2007; no annual fee \$ 0.00

C. Small quantity hazardous waste generator which generated between 100 kg (220 lbs) and 1,000 kg (2,200 lbs.) of hazardous waste in any month during 2007; enter \$100.00 \$ 0.00

D. Large quantity hazardous waste generator which generated more than 1,000 kg (2,200 lbs.) or more than 1 kg (2.2 lbs.) of acute hazardous waste in any month during 2007; enter \$300.00 \$ 0.00

E. Hazardous waste transporter: did not transport in 2007, enter \$0.00; did transport in 2007, enter \$200.00. \$ 0.00

F. 1. Hazardous waste treatment, storage and disposal facility: Base fee \$ 1,500.00
 2. Processing fee: _____ tons received during 2007 X \$2.00 per ton = \$ _____
 3. Total Fee for treatment, storage, and disposal facility (add lines F1 and F2) \$ 0.00

G. 1. Hazardous waste resource recovery facility: Base fee \$ 1,500.00
 2. Processing fee: _____ tons received during 2007 X \$2.00 per ton = \$ _____
 3. Total Fee for resource recovery facility (add lines G1 and G2) \$ 0.00

AMOUNT DUE (add lines A through G) \$ 0.00

Plus Paid Interest Charges and/or Other Adjustments \$ 0.00

Plus Unpaid Interest Charges as of 05/30/2008 \$ 0.00

Minus Payments Received and/or Other Adjustments \$ 0.00

Total Balance Due (Please make check payable to State of Arizona) \$ 0.00

Amount received by ADEQ \$ _____

I hereby certify that the above information is true and correct to the best of my knowledge:

Signature: [Signature] Name (print): Melanie Koske Date: 06-10-08 Phone Number: 760-602-8700

* A \$12 fee will be charged for any check not honored by the bank. CUS-59242

Do not write below this line

Make your check or money order payable to State of Arizona
THIS FORM MUST ACCOMPANY YOUR REMITTANCE.

Mail to: Arizona Department of Environmental Quality
PO Box 18228
Phoenix, AZ 85005

Check Number:
Received: <u>6-24-08</u>
Postmarked:
Entered: <u>JUN 25</u> DW1 05/30/2008 HW300RePrint

Hazardous Waste Annual Facility Registration Fee

Invoice # 60682

HOME DEPOT USA INC HD 0409
1905 ASTON AVE #100
CARLSBAD, CA 92008

Account Number: <u>17508</u>	HWR
Period Covered: 2007	
Due Date: 03/01/2007	

AZR000047704

And 6-11-8 AW

Make any necessary additions or corrections to the facility information on this form.

Site Address: 7000 E MAYO BLVD, PHOENIX 85054
 North American Industry Classification System (NAICS) code(s): 444110
 Number of **POUNDS** of Hazardous Waste manifested off-site during 2006: 330

Read carefully and check all boxes that apply and enter the required Annual Registration Fee amount(s). If none apply, enter 0 (zero) on the Amount Due line. Any difference between the fee paid and your actual status, as determined at the end of the calendar year, will be billed or credited at a later date. Additional amounts due may be subject to penalties and interest.

- A. Did not generate hazardous waste during 2006; no annual fee. \$ 0
- B. Conditionally exempt small quantity hazardous waste generator which generated less than 100 kg (220 lbs.) of hazardous waste in any month during 2006; no annual fee \$ 0
- C. Small quantity hazardous waste generator which generated between 100 kg (220 lbs) and 1,000 kg (2,200 lbs.) of hazardous waste in any month during 2006; enter \$100.00 \$ 100.00
- D. Large quantity hazardous waste generator which generated more than 1,000 kg (2,200 lbs.) or more than 1 kg (2.2 lbs.) of acute hazardous waste in any month during 2006; enter \$300.00 \$ 0
- E. Hazardous waste transporter: did not transport in 2006, enter \$0.00; did transport in 2006, enter \$200.00.. . . . \$ 0
- F. 1. Hazardous waste treatment, storage and disposal facility: Base fee \$ 1,500.00
 2. Processing fee: _____ tons received during 2006 X \$2.00 per ton = \$ _____
 3. **Total Fee for treatment, storage, and disposal facility** (add lines F1 and F2) \$ 0
- G. 1. Hazardous waste resource recovery facility: Base fee \$ 1,500.00
 2. Processing fee: _____ tons received during 2006 X \$2.00 per ton = \$ _____
 3. **Total Fee for resource recovery facility** (add lines G1 and G2) \$ 0

AMOUNT DUE (add lines A through G) \$ 100.00
 Plus Paid Interest Charges and/or Other Adjustments \$ 0
 Plus Unpaid Interest Charges as of 01/24/2007 \$ 0
 Minus Payments Received and/or Other Adjustments \$ 0
Total Balance Due (Please make check payable to State of Arizona) \$ 100.00
 Amount received by ADEQ \$ _____

I hereby certify that the above information is true and correct to the best of my knowledge:

Melanie Koske
Signature

Melanie Koske
Name (print)

2/5/07
Date

760-602-0700
Phone Number

* A \$12 fee will be charged for any check not honored by the bank. CUS-59242

Do not write below this line

Make your check or money order payable to **State of Arizona**
THIS FORM MUST ACCOMPANY YOUR REMITTANCE.

Mail to: Arizona Department of Environmental Quality
 PO Box 18228
 Phoenix, AZ 85005-8228

Check Number: <u>24685</u>
Received: <u>3/12/07</u>
Postmarked: <u>3/8/07</u>
Entered: <u>ENT'D MAR 13 2007</u>

MW1 01/24/2007
HW300RePrint



Arizona Department of Environmental Quality

2005 FACILITY ANNUAL REPORT (FAR)

for Conditionally Exempt Small Quantity Generators
Hazardous Waste

HW R

Arizona Department of Environmental Quality
Facility Assistance Unit - 4415A-1
1110 W Washington St
Phoenix, AZ 85007-2935

If you have any questions about this form, call the
Facility Assistance Unit at (602) 771-4363
or toll-free within Arizona at (800) 234-5677, extension 771-4363

Instructions for filling out this report are written below.
Review the information below and correct any errors.

Account Number: <u>17508</u>	EPA #: AZR000047704
To: HOME DEPOT USA INC HD 0409 1905 ASTON AVE #100 CARLSBAD, CA 92008	Due Date: March 1, 2006

Site Address: 7000 E MAYO BLVD, PHOENIX 85054

North American Industry Classification System (NAICS) code(s): 444110

INSTRUCTIONS

All hazardous waste generators, transporters, treatment and disposal facilities and resource recovery facilities must file a Facility Annual Report. The reporting year is January 1 through December 31, 2005. Check all pre-printed information and make the necessary corrections. The site address should be pre-printed above. If it is not, enter the site address associated with the EPA ID number on this form. The EPA ID number is site-specific and cannot be transferred to a new facility.

Line 1: Print the name and phone number of the person we can contact if we have any questions about this report.

Line 2: If this facility was in business AT ANY TIME during 2005, check "Yes". If this facility was out of business PRIOR TO January 1, 2005, check "No" and provide the date the facility went out of business.

Line 3: If you want to deactivate your EPA ID number, check "Yes". Also, the date to deactivate.

Line 4: List the total number of pounds of RCRA hazardous waste MANIFESTED OFF-SITE during 2005.

If your site generated more than 1,000 kg (2,200 lbs) of hazardous waste or 1 kg (2.2 lbs) of acute hazardous waste in any month in 2005, or if your site treated, stored, or disposed of RCRA hazardous waste on-site in units subject to RCRA permitting requirements, a longer version of the FAR is required. To request the longer version, call Kathy Feliberty at (602) 771-4214, or toll-free within Arizona at (800) 234-5677, extension 771-4214.

PRINT OR TYPE THE INFORMATION REQUESTED BELOW:

- Contact Name: Robert Perkins Phone Number: 760-602-8700
FAX Number: 760-918-4068
- Was this site in business at any time during 2005? Yes No If No, when did business cease? / /
- Deactivate this EPA ID Number? Yes No If Yes, Date of Deactivation / /
- Number of POUNDS of hazardous waste manifested off-site during 2005: 75 lbs

CHECK THE BOX THAT BEST MATCHES YOUR FACILITY FOR THE YEAR 2005

- This facility did not generate hazardous waste in 2005.
- This facility is a conditionally exempt small quantity generator (CESQG) and generated no more than 100 kg (220 lbs) of RCRA hazardous waste and no more than 1 kg (2.2 lbs) of acute hazardous waste IN ANY MONTH during 2005.
- This facility is a small quantity generator (SQG) and generated no more than 1,000 kg (2,200 lbs) of RCRA hazardous waste and no more than 1 kg (2.2 lbs) of acute hazardous waste IN ANY MONTH during 2005.
- If your facility generated more than 1,000 kg (2,200 lbs) of RCRA hazardous waste or more than 1 kg (2.2 lbs) of acute hazardous waste IN ANY MONTH during 2005, your facility is a large quantity generator (LQG) and you must complete the longer version of the FAR. See instructions above.
- Hazardous Waste Transporter (off site) Did Did not transport in Arizona in 2005.

I certify under penalty of law that this document and all attachments were prepared under my direction or supervision in accordance with a system designed to assure that qualified personnel properly gather and evaluate the information submitted. Based on my inquiry of the person or persons who manage the system, or those persons directly responsible for gathering the information, the information submitted is, to the best of my knowledge and belief, true, accurate and complete. I am aware that there are significant penalties for submitting false information, including the possibility of fine and imprisonment for knowing violations.

1/26/2006

Donna Southard

Coordinator

Name (print)

Title

05 JAN 06 09:127

Mail to: Arizona Department of Environmental Quality
Facility Assistance Unit - 4415A-1
1110 W Washington St
Phoenix, AZ 85007-2935

Hazardous Waste Annual Facility Registration Fee

Invoice # 53942

HOME DEPOT 409
1905 ASTON AVE #100
CARLSBAD, CA 92008

Account Number:	17508	HWR
Period Covered:	2005	
Due Date:	03/01/2005	

AZR000047704

Make any necessary additions or corrections to the facility information on this form.

Site Address: 7000 E MAYO BLVD, PHOENIX 85054

North American Industry Classification System (NAICS) code(s): 444110

Number of POUNDS of Hazardous Waste manifested off-site during 2004: 0

Read carefully and check all boxes that apply and enter the required Annual Registration Fee amount(s). If none apply, enter 0 (zero) on the Amount Due line. Any difference between the fee paid and your actual status, as determined at the end of the calendar year, will be billed or credited at a later date. Additional amounts due may be subject to penalties and interest.

A.	<input checked="" type="checkbox"/>	Did not generate hazardous waste during 2004; no annual fee.	\$	0
B.	<input type="checkbox"/>	Conditionally exempt small quantity hazardous waste generator which generated less than 100 kg (220 lbs.) of hazardous waste in any month during 2004; no annual fee.	\$	0
C.	<input type="checkbox"/>	Small quantity hazardous waste generator which generated between 100 kg (220 lbs) and 1,000 kg (2,200 lbs.) of hazardous waste in any month during 2004; enter \$100.00.	\$	0
D.	<input type="checkbox"/>	Large quantity hazardous waste generator which generated more than 1,000 kg (2,200 lbs.) or more than 1 kg (2.2 lbs.) of acute hazardous waste in any month during 2004; enter \$300.00.	\$	0
E.	<input type="checkbox"/>	Hazardous waste transporter: did not transport in 2004, enter \$0.00; did transport in 2004, enter \$200.00.	\$	0
F.	<input type="checkbox"/>	1. Hazardous waste treatment, storage and disposal facility: Base fee \$ 1,500.00		
		2. Processing fee: _____ tons received during 2004 X \$2.00 per ton = _____ \$ _____		
		3. Total Fee for treatment, storage, and disposal facility (add lines F1 and F2)	\$	0
G.	<input type="checkbox"/>	1. Hazardous waste resource recovery facility: Base fee \$ 1,500.00		
		2. Processing fee: _____ tons received during 2004 X \$2.00 per ton = _____ \$ _____		
		3. Total Fee for resource recovery facility (add lines G1 and G2)	\$	0
AMOUNT DUE (add lines A through G)			\$	0
Plus Paid Interest Charges and/or Other Adjustments.			\$	0
Plus Unpaid Interest Charges as of 01/12/2005			\$	0
Minus Payments Received and/or Other Adjustments.			\$	0
Total Balance Due (Please make check payable to State of Arizona)			\$	0
Amount received by ADEQ.			\$	0

I hereby certify that the above information is true and correct to the best of my knowledge:

Signature: [Signature] Name (print): Robert Perkins Date: 1/31/05 Phone Number: 760-602-8200

* A \$12 fee will be charged for any check not honored by the bank.

Make your check or money order payable to State of Arizona
THIS FORM MUST ACCOMPANY YOUR REMITTANCE.

Mail to: Arizona Department of Environmental Quality
PO Box 18228
Phoenix, AZ 85005-8228

Do not write below this line

Check Number:	
Received:	FEB 14 2005
Postmarked:	
Entered:	FEB 24 2005 MW1 01/12/2005 HW300Gc

Hazardous Waste Annual Facility Registration Fee

HOME DEPOT USA INC HD 0409 1905 ASTON AVE #100 CARLSBAD, CA 92008	Account Number: <u>17508</u> HWR Period Covered: 2006 Due Date: 03/01/2006 Past Due!
AZR000047704	

Make any necessary additions or corrections to the facility information on this form.

Site Address: 7000 E MAYO BLVD, PHOENIX 85054
 North American Industry Classification System (NAICS) code(s): 444110
 Number of **POUNDS** of Hazardous Waste manifested off-site during 2005: 75 75

Read carefully and check all boxes that apply and enter the required Annual Registration Fee amount(s). If none apply, enter 0 (zero) on the Amount Due line. Any difference between the fee paid and your actual status, as determined at the end of the calendar year, will be billed or credited at a later date. Additional amounts due may be subject to penalties and interest.

A.	<input type="checkbox"/> Did not generate hazardous waste during 2005; no annual fee.	\$	
B.	<input checked="" type="checkbox"/> Conditionally exempt small quantity hazardous waste generator which generated less than 100 kg (220 lbs.) of hazardous waste in any month during 2005; no annual fee.		\$ <u>0.00</u>
C.	<input type="checkbox"/> Small quantity hazardous waste generator which generated between 100 kg (220 lbs) and 1,000 kg (2,200 lbs.) of hazardous waste in any month during 2005; enter \$100.00		\$
D.	<input type="checkbox"/> Large quantity hazardous waste generator which generated more than 1,000 kg (2,200 lbs.) or more than 1 kg (2.2 lbs.) of acute hazardous waste in any month during 2005; enter \$300.00		\$
E.	<input type="checkbox"/> Hazardous waste transporter: did not transport in 2005, enter \$0.00; did transport in 2005, enter \$200.00.		\$
F.	<input type="checkbox"/> 1. Hazardous waste treatment, storage and disposal facility:Base fee \$ <u>1,500.00</u>		
	2. Processing fee: _____ tons received during 2005 X \$2.00 per ton = \$ _____		
	3. Total Fee for treatment, storage, and disposal facility (add lines F1 and F2)		\$
G.	<input type="checkbox"/> 1. Hazardous waste resource recovery facility:Base fee \$ <u>1,500.00</u>		
	2. Processing fee: _____ tons received during 2005 X \$2.00 per ton = \$ _____		
	3. Total Fee for resource recovery facility (add lines G1 and G2)		\$
AMOUNT DUE (add lines A through G).			\$ <u>0.00</u>
Plus Paid Interest Charges and/or Other Adjustments.			\$
Plus Unpaid Interest Charges as of 06/28/2006			\$
Minus Payments Received and/or Other Adjustments.			\$
Total Balance Due (Please make check payable to State of Arizona)			\$ <u>0.00</u>
Amount received by ADEQ.			\$

I hereby certify that the above information is true and correct to the best of my knowledge:
Melanie Kosh Melanie Kosh 7/7/06 760-602-8700
 Signature Name (print) Date Phone Number

* A \$12 fee will be charged for any check not honored by the bank. Do not write below this line

Make your check or money order payable to **State of Arizona**
THIS FORM MUST ACCOMPANY YOUR REMITTANCE.

Mail to: Arizona Department of Environmental Quality
 PO Box 18228
 Phoenix, AZ 85005-8228

Check Number:	
Received:	<u>7/31/06</u>
Postmarked:	<u>7/28/06</u>
Entered:	ENT'D AUG 01 2006 MW1 06/28/2006 HW300New

1
2
3
4
5
6
7
8
9
10
11
12
13
14
15
16
17
18
19
20
21
22
23
24
25
26
27
28
29
30
31
32
33
34
35
36
37
38
39
40
41
42
43
44
45
46
47
48
49
50
51
52
53
54
55
56
57
58
59
60
61
62
63
64
65
66
67
68
69
70
71
72
73
74
75
76
77
78
79
80
81
82
83
84
85
86
87
88
89
90
91
92
93
94
95
96
97
98
99
100

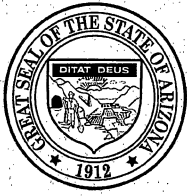

Janice K. Brewer
Governor

ARIZONA DEPARTMENT OF ENVIRONMENTAL QUALITY

1110 West Washington Street Phoenix, Arizona 85007
(602) 771-2300 www.azdeq.gov



Benjamin H. Grumbles
Director

REF#GIS&IT10- 0167
August 6, 2010

Rosa L. Whipple
HOME DEPOT USA HD0409
1905 ASTON AVE, STE 100
CARLSBAD, CA 92008

RE: RCRA EPA ID Number Deactivation

This is a statement verifying that RCRA EPA ID number AZR000047704 has been deactivated as you requested. This RCRA ID number was assigned to the following site:

HOME DEPOT 0409
7000 E Mayo Blvd
Phoenix, AZ 85054-6151

Unless RCRA regulated activity resumes at the site, this RCRA EPA ID number will remain deactivated. If this site generates RCRA regulated waste in the future, the RCRA EPA ID number needs to be reactivated by sending a RCRA Subtitle C Site Identification Form (8700-12) for the site. To avoid confusion, make sure your RCRA EPA ID number appears on all notifications.

All RCRA EPA ID numbers are site-specific. If your operation has moved to a new location, you must complete a new Form 8700-12 for that location. All 8700-12 Forms and related correspondence regarding your RCRA EPA ID number must be directed to:

Arizona Department of Environmental Quality
GIS & IT Unit 4415A-1
1110 West Washington Street
Phoenix, Arizona 85007

Sincerely,

Dee Woodard
P&PS II
GIS & IT Unit
(602) 771-4232

Northern Regional Office
1801 West Route 66 Suite 117 Flagstaff, AZ 86001
(928) 779-0313

Southern Regional Office
400 West Congress Street Suite 433 Tucson, AZ 85701
(520) 628-6733

17508

Deactivate

OMB#: 2050-0028 Expires 06/30/2009

SEND COMPLETED FORM TO:	United States Environmental Protection Agency		
The Appropriate State or EPA Regional Office.	RCRA SUBTITLE C SITE IDENTIFICATION FORM		
1. Reason for Submittal (See instructions on page 13.) MARK ALL BOX(ES) THAT APPLY	Reason for Submittal: <input type="checkbox"/> To provide Initial Notification of Regulated Waste Activity (to obtain an EPA ID Number for hazardous waste, universal waste, or used oil activities) <input checked="" type="checkbox"/> To provide Subsequent Notification of Regulated Waste Activity (to update site identification information) <input type="checkbox"/> As a component of a First RCRA Hazardous Waste Part A Permit Application <input type="checkbox"/> As a component of a Revised RCRA Hazardous Waste Part A Permit Application (Amendment # ___) <input type="checkbox"/> As a component of the Hazardous Waste Report		
2. Site EPA ID Number (page 14)	EPA ID Number <u>A1Z1R10101010417171041</u>		
3. Site Name (page 14)	Name: <u>HOME DEPOT USA HD0409 PID111796</u>		
4. Site Location Information (page 14)	Street Address: <u>7000 East Mayo Blvd.</u>		
	City, Town, or Village: <u>Phoenix</u>	State: <u>AZ</u>	
	County Name: <u>Maricopa</u>	Zip Code: <u>85054</u>	
5. Site Land Type (page 14)	Site Land Type: <input checked="" type="checkbox"/> Private <input type="checkbox"/> County <input type="checkbox"/> District <input type="checkbox"/> Federal <input type="checkbox"/> Indian <input type="checkbox"/> Municipal <input type="checkbox"/> State <input type="checkbox"/> Other		
6. North American Industry Classification System (NAICS) Code(s) for the Site (page 14)	A. <u>4441110</u>	B. <u> </u>	
	C. <u> </u>	D. <u> </u>	
7. Site Mailing Address (page 15)	Street or P. O. Box: <u>1905 Aston Ave., Ste. 100</u>		
	City, Town, or Village: <u>Carlsbad</u>		
	State: <u>CA</u>		
	Country: <u>USA</u>	Zip Code: <u>92008</u>	
8. Site Contact Person (page 15)	First Name: <u>Rosa CMS 60379</u> MI: <u>L.</u>	Last Name: <u>Whipple</u>	
	Phone Number: <u>800-451-8346</u> Extension: <u>8842</u>	Email address: <u>rwhipple@3ecompany.com</u>	
9. Operator and Legal Owner of the Site (pages 15 and 16)	A. Name of Site's Operator: <u>HOME DEPOT USA</u>		Date Became Operator (mm/dd/yyyy):
	Operator Type: <input checked="" type="checkbox"/> Private <input type="checkbox"/> County <input type="checkbox"/> District <input type="checkbox"/> Federal <input type="checkbox"/> Indian <input type="checkbox"/> Municipal <input type="checkbox"/> State <input type="checkbox"/> Other		
	B. Name of Site's Legal Owner: <u>HOME DEPOT USA</u>		Date Became Owner (mm/dd/yyyy):
Owner Type: <input checked="" type="checkbox"/> Private <input type="checkbox"/> County <input type="checkbox"/> District <input type="checkbox"/> Federal <input type="checkbox"/> Indian <input type="checkbox"/> Municipal <input type="checkbox"/> State <input type="checkbox"/> Other			

And State of

9. Legal Owner (Continued) Address	Street or P. O. Box: 2455 Paces Ferry Rd. D-17	
	City, Town, or Village: Atlanta	
	State: GA	
	Country: USA	Zip Code: 30339

10. Type of Regulated Waste Activity
Mark "Yes" or "No" for all activities; complete any additional boxes as instructed. (See instructions on pages 17 to 20.)

A. Hazardous Waste Activities
Complete all parts for 1 through 6.

1. Generator of Hazardous Waste
If "Yes", choose only one of the following - a, b, or c.

- a. LQG: Greater than 1,000 kg/mo (2,200 lbs./mo.) of non-acute hazardous waste; or
- b. SQG: 100 to 1,000 kg/mo (220 - 2,200 lbs./mo.) of non-acute hazardous waste; or
- c. CESQG: Less than 100 kg/mo (220 lbs./mo.) of non-acute hazardous waste

In addition, indicate other generator activities.

d. United States Importer of Hazardous Waste

e. Mixed Waste (hazardous and radioactive) Generator

2. Transporter of Hazardous Waste

3. Treater, Storer, or Disposer of Hazardous Waste (at your site) Note: A hazardous waste permit is required for this activity.

4. Recycler of Hazardous Waste (at your site)

5. Exempt Boiler and/or Industrial Furnace
If "Yes", mark each that applies.

- a. Small Quantity On-site Burner Exemption
- b. Smelting, Melting, and Refining

6. Underground Injection Control

B. Universal Waste Activities

1. Large Quantity Handler of Universal Waste (accumulate 5,000 kg or more) [refer to your State regulations to determine what is regulated]. Indicate types of universal waste that apply:

	<u>Manage</u>
a. Batteries	<input type="checkbox"/>
b. Pesticides	<input type="checkbox"/>
c. Mercury containing equipment	<input type="checkbox"/>
d. Lamps	<input type="checkbox"/>
e. Other (specify) _____	<input type="checkbox"/>
f. Other (specify) _____	<input type="checkbox"/>
g. Other (specify) _____	<input type="checkbox"/>

2. Destination Facility for Universal Waste
Note: A hazardous waste permit may be required for this activity.

C. Used Oil Activities
Mark all boxes that apply.

1. Used Oil Transporter
If "Yes", mark each that applies.

- a. Transporter
- b. Transfer Facility

2. Used Oil Processor and/or Re-refiner
If "Yes", mark each that applies.

- a. Processor
- b. Re-refiner

3. Off-Specification Used Oil Burner

4. Used Oil Fuel Marketer
If "Yes", mark each that applies.

- a. Marketer Who Directs Shipment of Off-Specification Used Oil to Off-Specification Used Oil Burner
- b. Marketer Who First Claims the Used Oil Meets the Specifications

11. Description of Hazardous Wastes (See instructions on page 21.)

A. Waste Codes for Federally Regulated Hazardous Wastes. Please list the waste codes of the Federal hazardous wastes handled at your site. List them in the order they are presented in the regulations (e.g., D001, D003, F007, U112). Use an additional page if more spaces are needed.

B. Waste Codes for State-Regulated (i.e., non-Federal) Hazardous Wastes. Please list the waste codes of the State-regulated hazardous wastes handled at your site. List them in the order they are presented in the regulations. Use an additional page if more spaces are needed for waste codes.

12. Comments (See instructions on page 21.) Please
 (116324)
 Deactivate EPA ID #
 STORE IS CLOSED

13. Certification. I certify under penalty of law that this document and all attachments were prepared under my direction or supervision in accordance with a system designed to assure that qualified personnel properly gather and evaluate the information submitted. Based on my inquiry of the person or persons who manage the system, or those persons directly responsible for gathering the information, the information submitted is, to the best of my knowledge and belief, true, accurate, and complete. I am aware that there are significant penalties for submitting false information, including the possibility of fine and imprisonment for knowing violations. For the RCRA Hazardous Waste Part A Permit Application, all operator(s) and owner(s) must sign (see 40 CFR 270.10 (b) and 270.11). (See instructions on page 21.)

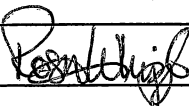
Signature of operator, owner, or an authorized representative	Name and Official Title (type or print)	Date Signed (mm/dd/yyyy)
	Rosa Whipple, Waste Specialist	06/23/2009



ARIZONA DEPARTMENT OF ENVIRONMENTAL QUALITY
2008 FACILITY ANNUAL REPORT (FAR)
 for Conditionally Exempt Small Quantity Generators
 Hazardous Waste

*And
8/25/9 AM*

Arizona Department of Environmental Quality
 GIS IT Unit - 4415 A -1
 1110 W Washington St
 Phoenix, AZ 85007-2935

If you have any questions about this form, call the
 GIS IT Unit at (602) 771-4232
 or toll free within Arizona at (800) 234-5677, extension 771-4232

Instructions for filling out this report are written below. Review the information below and correct any errors.	
Account Number: <u>17508</u>	EPA #: <u>AZR000047704</u>
To: HOME DEPOT USA # <u>04089</u> <u>JORGE GOMEZ</u> <u>STE 100</u> <u>PSC-NBC (400409)</u> <u>4905 ASTON AVE</u> <u>5151 SAN FELIPE ST</u> <u>CARLSBAD, CA 92008-7393</u> <u>HOUSTON, TX 77056</u>	Due Date: <u>March 01, 2009</u>

Site Name, Address: HOME DEPOT 0409, 7000 E MAYO BLVD, PHOENIX, AZ, 85054

By _____

INSTRUCTIONS

All hazardous waste generators, transporters, treatment and disposal facilities and resource recovery or recycling facilities must file a Facility Annual Report. The reporting year is January 1 through December 31, 2008. Check all pre-printed information and make the necessary corrections. The site address should be pre-printed above. If it is not, enter the site address associated with the EPA ID number on this form. The EPA ID number is site-specific and cannot be transferred to a new facility.

- Line 1: Print the name and phone number of the person we can contact if we have any questions about this report.
- Line 2: If this facility was in business AT ANY TIME during 2008, check "Yes". If this facility was out of business PRIOR TO January 1, 2008, check "No" and provide the date the facility went out of business.
- Line 3: If you want to deactivate your EPA ID number, check "Yes". Also the date to deactivate.
- Line 4: List the total number of pounds of RCRA hazardous waste MANIFESTED OFF-SITE during 2008.
- Line 5: List the North American Industry Classification System (NAICS) code(s) for this facility. (www.census.gov/epcd/www/naics.html)

If your site generated more than 1,000kg (2,200 lbs) of hazardous waste or 1 kg (2.2 lbs) of acute hazardous waste an any month in 2008, or if your site treated, stored, or disposed of RCRA hazardous waste on-site in units subject to RCRA permitting requirements, a longer version of the FAR is required. To request the longer version, call Kathy Feliberty at (602) 771-4214, or toll-free within Arizona at (800) 234-5677, extension 771-4232

PRINT OR TYPE THE INFORMATION REQUESTED BELOW:

- Contact Name: JORGE GOMEZ
 Email address: JGOMEZ2@PSC-NBC.COM Phone Number: 713-625-7015
- Was this site in business at any time during 2008? Yes No If no, when did business cease? / /
- Deactivate this EPA ID Number? Yes No If yes, date of deactivation / /
- Number of POUNDS of hazardous waste manifested off-site during 2008: 130
- North American Industry Classification System (NAICS) code(s): 44411

CHECK THE BOX THAT BEST MATCHES YOUR FACILITY FOR THE YEAR 2008

- This facility did not generate hazardous waste in 2008.
- This facility is a conditionally exempt small quantity generator (CESQG) and generated no more than 100 kg (220 lbs) of RCRA hazardous waste and no more than 1 kg (2.2 lbs) of acute hazardous waste IN ANY MONTH during 2008.
- This facility is a small quantity generator (SQG) and generated no more than 1000 kg (2,200 lbs) of RCRA hazardous waste and no more than 1 kg (2.2 lbs) of acute hazardous waste IN ANY MONTH during 2008.
- This facility generated more than 1,000 kg (2,200 lbs) of RCRA hazardous waste or more than 1 kg (2.2 lbs) of acute hazardous waste IN ANY MONTH during 2008, your facility is large quantity generator (LQG) and you must complete the longer version of the FAR. See instructions above.
- This facility is a hazardous waste transporter-TRN (off site) and Did Did not transport in Arizona in 2008

I certify under penalty of law that this document and all attachments were prepared under my direction or supervision in accordance with a system designed to assure that qualified personnel properly gather and evaluate the information submitted. Based on my inquiry of the person or persons who manage the system, or those persons directly responsible for gathering the information, the information submitted is, to the best of my knowledge and belief, true, accurate and complete. I am aware that there are significant penalties for submitting false information, including the possibility of fine and imprisonment for knowing violations.

Signature: *Jorge Gomez* Date: 2/11/09
 Name (print): JORGE GOMEZ Title: Account Coordinator

Mail to Address is located at the top left of this form.

AUG 11 2004

<p>SEND COMPLETED FORM TO: The Appropriate State or EPA Regional Office.</p>	<p align="center">United States Environmental Protection Agency</p> <p align="center">RCRA SUBTITLE C SITE IDENTIFICATION FORM</p>		
<p>1. Reason for Submittal (See instructions on page 13.)</p> <p>MARK ALL BOX(ES) THAT APPLY</p>	<p>Reason for Submittal:</p> <p><input checked="" type="checkbox"/> To provide Initial Notification of Regulated Waste Activity (to obtain an EPA ID Number for hazardous waste, universal waste, or used oil activities)</p> <p><input type="checkbox"/> To provide Subsequent Notification of Regulated Waste Activity (to update site identification information)</p> <p><input type="checkbox"/> As a component of a First RCRA Hazardous Waste Part A Permit Application</p> <p><input type="checkbox"/> As a component of a Revised RCRA Hazardous Waste Part A Permit Application (Amendment # _____)</p> <p><input type="checkbox"/> As a component of the Hazardous Waste Report</p> <p align="right"><i>Ariz</i></p>		
<p>2. Site EPA ID Number (page 14)</p>	<p>EPA ID Number <u>AZR 000 047 704</u> <i>8-11-04</i></p>		
<p>3. Site Name (page 14)</p>	<p>Name: <u>Home Depot 409</u></p>		
<p>4. Site Location Information (page 14)</p>	<p>Street Address: <u>7000 East Mayo Blvd</u></p> <p>City, Town, or Village: <u>Phoenix</u> State: <u>AZ</u></p> <p>County Name: <u>Maricopa</u> Zip Code: <u>85054</u></p>		
<p>5. Site Land Type (page 14)</p>	<p>Site Land Type: <input checked="" type="checkbox"/> Private <input type="checkbox"/> County <input type="checkbox"/> District <input type="checkbox"/> Federal <input type="checkbox"/> Indian <input type="checkbox"/> Municipal <input type="checkbox"/> State <input type="checkbox"/> Other</p>		
<p>6. North American Industry Classification System (NAICS) Code(s) for the Site (page 14)</p>	<p>A. <u>444110</u></p>	<p>B.</p>	<p>C.</p> <p>D.</p>
<p>7. Site Mailing Address (page 15)</p>	<p>Street or P. O. Box: <u>1905 Aston Ave #100</u></p> <p>City, Town, or Village: <u>Carlsbad</u></p> <p>State: <u>CA</u></p> <p>Country: <u>USA</u> Zip Code: <u>92008</u></p>		
<p>8. Site Contact Person (page 15)</p>	<p>First Name: <u>Robert</u> MI:</p>	<p>Last Name: <u>Perkins</u></p>	<p>Phone Number: <u>760.602.8839</u> Extension: <u>—</u> Email address: <u>RPerkins@3eCompany.com</u></p>
<p>9. Operator and Legal Owner of the Site (pages 15 and 16)</p>	<p>A. Name of Site's Operator: <u>Home Depot USA</u></p> <p>Operator Type: <input checked="" type="checkbox"/> Private <input type="checkbox"/> County <input type="checkbox"/> District <input type="checkbox"/> Federal <input type="checkbox"/> Indian <input type="checkbox"/> Municipal <input type="checkbox"/> State <input type="checkbox"/> Other</p>		<p>Date Became Operator (mm/dd/yyyy): <u>2/15/03</u></p>
<p>B. Name of Site's Legal Owner: <u>Home Depot USA</u></p> <p>Owner Type: <input type="checkbox"/> Private <input type="checkbox"/> County <input type="checkbox"/> District <input type="checkbox"/> Federal <input type="checkbox"/> Indian <input type="checkbox"/> Municipal <input type="checkbox"/> State <input type="checkbox"/> Other</p>		<p>Date Became Owner (mm/dd/yyyy): <u>2/15/2003</u></p>	

RMS #17508

Perkins 8-12-04

Arizona Department of Environmental Quality
Facility Assistance Unit 4415A-1
1110 W Washington Street
Phoenix, AZ 85007

August 11, 2004

Robert Perkins, Envir Contact
Home Depot #409
1905 Aston Ave #100
Carlsbad, CA 92008

RE: RCRA EPA ID Number

The following EPA ID number: AZR000047704 has been assigned to:

Home Depot #409
7000 E Mayo Blvd
Phoenix, AZ 85054

This EPA ID number is site-specific and is to be used for the regulated (RCRA) waste activity at the above site only. If there are any changes to the information regarding the above site submitted on the EPA Notification of Regulated Waste Activity (Form 8700-12), you must notify Arizona by sending a new 8700-12. Each section of the 8700-12 must be filled out completely.

If your facility has a change of location, do not use the EPA ID number assigned to this location to manifest RCRA waste at the new location. Before generating RCRA waste at the new location, you must apply for an EPA ID by sending a 8700-12 for the new location. Your new location will be assigned an EPA ID number specific to that site.

In the future if your facility's RCRA waste activity at this site stops because of closure or change of location, then send a deactivation letter requesting deactivation of the EPA ID number assigned to this location. The letter should be on company letterhead. Include the following information regarding this location: The EPA ID number to be deactivated, name of facility, location or address of facility, the date that regulated waste activity stopped, and an original ink signature.

If you have any questions, or need assistance, please contact:

Arizona Department of Environmental Quality
Facility Assistance Unit 4415A-1
1110 W Washington Street
Phoenix, AZ 85007

Wilma Molitor, Program Manager

Phone: (602) 771-4147

Sincerely,

Wilma Molitor, Program Manager

Hazardous Waste Annual Facility Registration Fee

Invoice # 57725

HOME DEPOT USA INC HD 0409 1905 ASTON AVE #100 CARLSBAD, CA 92008	Account Number: <u>17508</u> HWR
	Period Covered: 2006
	Due Date: 03/01/2006 Past Due!

AZR000047704

Make any necessary additions or corrections to the facility information on this form.

Site Address: 7000 E MAYO BLVD, PHOENIX 85054

North American Industry Classification System (NAICS) code(s): 444110

Number of **POUNDS** of Hazardous Waste manifested off-site during 2005: 75 75

Read carefully and check all boxes that apply and enter the required Annual Registration Fee amount(s). If none apply, enter 0 (zero) on the Amount Due line. Any difference between the fee paid and your actual status, as determined at the end of the calendar year, will be billed or credited at a later date. Additional amounts due may be subject to penalties and interest.

- A. Did not generate hazardous waste during 2005; no annual fee. \$ _____
- B. Conditionally exempt small quantity hazardous waste generator which generated less than 100 kg (220 lbs.) of hazardous waste in any month during 2005; no annual fee. \$ 0.00
- C. Small quantity hazardous waste generator which generated between 100 kg (220 lbs) and 1,000 kg (2,200 lbs.) of hazardous waste in any month during 2005; enter \$100.00 \$ _____
- D. Large quantity hazardous waste generator which generated more than 1,000 kg (2,200 lbs.) or more than 1 kg (2.2 lbs.) of acute hazardous waste in any month during 2005; enter \$300.00 \$ _____
- E. Hazardous waste transporter: did not transport in 2005, enter \$0.00; did transport in 2005, enter \$200.00.. . . . \$ _____
- F. 1. Hazardous waste treatment, storage and disposal facility:Base fee \$ 1,500.00
 2. Processing fee: _____ tons received during 2005 X \$2.00 per ton = \$ _____
 3. **Total Fee for treatment, storage, and disposal facility** (add lines F1 and F2) \$ _____
- G. 1. Hazardous waste resource recovery facility:Base fee \$ 1,500.00
 2. Processing fee: _____ tons received during 2005 X \$2.00 per ton = \$ _____
 3. **Total Fee for resource recovery facility** (add lines G1 and G2) \$ _____

AMOUNT DUE (add lines A through G) \$ 0.00
 Plus Paid Interest Charges and/or Other Adjustments. \$ _____
 Plus Unpaid Interest Charges as of 06/28/2006 \$ _____
 Minus Payments Received and/or Other Adjustments. \$ _____
Total Balance Due (Please make check payable to State of Arizona) \$ 0.00
 Amount received by ADEQ. \$ _____

I hereby certify that the above information is true and correct to the best of my knowledge:

Melanie Kork Melanie Kork 7/7/06 760-602-8700
 Signature Name (print) Date Phone Number

* A \$12 fee will be charged for any check not honored by the bank. Do not write below this line

Make your check or money order payable to **State of Arizona**
THIS FORM MUST ACCOMPANY YOUR REMITTANCE.

Mail to: Arizona Department of Environmental Quality
 PO Box 18228
 Phoenix, AZ 85005-8228

Check Number:	
Received:	<u>7/31/06</u>
Postmarked:	<u>7/28/06</u>
Entered:	<u>ENT'D AUG 01 2006</u> MW1 06/28/2006 HW300New

AZR
000
047
704

157010100

Hazardous Waste Annual Facility Registration Fee

Invoice # 53942

HOME DEPOT 409
1905 ASTON AVE #100
CARLSBAD, CA 92008

Account Number: <u>17508</u>	HWR
Period Covered: 2005	
Due Date: 03/01/2005	

AZR000047704

AZR 000 047 704

Make any necessary additions or corrections to the facility information on this form.

Site Address: 7000 E MAYO BLVD, PHOENIX 85054
 North American Industry Classification System (NAICS) code(s): 444110
 Number of **POUNDS** of Hazardous Waste manifested off-site during 2004: 0

Read carefully and check all boxes that apply and enter the required Annual Registration Fee amount(s). If none apply, enter 0 (zero) on the Amount Due line. Any difference between the fee paid and your actual status, as determined at the end of the calendar year, will be billed or credited at a later date. Additional amounts due may be subject to penalties and interest.

A.	<input checked="" type="checkbox"/>	Did not generate hazardous waste during 2004; no annual fee.	\$	<u>0</u>
B.	<input type="checkbox"/>	Conditionally exempt small quantity hazardous waste generator which generated less than 100 kg (220 lbs.) of hazardous waste in any month during 2004; no annual fee.	\$	<u>0</u>
C.	<input type="checkbox"/>	Small quantity hazardous waste generator which generated between 100 kg (220 lbs) and 1,000 kg (2,200 lbs.) of hazardous waste in any month during 2004; enter \$100.00	\$	<u>0</u>
D.	<input type="checkbox"/>	Large quantity hazardous waste generator which generated more than 1,000 kg (2,200 lbs.) or more than 1 kg (2.2 lbs.) of acute hazardous waste in any month during 2004; enter \$300.00	\$	<u>0</u>
E.	<input type="checkbox"/>	Hazardous waste transporter: did not transport in 2004, enter \$0.00; did transport in 2004, enter \$200.00.	\$	<u>0</u>
F.	<input type="checkbox"/>	1. Hazardous waste treatment, storage and disposal facility: Base fee \$ <u>1,500.00</u> 2. Processing fee: _____ tons received during 2004 X \$2.00 per ton = \$ _____ 3. Total Fee for treatment, storage, and disposal facility (add lines F1 and F2) \$ <u>0</u>	\$	<u>0</u>
G.	<input type="checkbox"/>	1. Hazardous waste resource recovery facility: Base fee \$ <u>1,500.00</u> 2. Processing fee: _____ tons received during 2004 X \$2.00 per ton = \$ _____ 3. Total Fee for resource recovery facility (add lines G1 and G2) \$ <u>0</u>	\$	<u>0</u>
AMOUNT DUE (add lines A through G)			\$	<u>0</u>
Plus Paid Interest Charges and/or Other Adjustments.			\$	<u>0</u>
Plus Unpaid Interest Charges as of 01/12/2005			\$	<u>0</u>
Minus Payments Received and/or Other Adjustments.			\$	<u>0</u>
Total Balance Due (Please make check payable to State of Arizona)			\$	<u>0</u>
Amount received by ADEQ			\$	<u>0</u>

R.L.
4-20-05

I hereby certify that the above information is true and correct to the best of my knowledge:

[Signature] Robert Perkins 1/31/05 760-602-8200
 Signature Name (print) Date Phone Number

* A \$12 fee will be charged for any check not honored by the bank.

Do not write below this line

Make your check or money order payable to **State of Arizona**
THIS FORM MUST ACCOMPANY YOUR REMITTANCE.

Mail to: Arizona Department of Environmental Quality
 PO Box 18228
 Phoenix, AZ 85005-8228

Check Number:	
Received:	<u>FEB 14 2005</u>
Postmarked:	
Entered:	<u>FEB 24 2005</u> MW1-01/12/2005 HW300Go

<p>SEND COMPLETED</p> <p>FORM TO: The Appropriate State or EPA Regional Office.</p>	<p>United States Environmental Protection Agency</p> <p>RCRA SUBTITLE C SITE IDENTIFICATION FORM</p>	
<p>1. Reason for Submittal (See instructions on page 13.)</p> <p>MARK ALL BOX(ES) THAT APPLY</p>	<p>Reason for Submittal:</p> <p><input type="checkbox"/> To provide Initial Notification of Regulated Waste Activity (to obtain an EPA ID Number for hazardous waste, universal waste, or used oil activities)</p> <p><input checked="" type="checkbox"/> To provide Subsequent Notification of Regulated Waste Activity (to update site identification information)</p> <p><input type="checkbox"/> As a component of a First RCRA Hazardous Waste Part A Permit Application</p> <p><input type="checkbox"/> As a component of a Revised RCRA Hazardous Waste Part A Permit Application (Amendment # _____)</p> <p><input type="checkbox"/> As a component of the Hazardous Waste Report</p>	
<p>2. Site EPA ID Number (page 14)</p>	<p>EPA ID Number</p> <p style="text-align: center;">A Z R 0 0 0 0 4 7 7 0 4</p>	
<p>3. Site Name (page 14)</p>	<p>Name: HOME DEPOT USA, INC. HD 0409</p>	
<p>4. Site Location Information (page 14)</p>	<p>Street Address: 7000 EAST MAYO BLVD</p> <p>City, Town, or Village: PHOENIX State: AZ</p> <p>County Name: MARICOPA Zip Code: 85054</p>	
<p>5. Site Land Type (page 14)</p>	<p>Site Land Type: <input checked="" type="checkbox"/> Private <input type="checkbox"/> County <input type="checkbox"/> District <input type="checkbox"/> Federal <input type="checkbox"/> Indian <input type="checkbox"/> Municipal <input type="checkbox"/> State <input type="checkbox"/> Other</p>	
<p>6. North American Industry Classification System (NAICS) Code(s) for the Site (page 14)</p>	<p>A. 44110 444110</p>	<p>B.</p>
	<p>C.</p>	<p>D.</p>
<p>7. Site Mailing Address (page 15)</p>	<p>Street or P. O. Box: 1905 Aston Ave. Ste. 100</p> <p>City, Town, or Village: Carlsbad</p> <p>State: CA</p> <p>Country: San Diego Zip Code: 92008</p>	
<p>8. Site Contact Person (page 15)</p>	<p>First Name: Robert MI:</p>	<p>Last Name: Perkins</p>
	<p>Phone Number: 760-602-8700 Extension:</p>	<p>Email address: rperkins@3ecompany.com</p>
<p>9. Operator and Legal Owner of the Site (pages 15 and 16)</p>	<p>A. Name of Site's Operator: Home Depot USA Date Became Operator (mm/dd/yyyy): 2/15/03</p> <p>Operator Type: <input checked="" type="checkbox"/> Private <input type="checkbox"/> County <input type="checkbox"/> District <input type="checkbox"/> Federal <input type="checkbox"/> Indian <input type="checkbox"/> Municipal <input type="checkbox"/> State <input type="checkbox"/> Other</p> <p>B. Name of Site's Legal Owner: Home Depot USA Date Became Owner (mm/dd/yyyy): 2/15/2003</p> <p>Owner Type: <input checked="" type="checkbox"/> Private <input type="checkbox"/> County <input type="checkbox"/> District <input type="checkbox"/> Federal <input type="checkbox"/> Indian <input type="checkbox"/> Municipal <input type="checkbox"/> State <input type="checkbox"/> Other</p>	

2005 JUN 17 10:45 AM
 Rerunfo
 7-14-05
 #17508
 7-14-05

I 1. Description of Hazardous Wastes (See instructions on page 20.)

A. Waste Codes for Federally Regulated Hazardous Wastes. Please list the waste codes of the Federal hazardous wastes handled at your site. List them in the order they are presented in the regulations (e.g., D001, D003, F007, UI 12). Use an additional page if more spaces are needed.

D001	D016	F003				
D002	D018	F005				
D009	D035					

B. Waste Codes for State-Regulated (i.e., non-Federal) Hazardous Wastes. Please list the waste codes of the State-regulated hazardous wastes handled at your site. List them in the order they are presented in the regulations. Use an additional page if more spaces are needed for waste codes.

12. Comments (See instructions on page 20.)

(This section contains multiple empty lines for handwritten or typed comments.)

13. Certification. I certify under penalty of law that this document and all attachments were prepared under my direction or supervision in accordance with a system designed to assure that qualified personnel properly gather and evaluate the information submitted. Based on my inquiry of the person or persons who manage the system, or those persons directly responsible for gathering the information, the information submitted is, to the best of my knowledge and belief, true, accurate, and complete. I am aware that there are significant penalties for submitting false information, including the possibility of fine and imprisonment for knowing violations. (See instructions on page 20.)

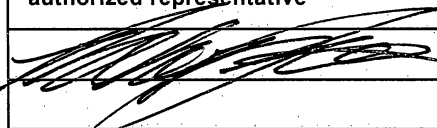
Signature of operator, owner, or an authorized representative	Name and Official Title (type or print)	Date Signed (mnVdd/yyyy)
	Robert Perkins	5/27/05

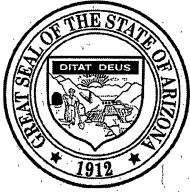

Janet Napolitano
Governor

ARIZONA DEPARTMENT OF ENVIRONMENTAL QUALITY

1110 West Washington Street • Phoenix, Arizona 85007
(602) 771-2300 • www.adeq.state.az.us



Stephen A. Owens
Director

July 14, 2005

Robert Perkins, Envir Contact
Home Depot USA Inc/3E Company
1905 Aston Ave Ste 100
Carlsbad, CA 92008

RE: RCRA EPA ID Number

The Arizona Department of Environmental Quality (ADEQ) has updated the information for your facility according to the Subsequent RCRA Subtitle C Site Identification Form (8700-12) or letter received in our office. The following EPA ID number was updated:

AZR 000 047 704
Home Depot USA Inc HD 0409
7000 E Mayo Blvd
Phoenix, AZ 85054

ADEQ has listed your facility as: Conditionally Exempt Small Quantity Generator (CESQG)

The EPA ID number for your location is also referred to as a "RCRA ID" number and is to be used on transport manifests and any other hazardous waste management documents required under Subtitle C of RCRA.

This number is site specific and is to be used for the waste activity at this site only. If you have a change of location, do not use this number at the new site. Before conducting waste at the new site, notify ADEQ with an 8700-12 for the new location. You will be assigned a new EPA ID number for the site.

If your facility's activity ceases because of closure or change of location, send a letter on company letterhead requesting deactivation of the old site with that number, name, address, and date waste activity stopped with an original signature.

Sincerely,

Wilma Molitor, P&PSII
GIS & IT Unit Phone: (602) 771-4147

Northern Regional Office
1515 East Cedar Avenue • Suite F • Flagstaff, AZ 86004
(928) 779-0313

Southern Regional Office
400 West Congress Street • Suite 433 • Tucson, AZ 85701
(520) 628-6733

USER AND PRE-SURVEY QUESTIONNAIRES

AAI User Questionnaire

<p>In order to qualify for one of the <i>Landowner Liability Protections (LLPs)</i> offered by the Small Business Liability Relief and Brownfields Revitalization Act of 2001 (the "<i>Brownfields Amendments</i>"), the user must conduct the following inquiries required by 40 CFR 312.25, 312.26 (a)(1)(v) and (vi), 312.28, 312.29, 312.30 and 312.31. These inquiries must also be conducted by EPA Brownfield Assessment and Characterization grantees. The user should provide the following information to the <i>environmental professional</i>. Failure to conduct these inquiries could result in a determination that "<i>all appropriate inquiries</i>" is not complete.</p>		
Property Address:		
		YES NO
1.	Did a search of recorded land title records (or judicial records where appropriate, (see Note 1 below) identify any environmental liens filed or recorded against the property under federal, tribal, state or local law?	
	Note 1 – In certain jurisdictions, federal, tribal, state or local statutes, or regulations specify that environmental liens and Activity and Use Limitations (AULs) be filed in judicial records rather than in land title records. In such cases, judicial records must be searched for environmental liens and AULs.	
2.	Did a search of recorded land title records (or judicial records where appropriate, (see Note 1 above) identify any AULs, such as engineering controls, land use restrictions or institutional controls that are in place at the property and/or have been filed or recorded against the property under federal, tribal, state or local law?	
3.	Do you have any specialized knowledge or experience related to the property or nearby properties? For example, are you involved in the same line of business as the current or former occupants of the property or an adjoining property so that you would have specialized knowledge of the chemicals and processes used by this type of business?	
4.	Does the purchase price paid for this property reasonably reflect the fair market value of the property?	
	If you conclude that there is a difference, have you considered whether the lower purchase price is because contamination is known or believed to be present at the property?	
5.	Are you aware of commonly known or reasonably ascertainable information about the property that would help the environmental professional to identify conditions indicative of releases or threatened releases? For example:	
	a. Do you know the past uses of the property?	
	b. Do you know of specific chemicals that are present or once were present at the property?	
	c. Do you know of spills or other chemical releases that have taken place at the property?	
	d. Do you know of any environmental cleanups that have taken place at the property?	
	e. Do you know of any commercial or industrial use of hazardous substances or petroleum products that have taken place at the property or that may have affected the property?	
6.	Based on your knowledge and experience related to the property are there any obvious indicators that point to the presence or likely presence of releases at the property?	
ATTESTATION		

Respondent: _____

Signature: _____

Date: _____

Title: _____

Phone: _____

Phase I ESA Pre-Survey Questionnaire

Someone familiar with the Subject Property should complete this questionnaire prior to CBRE's site reconnaissance. For those questions that are not applicable, please respond "N/A". If you have any questions about how to answer any of the questions, please call CBRE. If additional pages for responses are necessary, please attach hereto and reference it to the appropriate question number. Upon completing this form, please email back to the sender. This document and your written response will be included as an exhibit in the final report.

Subject Property Name:	_____	Project Manager:	_____
Street:	_____	Project No.:	_____
City/State:	_____	Date:	_____
Site Contact:	_____		
Telephone:	_____		
Email:	_____		

Phase I ESA Pre-Survey Questionnaire

A. General

1. PREPARER

Name	
Title	
Signature	
Telephone Number	
Email	
How long has the preparer been familiar with the site or facility?	
If less than five years, who held the position prior?	

2. PROPERTY OWNER/OCCUPANT

Owner's Name	
Owner's Address	
Owner's Phone	
Occupant's Name	
Occupant's Address	
Occupant's Phone	

3. VALUATION REDUCTION

Was/is the purchase price of the Subject Property significantly less than the purchase price of comparable properties due to environmental conditions?	Yes <input type="checkbox"/>	No <input type="checkbox"/>
If yes , please explain:		

B. Property Description

1. LAND

Size of Parcel	
Shape of Parcel	Rectangular <input type="checkbox"/> Irregular <input type="checkbox"/> Other <input type="checkbox"/>
Are there any surface waters or wetlands on the site?	Yes <input type="checkbox"/> No <input type="checkbox"/>
Is there a well on the site?	Yes <input type="checkbox"/> No <input type="checkbox"/>
If yes , what type of well is it?	Drinking Water <input type="checkbox"/> Irrigation <input type="checkbox"/> Monitoring <input type="checkbox"/> Dry Well <input type="checkbox"/>
Have contaminants in excess of governmental guidelines been identified in the water?	Yes <input type="checkbox"/> No <input type="checkbox"/>
Was or is there a septic system on the property?	Yes <input type="checkbox"/> No <input type="checkbox"/>
If so, is the septic system currently in use?	Yes <input type="checkbox"/> No <input type="checkbox"/>
Has fill been imported onto the Subject?	Yes <input type="checkbox"/> No <input type="checkbox"/>
Are there currently or has there previously been waste treatment or disposal pits, ponds, or lagoons on the site?	Yes <input type="checkbox"/> No <input type="checkbox"/>
Where is the site's stormwater discharged to?	

Phase I ESA Pre-Survey Questionnaire

B. Property Description – Continued

2. SITE IMPROVEMENTS (This includes all buildings) N/A

Square footage of building(s)	
Age of building(s)	
Describe the heating and cooling system	
Who provides the following utilities	
Water	
Sanitary Sewer	
Storm Drain	
Natural Gas	
Electric	
Are there any floor drains on the site?	Yes <input type="checkbox"/> No <input type="checkbox"/>
If yes , where do the drains discharge?	

3. SITE HISTORY

Were there any buildings or other improvements on the property prior to the existing improvements?	Yes <input type="checkbox"/> No <input type="checkbox"/>
If yes , what were they?	
Is or has the property been used for industrial or agricultural purposes, or as a gasoline station, auto repair, dry cleaner, junkyard, or landfill?	Yes <input type="checkbox"/> No <input type="checkbox"/>
If yes , please describe.	

4. SITE OPERATIONS

To the best of your knowledge, do any of the following operations currently take place on the Subject Property or have they historically taken place on the Subject Property:

Dry Cleaning	Yes <input type="checkbox"/> No <input type="checkbox"/>
Battery Storage/Sales	Yes <input type="checkbox"/> No <input type="checkbox"/>
Paint Storage/Sales	Yes <input type="checkbox"/> No <input type="checkbox"/>
Petroleum Storage/Sales	Yes <input type="checkbox"/> No <input type="checkbox"/>
Photo or X-Ray Finishing	Yes <input type="checkbox"/> No <input type="checkbox"/>
Electronic Equipment Assembly or Manufacturing	Yes <input type="checkbox"/> No <input type="checkbox"/>
Solvent Storage or Sales	Yes <input type="checkbox"/> No <input type="checkbox"/>
Chemical Manufacturing/Sales	Yes <input type="checkbox"/> No <input type="checkbox"/>
Automobile Storage, Repair, or Disposal	Yes <input type="checkbox"/> No <input type="checkbox"/>
Agriculture	Yes <input type="checkbox"/> No <input type="checkbox"/>
Medical or Dental Offices	Yes <input type="checkbox"/> No <input type="checkbox"/>

Phase I ESA Pre-Survey Questionnaire

B. Property Description – Continued

5. PREVIOUS STUDIES/DOCUMENTATION

- a. Do you have any knowledge of previously prepared Environmental Site Assessment Reports, asbestos surveys, lead-based paint studies or testing (soil, groundwater, tank tightness testing, lead-based paint testing, asbestos testing, indoor air quality, mold (bacteria and fungi testing), etc.) conducted on the site? If **yes**, please either provide copies of the reports or list the title, date, preparer and recipient of such report(s) below:

- I have no knowledge of any environmental related studies or reports prepared on the Subject.

- b. Are you in possession of a title report, site drawings, building drawings and specifications and/or a survey for the site?

Yes <input type="checkbox"/>	No <input type="checkbox"/>	If yes , please provide copies of same.
------------------------------	-----------------------------	--

Please provide all available environmental information from yours or your Client's records including, but not limited to, documentation in connection with any pending or threatened public or private proceedings or litigation with respect to environmental liability, environmental permits and permit applications, underground and above ground tank registration and information (including removal and testing of such tanks), environmental reports, asbestos, lead-based paint or indoor air quality studies, spill information, compliance information and programs.

Phase I ESA Pre-Survey Questionnaire

C. Surrounding Properties

Has any adjoining properties been used for industrial purposes, or as a gasoline station, auto repair shop, junkyard, dry cleaner or landfill?	Yes <input type="checkbox"/>	No <input type="checkbox"/>
If yes , please explain.		
Are you aware of any contamination conditions on adjoining or nearby properties?	Yes <input type="checkbox"/>	No <input type="checkbox"/>
Are there any open surface waters or wetlands adjacent to the site?	Yes <input type="checkbox"/>	No <input type="checkbox"/>
Are you aware of any active or former waste treatment or disposal pits, ponds, or lagoons on adjacent or nearby sites?	Yes <input type="checkbox"/>	No <input type="checkbox"/>
Is any neighboring property engaged in the storing, transporting, or disposal of hazardous waste or chemicals?	Yes <input type="checkbox"/>	No <input type="checkbox"/>

D. Regulatory

Are you aware of any pending, threatened, or past litigation relevant to <i>hazardous substances or petroleum products</i> in, on, or from the <i>property</i> ?	Yes <input type="checkbox"/>	No <input type="checkbox"/>
If yes , please explain.		
Are you aware of any pending, threatened, or past administrative proceedings relevant to <i>hazardous substances or petroleum products</i> in, on, or from the <i>property</i> ?	Yes <input type="checkbox"/>	No <input type="checkbox"/>
If yes , please state the circumstances.		
Are you aware of any notices from any governmental entity regarding any possible violation of environmental laws or possible liability relating to <i>hazardous substances or petroleum products</i> ?	Yes <input type="checkbox"/>	No <input type="checkbox"/>
If yes , please explain.		

E. Asbestos

Do you have knowledge of any materials or substances on the site that are known or suspected to contain asbestos?	Yes <input type="checkbox"/>	No <input type="checkbox"/>
If yes, what materials and where are they located?		
Has an inspection for asbestos ever been conducted on the Subject?	Yes <input type="checkbox"/>	No <input type="checkbox"/>
Has asbestos been removed from the Subject?	Yes <input type="checkbox"/>	No <input type="checkbox"/>
Does the building have:		
Spray-on or troweled-on fireproofing, insulation or finishes?	Yes <input type="checkbox"/>	No <input type="checkbox"/>
Insulation on piping, boilers, tanks, chillers, or other mechanical equipment?	Yes <input type="checkbox"/>	No <input type="checkbox"/>
Transite used in cooling towers, exterior walls, ceilings fascia panels, etc.?	Yes <input type="checkbox"/>	No <input type="checkbox"/>
Resilient floor tile?	Yes <input type="checkbox"/>	No <input type="checkbox"/>
Suspended acoustical ceiling tiles?	Yes <input type="checkbox"/>	No <input type="checkbox"/>
A built-up or rolled roofing system?	Yes <input type="checkbox"/>	No <input type="checkbox"/>

Phase I ESA Pre-Survey Questionnaire

F. PCBs

Are there any on-site electrical transformers?	Yes <input type="checkbox"/>	No <input type="checkbox"/>
If yes , do any of the transformers contain PCBs?	Yes <input type="checkbox"/>	No <input type="checkbox"/>
Who owns the transformers and where are they located?		
Did any on-site transformers formerly contain PCBs, but later had the dielectric fluid replaced?	Yes <input type="checkbox"/>	No <input type="checkbox"/>
Is there any hydraulic equipment such as elevators or automotive lifts on-site?	Yes <input type="checkbox"/>	No <input type="checkbox"/>
If yes , who services the equipment?		
Are you aware of any hydraulic fluid leaks or evidence of leakage such as unexplained fluid loss in connection with the hydraulic equipment?	Yes <input type="checkbox"/>	No <input type="checkbox"/>

F. Storage Tanks

Are there any (active or inactive) Underground Storage Tanks (UST) or Aboveground Storage Tanks (AST) on the site?	Yes <input type="checkbox"/>	No <input type="checkbox"/>
Have any of the tanks been tightness tested?	Yes <input type="checkbox"/>	No <input type="checkbox"/>

If yes, please fill out the following schedule:

Location of Tank	Size of Tank (Gallons)	AST or UST	Tank Contents	Age of Tank (Years)	Corrosion Protection?		Leak Detection?		In-Use?	
					Yes <input type="checkbox"/>	No <input type="checkbox"/>	Yes <input type="checkbox"/>	No <input type="checkbox"/>	Yes <input type="checkbox"/>	No <input type="checkbox"/>
					Yes <input type="checkbox"/>	No <input type="checkbox"/>	Yes <input type="checkbox"/>	No <input type="checkbox"/>	Yes <input type="checkbox"/>	No <input type="checkbox"/>
					Yes <input type="checkbox"/>	No <input type="checkbox"/>	Yes <input type="checkbox"/>	No <input type="checkbox"/>	Yes <input type="checkbox"/>	No <input type="checkbox"/>
					Yes <input type="checkbox"/>	No <input type="checkbox"/>	Yes <input type="checkbox"/>	No <input type="checkbox"/>	Yes <input type="checkbox"/>	No <input type="checkbox"/>

Do you have any knowledge of tanks that were either removed or closed in-place at the site?	Yes <input type="checkbox"/>	No <input type="checkbox"/>
---	------------------------------	-----------------------------

If yes, please fill out the following schedule:

Location of Tank	Size of Tank (Gallons)	AST or UST	Tank Contents	Tank Removal Company	Year Removed

Phase I ESA Pre-Survey Questionnaire

H. LEAD

Are you aware of any lead-based paint (LBP) applications on the site?	Yes <input type="checkbox"/>	No <input type="checkbox"/>
Has LBP testing been conducted?	Yes <input type="checkbox"/>	No <input type="checkbox"/>
Have there been any reported incidences of children with elevated blood lead levels residing at the site?	Yes <input type="checkbox"/>	No <input type="checkbox"/>
Are there any children younger than 7 years old residing at the site or frequenting the site on a daily basis?	Yes <input type="checkbox"/>	No <input type="checkbox"/>
Have any LBP abatements been conducted?	Yes <input type="checkbox"/>	No <input type="checkbox"/>
Has the water been tested for lead? If yes , please provide a copy of the results	Yes <input type="checkbox"/>	No <input type="checkbox"/>

I. HAZARDOUS MATERIALS

Are hazardous materials or chemicals stored or used on-site?	Yes <input type="checkbox"/>	No <input type="checkbox"/>
--	------------------------------	-----------------------------

If **yes**, please fill out the following schedule (attach separate page if more room is required):

Schedule of Hazardous or Toxic Substances Stored On-Site		
Material Type	Quantity (Gallons)	Location

Are there any hazardous or medical waste or fluids generated or used that employ an outside service for their periodic supply and removal?	Yes <input type="checkbox"/>	No <input type="checkbox"/>
--	------------------------------	-----------------------------

If **yes**, please fill out the following schedule:

Disposal Company Name	Address	Telephone Number	Facility Generating Waste?

J. INDOOR AIR QUALITY

Have strong mold odors and/or mold staining been observed onsite?	Yes <input type="checkbox"/>	No <input type="checkbox"/>
Has there been any employee or tenant reports of symptoms consistent with mold contamination or other indoor air quality concerns?	Yes <input type="checkbox"/>	No <input type="checkbox"/>
Are you aware of elevated radon gas concentrations on-site?	Yes <input type="checkbox"/>	No <input type="checkbox"/>

QUALIFICATIONS

Arthur Gordon

Education:	BA Geology, San Francisco State University MS Geology, Arizona State University
Licenses/Registrations	Professional Geologist/California No. 3671 Professional Geologist/Arizona No. 13937 Certified Environmental Manager/Nevada No. EM-2133
Years of Experience:	25 years

Mr. Gordon has over 25 years of consulting experience in the environmental industry in the United States and portions of Canada. He has conducted Environmental Site Assessments (ESAs) for a wide range of local and national clients, including banks, agency lenders, investment banks, life companies, law firms and property owners. The properties he has evaluated have included multifamily residential, retail, office, industrial and hospitality.

Mr. Gordon has provided hundreds of environmental site assessments in accordance with ASTM E1527, the USEPA All Appropriate Inquiry rules, and other client specific scopes of work. Their environmental background includes a detailed understanding of the risks associated with hazardous and regulated materials storage, use generation and disposal, above ground and underground storage tanks, polychlorinated biphenyls (PCBs), asbestos-containing materials (ACM), lead-based paint (LBP), mold and radon. Mr. Gordon has managed numerous subsurface investigations to assess the horizontal and vertical extent of soil and groundwater contamination and has provided industrial hygiene monitoring and oversight services.

Kevin Karr

Environmental Site Assessment Reviewer, Dallas, TX



M +1 214 597 9031
kevin.karr@cbre.com

Dallas, TX

Mr. Karr is an Environmental Site Assessment Reviewer with CBRE Assessment & Consulting Services (ACS), a division of CBRE Valuation and Advisory Services. Mr. Karr has over 15 years of experience directly involved in commercial property due diligence and risk management supporting owners, occupiers, lenders, and developers.

As an Environmental Site Assessment Reviewer, Mr. Karr provides quality control of reports written by others, manages staff, coordinates technical staff activities, and manages client accounts to achieve the company's strategic business objectives. Key project delivery focus areas include scope, budget, schedule, quality, and risk management.

Experience

Mr. Karr's approach focuses on maximizing research and technical resources for early resolution of potential environmental issues before moving into the next phase. His broad and solid experience has been gained by completing numerous projects in the United States and abroad. Mr. Karr's environmental skills and training enable him to provide timely recommendations tailored to the specific needs of real estate transactions. He is experienced in dealing with regulatory agencies and multi-party transactions.

Professional Affiliations / Accreditations

- TDSHS Licensed Asbestos Inspector, License # 602845
- TDSHS Licensed Asbestos Project Manager, License # 501332
- TDSHS Certified Lead Inspector, Certification # 2060813
- Oklahoma Licensed Asbestos Inspector, License # 401596
- OSHA 40-Hour HAZWOPER with annual 8-Hour Refresher

Education

- Baylor University, Waco, TX
 - Bachelor of Arts, Geography & Environmental Studies