

NO.	DATE	REVISION	BY

PURPOSE
A.L.T.A. SURVEY

DRAWN BY: DJS
CHECKED BY: JDH

HUNTER
ENGINEERING
CIVIL AND SURVEY

10450 N. 74TH ST., SUITE 200
SCOTTSDALE, AZ 85258
F 480 981 3988
F 480 981 3986



ALTA/NPS LAND TITLE SURVEY

A PORTION OF THE NORTHEAST QUARTER OF SECTION 20, TOWNSHIP 4 NORTH, RANGE 3 EAST, OF THE GILA AND SALT RIVER BASE AND MERIDIAN, MARICOPA COUNTY, ARIZONA.

SECTION: 20
TOWNSHIP: 4N
RANGE: 3E

JOB NO.:
BAKE007-S

SCALE:
1"=100'

SHEET
2 OF 2

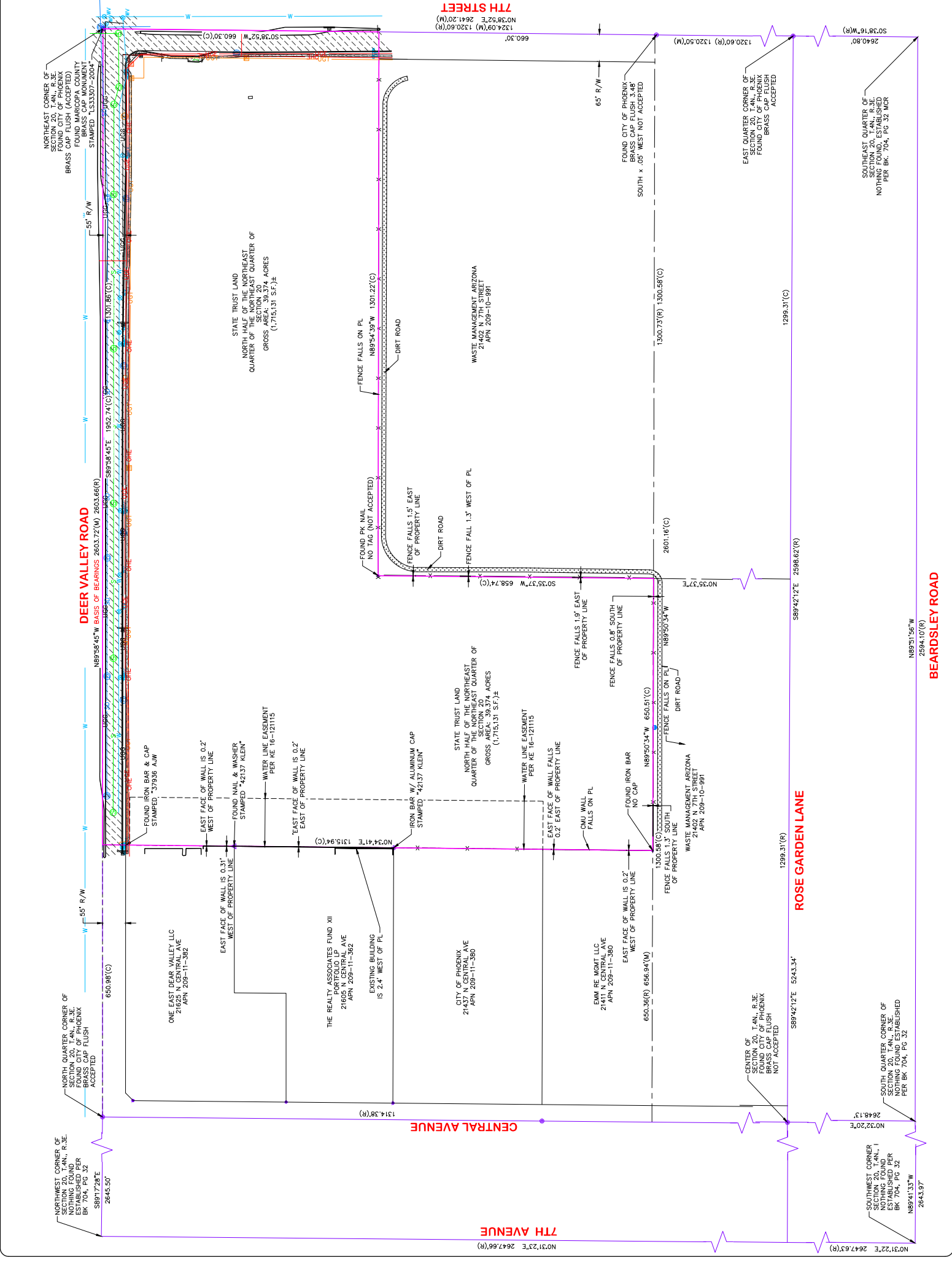
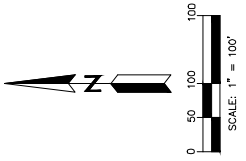

DEER VALLEY ROAD

ROSE GARDEN LANE

BEARDSLEY ROAD

CENTRAL AVENUE

7TH AVENUE

7TH STREET