

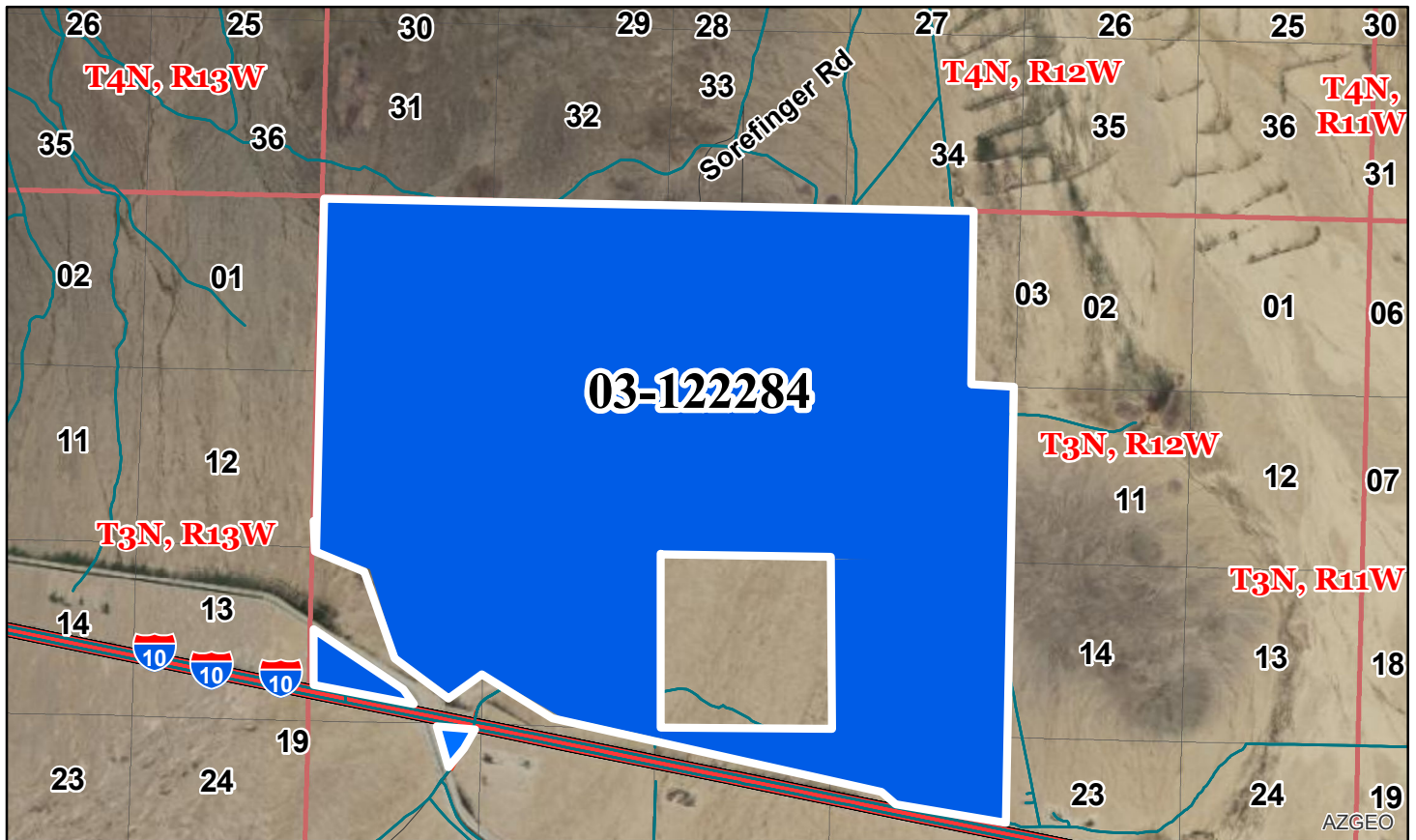

**AVAILABLE FOR LEASE
NORTH OF THE I-10 AND SORE FINGER ROAD INTERCHANGE,
41 MILES EAST OF QUARTZSITE, ARIZONA**



Application No.: 03-122284
Auction Location: La Paz County Board of Supervisors
 1108 Joshua Avenue
 Parker, AZ
Auction Date: December 18, 2024 11:30 AM
Minimum Bid: \$45,104,800.00
Acreage: 6,939.198 ACRES (more or less)

FOR ADDITIONAL INFORMATION CONTACT:
RAY MOORE, Administrator (602) 542-3000

DISCLAIMER: This information is designed for general overview purposes only. Unless otherwise stated, all figures and depictions are approximate. Prospective bidders should review all information in the State Land Department's records relating to the property and seek technical or legal advice as needed, to assure the understanding of all legal descriptions, plat maps, surveys, and other documents relevant to the property. Informational marketing CDs may be available upon request. For more information, please contact ASLD Sales and Commercial Leasing Section at (602) 542-3000 or visit us online at www.Land.Az.gov.

