



# ALTANSPS Land Title Survey

For a portion of the land owned by the State of Arizona which is within Section 27 North, Range 8 East & Soil River Basins & Maricopa County, Arizona, which is north of the DHS Railway right of way.

Client: Square Peg Development

ARIZONA SURVEYING  
Arizona Surveying, Inc.  
Flagstaff, AZ 86001  
John Lockman, PLS  
No. 12626 60-7-2092

JOB NO.:	23-06
DRAWN BY:	JR
DATE:	1-19-24
SCALE:	1" = 100'
REVISIONS:	19-25-23 Revision: Clarifying 1-19-24 1-19-24 Ownership
Project Dimensions & Area	2' x 8' 2"

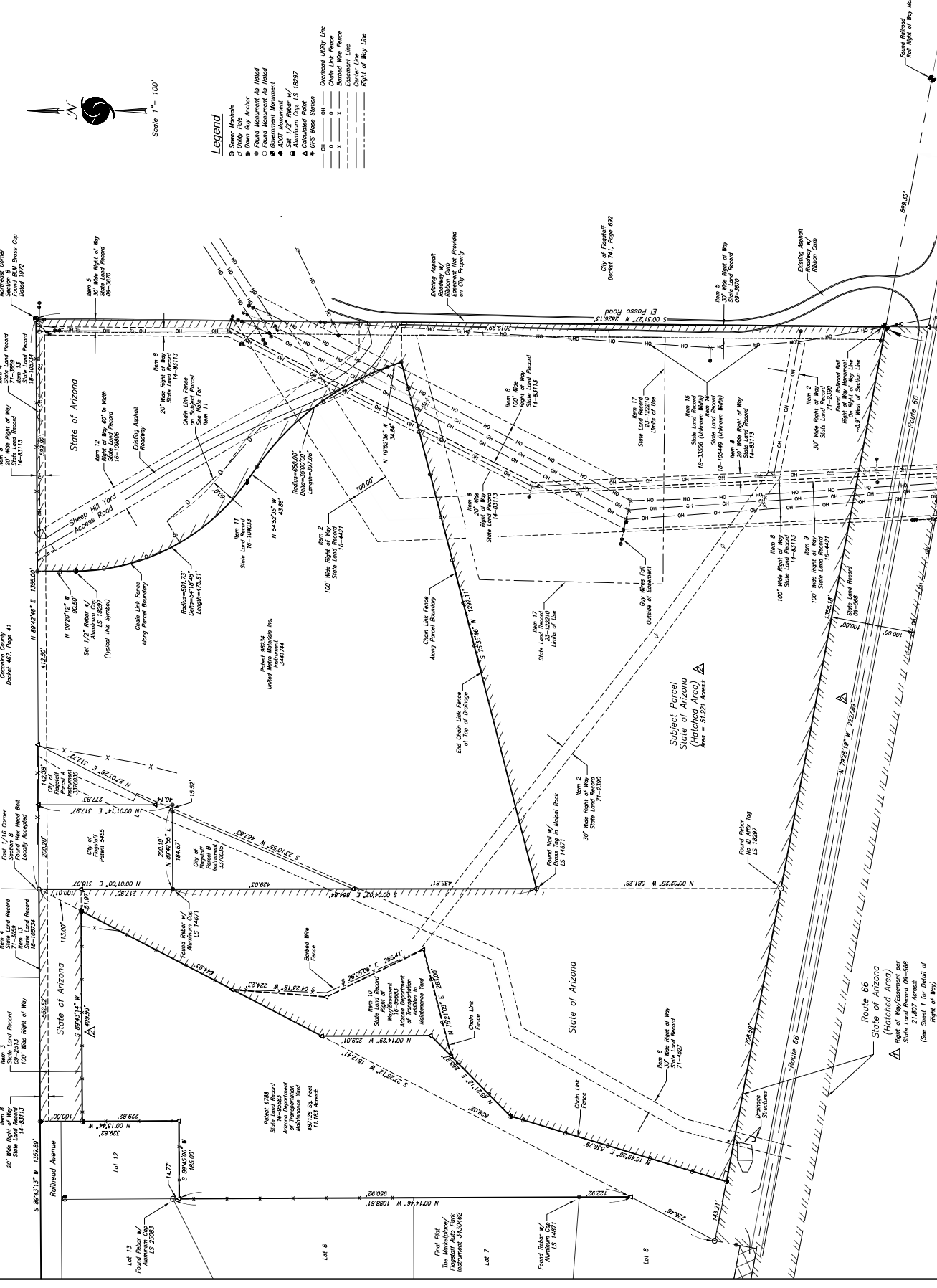

Scale 1" = 100'

- ### Legend
- Survey Monuments
  - Stake Guy Anchor
  - Found Monument As Noted
  - Found Monument As Noted
  - Found Monument As Noted
  - ADOT Monument
  - Set 1/2" Pegs w/ 11183 Stakes
  - Calculated Point, U.S. 18287
  - ▲ GPS Base Station
- Overhead Utility Line
  - Easement Line
  - Enclosed Wire Fence
  - Chain Link Fence
  - Concrete Wall
  - Right of Way Line

State of Arizona

Subject Parcel (Hatched Area)  
Area = 51,221 Acres

Route 66  
State of Arizona  
Right of Way/Easement per  
State 21,807 Record 566  
(See Sheet 1 for Detail of  
Right of Way)

City of Flagstaff  
Desert 741, Page 609

El Fosso Road

Sheep Hill Yard  
Access Road

Railroad Avenue

Lot 13  
Found Monument  
LS 29083

Lot 12  
Found Monument  
LS 29083

Lot 6

Lot 7

Lot 8

Item 1  
20' Wide Right of Way  
State Land Record  
14-83110

Item 2  
30' Wide Right of Way  
State Land Record  
71-2390

Item 3  
100' Wide Right of Way  
State Land Record  
09-2513

Item 4  
20' Wide Right of Way  
State Land Record  
14-83110

Item 5  
30' Wide Right of Way  
State Land Record  
09-9670

Item 6  
30' Wide Right of Way  
State Land Record  
71-4827

Item 7  
State Land Record  
23-12210

Item 8  
100' Wide Right of Way  
State Land Record  
14-83110

Item 9  
100' Wide Right of Way  
State Land Record  
16-4421

Item 10  
State Land Record  
16-5083

Item 11  
Chain Link Fence  
State Land Record  
14-83110

Item 12  
30' Wide Right of Way  
State Land Record  
16-10886

Item 13  
30' Wide Right of Way  
State Land Record  
16-10886

Item 14  
30' Wide Right of Way  
State Land Record  
14-83110

Item 15  
State Land Record  
19-3358

Item 16  
30' Wide Right of Way  
State Land Record  
14-83110

Item 17  
State Land Record  
14-83110

Item 18  
30' Wide Right of Way  
State Land Record  
71-2390

Item 19  
30' Wide Right of Way  
State Land Record  
71-2390

Item 20  
30' Wide Right of Way  
State Land Record  
71-2390

Item 21  
30' Wide Right of Way  
State Land Record  
71-2390

Item 22  
30' Wide Right of Way  
State Land Record  
71-2390

Item 23  
30' Wide Right of Way  
State Land Record  
71-2390

Item 24  
30' Wide Right of Way  
State Land Record  
71-2390

Item 25  
30' Wide Right of Way  
State Land Record  
71-2390

Item 26  
30' Wide Right of Way  
State Land Record  
71-2390

Item 27  
30' Wide Right of Way  
State Land Record  
71-2390

Item 28  
30' Wide Right of Way  
State Land Record  
71-2390

Item 29  
30' Wide Right of Way  
State Land Record  
71-2390

Item 30  
30' Wide Right of Way  
State Land Record  
71-2390

Item 31  
30' Wide Right of Way  
State Land Record  
71-2390

Item 32  
30' Wide Right of Way  
State Land Record  
71-2390

Item 33  
30' Wide Right of Way  
State Land Record  
71-2390

Item 34  
30' Wide Right of Way  
State Land Record  
71-2390

Item 35  
30' Wide Right of Way  
State Land Record  
71-2390

Item 36  
30' Wide Right of Way  
State Land Record  
71-2390

Item 37  
30' Wide Right of Way  
State Land Record  
71-2390

Item 38  
30' Wide Right of Way  
State Land Record  
71-2390

Item 39  
30' Wide Right of Way  
State Land Record  
71-2390

Item 40  
30' Wide Right of Way  
State Land Record  
71-2390

Item 41  
30' Wide Right of Way  
State Land Record  
71-2390

Item 42  
30' Wide Right of Way  
State Land Record  
71-2390

Item 43  
30' Wide Right of Way  
State Land Record  
71-2390

Item 44  
30' Wide Right of Way  
State Land Record  
71-2390

Item 45  
30' Wide Right of Way  
State Land Record  
71-2390

Item 46  
30' Wide Right of Way  
State Land Record  
71-2390

Item 47  
30' Wide Right of Way  
State Land Record  
71-2390

Item 48  
30' Wide Right of Way  
State Land Record  
71-2390

Item 49  
30' Wide Right of Way  
State Land Record  
71-2390

Item 50  
30' Wide Right of Way  
State Land Record  
71-2390

Item 51  
30' Wide Right of Way  
State Land Record  
71-2390

Item 52  
30' Wide Right of Way  
State Land Record  
71-2390

Item 53  
30' Wide Right of Way  
State Land Record  
71-2390

Item 54  
30' Wide Right of Way  
State Land Record  
71-2390

Item 55  
30' Wide Right of Way  
State Land Record  
71-2390

Item 56  
30' Wide Right of Way  
State Land Record  
71-2390

Item 57  
30' Wide Right of Way  
State Land Record  
71-2390

Item 58  
30' Wide Right of Way  
State Land Record  
71-2390

Item 59  
30' Wide Right of Way  
State Land Record  
71-2390

Item 60  
30' Wide Right of Way  
State Land Record  
71-2390

Item 61  
30' Wide Right of Way  
State Land Record  
71-2390

Item 62  
30' Wide Right of Way  
State Land Record  
71-2390

Item 63  
30' Wide Right of Way  
State Land Record  
71-2390

Item 64  
30' Wide Right of Way  
State Land Record  
71-2390

Item 65  
30' Wide Right of Way  
State Land Record  
71-2390

Item 66  
30' Wide Right of Way  
State Land Record  
71-2390

Item 67  
30' Wide Right of Way  
State Land Record  
71-2390

Item 68  
30' Wide Right of Way  
State Land Record  
71-2390

Item 69  
30' Wide Right of Way  
State Land Record  
71-2390

Item 70  
30' Wide Right of Way  
State Land Record  
71-2390

Item 71  
30' Wide Right of Way  
State Land Record  
71-2390

Item 72  
30' Wide Right of Way  
State Land Record  
71-2390

Item 73  
30' Wide Right of Way  
State Land Record  
71-2390

Item 74  
30' Wide Right of Way  
State Land Record  
71-2390

Item 75  
30' Wide Right of Way  
State Land Record  
71-2390

Item 76  
30' Wide Right of Way  
State Land Record  
71-2390

Item 77  
30' Wide Right of Way  
State Land Record  
71-2390

Item 78  
30' Wide Right of Way  
State Land Record  
71-2390

Item 79  
30' Wide Right of Way  
State Land Record  
71-2390

Item 80  
30' Wide Right of Way  
State Land Record  
71-2390

Item 81  
30' Wide Right of Way  
State Land Record  
71-2390

Item 82  
30' Wide Right of Way  
State Land Record  
71-2390

Item 83  
30' Wide Right of Way  
State Land Record  
71-2390

Item 84  
30' Wide Right of Way  
State Land Record  
71-2390

Item 85  
30' Wide Right of Way  
State Land Record  
71-2390

Item 86  
30' Wide Right of Way  
State Land Record  
71-2390

Item 87  
30' Wide Right of Way  
State Land Record  
71-2390

Item 88  
30' Wide Right of Way  
State Land Record  
71-2390

Item 89  
30' Wide Right of Way  
State Land Record  
71-2390

Item 90  
30' Wide Right of Way  
State Land Record  
71-2390

Item 91  
30' Wide Right of Way  
State Land Record  
71-2390

Item 92  
30' Wide Right of Way  
State Land Record  
71-2390

Item 93  
30' Wide Right of Way  
State Land Record  
71-2390

Item 94  
30' Wide Right of Way  
State Land Record  
71-2390

Item 95  
30' Wide Right of Way  
State Land Record  
71-2390

Item 96  
30' Wide Right of Way  
State Land Record  
71-2390

Item 97  
30' Wide Right of Way  
State Land Record  
71-2390

Item 98  
30' Wide Right of Way  
State Land Record  
71-2390

Item 99  
30' Wide Right of Way  
State Land Record  
71-2390

Item 100  
30' Wide Right of Way  
State Land Record  
71-2390