



Geotechnical * Environmental * Materials Engineering

7650 E. Redfield Rd, Suite "D-7" * Scottsdale, Arizona 85260 (480) 659-6630 * Fax (480) 659-7280
Providing Services in the United States and Internationally URL: WWW.GTIAZ.COM

PHASE I ENVIRONMENTAL SITE ASSESSMENT (ESA)
FOR THE 293± ACRES LOCATED WITHIN

ASLD SOUTH

Located Southwest of Rainbow Drive and Mohave Valley Highway (AZ-95)
Bullhead City, Mohave County, Arizona 86429

December 22, 2023

AAI Date: December 4, 2023

AAI Expiration Date: June 1, 2024

GTI PROJECT NO. 237597E

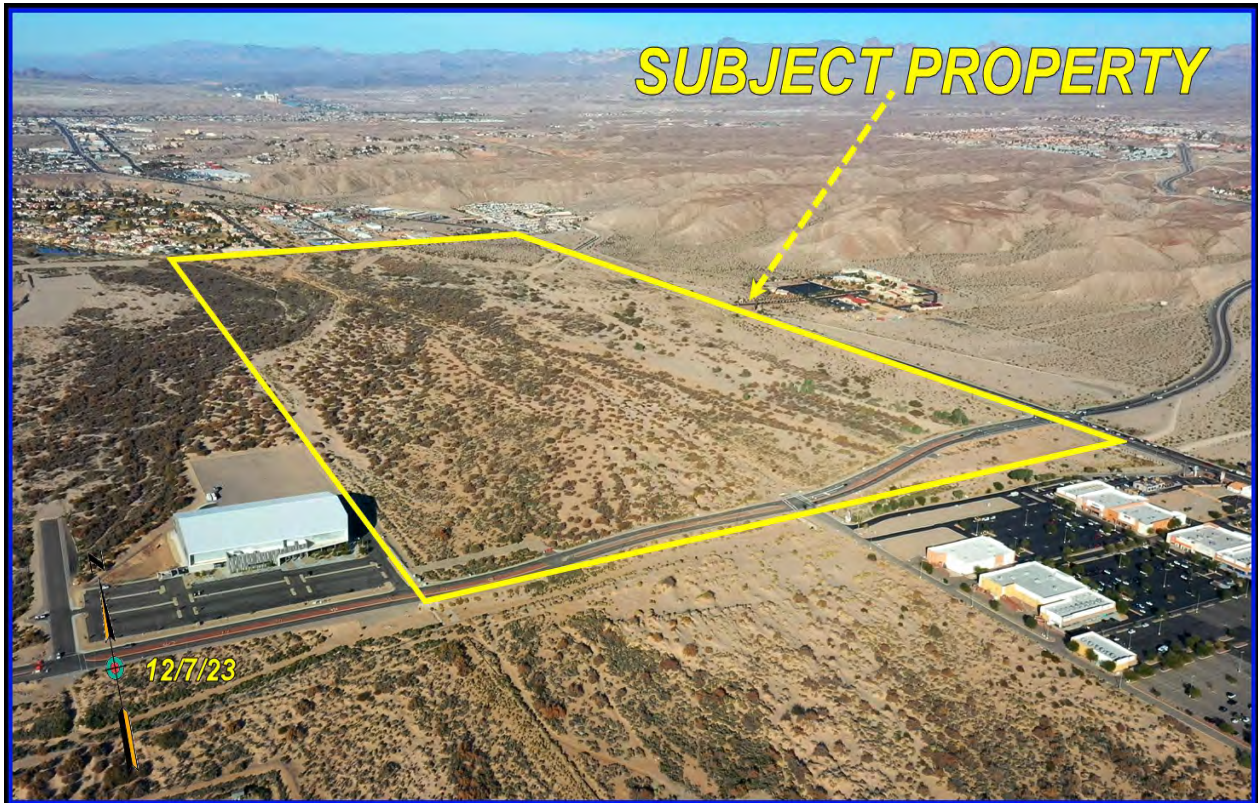

Prepared by:

Geotechnical Testing & Inspections, LLC (GTI)

7650 East Redfield Road, Suite "D-7"

Scottsdale, Arizona 85260

www.gtiaz.com

Prepared for:

S3 GROUP, LLC (CLIENT)

ARIZONA STATE LAND DEPARTMENT (SELLER)

7144 East Stetson Drive, Suite 425

Scottsdale, Arizona 85251





Geotechnical * Environmental* Materials Engineering

7650 E. Redfield Rd, Suite "D-7" * Scottsdale, Arizona 85260 (480) 659-6630 * Fax (480) 659-7280
Providing Services in the United States and Internationally URL: WWW.GTIAZ.COM

December 22, 2023

GTI Project No. 237597E

To: **S3 GROUP, LLC (CLIENT)**
ARIZONA STATE LAND DEPARTMENT (SELLER)
7144 East Stetson Drive, Suite 425
Scottsdale, Arizona 85251

Attention: **Ms. Shelby Duplessis**

Subject: Report of a Phase I Environmental Site Assessment (ESA) for the 293+ Acres within **ASLD SOUTH**, located Southwest of Rainbow Drive and Mohave Valley Highway (AZ- 95), Bullhead City, Mohave County, Arizona 86429.

Dear Ms. Duplessis:

In accordance with your request and authorization, Geotechnical Testing & Inspections, LLC (GTI) has completed the Phase I Environmental Site Assessment (ESA) at the Subject Property. This report was prepared for **S3 GROUP, LLC (CLIENT) & ARIZONA STATE LAND DEPARTMENT (SELLER)**. The work was completed in general accordance with GTI's Proposal No. SR237298E dated October 31, 2023.

The Phase I Environmental Site Assessment (ESA) is a general characterization of environmental concerns based on readily available information and site observations. GTI has performed this Phase I ESA in general conformance with the scope and limitations of ASTM Practice E-1527-21 for the Subject Property. Any exceptions to, or deletions from this practice are described in Section 1.4 of this report, Limitations and Exceptions of Assessment. The primary purpose for this Phase I Environmental Site Assessment (ESA) was to determine the potential for the presence of hazardous materials/waste contamination at the Subject Property, and to determine whether or not any *"Recognized Environmental Conditions" (REC)* exist at the Subject Property. It was **not** the purpose of the Phase I study to determine the actual presence, degree, or extent of contamination, if any, on the Subject Property.

The services performed by GTI on this project have been conducted with that level of care and skill ordinarily exercised by reputable members of the profession, practicing in the same locality, under similar budget and time restraints. No other warranty is expressed or intended.

This report is exclusively for the use and benefit of **S3 GROUP, LLC (CLIENT) & ARIZONA STATE LAND DEPARTMENT (SELLER)** and may not be relied upon by other persons or entities without written permission from GTI or the Client. The scope of services performed in execution of this evaluation may not be appropriate to satisfy the needs of other users, and the use or re-use of this document or the findings, conclusions, or recommendations is at the risk of said users.

Phase I Environmental Site Assessment (ESA)
ASLD SOUTH
S3 GROUP, LLC (CLIENT) &
ARIZONA STATE LAND DEPARTMENT (SELLER)



GTI Project No. 237597E

December 22, 2023

Page 3

The findings and opinions are relevant to the dates of GTI's site work and should not be relied on to represent conditions at substantially later dates.

ASTM Practice E1527-21, Section 4.6.3 states that the Phase I Environmental Site Assessment (ESA) must be:

Conducted or updated within 180 days of and prior to the date of acquisition of the Subject Property, and all other components of all appropriate inquiries must be conducted within one year prior to the date of acquisition of the Subject Property. The date of the report generally does not represent the date the individual components of all appropriate inquiries were completed and should not be used when evaluating compliance with the 180-day or 1-year all appropriate inquiries requirements. After that time, the Phase I Report will have to be updated.

The opinions included herein are based on information obtained during the study and GTI's experience. If additional information becomes available which might impact GTI's environmental conclusions, GTI requests the opportunity to review the information, reassess the potential concerns, and modify GTI's opinion, if warranted. If this assessment included a review of reports prepared by other consultants, it must be recognized that GTI has no responsibility for the accuracy of information contained therein. Although this assessment has attempted to identify the potential for contamination of the Subject Property, potential sources of contamination may have escaped detection due to:

- (1) the limited scope of this assessment,*
- (2) the inaccuracy of public records, and*
- (3) the presence of undetected and unreported environmental accidents.*

This Environmental Site Assessment (ESA) has revealed NO evidence of Recognized Environmental Conditions (REC) in connection with the Subject Property.

To the best of GTI's professional knowledge and belief, GTI's technical staff meets the definition of *environmental professionals* as defined in §312.10 of 40 CFR §312. GTI personnel have the specific qualifications based on education, training, and experience to assess a Subject Property of the nature, history, and setting of the Subject Property. GTI has developed and performed the all appropriate inquiries in conformance with the standards and practices set forth in 40 CFR Part 312.

Phase I Environmental Site Assessment (ESA)
ASLD SOUTH
S3 GROUP, LLC (CLIENT) &
ARIZONA STATE LAND DEPARTMENT (SELLER)



GTI Project No. 237597E
December 22, 2023
Page 4

If you have any questions pertaining to this report or any other matter, please do not hesitate to call GTI at (480) 659-6630. GTI appreciates the opportunity to be of service to you.

Sincerely,
Geotechnical Testing & Inspections, LLC (GTI)

A handwritten signature in blue ink that reads 'Randy Smith'.

Randy Smith, P.E.
Environmental Department Manager



Reviewed by:

A handwritten signature in blue ink that reads 'Peter Fleming'.

Dr. Peter Fleming, P.E.
President

Phase I Environmental Site Assessment (ESA)
ASLD SOUTH
S3 GROUP, LLC (CLIENT) &
ARIZONA STATE LAND DEPARTMENT (SELLER)



GTI Project No. 237597E
 December 22, 2023
 Page 5

EXECUTIVE SUMMARY

Geotechnical Testing & Inspections, LLC (GTI) was retained to conduct a Phase I Environmental Site Assessment (ESA) for the 293± Acres within **ASLD SOUTH**, located southwest of Rainbow Drive and Mohave Valley Highway (AZ- 95), Bullhead City, Mohave County, Arizona 86429.

At the time of GTI’s site reconnaissance, the Subject Property was undeveloped land with two (2) large stormwater drainage channels. Bullhead City Parkway crosses the Subject Property along the southeast corner. There are several manhole covers along the western edge of the Subject Property along with a large white polyvinyl chloride pipe (PVC) and a high pressure gas line. Various pole mounted and ground mounted electrical transformers are located around the Subject Property along with electrical transmission lines.

As part of the Phase I Environmental Site Assessment (ESA), GTI reviewed the following information for Recognized Environmental Conditions (REC).

| ENVIRONMENTAL ITEMS | CONCERN | | DETAILS |
|---|----------------|-----------|----------------------|
| | YES | NO | |
| <i>Previous Report Review</i> | - | ✓ | <i>Section 1.5</i> |
| <i>General Site Description</i> | - | ✓ | <i>Section 2.1.1</i> |
| <i>Hazardous Materials - PFAS</i> | - | ✓ | <i>Section 2.1.4</i> |
| <i>Vapor Intrusion - Tier 1 Screening</i> | - | ✓ | <i>Section 2.1.5</i> |
| <i>Water Features</i> | - | ✓ | <i>Section 2.1.8</i> |
| <i>Pesticides and Herbicides</i> | - | ✓ | <i>Section 2.1.9</i> |
| <i>Limited Phase II Testing</i> | - | ✓ | <i>Section 2.2</i> |
| <i>Area Reconnaissance</i> | - | ✓ | <i>Section 2.3</i> |
| <i>Groundwater</i> | - | ✓ | <i>Section 3.2.1</i> |
| <i>Flood Plains</i> | ✓ | - | <i>Section 3.2.2</i> |
| <i>Surface Water</i> | - | ✓ | <i>Section 3.2.3</i> |

According to the Mohave County Assessor’s Office the Subject Property consists of one (1) Parcel.

Phase I Environmental Site Assessment (ESA)
ASLD SOUTH
S3 GROUP, LLC (CLIENT) &
ARIZONA STATE LAND DEPARTMENT (SELLER)



GTI Project No. 237597E

December 22, 2023

Page 6

Historical aerial photographs indicate the Subject Property was native undeveloped land going back prior to 1947 (*earliest available photograph*) up until sometime before 1992. In 1992 the manhole covers, PVC pipe and high pressure gas line were installed at the Subject Property. Around 2005 the large storm water drainage channel was constructed in the northeast portion of the Subject Property, followed by the construction of Bullhead Parkway and the storm water drainage channel in the southeast corner in 2008. The Subject Property would remain relatively unchanged from 2008 up to the present. As the Subject Property has not been used for agricultural purposes from the present and going back prior to 1947, agrochemical contamination is not of concern at the Subject Property.

The Phase I ESA for the Subject Property represents the product of GTI's professional expertise and judgement in the environmental consulting industry.

This Phase I ESA was conducted in accordance with the following:

- (1) *The United States Environmental Protection Agency (USEPA) Standards and Practices for All Appropriate Inquiries {(AAI), 40 CFR Part 312} and*
- (2) *Guidelines established by the American Society for Testing and Materials (ASTM) in the Standard Practice for Environmental Site Assessments: Phase I Environmental Site Assessment Process / Designation E-1527-21 (ASTM Standard Practice E-1527-21).*

The purpose of this Phase I Environmental Site Assessment (ESA) was to identify the following with the intent to satisfy one of the requirements to qualify for the innocent landowner, contiguous Subject Property owner, or bona fide prospective purchaser limitations to CERCLA liability:

- ***Current Recognized Environmental Conditions (REC),***
- ***Historical Recognized Environmental Conditions (HREC), and***
- ***Controlled Recognized Environmental Conditions (CREC).***

During the course of this Phase I Environmental Site Assessment (ESA), the Subject Property **was** identified one (1) time in the governmental database search. There were a total of sixteen (16) environmental listings and one (1) Bureau of Indian Affairs (BIA) site identified within the minimum ASTM search distances. Six (6) of these environmental listings are located hydrologically down gradient from the Subject Property and therefore not considered a REC to the Subject Property (*B8, B9, B10, B11, B12, & 15*). As there are no current violations and all prior violations have received a "*Closed soil-only CoC levels meet RBCA Tier 1 standards*" status from the Arizona Department of Environmental Quality (ADEQ), the remaining environmental listings do not pose an REC to the Subject Property. For more detailed information on these environmental listings see section 6.0 of this report.

Phase I Environmental Site Assessment (ESA)
ASLD SOUTH
S3 GROUP, LLC (CLIENT) &
ARIZONA STATE LAND DEPARTMENT (SELLER)



GTI Project No. 237597E

December 22, 2023

Page 7

This Phase I Environmental Site Assessment (ESA) concluded the following:

- **Current Recognized Environmental Conditions (REC)**

*A 'Recognized Environmental Condition (REC)' as defined in the ASTM Standard, is (1) the presence of hazardous substances or petroleum products in, on or at the Subject Property due to a release to the environment; (2) the likely presence of hazardous substances or petroleum products in, on or at the Subject Property due to a release or likely release to the environment; or (3) the presence of hazardous substances or petroleum products in, on or at the Subject Property under conditions that pose a material threat of a future release to the environment." De-minimis conditions are not recognized environmental conditions." This assessment has revealed **NO** evidence of Recognized Environmental Conditions (REC) at the Subject Property.*

- **Historical Recognized Environmental Conditions (HREC)**

*A 'Historical REC (HREC)' as defined in the ASTM Standard, is a previous release of hazardous substances or petroleum products affecting the Subject Property that has been addressed to the satisfaction of the applicable regulatory authority or authorities and meeting unrestricted use criteria established by the applicable regulatory authority or authorities, without subjecting the Subject Property to any controls (for example activity and use limitations, or other property use limitations). This assessment has revealed **NO** evidence of Historical Recognized Environmental Conditions (HREC) at the Subject Property.*

- **Controlled Recognized Environmental Conditions (CREC)**

*A 'Controlled REC (CREC)' as defined in the ASTM Standard, is a recognized environmental condition affecting the Subject Property that has been addressed to the satisfaction of the applicable regulatory authority or authorities with hazardous substances or petroleum products allowed to remain in place subject to implementation of controls (for example, activity and use limitations or other property use limitations). This assessment has revealed **NO** evidence of Controlled Recognized Environmental Conditions (CREC) at the Subject Property.*

Based on GTI's Phase I Environmental Site Assessment (ESA), GTI makes the following statement in general accordance with ASTM specifications:

Phase I Environmental Site Assessment (ESA)
ASLD SOUTH
S3 GROUP, LLC (CLIENT) &
ARIZONA STATE LAND DEPARTMENT (SELLER)



GTI Project No. 237597E

December 22, 2023

Page 8

GTI has performed a Phase I Environmental Site Assessment (ESA), in general conformance with the scope and limitations of ASTM Practice E-1527-21, for the **ASLD SOUTH Subject Property, Located southwest of Rainbow Drive and Mohave Valley Highway (AZ-95), Bullhead City, Mohave County, Arizona 86429. Any exceptions to, or deletions from, this practice is described in Section 1.4 of this report.**

This Environmental Site Assessment (ESA) has revealed NO evidence of Recognized Environmental Conditions (REC), Historical Recognized Environmental Conditions (HREC) or Controlled Recognized Environmental Conditions (CREC) in connection with the Subject Property.

Based on GTI's site reconnaissance, governmental database records review, and conversations with people familiar with the Subject Property, GTI does not believe any additional environmental testing or studies are needed at the Subject Property at this time.

Detailed Information is Provided in the Report



TABLE OF CONTENTS

EXECUTIVE SUMMARY 5

1.0 INTRODUCTION 11

 1.1 Authorization and Site Location 11

 1.2 Purpose 13

 1.3 Special Terms and Conditions 15

 1.4 Limitations and Exceptions of Assessment 15

 1.5 Review of Other Available Reports 17

2.0 SITE DESCRIPTION AND RECONNAISSANCE OBSERVATIONS..... 18

 2.1 Site/Project Description and Reconnaissance..... 18

 2.1.1 General 18

 2.1.2 Photographic Record..... 19

 2.1.3 Underground and/or Above Ground Storage Tanks 19

 2.1.4 Hazardous Materials 19

 2.1.5 PCB Electrical Transformers and Other Utility Companies..... 20

 2.1.6 Water Features 20

 2.1.7 Drywells 20

 2.1.8 Pesticides and Herbicides 20

 2.2 Area Reconnaissance 21

 2.2.1 North 21

 2.2.2 South 21

 2.2.3 East 22

 2.2.4 West 23

3.0 LOCAL SOIL AND HYDROGEOLOGIC SETTING 23

 3.1 Soil Conditions 23

 3.2 Hydrogeology 24

 3.2.1 Groundwater 24

 3.2.2 Flood Plains 24

 3.2.3 Surface Water 25

4.0 RESULTS OF SITE HISTORICAL REVIEW 26

 4.1 Aerial Photographic Review 26

 4.2 Sanborn Maps 30

 4.3 Cole Directories 30

Phase I Environmental Site Assessment (ESA)
ASLD SOUTH
S3 GROUP, LLC (CLIENT) &
ARIZONA STATE LAND DEPARTMENT (SELLER)



GTI Project No. 237597E
December 22, 2023
Page 10

4.4 General Site History 31
4.5 Conversation with People Familiar with the Site 31
 4.5.1 Mohave Electrical Cooperative (MEC)..... 31
 4.5.2 Ms. Shelby Duplessis (Client) 31
4.6 Data Failure..... 31
4.7 Impact On Purchase Price..... 31

5.0 ENVIRONMENTAL LIENS, SPECIALIZED KNOWLEDGE OR EXPERIENCE.. 32

6.0 RESULTS OF GOVERNMENT AGENCY/DOCUMENTS REVIEW..... 32
 6.1 Regulatory Listed Facilities 32
 6.2 Water Well Information 41

7.0 CONCLUSIONS AND RECOMMENDATIONS..... 41

8.0 LIMITATIONS 42

9.0 QUALIFICATIONS OF INVESTIGATORS 43
 9.1 Chris Squires - Senior Project Manager..... 43
 9.2 Randy Smith, P.E. - Environmental Department Manager 43
 9.3 Dr. Peter Fleming, P.E. - President 44

10.0 LIST OF REFERENCES 45

APPENDIX 46



Phase I Environmental Site Assessment (ESA)
ASLD SOUTH
S3 GROUP, LLC (CLIENT) &
ARIZONA STATE LAND DEPARTMENT (SELLER)



GTI Project No. 237597E
December 22, 2023
Page 11

1.0 INTRODUCTION

The Phase I ESA for the Subject Property represents the product of GTI's professional expertise and judgement in the environmental consulting industry. This Phase I Environmental Site Assessment (ESA) was conducted in general accordance with:

- (1) The United States Environmental Protection Agency (USEPA) Standards and Practices for All Appropriate Inquiries {(AAI), 40 CFR Part 312} and*
- (2) Guidelines established by the American Society for Testing and Materials (ASTM) in the Standard Practice for Environmental Site Assessments: Phase I Environmental Site Assessment Process/Designation E-1527-21 (ASTM Standard Practice E-1527-21).*

1.1 Authorization and Site Location

In accordance with your request and authorization, Geotechnical Testing & Inspections LLC (GTI) has completed this Phase I Environmental Site Assessment (ESA) report for approximately 293± Acres within **ASLD SOUTH**. The Subject Property is located within the west half of Section 2, Township 19 North, Range 22 West of the Gila and Salt River Base and Meridian, Bullhead City, Mohave County, Arizona. A Subject Property location and general vicinity map is shown in Figure 1. Aerial photographs of the Subject Property are shown on Figure 2 and Figure 3.

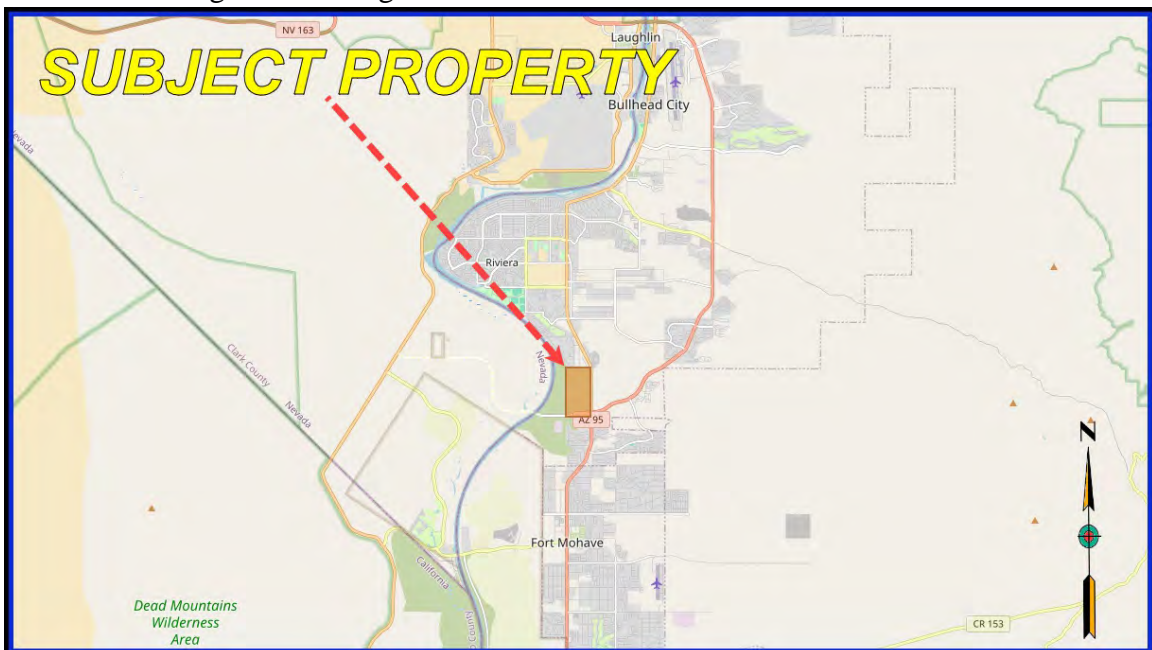

Figure 1 - Subject Property and General Vicinity Map



Figure 2 - Aerial Photograph Looking Northwest at the Subject Property



Figure 3 - Aerial Photograph Looking Southeast at the Subject Property

Phase I Environmental Site Assessment (ESA)
ASLD SOUTH
S3 GROUP, LLC (CLIENT) &
ARIZONA STATE LAND DEPARTMENT (SELLER)



GTI Project No. 237597E

December 22, 2023

Page 13

1.2 Purpose

The purpose of this Phase I Environmental Site Assessment (ESA) was to identify the following with the intent to satisfy one of the requirements to qualify for the innocent landowner, contiguous property owner, or bona fide prospective purchaser limitations to CERCLA liability:

- ***Current Recognized Environmental Conditions (REC),***
- ***Historical Recognized Environmental Conditions (HREC), and***
- ***Controlled Recognized Environmental Conditions (CREC).***

According to GTI's client, this Phase I ESA was conducted as part of an environmental due diligence related to purchasing the Subject Property for single-family residential use.

While completion of a Phase I ESA is intended to constitute one of the requirements of all appropriate inquiry for purposes of Comprehensive Environmental Response Compensation and Liability Act (CERCLA) liability protections, it is not intended its use be limited to that purpose.

This practice is intended to permit a user to satisfy one of the requirements to qualify for the innocent landowner, contiguous property owner, or bona fide prospective purchaser on CERCLA liability (hereinafter, the "*landowner liability protections, 'or 'LLPs'*"): that is, the practice constitutes all appropriate inquiries into the previous ownership and uses of the property consistent with good commercial and customary practice as defined at *42 U.S.C. §9601(35)(B)*.

In addition, other properties within the approximate minimum search distance of the Subject Property, as specified by the ASTM document E-1527-21, Standard Practice for Environmental Site Assessments: *Phase I Environmental Site Assessment Process are examined for their possible environmental impact to the Subject Property.*

Figure 4 shows a Simplified REC logic flow chart to determine if the Subject Property results in a REC.

The scope consists of the following categories of work activities designated to meet the CERCLA/SARA appropriate inquiry responsibilities for a Phase I Environmental Site Assessment:

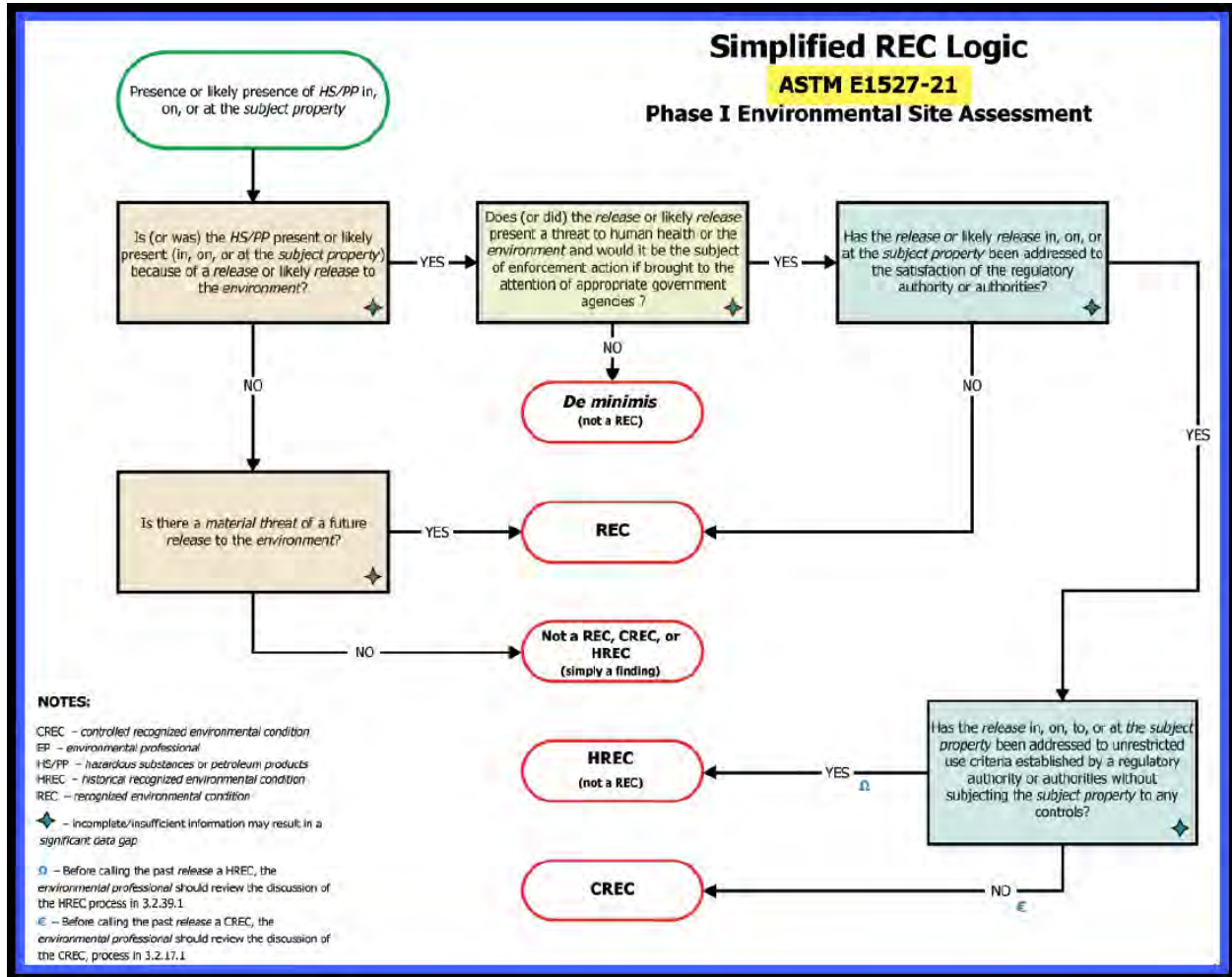

Figure 4 - Simplified REC Logic Flow Chart Provided by ASTM E-1527-21

1. A review of project information provided by the client, including historical Geotechnical and environmental reports for the Subject Property;
2. A site reconnaissance of the Subject Property and surrounding areas to visually assess current site utilization, and to check for indications of potential surface contamination;
3. A review of readily available historical aerial photographs, site maps, soil maps, street directories, s historical fire insurance (*Sanborn*) maps, site drainage and other sources to evaluate past land uses;
4. An evaluation of the Subject Property's soil characteristics, and hydrogeologic setting;

Phase I Environmental Site Assessment (ESA)
ASLD SOUTH
S3 GROUP, LLC (CLIENT) &
ARIZONA STATE LAND DEPARTMENT (SELLER)



GTI Project No. 237597E

December 22, 2023

Page 15

5. Interview with appropriate and reasonably available individuals knowledgeable about the Subject Property and environmental factors in the area of the Subject Property;
6. A review of the Subject Property's historical land utilization for indications of potential contamination or sources of contamination;
7. A review of government documents and interviews with appropriate government agencies concerning available pertinent environmental information for the Subject Property or within various radii of the Subject Property;
8. Preparation of this report, which relates the findings of these studies and presents GTI's conclusions and recommendations.

1.3 Special Terms and Conditions

This Phase I Environmental Site Assessment (ESA) report has been prepared for **S3 GROUP, LLC (CLIENT) & ARIZONA STATE LAND DEPARTMENT (SELLER)** and is subject to the terms and conditions of the contract. No other person or entity may rely on this report without prior written consent from GTI or the Client. The conclusions and recommendations of this report are based solely on the information gathered as a result of performing the Phase I Environmental Site Assessment scope and work process. The report reflects historical information and site conditions with respect to the Subject Property which existed at the time of completion of this report. Future changes in the site conditions of the Subject Property and future information generated regarding the Subject Property may result in a need to re-assess the environmental aspects of the Subject Property.

This report is held in the strictest confidence. Reproduction of this document requires the written permission of GTI and the Client. Duplication of this report for third party use is forbidden unless written approval is given by both the Client and GTI. Third parties may purchase this report with written consent from the Client, upon completion of a Letter of Reliance agreement with GTI.

1.4 Limitations and Exceptions of Assessment

A Phase I Environmental Site Assessment by definition is limited to the scope as outlined in the ASTM document E-1527-21, Standard Practice for Environmental Assessments: Phase I Environmental Site Assessment Process. Information sources used for this Phase I Environmental Site Assessment are limited to the following:

Phase I Environmental Site Assessment (ESA)
ASLD SOUTH
S3 GROUP, LLC (CLIENT) &
ARIZONA STATE LAND DEPARTMENT (SELLER)



GTI Project No. 237597E

December 22, 2023

Page 16

- *Visual assessment made during the site reconnaissance.*
- *Interviews with persons knowledgeable about the Subject Property, including owners, operators, and governmental officials.*
- *Review of available public environmental databases.*
- *Review of available aerial photographs.*
- *Review the USGS 7.5 Minute Topographical Map.*
- *Review of Fire Insurance Map*
- *Review of City Directories*
- *Review of readily available historical reports prepared for the site.*

Subjects **not** addressed by this report are as follows:

- *Hazardous or toxic materials and/or chemicals not presently regulated by federal, state, and local government agencies.*
- *Hazardous or toxic substances that occur naturally in air, soil, and/or water.*
- *Toxicity of substances found in residential environments (i.e. stored household products and miscellaneous building materials).*
- *Additional non-scope considerations are tabulated below:*

1. Asbestos-Containing Building Materials
2. Biological agents
3. Cultural and historic resources
4. Ecological resources
5. Endangered species
6. Health and safety
7. Indoor air quality unrelated to releases of hazardous substances of petroleum products in the environment
8. Industrial hygiene
9. Lead-Based Paint
10. Lead in Drinking Water
11. Mold or Microbial Growth conditions
12. PCB-containing building Material
13. Naturally-occurring Radon
14. Regulatory compliance
15. Substances not defined as hazardous substances
16. Wetlands

During GTI's site reconnaissance, materials on the Subject Property were not disturbed and underlying conditions were not observed. No physical environmental subsurface exploration for was conducted at the Subject Property.

Phase I Environmental Site Assessment (ESA)
ASLD SOUTH
S3 GROUP, LLC (CLIENT) &
ARIZONA STATE LAND DEPARTMENT (SELLER)



GTI Project No. 237597E

December 22, 2023

Page 17

It should be noted that this Phase I ESA does not include ASTM E-2600-10 “*Standard Guide for Vapor Encroachment Screening on Subject Property Involved in Real Estate Transactions*”. For assessment of potential “*Vapor Encroachment Conditions*” (VEC) and to determine if a “*Vapor Intrusion Condition*” (VIC) exists at this Subject Property. No such request were made by the Client. GTI can be retained to provide this service, if desired.

American Society for Testing Materials Standard Practice E-1527-21, Section 4.5.1, notes the following limiting concepts inherent in the use of Phase I Site Assessments that should be understood by those who use Phase I reports:

- (1) *No environmental site assessment can wholly eliminate uncertainty regarding the potential for environmental conditions in connection with a Subject Property.*
- (2) *All appropriate inquiries does not mean an exhaustive assessment of a Subject Property.*

There is a point at which the cost of information obtained or the time required to gather it outweighs the usefulness of the information. One of the purposes of ASTM specification E-1527-21 is to identify a balance between competing goals of limiting cost and time demands and the reduction of uncertainty about unknown conditions resulting from additional information.

1.5 Reviewed Reports Provided by Client or Available in GTI’s Library

As part of GTI’s Phase I Environmental Site Assessment, GTI typically reviews historical geotechnical and/or environmental reports at the Subject Property or adjacent properties provided to GTI by the client or available in GTI’s library. GTI reviewed the following report.

- **June 1995 - Groundwater Quality Study for Bullhead City and Northern Mohave Valley, Arizona** - The report was prepared by Prepared by Patti Tuve and Joseph Giannelli for the *Arizona Department of Environmental Quality (ADEQ)*.
- **April 5, 2009 - Phase I Environmental Site Assessment for Clearwater Shores (APN 222-04-003 & 004)** - The report was prepared by Preferred Environmental Services as Project No. 1457-09004. The report was prepared for the **Federal Deposit Insurance Corporation**. *“This assessment has revealed NO evidence of recognized environmental conditions in connection with the Subject Property.”*

2.0 SITE DESCRIPTION AND RECONNAISSANCE OBSERVATIONS

An experienced GTI environmental site assessor conducted a site and border zone area reconnaissance of the Subject Property and the readily accessible areas of the adjacent sites. GTI's site reconnaissance did not include an inspection of existing nearby structures. The primary purpose of the site reconnaissance was to observe visual indications of present or past activities, which have or could have contributed to contamination on the Subject Property, and to interview people familiar with the Subject Property. The site reconnaissance was conducted on foot, while the area reconnaissance was conducted by use of a vehicle. Details of GTI's site and border zone area reconnaissance are provided in the following sections.

2.1 Subject Property/Project Description and Reconnaissance

2.1.1 General

A site reconnaissance was performed on December 7, 2023 by a GTI Project Manager, experienced in conducting Environmental Site Assessments. At the time of GTI's site reconnaissance, the Subject Property was undeveloped land with two (2) large stormwater drainage channels. Bullhead City Parkway crosses the Subject Property along the southeast corner. There are several manhole covers along the western edge of the Subject Property along with a large white polyvinyl chloride pipe (PVC) and a high pressure gas line. Various pole mounted and ground mounted electrical transformers are located around the Subject Property along with electrical transmission lines. Observations around the Subject Property are discussed below:

- **North** of the Subject Property is Rainbow Drive followed by a residential subdivision with storage units to the northwest, Mohave Storage, a vacant parcel, a boat repair and storage facility, a mini storage facility with some shops and offices fronting Rainbow Drive, a vacant parcel, Motel Sun Shine, Mohave Valley Highway (AZ-95), and the Fiesta RV Resort.
- **South** of the Subject Property is Bullhead Parkway with adjoining drainage channel followed by Bullhead City Utilities, native undeveloped desert land, the Mohave Crossroads Shopping Center (Target, Kohl's, Ross Dress for Less, Pet Smart, Culver's, and Discount Tire among other smaller stores), Mohave Valley Highway (AZ-95), and the McCormick Professional Center.
- **East** of the Subject Property is Mohave Valley Highway (AZ-95) followed by the Fiesta RV Resort, vacant desert land, Mohave Community College, vacant desert land, native undeveloped desert land and the McCormick Professional Center.

Phase I Environmental Site Assessment (ESA)
ASLD SOUTH
S3 GROUP, LLC (CLIENT) &
ARIZONA STATE LAND DEPARTMENT (SELLER)



GTI Project No. 237597E

December 22, 2023

Page 19

- *West of the Subject Property is undeveloped desert land, Anderson Auto Group Field house, Bullhead Parkway, and Bullhead Utilities followed by the Colorado River.*

According to the Mohave County Assessor's Office the Subject Property consists of the following Parcel:

- *Parcel No. 222-03-006 (293± Acres) - located in the west half of Section 2, Township 19 North, Range 22 West of the Gila and Salt River Base and Meridian, Bullhead City, Mohave County, Arizona. This Parcel is Registered to the State of Arizona.*

Historical aerial photographs indicate the Subject Property was native undeveloped land going back prior to 1947 (*earliest available photograph*) up until sometime before 1992. In 1992 the manhole covers, PVC pipe and high pressure gas line were installed at the Subject Property. Around 2005 the large storm water drainage channel was constructed in the northeast portion of the Subject Property, followed by the construction of Bullhead Parkway and the storm water drainage channel in the southeast corner in 2008. The Subject Property would remain relatively unchanged from 2008 up to the present. As the Subject Property has not been used for agricultural purposes from the present and going back prior to 1947, agrochemical contamination is not of concern at the Subject Property.

2.1.2 Photographic Record and Aerial Video Recordings

Numerous representative color photographs and aerial video recordings have been taken of the overall Subject Property. These photographs and videos are in GTI's files and available for viewing, if desired. Select photographs are included in various sections of this report.

2.1.3 Underground and/or Above Ground Storage Tanks

GTI did **not** observe any Underground Storage Tanks (USTs) or Above Ground Storage Tanks (ASTs) at the Subject Property during GTI's site reconnaissance.

2.1.4 Hazardous Materials

GTI did **not** observe any hazardous chemicals within the Subject Property. It should be noted that chemicals such as (*Perfluoroalkyl and Polyfluoroalkyl -PFAS*) are identified as "*Emerging Contaminants*" and these chemicals have been under scrutiny for possible regulations as hazardous substances by the federal EPA for many years. The EPA has not yet listed PFAS as a federally regulated hazardous substance under CERCLA. At the present time ASTM E-1527-21 does not require PFAS to be included in the Phase I ESA, unless specifically requested by the Client. No such requests were made.

Phase I Environmental Site Assessment (ESA)
ASLD SOUTH
S3 GROUP, LLC (CLIENT) &
ARIZONA STATE LAND DEPARTMENT (SELLER)



GTI Project No. 237597E

December 22, 2023

Page 20

2.1.5 PCB Electrical Transformers and Other Utility Companies

GTI observed both ground-mounted and pole-mounted electrical transformers running along Mohave Valley Parkway (AZ-95) and along Bullhead City Parkway within the Subject Property. No evidence of damage or leakage was observed at the electrical transformers. GTI spoke with Mohave Electrical Cooperative (MEC) on December 7, 2023, who provides electricity to the area and they indicated they have removed the PCBs from their electrical transformers and replaced them with mineral oil. Thus, they do not have any PCB-related environmental issues. The other utilities at or servicing the Subject Property are:

- Sewer - *None (Future Bullhead City)*
- Water - *Arizona - American Water Company*
- Police - *Bullhead City*
- Fire - *Bullhead City*
- Solid Waste - *None (Future Bullhead City)*

2.1.6 Drywells

GTI did not observe any drywells within the 293± Acres encompassing the Subject Property.

2.1.7 Water Features

GTI did not observe any signs of wetlands (*i.e., open water, marshes, and marsh-type vegetation*) at the Subject Property. The majority of the Subject Project lies within FEMA Flood Zone “AO”. The Colorado River is located west of the Subject Property. It should be noted there are two (2) large stormwater drainage channels within the Subject Property.

2.1.8 Pesticides and Herbicides

GTI did not observe the use of any pesticides or herbicides at the Subject Property during GTI’s site reconnaissance. Historical aerial photographs indicate the Subject Property was native undeveloped land going back prior to 1947 (*earliest available photograph*) up until sometime before 1992. In 1992 the manhole covers, PVC pipe and high pressure gas line were installed at the Subject Property. Around 2005 the large storm water drainage channel was constructed in the northeast portion of the Subject Property, followed by the construction of Bullhead Parkway and the storm water drainage channel in the southeast corner in 2008. The Subject Property would remain relatively unchanged from 2008 up to the present time. As the Subject Property has not been used for agricultural purposes from the present and going back prior to 1947, agrochemical contamination is not of concern at the Subject Property.

2.2 Area Reconnaissance

The area reconnaissance was performed to assist in evaluating the potential for adjacent land uses, which could have adversely impacted the site. The area reconnaissance was conducted by traversing the area on foot, and viewing the surrounding areas from the Subject Property and by using a drone. The sites surrounding the Subject Property include the following:

2.2.1 North

North of the Subject Property is Rainbow Drive followed by a residential subdivision with storage units to the northwest, Mohave Storage, a vacant parcel, a boat repair and storage facility, a mini storage facility with some shops and offices fronting Rainbow Drive, a vacant parcel, Motel Sun Shine, Mohave Valley Highway (AZ-95), and the Fiesta RV Resort. GTI does not believe that activities at these locations result in a REC to the Subject Property. An aerial photograph looking north of the Subject Property is shown on Figure 5.



Figure 5 - Aerial Photograph Looking North of the Subject Property

2.2.2 South

South of the Subject Property is Bullhead Parkway with adjoining drainage channel followed by Bullhead City Utilities, native undeveloped desert land, the Mohave Crossroads Shopping Center (*Target, Kohl's, Ross Dress for Less, Pet Smart, Culver's, and Discount Tire among other smaller stores*), Mohave Valley Highway (AZ-95), and the McCormick Professional Center. GTI does not believe that activities at these locations result in a REC to the Subject Property. An aerial photograph looking south of the Subject Property is shown on Figure 6.

Phase I Environmental Site Assessment (ESA)
ASLD SOUTH
S3 GROUP, LLC (CLIENT) &
ARIZONA STATE LAND DEPARTMENT (SELLER)



GTI Project No. 237597E
December 22, 2023
Page 22



Figure 6- Aerial Photograph Looking South of the Subject Property

2.2.3 East

East of the Subject Property is Mohave Valley Highway (AZ-95) followed by the Fiesta RV Resort, vacant desert land, Mohave Community College, vacant desert land, native undeveloped desert land and the McCormick Professional Center. GTI does not believe that activities at these locations result in a REC to the Subject Property. An aerial photograph looking east of the Subject Property is shown on Figure 7.



Figure 7 - Aerial Photograph Looking East of the Subject Property

Phase I Environmental Site Assessment (ESA)
ASLD SOUTH
S3 GROUP, LLC (CLIENT) &
ARIZONA STATE LAND DEPARTMENT (SELLER)



GTI Project No. 237597E
December 22, 2023
Page 23

2.2.4 West

West of the Subject Property is undeveloped desert land, Anderson Auto Group Field house, Bullhead Parkway, and Bullhead Utilities followed by the Colorado River. GTI does not believe that activities at these locations result in a REC to the Subject Property. An aerial photograph looking west of the Subject Property is shown on Figure 8.



Figure 8 - Aerial Photograph Looking West of the Subject Property

3.0 LOCAL SOIL AND HYDROGEOLOGIC SETTING

A consideration of surface and subsurface drainage and soil conditions are of interest since they provide an indication of how off-site contaminants, if present, could be transported to the Subject Property. Readily available hydrogeologic information was reviewed to evaluate surface and subsurface characteristics of the Subject Property and the general vicinity. This section summarizes the results of the hydrogeologic evaluation.

3.1 Soil Conditions

The USDA National Resources Conservation Service Soil Survey Soil Map of the area including the Subject Property was reviewed and the soils within the site were identified as Lagunita Sand (*Sands within flood plains*); Holtville Silty Clay, 0 to 1 percent slopes (*Silty Clays overlying Sands within flood plains*); and Carrizon-Riverwash complex, 3 to 8 percent slopes MLRA 30 (*Gravelly Sands within flood plains*). These soils may be classified in general accordance with the Unified Soil Classification System (USCS) as primarily granular Silty Sands (SM), Poorly Graded SAND (SP), with some Clayey SAND (SC) and cohesive Silty CLAY (CL) soil types. These soil types range from having relatively high permeability and those having relatively slow permeability.

3.2 Hydrogeology

3.2.1 Groundwater

GTI reviewed the Arizona Groundwater Well Data for wells located in the vicinity of the Subject Property as no well were identified on the Subject Property. Groundwater flow was determined to be in a south to southwest direction based on ADEQ *Groundwater Quality Study for Bullhead City and Northern Mohave Valley, Arizona* dated June 1995.

Five (5) wells, located within ½± mile of the Subject Property, had groundwater at depths ranging between 14± feet and 61± feet measured between 1952 and 1969 when the wells were drilled. No nearby wells had more recent water level data available.

2.2 Flood Plains

According to the Federal Emergency Management Agency (FEMA) Flood Map Database for Mohave County, Arizona and Incorporated Areas, the Subject Property *is largely* located within the 100 year flood zone (Zone “AO”). GTI reviewed FEMA Panel Nos. 04015C4753G dated 11/18/2009, 04015C4754G dated 11/18/2009, 04015C4761H dated 2/20/2013, and 04015C4762H dated 12/2/2015. A partial copy of the FEMA Flood Insurance Rate Map is shown on Figure 9.

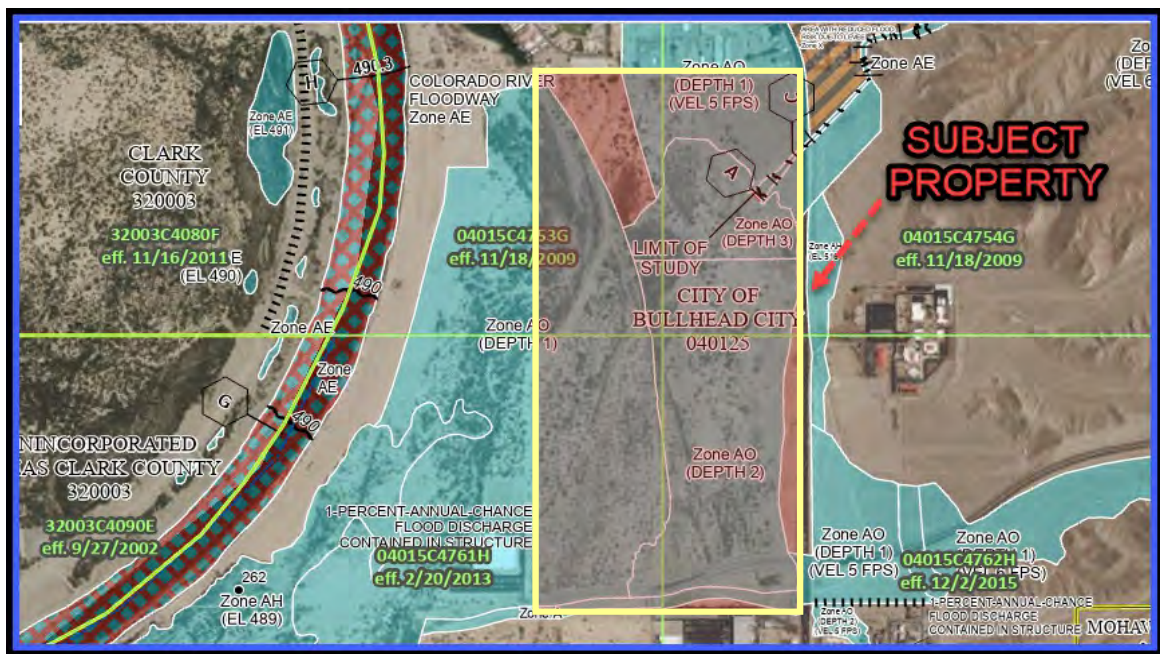

Figure 9 - FEMA Flood Insurance Map

The majority of the Subject Property is identified as being located within flood Zone “AO” which is defined as *“River or stream flood hazard areas, and areas with a 1% or greater chance of shallow flooding each year, usually in the form of sheet flow, with an average depth ranging from 1 to 3 feet. These areas have a 26% chance of flooding over the life of a 30-year mortgage. Average flood depths derived from detailed analyses are shown within these zones.”* Flood insurance **is** required in Zone “AO”.

A small area within the northwest portion of the Subject Property, a small portion along the eastern boundary of the Subject Property, and a small portion at the southeast corner of the Subject Property is identified as being located within flood zone “X” which is defined as *“areas of 0.2% annual chance flood; areas of 1% annual chance food with average depth of less than 1 foot”*. Flood insurance **is** not required in Zone “X”.

Development of the Subject Property requires addressing the flood issues. The FEMA Flood Insurance Maps show flood depths ranging from 1 to 3 feet across the majority of the Subject Property. These flood plains are not considered to be a REC to the Subject Property.

3.2.3 Surface Water

According to a 2021 United States Geologic Survey Map (USGS) *Davis Dam SE, AZ 7.5 Minute Series Topographic Map*, surface water is flowing in a southwesterly direction. Surface elevations across the Subject Property were ranging from El: 537± feet located in the northeast portion of the Subject Property to El: 493± feet located along the southwest portion of the Subject Property. A copy of a portion of the USGS Topographical Map which includes the Subject Property is shown on Figure 10.

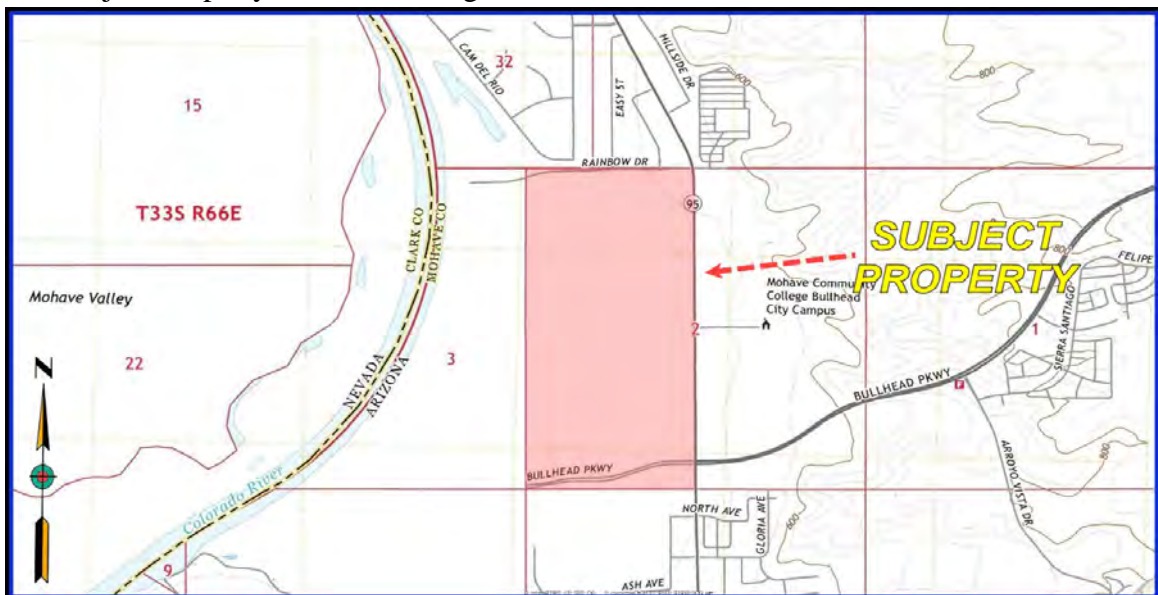

Figure 10 - USGS Davis Dam SE, AZ 7.5 Minute Series Topographic Map Dated 2021

Phase I Environmental Site Assessment (ESA)
ASLD SOUTH
S3 GROUP, LLC (CLIENT) &
ARIZONA STATE LAND DEPARTMENT (SELLER)



GTI Project No. 237597E
 December 22, 2023
 Page 26

4.0 RESULTS OF SITE HISTORICAL REVIEW

The following available information was reviewed to ascertain the historical uses of the site and immediately adjacent properties, and to evaluate the presence of activities of potential environmental concern:

- *Google Earth - Photos dated 1992 to 2023*
- *Flood Control District of Mohave County*
- *Mohave County Assessors Map - Photos dated 2013 to 2023*
- *Davis Dam SE, Quadrangle, Arizona - Maricopa 7.5 minute series topographic maps (dated 2021)*
- *USGS Historical Topographical Maps - 1886 to 2021*
- *Historicalaerials.com - 1947 to 1980*

4.1 Aerial Photographic Review

Aerial photographs from 1947 to 2023 were reviewed. The table below identifies GTI's observations from these aerial photographs.

| AERIAL PHOTOGRAPHIC REVIEW | |
|-----------------------------------|---|
| DATE | FINDINGS |
| 2023 | <p>Site: <i>Native Undeveloped Land, with a Sewer line, Stormwater Drainage Channels and Gas Pipeline</i></p> <p>North: <i>Commercial and Residential Properties and Development</i></p> <p>South: <i>Native Undeveloped Land, Commercial and Residential Properties and Development, Waste Water Treatment Facility</i></p> <p>East: <i>AZ-95, Community College, Native Undeveloped Land, Residential Development</i></p> <p>West: <i>Anderson Auto Group Fieldhouse, Native Undeveloped Land, Colorado River</i></p>  |

Phase I Environmental Site Assessment (ESA)

ASLD SOUTH

S3 GROUP, LLC (CLIENT) &

ARIZONA STATE LAND DEPARTMENT (SELLER)



GTI Project No. 237597E

December 22, 2023

Page 27



AERIAL PHOTOGRAPHIC REVIEW

| DATE | FINDINGS |
|-------------|--|
| 2020 | <p>Site: <i>Native Undeveloped Land, with a Sewer line and Gas Pipeline</i></p> <p>North: <i>Commercial and Residential Properties and Development</i></p> <p>South: <i>Native Undeveloped Land, Commercial and Residential Properties and Development, Waste Water Treatment Facility</i></p> <p>East: <i>AZ-95, Community College, Native Undeveloped Land, Residential Development</i></p> <p>West: <i>Anderson Auto Group Fieldhouse, Native Undeveloped Land, Colorado River</i></p>  |
| 2015 | <p>Site: <i>Native Undeveloped Land, with a Sewer line and Gas Pipeline</i></p> <p>North: <i>Commercial and Residential Properties and Development</i></p> <p>South: <i>Native Undeveloped Land, Commercial and Residential Properties and Development, Waste Water Treatment Facility</i></p> <p>East: <i>AZ-95, Community College, Native Undeveloped Land, Residential Development</i></p> <p>West: <i>Native Undeveloped Land, Colorado River</i></p>  |

Phase I Environmental Site Assessment (ESA)

ASLD SOUTH

S3 GROUP, LLC (CLIENT) &

ARIZONA STATE LAND DEPARTMENT (SELLER)



GTI Project No. 237597E

December 22, 2023

Page 28



AERIAL PHOTOGRAPHIC REVIEW

| DATE | FINDINGS |
|-------------|---|
| 2006 | <p>Site: <i>Native Undeveloped Land, with a Sewer line and Gas Pipeline</i></p> <p>North: <i>Commercial and Residential Properties and Development</i></p> <p>South: <i>Native Undeveloped Land, Commercial and Residential Properties and Development, Waste Water Treatment Facility</i></p> <p>East: <i>AZ-95, Community College, Native Undeveloped Land, Residential Development</i></p> <p>West: <i>Native Undeveloped Land, Colorado River</i></p>  |
| 1992 | <p>Site: <i>Native Undeveloped Land, with a Sewer line and Gas Pipeline</i></p> <p>North: <i>Commercial and Residential Properties and Development</i></p> <p>South: <i>Native Undeveloped Land, Commercial and Residential Properties and Development, Waste Water Treatment Facility</i></p> <p>East: <i>AZ-95, Community College, Native Undeveloped Land, Residential Development</i></p> <p>West: <i>Native Undeveloped Land, Colorado River</i></p>  |

Phase I Environmental Site Assessment (ESA)

ASLD SOUTH

S3 GROUP, LLC (CLIENT) &

ARIZONA STATE LAND DEPARTMENT (SELLER)

GTI Project No. 237597E

December 22, 2023

Page 29

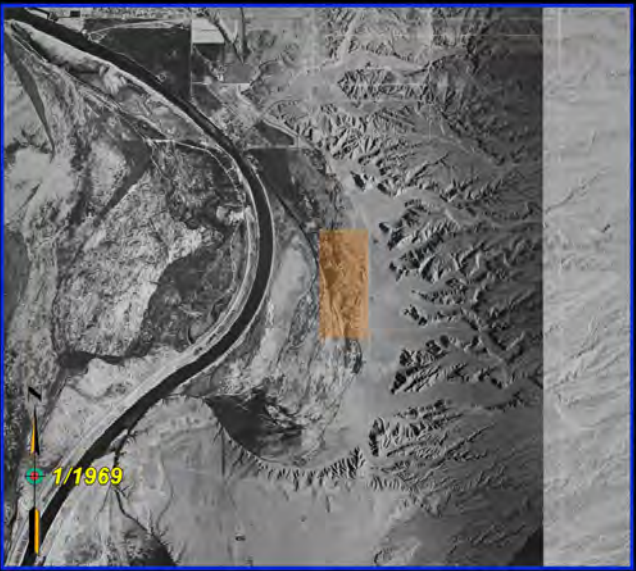

AERIAL PHOTOGRAPHIC REVIEW

| DATE | FINDINGS |
|-------------|--|
| 1980 | <p>Site: <i>Native Undeveloped Land</i> North: <i>Commercial Buildings, Residential Development</i> South: <i>Native Undeveloped Land, Commercial and Residential Development</i> East: <i>AZ-95, Community College, Native Undeveloped Land</i> West: <i>Native Undeveloped Land, Colorado River</i></p>  |
| 1969 | <p>Site: <i>Native Undeveloped Land</i> North: <i>Native Undeveloped Land</i> South: <i>Native Undeveloped Land</i> East: <i>Native Undeveloped Land</i> West: <i>Native Undeveloped Land, Colorado River</i></p>  |

Phase I Environmental Site Assessment (ESA)
ASLD SOUTH
S3 GROUP, LLC (CLIENT) &
ARIZONA STATE LAND DEPARTMENT (SELLER)

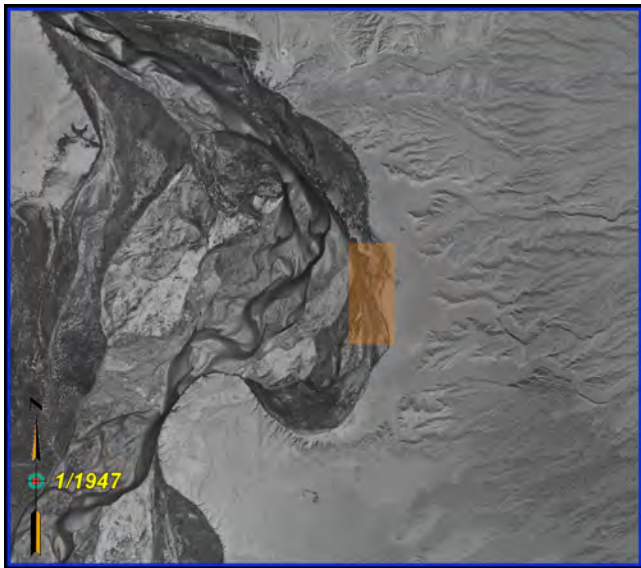

GTI Project No. 237597E
 December 22, 2023
 Page 30

| AERIAL PHOTOGRAPHIC REVIEW | |
|-----------------------------------|---|
| DATE | FINDINGS |
| 1947 | <p> Site: <i>Native Undeveloped Land</i> North: <i>Native Undeveloped Land</i> South: <i>Native Undeveloped Land</i> East: <i>Native Undeveloped Land,</i> West: <i>Native Undeveloped Land,</i> <i>Colorado River</i> </p>  |

4.2 Sanborn Maps

GTI retained the services of EDR to determine if any *Sanborn* maps were available for the Subject Property. EDR provided a Certified Letter dated December 4, 2023 indicating that **no** *Sanborn* Maps were available for this Subject Property. A copy of the Certified letter is included in the Appendix of this report.

4.3 Cole Directories

GTI also retained the Services of EDR to determine if any City Directory information was available for the Subject Property. The City Directories went back from 1992 to 2020. GTI reviewed the City Directories for the Subject Property and nearby facilities and found one owners/tenant listing that wasn't identified in the Governmental Database search results provided in section 6.0, that could result in a REC to the Subject Property. The *Foam and Froth Car Wash* located at 3120 AZ-95, Bullhead City. As there are no environmental listings or violations associated with this car wash it does not result in an REC to the Subject Property. The Appendix includes the City Directory information.

4.4 General Site History

Based on the review of the historical aerial photographs, GTI's site reconnaissance, and conversations with people familiar with the Subject Property, indicate that the Subject Property was native undeveloped land going back prior to 1947 (*earliest available photograph*) up until sometime before 1992. In 1992 the manhole covers, PVC pipe and high pressure gas line were installed at the Subject Property. Around 2005 the large storm water drainage channel was constructed in the northeast portion of the Subject Property, followed by the construction of Bullhead Parkway and the stormwater drainage channel in the southeast corner in 2008. The Subject Property would remain relatively unchanged from 2008 up to the present time.

4.5 Conversation with People Familiar with the Site

4.5.1 Mohave Electrical Cooperative (MEC)

GTI spoke with representatives of Mohave Electrical Cooperative (MEC) on December 7, 2023 and GTI was told that they provide electrical power to the Subject Property and the general vicinity, and no longer use PCBs in their electrical transformers. They have replaced the PCB with mineral oil and thus do not have any PCB related environmental issues. Therefore the electrical transformers in the area do not pose a REC to the Subject Property.

4.5.2 Ms. Shelby Duplessis (Client)

GTI spoke with Ms. Shelby Duplessis a representative for **S3 GROUP, LLC (CLIENT)** on December 4, 2023, who provided authorization for this Phase I Environmental Site Assessment (ESA). Ms. Duplessis was not aware of any environmental issues at the Subject Property and provided GTI with available information.

4.6 Data Failure

Data failure is the inability to identify the earlier of the Subject Property's first use or to 1940 through the review of the reasonably ascertainable and likely to be useful standard historical sources. No data failure was encountered during this Phase I Environmental Site Assessment (ESA).

4.7 Impact on Purchase Price

The all appropriate inquiries' final rule requires that the prospective Subject Property owner consider whether or not the difference in purchase price and fair market value is due to the presence of releases or threatened releases of hazardous substances. GTI was not provided

with any information as to the purchase price of the Subject Property or fair market value. GTI does not believe that the site has any environmental concerns which would reduce the value of the Subject Property.

5.0 ENVIRONMENTAL LIENS, SPECIALIZED KNOWLEDGE OR EXPERIENCE

The ASTM Standards on Environmental Site Assessments for Commercial Real Estate, Standard Practice for Environmental Site Assessments: Phase I Environmental Site Assessment Process, E1527-21 (*approved November 1, 2021*), requires that the user provide information regarding environmental liens, specialized knowledge, or experience, as follows:

Users must take into account their specialized knowledge to identify conditions indicative of releases or threatened releases. If the user has any specialized knowledge or experience that is material to recognized environmental conditions in connection with the Subject Property, the user should communicate any information based on such specialized knowledge or experience to the environmental professional. The user should do so before the environmental professional does the site reconnaissance. According to the ASTM document, the term User is defined as follows:

User: *The party seeking to perform an environmental site assessment of the Subject Property. A user may include, without limitation, a purchaser of a Subject Property, a potential tenant of Subject Property, an owner of Subject Property, a lender, or a Subject Property manager [i.e., the Client].*

No information regarding Voluntary Environmental Mitigation Use Restriction (VEMUR), Declaration of Environmental Use Restriction (DEUR), or environmental liens of any kind, or specialized knowledge or experience was provided to GTI by the owner.

6.0 RESULTS OF GOVERNMENT AGENCY/DOCUMENTS REVIEW

6.1 Regulatory Listed Facilities

A review of State and Federal regulatory agencies was performed by a regulatory information retrieval service. They did so to determine if the Subject Property, or nearby facilities are listed as a record of actual or potential environmental impact, or are under investigation for any environmental contamination. A map showing the Subject Property and the areas identified in the governmental regulatory search is shown on Figure 11. A listing of all the databases reviewed is shown on the following pages. The full governmental database search is included in the appendix.

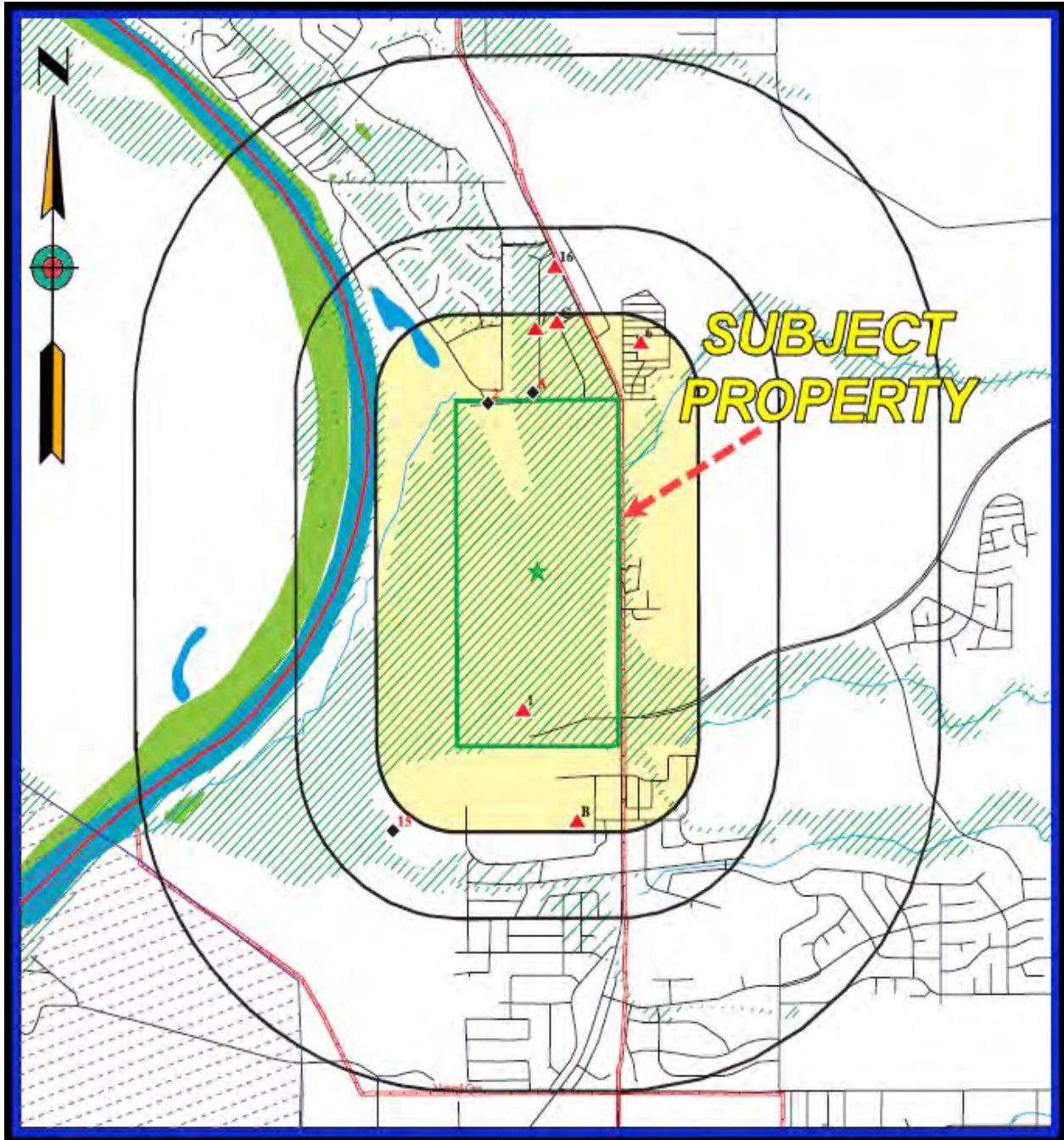

Figure 11 - Governmental Database Search Results Map

Phase I Environmental Site Assessment (ESA)
ASLD SOUTH
S3 GROUP, LLC (CLIENT) &
ARIZONA STATE LAND DEPARTMENT (SELLER)



GTI Project No. 237597E
 December 22, 2023
 Page 34

| MAP FINDINGS SUMMARY | | | | | | | | |
|--|-------------------------|-----------------|-------|-----------|-----------|---------|-----|---------------|
| Database | Search Distance (Miles) | Target Property | < 1/8 | 1/8 - 1/4 | 1/4 - 1/2 | 1/2 - 1 | > 1 | Total Plotted |
| STANDARD ENVIRONMENTAL RECORDS | | | | | | | | |
| <i>Lists of Federal NPL (Superfund) sites</i> | | | | | | | | |
| NPL | 1.000 | | 0 | 0 | 0 | 0 | NR | 0 |
| Proposed NPL | 1.000 | | 0 | 0 | 0 | 0 | NR | 0 |
| NPL LIENS | 1.000 | | 0 | 0 | 0 | 0 | NR | 0 |
| <i>Lists of Federal Delisted NPL sites</i> | | | | | | | | |
| Delisted NPL | 1.000 | | 0 | 0 | 0 | 0 | NR | 0 |
| <i>Lists of Federal sites subject to CERCLA removals and CERCLA orders</i> | | | | | | | | |
| FEDERAL FACILITY | 0.500 | | 0 | 0 | 0 | NR | NR | 0 |
| SEMS | 0.500 | | 0 | 0 | 0 | NR | NR | 0 |
| <i>Lists of Federal CERCLA sites with NFRAP</i> | | | | | | | | |
| SEMS-ARCHIVE | 0.500 | | 0 | 0 | 0 | NR | NR | 0 |
| <i>Lists of Federal RCRA facilities undergoing Corrective Action</i> | | | | | | | | |
| CORRACTS | 1.000 | | 0 | 0 | 0 | 0 | NR | 0 |
| <i>Lists of Federal RCRA TSD facilities</i> | | | | | | | | |
| RCRA-TSDF | 0.500 | | 0 | 0 | 0 | NR | NR | 0 |
| <i>Lists of Federal RCRA generators</i> | | | | | | | | |
| RCRA-LQG | 0.250 | | 0 | 0 | NR | NR | NR | 0 |
| RCRA-SQG | 0.250 | | 0 | 2 | NR | NR | NR | 2 |
| RCRA-VSQG | 0.250 | | 0 | 2 | NR | NR | NR | 2 |
| <i>Federal institutional controls / engineering controls registries</i> | | | | | | | | |
| LUCIS | 0.500 | | 0 | 0 | 0 | NR | NR | 0 |
| US ENG CONTROLS | 0.500 | | 0 | 0 | 0 | NR | NR | 0 |
| US INST CONTROLS | 0.500 | | 0 | 0 | 0 | NR | NR | 0 |
| <i>Federal ERNS list</i> | | | | | | | | |
| ERNS | 0.001 | | 0 | NR | NR | NR | NR | 0 |
| <i>Lists of state- and tribal (Superfund) equivalent sites</i> | | | | | | | | |
| AZ NPL | 1.000 | | 0 | 0 | 0 | 0 | NR | 0 |
| AZ WQARF | 1.000 | | 0 | 0 | 0 | 0 | NR | 0 |
| <i>Lists of state- and tribal hazardous waste facilities</i> | | | | | | | | |
| AZ SPL | 1.000 | | 0 | 0 | 0 | 0 | NR | 0 |
| AZ SHWS | 1.000 | | 0 | 0 | 0 | 0 | NR | 0 |
| NV SHWS | 1.000 | | 0 | 0 | 0 | 0 | NR | 0 |

Phase I Environmental Site Assessment (ESA)
ASLD SOUTH
S3 GROUP, LLC (CLIENT) &
ARIZONA STATE LAND DEPARTMENT (SELLER)



GTI Project No. 237597E
 December 22, 2023
 Page 35

MAP FINDINGS SUMMARY

| Database | Search Distance (Miles) | Target Property | < 1/8 | 1/8 - 1/4 | 1/4 - 1/2 | 1/2 - 1 | > 1 | Total Plotted |
|--|-------------------------|-----------------|-------|-----------|-----------|---------|-----|---------------|
| <i>Lists of state and tribal landfills and solid waste disposal facilities</i> | | | | | | | | |
| AZ SWF/LF | 0.500 | | 0 | 0 | 0 | NR | NR | 0 |
| NV SWF/LF | 0.500 | | 0 | 0 | 0 | NR | NR | 0 |
| <i>Lists of state and tribal leaking storage tanks</i> | | | | | | | | |
| AZ LUST | 0.500 | | 0 | 0 | 1 | NR | NR | 1 |
| NV LUST | 0.500 | | 0 | 0 | 0 | NR | NR | 0 |
| INDIAN LUST | 0.500 | | 0 | 0 | 0 | NR | NR | 0 |
| <i>Lists of state and tribal registered storage tanks</i> | | | | | | | | |
| FEMA UST | 0.250 | | 0 | 0 | NR | NR | NR | 0 |
| AZ UST | 0.250 | | 0 | 0 | NR | NR | NR | 0 |
| NV UST | 0.250 | | 0 | 0 | NR | NR | NR | 0 |
| AZ AST | 0.250 | | 0 | 0 | NR | NR | NR | 0 |
| NV AST | 0.250 | | 0 | 0 | NR | NR | NR | 0 |
| INDIAN UST | 0.250 | | 0 | 0 | NR | NR | NR | 0 |
| <i>State and tribal institutional control / engineering control registries</i> | | | | | | | | |
| AZ AZURITE | 0.500 | | 0 | 0 | 0 | NR | NR | 0 |
| AZ AUL | 0.500 | | 0 | 0 | 0 | NR | NR | 0 |
| <i>Lists of state and tribal voluntary cleanup sites</i> | | | | | | | | |
| AZ VCP | 0.500 | | 0 | 0 | 0 | NR | NR | 0 |
| NV VCP | 0.500 | | 0 | 0 | 0 | NR | NR | 0 |
| INDIAN VCP | 0.500 | | 0 | 0 | 0 | NR | NR | 0 |
| <i>Lists of state and tribal brownfield sites</i> | | | | | | | | |
| AZ BROWNFIELDS | 0.500 | | 0 | 0 | 0 | NR | NR | 0 |
| NV BROWNFIELDS | 0.500 | | 0 | 0 | 0 | NR | NR | 0 |
| <u>ADDITIONAL ENVIRONMENTAL RECORDS</u> | | | | | | | | |
| <i>Local Brownfield lists</i> | | | | | | | | |
| US BROWNFIELDS | 0.500 | | 0 | 0 | 0 | NR | NR | 0 |
| <i>Local Lists of Landfill / Solid Waste Disposal Sites</i> | | | | | | | | |
| AZ SWTIRE | 0.500 | | 0 | 0 | 0 | NR | NR | 0 |
| INDIAN ODI | 0.500 | | 0 | 0 | 0 | NR | NR | 0 |
| ODI | 0.500 | | 0 | 0 | 0 | NR | NR | 0 |
| DEBRIS REGION 9 | 0.500 | | 0 | 0 | 0 | NR | NR | 0 |
| IHS OPEN DUMPS | 0.500 | | 0 | 0 | 0 | NR | NR | 0 |
| <i>Local Lists of Hazardous waste / Contaminated Sites</i> | | | | | | | | |
| US HIST CDL | 0.001 | | 0 | NR | NR | NR | NR | 0 |
| AZ CDL | 0.001 | | 0 | NR | NR | NR | NR | 0 |

Phase I Environmental Site Assessment (ESA)

ASLD SOUTH

S3 GROUP, LLC (CLIENT) &

ARIZONA STATE LAND DEPARTMENT (SELLER)

GTI Project No. 237597E

December 22, 2023

Page 36



MAP FINDINGS SUMMARY

| Database | Search Distance (Miles) | Target Property | < 1/8 | 1/8 - 1/4 | 1/4 - 1/2 | 1/2 - 1 | > 1 | Total Plotted |
|---|-------------------------|-----------------|-------|-----------|-----------|---------|-----|---------------|
| US CDL | 0.001 | | 0 | NR | NR | NR | NR | 0 |
| <i>Local Land Records</i> | | | | | | | | |
| LIENS 2 | 0.001 | | 0 | NR | NR | NR | NR | 0 |
| <i>Records of Emergency Release Reports</i> | | | | | | | | |
| HMIRS | 0.001 | | 0 | NR | NR | NR | NR | 0 |
| AZ SPILLS | 0.001 | | 0 | NR | NR | NR | NR | 0 |
| AZ SPILLS 90 | 0.001 | | 0 | NR | NR | NR | NR | 0 |
| <i>Other Ascertainable Records</i> | | | | | | | | |
| RCRA NonGen / NLR | 0.250 | | 1 | 1 | NR | NR | NR | 2 |
| FUDS | 1.000 | | 0 | 0 | 0 | 0 | NR | 0 |
| DOD | 1.000 | | 0 | 0 | 0 | 0 | NR | 0 |
| SCRD DRYCLEANERS | 0.500 | | 0 | 0 | 0 | NR | NR | 0 |
| US FIN ASSUR | 0.001 | | 0 | NR | NR | NR | NR | 0 |
| EPA WATCH LIST | 0.001 | | 0 | NR | NR | NR | NR | 0 |
| 2020 COR ACTION | 0.250 | | 0 | 0 | NR | NR | NR | 0 |
| TSCA | 0.001 | | 0 | NR | NR | NR | NR | 0 |
| TRIS | 0.001 | | 0 | NR | NR | NR | NR | 0 |
| SSTS | 0.001 | | 0 | NR | NR | NR | NR | 0 |
| ROD | 1.000 | | 0 | 0 | 0 | 0 | NR | 0 |
| RMP | 0.001 | | 0 | NR | NR | NR | NR | 0 |
| RAATS | 0.001 | | 0 | NR | NR | NR | NR | 0 |
| PRP | 0.001 | | 0 | NR | NR | NR | NR | 0 |
| PADS | 0.001 | | 0 | NR | NR | NR | NR | 0 |
| ICIS | 0.001 | | 0 | NR | NR | NR | NR | 0 |
| FTTS | 0.001 | | 0 | NR | NR | NR | NR | 0 |
| MLTS | 0.001 | | 0 | NR | NR | NR | NR | 0 |
| COAL ASH DOE | 0.001 | | 0 | NR | NR | NR | NR | 0 |
| COAL ASH EPA | 0.500 | | 0 | 0 | 0 | NR | NR | 0 |
| PCB TRANSFORMER | 0.001 | | 0 | NR | NR | NR | NR | 0 |
| RADINFO | 0.001 | | 0 | NR | NR | NR | NR | 0 |
| HIST FTTS | 0.001 | | 0 | NR | NR | NR | NR | 0 |
| DOT OPS | 0.001 | | 0 | NR | NR | NR | NR | 0 |
| CONSENT | 1.000 | | 0 | 0 | 0 | 0 | NR | 0 |
| INDIAN RESERV | 1.000 | | 0 | 0 | 0 | 1 | NR | 1 |
| FUSRAP | 1.000 | | 0 | 0 | 0 | 0 | NR | 0 |
| UMTRA | 0.500 | | 0 | 0 | 0 | NR | NR | 0 |
| LEAD SMELTERS | 0.001 | | 0 | NR | NR | NR | NR | 0 |
| US AIRS | 0.001 | | 0 | NR | NR | NR | NR | 0 |
| US MINES | 0.250 | | 2 | 0 | NR | NR | NR | 2 |
| ABANDONED MINES | 0.250 | | 2 | 0 | NR | NR | NR | 2 |
| MINES MRDS | 0.250 | | 0 | 0 | NR | NR | NR | 0 |
| FINDS | 0.001 | | 1 | NR | NR | NR | NR | 1 |
| DOCKET HWC | 0.001 | | 0 | NR | NR | NR | NR | 0 |
| UXO | 1.000 | | 0 | 0 | 0 | 0 | NR | 0 |
| ECHO | 0.001 | | 1 | NR | NR | NR | NR | 1 |
| FUELS PROGRAM | 0.250 | | 0 | 0 | NR | NR | NR | 0 |
| PFAS NPL | 0.250 | | 0 | 0 | NR | NR | NR | 0 |
| PFAS FEDERAL SITES | 0.250 | | 0 | 0 | NR | NR | NR | 0 |

Phase I Environmental Site Assessment (ESA)
ASLD SOUTH
S3 GROUP, LLC (CLIENT) &
ARIZONA STATE LAND DEPARTMENT (SELLER)



GTI Project No. 237597E
 December 22, 2023
 Page 37

| MAP FINDINGS SUMMARY | | | | | | | | |
|---|-------------------------|-----------------|-------|-----------|-----------|---------|-----|---------------|
| Database | Search Distance (Miles) | Target Property | < 1/8 | 1/8 - 1/4 | 1/4 - 1/2 | 1/2 - 1 | > 1 | Total Plotted |
| PFAS TRIS | 0.250 | | 0 | 0 | NR | NR | NR | 0 |
| PFAS TSCA | 0.250 | | 0 | 0 | NR | NR | NR | 0 |
| PFAS RCRA MANIFEST | 0.250 | | 0 | 0 | NR | NR | NR | 0 |
| PFAS ATSDR | 0.250 | | 0 | 0 | NR | NR | NR | 0 |
| PFAS WQP | 0.250 | | 0 | 0 | NR | NR | NR | 0 |
| PFAS NPDES | 0.250 | | 0 | 0 | NR | NR | NR | 0 |
| PFAS ECHO | 0.250 | | 0 | 0 | NR | NR | NR | 0 |
| PFAS ECHO FIRE TRAINING | 0.250 | | 0 | 0 | NR | NR | NR | 0 |
| PFAS PART 139 AIRPORT | 0.250 | | 0 | 0 | NR | NR | NR | 0 |
| AQUEOUS FOAM NRC | 0.250 | | 0 | 0 | NR | NR | NR | 0 |
| BIOSOLIDS | 0.001 | | 0 | NR | NR | NR | NR | 0 |
| AZ PFAS | 0.250 | | 0 | 0 | NR | NR | NR | 0 |
| AZ AQUEOUS FOAM | 0.250 | | 0 | 0 | NR | NR | NR | 0 |
| AZ AIRS | 0.001 | | 0 | NR | NR | NR | NR | 0 |
| NV AIRS | 0.001 | | 0 | NR | NR | NR | NR | 0 |
| AZ Aquifer | 0.001 | | 0 | NR | NR | NR | NR | 0 |
| AZ DOD | 0.500 | | 0 | 0 | 0 | NR | NR | 0 |
| AZ Dry Wells | 0.001 | | 0 | NR | NR | NR | NR | 0 |
| AZ DRYCLEANERS | 0.250 | | 0 | 0 | NR | NR | NR | 0 |
| AZ EMAP | 0.001 | | 1 | NR | NR | NR | NR | 1 |
| AZ Enforcement | 0.001 | | 0 | NR | NR | NR | NR | 0 |
| AZ Financial Assurance | 0.001 | | 0 | NR | NR | NR | NR | 0 |
| NV Financial Assurance | 0.001 | | 0 | NR | NR | NR | NR | 0 |
| AZ MANIFEST | 0.250 | | 0 | 6 | NR | NR | NR | 6 |
| CA HAZNET | TP | | NR | NR | NR | NR | NR | 0 |
| AZ SPDES | 0.001 | | 0 | NR | NR | NR | NR | 0 |
| NV NPDES | 0.001 | | 0 | NR | NR | NR | NR | 0 |
| AZ VAPOR | 0.500 | | 0 | 0 | 0 | NR | NR | 0 |
| AZ UIC | 0.001 | | 0 | NR | NR | NR | NR | 0 |
| AZ WWFAC | 0.500 | | 0 | 1 | 1 | NR | NR | 2 |
| <u>EDR HIGH RISK HISTORICAL RECORDS</u> | | | | | | | | |
| <i>EDR Exclusive Records</i> | | | | | | | | |
| EDR MGP | 1.000 | | 0 | 0 | 0 | 0 | NR | 0 |
| EDR Hist Auto | 0.125 | | 0 | NR | NR | NR | NR | 0 |
| EDR Hist Cleaner | 0.125 | | 0 | NR | NR | NR | NR | 0 |
| <u>EDR RECOVERED GOVERNMENT ARCHIVES</u> | | | | | | | | |
| <i>Exclusive Recovered Govt. Archives</i> | | | | | | | | |
| AZ RGA HWS | 0.001 | | 0 | NR | NR | NR | NR | 0 |
| NV RGA HWS | 0.001 | | 0 | NR | NR | NR | NR | 0 |
| AZ RGA LF | 0.001 | | 0 | NR | NR | NR | NR | 0 |
| NV RGA LF | 0.001 | | 0 | NR | NR | NR | NR | 0 |
| AZ RGA LUST | 0.001 | | 0 | NR | NR | NR | NR | 0 |
| NV RGA LUST | 0.001 | | 0 | NR | NR | NR | NR | 0 |
| - Totals - | | 0 | 8 | 12 | 2 | 1 | 0 | 23 |

Phase I Environmental Site Assessment (ESA)
ASLD SOUTH
S3 GROUP, LLC (CLIENT) &
ARIZONA STATE LAND DEPARTMENT (SELLER)



GTI Project No. 237597E

December 22, 2023

Page 38

During the course of this Phase I Environmental Site Assessment (ESA), the Subject Property **was** identified one (1) time in the governmental database search. There were a total of sixteen (16) environmental listings and one (1) Bureau of Indian Affairs (BIA) site identified within the minimum ASTM search distances. Six (6) of these environmental listings are located hydrologically down-gradient from the Subject Property and therefore not considered a REC to the Subject Property (*B8, B9, B10, B11, B12, & 15*). The remaining environmental listings are discussed below:

The listing at the Subject Property is discussed below:

- **Map ID No. "1"** is for the **Crushsd Event Center**, located at the Subject Property. The listing is for an EMAP (*Environmental Media Assessment and Planning*) associated with an area used for recreation at the Subject Property. As there are no violations associated with this listing, it does not pose an REC to the Subject Property.

The regulatory site listing is discussed below:

- **Fort Mojave Reservation** is listed as an Indian Reservation located approximately $\frac{1}{2}\pm$ to $1\pm$ mile southwest of the Subject Property. The Bureau of Indian Affairs (BIA) was listed as the responsible government agency. As there are no violations associated with this listing it does not result in a REC to the Subject Property.

The fifteen (15) other listings are discussed below:

- **Map ID No. "2"** is for **Bennett's & Son Inc.** located at 1615 Rainbow Drive, approximately less than an $\frac{1}{8}\pm$ mile north of the Subject Property. The listing is for RCRA NonGen/NLR (*RCRA Conditionally Exempt Small Quantity Generator*), FINDS (*Facility Index System*) and ECHO (*Enforcement and Compliance History*). This facility is listed as Brick, Stone, and related Construction Material Wholesalers, Other Material Dealers, Gasoline Stations, and Gasoline Stations with Convenience Stores. As there are no violations associated with this listing it does not result in a REC to the Subject Property.
- **Map ID No. "A3"** is for **Colorado River Aggregate LLC** located approximately less than an $\frac{1}{8}\pm$ mile north of the Subject Property. The listing is for US Mines. This facility is listed as Potable Crushing Plant #1 and as being permanently abandoned. As there are no violations associated with this listing it does not result in a REC to the Subject Property.

Phase I Environmental Site Assessment (ESA)
ASLD SOUTH
S3 GROUP, LLC (CLIENT) &
ARIZONA STATE LAND DEPARTMENT (SELLER)



GTI Project No. 237597E

December 22, 2023

Page 39

- **Map ID Nos. "A4" and "A5"** are for **Portable Crushing Plant #1** located at 1621 Rainbow Drive approximately less than an $\frac{1}{8}\pm$ mile north of the Subject Property. The listings are for US Mines and Abandoned Mines. This facility is listed as Potable Crushing Plant #1 operated by Colorado River Aggregate LLC. A citation was issued on April 1, 2009 which was closed in 2009. A second citation was issued on March 15, 2010 and a \$100 fine paid closing the citation on March 15, 2010. The site was listed as being abandoned by 2010. As there are no open violations associated with this listing it does not result in a REC to the Subject Property.
- **Map ID No. "6"** is for **Fiesta RV Resort** located at 3190 Highway 95, approximately $\frac{1}{8}\pm$ to $\frac{1}{4}\pm$ mile north-northeast of the Subject Property. The listing is for FINDS (*Facility Index System*), AZ EMAP (*Environmental Media Assessment and Planning*), and AZ WWFAC (*Waste Water Facility*). This facility is listed as an active RV Park with a waste water facility. As there are no violations associated with this listing it does not result in a REC to the Subject Property.
- **Map ID No. "7"** is for **United Parcel Service** located at 2913 Easy Street, approximately $\frac{1}{8}\pm$ to $\frac{1}{4}\pm$ mile north of the Subject Property. The listing is for RCRA-VSQS (*RCRA Very Small Quantity Generator*), FINDS (*Facility Index System*), AZ EMAP (*Environmental Media Assessment and Planning*), and AZ MANIFEST (*Hazardous Waste Generator index from Transporters*). This facility is listed as a Couriers and Express Delivery Services. As there are no violations associated with this listing it does not result in a REC to the Subject Property.
- **Map ID No. "C13" and "C14"** are for **Bullhead Frame and Body** located at 2907 Friendly Place' approximately $\frac{1}{8}\pm$ to $\frac{1}{4}\pm$ mile north of the Subject Property. These listings are for AZ EMAP (*Environmental Media Assessment and Planning*), AZ Enforcement, RCRA-SQG (*RCRA Small Quantity Generator*), CA HAZNET and AZ MANIFEST (*Hazardous Waste Generator index from Transporters*). This facility is listed as an Auto/Vehicle Repair Facility. An enforcement notice was issued on 2/2/2020 and closed on 02/21/2020. As there are no open violations associated with these listings they do not result in a REC to the Subject Property.
- **Map ID No. "16"** is for **City of Bullhead City - Fire Station #5**. located at 3025 Highway 95 (AZ-95), approximately $\frac{1}{4}\pm$ to $\frac{1}{2}\pm$ mile north of the Subject Property. The listing is for AZ LUST, AZ UST, & AZ EMAP. There is one (1) UST associated with this listing. Tank ID No.1 is for a 2,000-gallon double walled asphalt coated or bare steel tank used for diesel that was permanently closed and removed on 5/27/1993. There is one

Phase I Environmental Site Assessment (ESA)
ASLD SOUTH
S3 GROUP, LLC (CLIENT) &
ARIZONA STATE LAND DEPARTMENT (SELLER)



GTI Project No. 237597E

December 22, 2023

Page 40

LUST case associated with this listing. LUST No. 2970.01 was reported on 8/17/93 and received a “Closed soil-only CoC levels meet RBCA Tier 1 standards” status from ADEQ on 2/1/01. As there are no active violations and all prior violations have received a “Closed soil-only CoC levels meet RBCA Tier 1 standards” status from ADEQ, it does not pose a REC to the Subject Property.

It should be noted that there were no Orphan sites identified in the EDR report. GTI does not believe any additional environmental testing or studies are needed at the Subject Property at this time.

This Phase I Environmental Site Assessment (ESA) concluded the following:

- **Current Recognized Environmental Conditions (REC)**

*A ‘Recognized Environmental Condition (REC)’ as defined in the ASTM Standard, is (1) the presence of hazardous substances or petroleum products in, on or at the Subject Property due to a release to the environment; (2) the likely presence of hazardous substances or petroleum products in, on or at the Subject Property due to a release or likely release to the environment; or (3) the presence of hazardous substances or petroleum products in, on or at the Subject Property under conditions that pose a material threat of a future release to the environment.” De-minimis conditions are not recognized environmental conditions.” **This assessment has revealed NO evidence of Recognized Environmental Conditions (REC) at the Subject Property.***

- **Historical Recognized Environmental Conditions (HREC)**

*A ‘Historical REC (HREC)’ as defined in the ASTM Standard, is a previous release of hazardous substances or petroleum products affecting the Subject Property that has been addressed to the satisfaction of the applicable regulatory authority or authorities and meeting unrestricted use criteria established by the applicable regulatory authority or authorities, without subjecting the Subject Property to any controls (for example activity and use limitations, or other property use limitations). **This assessment has revealed NO evidence of Historical Recognized Environmental Conditions (HREC) at the Subject Property.***

- **Controlled Recognized Environmental Conditions (CREC)**

*A ‘Controlled REC (CREC)’ as defined in the ASTM Standard, is a recognized environmental condition affecting the Subject Property that has been addressed to the satisfaction of the applicable regulatory authority or authorities with hazardous substances or petroleum products allowed to remain in place subject to implementation of controls (for example, activity and use limitations or other property use limitations). **This assessment has revealed NO evidence of Controlled Recognized Environmental Conditions (CREC) at the Subject Property.***

Phase I Environmental Site Assessment (ESA)
ASLD SOUTH
S3 GROUP, LLC (CLIENT) &
ARIZONA STATE LAND DEPARTMENT (SELLER)



GTI Project No. 237597E
December 22, 2023
Page 41

Based on GTI's site reconnaissance, review of governmental databases, and historical aerial photographic review, GTI does not believe any past or present activities at the Subject Property have posed an environmental threat or REC to the Subject Property.

6.2 Water Well Information

The Water Well Information was provided by the United States Geological Survey (USGS), the Federal FRDS Public Water Supply System, and the state well database. The database contains information for over 1,000,000 wells and other sources of groundwater, which these agencies have studied, used, or otherwise had reason to document through the course of research.

The Regulatory Listed Facilities search reported **sixty-seven (67)** water wells located within a one (1) mile radius of the Subject Property, but no wells within the Subject Property. A map showing the Subject Property and wells in the general vicinity is shown on Figure 12.

None of the wells identified in the general vicinity of the Subject Property have any citations or any other environmental issues. GTI does not believe any of these wells result in a REC to the Subject Property.

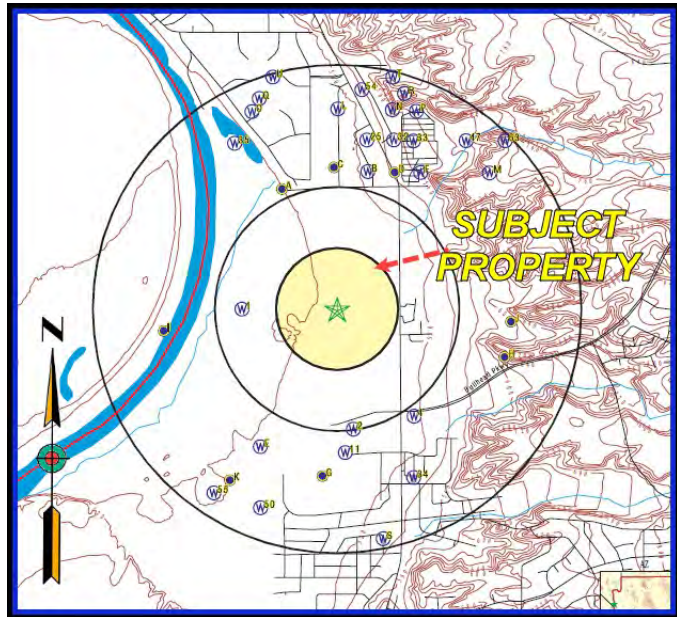

Figure 12 - USGS Well Location Map

7.0 CONCLUSIONS AND RECOMMENDATIONS

GTI has performed a Phase I Environmental Site Assessment (ESA), in general conformance with the scope and limitations of ASTM Practice E-1527-21, for the 293± Acres within **ASLD SOUTH**, located southwest of Rainbow Drive and Mohave Valley Highway (AZ- 95), Bullhead City, Mohave County, Arizona 86429. Any exceptions to, or deletions from, this practice is described in Section 1.4 of this report.

Phase I Environmental Site Assessment (ESA)
ASLD SOUTH
S3 GROUP, LLC (CLIENT) &
ARIZONA STATE LAND DEPARTMENT (SELLER)



GTI Project No. 237597E

December 22, 2023

Page 42

This Environmental Site Assessment (ESA) has revealed **NO** evidence of Recognized Environmental Conditions (REC), Historical Recognized Environmental Conditions (HREC) or Controlled Recognized Environmental Conditions (CREC) in connection with the Subject Property.

Based on GTI's site reconnaissance, governmental database records review, and conversations with people familiar with the Subject Property, GTI does not believe any additional environmental testing or studies are needed at the Subject Property at this time.

8.0 LIMITATIONS

Geotechnical Testing & Inspections, LLC's (GTI) professional services have been performed using that degree and skill ordinarily exercised, under similar circumstances, by reputable geotechnical and environmental engineers practicing in this or similar localities. Neither GTI nor their agents or employees shall be jointly, severally, or individually liable to the owner in excess of the compensation to be paid pursuant to this agreement, by any reason of any act or omission, including breach of contract or negligence not amounting to a willful or intentional wrong. No other warranty, expressed or implied, is made. This environmental site assessment report was prepared in accordance with the generally accepted standard of practice in Arizona at the time the report was written.

This report is exclusively for the use and benefit of **S3 GROUP, LLC (CLIENT) & ARIZONA STATE LAND DEPARTMENT (SELLER)** and may not be relied upon by other persons or entities without written permission from GTI. The scope of services performed in execution of this evaluation may not be appropriate to satisfy the needs of other users, and the use or re-use of this document or the findings, conclusions, or recommendations is at the risk of said users. The findings and opinions are relevant to the dates of GTI's site work and should not be relied on to represent conditions at substantially later dates.

ASTM Practice E-1527-21, Section 4.6.3 states that the Phase I Environmental Site Assessment (ESA) must be:

Conducted or updated within 180 days of and prior to the date of acquisition of the Subject Property, and all other components of all appropriate inquiries must be conducted within one year prior to the date of acquisition of the Subject Property. The date of the report generally does not represent the date the individual components of all appropriate inquiries were completed and should not be used when evaluating compliance with the 180-day or 1- year all appropriate inquiries requirements. After that time, the Phase I Report will have to be updated.

Phase I Environmental Site Assessment (ESA)
ASLD SOUTH
S3 GROUP, LLC (CLIENT) &
ARIZONA STATE LAND DEPARTMENT (SELLER)



GTI Project No. 237597E

December 22, 2023

Page 43

The opinions included herein are based on information obtained during the study and GTI's experience. If additional information becomes available which might impact GTI's environmental conclusions, GTI requests the opportunity to review the information, reassess the potential concerns, and modify GTI's opinion, if warranted. If this assessment included a review of reports prepared by other consultants, it must be recognized GTI has no responsibility for the accuracy of information contained therein. Although this assessment has attempted to identify the potential for contamination of the Subject Property, potential sources of contamination may have escaped detection due to:

- (1) the limited scope of this assessment,*
- (2) the inaccuracy of public records, and*
- (3) the presence of undetected and unreported environmental accidents.*

9.0 QUALIFICATIONS OF INVESTIGATORS

The field portion of this Phase I Environmental Site Assessment (ESA) and report were conducted and prepared by Chris Squires, Environmental Scientist/Senior Project Manager. The report was reviewed by Randy Smith, P.E., Environmental & Geotechnical Department Manager and Dr. Peter Fleming, P.E., President of GTI. A brief summary of their qualifications follows:

9.1 Chris Squires - Environmental Scientist/GTI Senior Project Manager

Mr. Squires is an Environmental Scientist/Senior Project Manager with Geotechnical Testing & Inspections (GTI). Mr. Squires has a B.S. degree from Wichita State University in Geology. Mr. Squires has performed numerous Phase I Environmental Site Assessment studies as well as Phase II Site Characterization Studies over the last two years in Arizona and Texas, and has nine years of field experience in the oil and gas industry throughout Kansas, Oklahoma, New Mexico and Texas.

9.2 Randy Smith, P.E. - Environmental Department Manager

Mr. Smith is the Geotechnical and Environmental Department Manager for Geotechnical Testing & Inspections (GTI). Mr. Smith holds a degree in geological engineering and is a registered civil engineer in Arizona. Mr. Smith has performed hundreds of Phase I Environmental Site Assessment studies as well as Phase II Site Characterization Studies over the last 20 years. Projects include master planned communities, commercial development, multifamily and raw land. In addition, Mr. Smith is an AHERA certified building inspector and has OSHA 40 hour Hazardous Materials training. He has practiced geotechnical engineering in Arizona for over 24 years. Projects include master planned communities, residential subdivisions, parking structures, multifamily, warehouse, office, retail, bridges,

Phase I Environmental Site Assessment (ESA)
ASLD SOUTH
S3 GROUP, LLC (CLIENT) &
ARIZONA STATE LAND DEPARTMENT (SELLER)



GTI Project No. 237597E

December 22, 2023

Page 44

airport , solar power facilities, electrical substation, retaining walls, cut and fill slopes, geophysical reports, percolation, and highway. Foundation types he has provided services for include spread foundations, post-tensioned foundations, drilled shaft, and helical pier. He is American Concrete Institute (ACI) certified in Field and Concrete Lab I and Arizona Technical Testing Institute (ATTI) Laboratory and Field (Soil, Aggregate, and Asphaltic Concrete).

9.3 Dr. Peter Fleming, P.E. - President

Dr. Fleming is President of Geotechnical Testing & Inspections (GTI) and is responsible for all the technical and administrative aspects of the company. He holds a Master's degree and Ph.D., in civil engineering with a special focus on environmental and geotechnical engineering. Dr. Fleming has over 39+ years of professional experience focused in the areas of geotechnical and environmental engineering related projects. He is a registered professional engineer in Arizona and sixteen other states across the United States. He is fully EPA AHERA-certified to direct all asbestos identification, evaluation and abatement activities. He is also an EPA-approved radon mitigator, as well as a California Environmental Site Assessor. Dr. Fleming is responsible for the firm's Environmental Services Division, including training and technical consultation. Dr. Fleming's expertise and experience in these areas have been utilized in soil and groundwater remediation, groundwater modeling and tracking of contaminant migration, Environmental Site Assessments, and underground storage tank evaluations and removal. Dr. Fleming provided review of several thousand Phase I Environmental Site Assessments, several hundred Phase II Site characterization studies, including soil gas surveys, and numerous Phase III Remediation studies. In addition, Dr. Fleming has completed several thousand geotechnical studies nationally and internationally, involving high-rise structures, dams, lakes, interstate highways, bridges, airports, resorts, marinas, numerous retaining structures, levees, and shoring systems, geophysical explorations, synthetic liners, vibrations studies, in-situ testing, etc. Many of the projects involved evaluation of shallow and numerous types of deep foundation systems, slope stability analysis, retaining walls, settlement and seepage calculations, etc. Dr. Fleming also provided expert testimony on numerous geotechnical and environmental issues. Dr. Fleming is nationally known for his innovative and cost saving solutions to complicated geotechnical problems. Dr. Fleming is a Certified Microbial Consultant from the American Indoor Air Quality Council. Dr. Fleming is a Level I and Level II Mold Inspector as well as a Certified Mold Instructor with the Indoor Environmental Standards Organization (IESO).

Phase I Environmental Site Assessment (ESA)
ASLD SOUTH
S3 GROUP, LLC (CLIENT) &
ARIZONA STATE LAND DEPARTMENT (SELLER)



GTI Project No. 237597E
December 22, 2023
Page 45

10.0 LIST OF REFERENCES

- ADEQ DRASTIC maps for Mohave County
- ADEQ Pesticides Division
- EDR Environmental Data Resources, Inc. - December 4, 2023
- ADEQ Dry Well Registration Data Base - December 4, 2023
- Directory of Arizona Active Landfills - ADEQ, December 4, 2023
- Directory of Arizona Inactive Landfills - ADEQ, December 4, 2023
- Directory of Arizona Closed Solid Landfills - ADEQ, December 4, 2023
- FEMA. Flood Map - Panel No.04015C4753G - November 18, 2009
- FEMA. Flood Map - Panel No.04015C4754G - November 18, 2009
- FEMA. Flood Map - Panel No.04015C4761H - February 20, 2013
- FEMA. Flood Map - Panel No.04015C4762H - December 2, 2015
- Mohave County Flood Control District - Current Flood Map
- Arizona Department of Water Resources (ADWR)
- Standard Practice for Environmental Site Assessments - ASTM E-1527-21
- ADEQ Underground Storage Tanks Division
- USGS Topographic Maps - *Davis Dam SE, AZ*, Quadrangle 7.5 minute series - 2021
- USGS Historical Topographic Maps -Dated 1886 to 2021
- Site Auditing-Environmental Assessment of Subject Property-1992 Specialty Technical Publishers
- Environmental Liability and Real Subject Property Transactions - 1989 John Wiley & Sons
- Mohave Electrical Cooperative (MEC)
- Google Earth - Photos Dated 1992 - 2023
- Mohave County Assessors Office - Photos dated 2013-2023
- HistoricalAerials.com - dated 1947, 1969 and 1980
- Arizona Department of Environmental Quality (ADEQ) Groundwater quality Study for Bullhead City and Northern Mohave Valley, Arizona, Prepared by Patti Tuve and Joseph Giannelli Dated June 1995.



Phase I Environmental Site Assessment (ESA)
ASLD SOUTH
S3 GROUP, LLC (CLIENT) &
ARIZONA STATE LAND DEPARTMENT (SELLER)
GTI Project No. 237597E
December 22, 2023
Page 46



APPENDIX

ASLD South

Off Highway 95 and Bullhead Parkway
Bullhead City, AZ 86442

Inquiry Number: 7511869.2s
December 04, 2023

The EDR Radius Map™ Report with GeoCheck®



6 Armstrong Road, 4th floor
Shelton, CT 06484
Toll Free: 800.352.0050
www.edrnet.com

TABLE OF CONTENTS

| SECTION | PAGE |
|--|--------|
| Executive Summary | ES1 |
| Overview Map | 2 |
| Detail Map | 3 |
| Map Findings Summary | 4 |
| Map Findings | 9 |
| Orphan Summary | 127 |
| Government Records Searched/Data Currency Tracking | GR-1 |
| <u>GEOCHECK ADDENDUM</u> | |
| Physical Setting Source Addendum | A-1 |
| Physical Setting Source Summary | A-2 |
| Physical Setting SSURGO Soil Map | A-5 |
| Physical Setting Source Map | A-10 |
| Physical Setting Source Map Findings | A-12 |
| Physical Setting Source Records Searched | PSGR-1 |

Thank you for your business.
 Please contact EDR at 1-800-352-0050
 with any questions or comments.

Disclaimer - Copyright and Trademark Notice

This Report contains certain information obtained from a variety of public and other sources reasonably available to Environmental Data Resources, LLC. It cannot be concluded from this Report that coverage information for the target and surrounding properties does not exist from other sources. This Report is provided on an "AS IS", "AS AVAILABLE" basis. **NO WARRANTY EXPRESS OR IMPLIED IS MADE WHATSOEVER IN CONNECTION WITH THIS REPORT. ENVIRONMENTAL DATA RESOURCES, LLC AND ITS SUBSIDIARIES, AFFILIATES AND THIRD PARTY SUPPLIERS DISCLAIM ALL WARRANTIES, OF ANY KIND OR NATURE, EXPRESS OR IMPLIED, ARISING OUT OF OR RELATED TO THIS REPORT OR ANY OF THE DATA AND INFORMATION PROVIDED IN THIS REPORT, INCLUDING WITHOUT LIMITATION, ANY WARRANTIES REGARDING ACCURACY, QUALITY, CORRECTNESS, COMPLETENESS, COMPREHENSIVENESS, SUITABILITY, MERCHANTABILITY, FITNESS FOR A PARTICULAR PURPOSE, TITLE, NON-INFRINGEMENT, MISAPPROPRIATION, OR OTHERWISE. ALL RISK IS ASSUMED BY THE USER. IN NO EVENT SHALL ENVIRONMENTAL DATA RESOURCES, LLC OR ITS SUBSIDIARIES, AFFILIATES OR THIRD PARTY SUPPLIERS BE LIABLE TO ANYONE FOR ANY DIRECT, INCIDENTAL, INDIRECT, SPECIAL, CONSEQUENTIAL OR OTHER DAMAGES OF ANY TYPE OR KIND (INCLUDING BUT NOT LIMITED TO LOSS OF PROFITS, LOSS OF USE, OR LOSS OF DATA) INFORMATION PROVIDED IN THIS REPORT.** Any analyses, estimates, ratings, environmental risk levels, or risk codes provided in this Report are provided for illustrative purposes only, and are not intended to provide, nor should they be interpreted as providing any facts regarding, or prediction or forecast of, any environmental risk for any property. Only an assessment performed by a qualified environmental professional can provide findings, opinions or conclusions regarding the environmental risk or conditions in, on or at any property.

Copyright 2023 by Environmental Data Resources, LLC. All rights reserved. Reproduction in any media or format, in whole or in part, of any report or map of Environmental Data Resources, LLC, or its affiliates, is prohibited without prior written permission.

EDR and its logos (including Sanborn and Sanborn Map) are trademarks of Environmental Data Resources, LLC or its affiliates. All other trademarks used herein are the property of their respective owners.

EXECUTIVE SUMMARY

A search of available environmental records was conducted by Environmental Data Resources, Inc (EDR). The report was designed to assist parties seeking to meet the search requirements of EPA's Standards and Practices for All Appropriate Inquiries (40 CFR Part 312), the ASTM Standard Practice for Environmental Site Assessments (E1527 - 21), the ASTM Standard Practice for Environmental Site Assessments for Forestland or Rural Property (E2247 - 16), the ASTM Standard Practice for Limited Environmental Due Diligence: Transaction Screen Process (E1528 - 22) or custom requirements developed for the evaluation of environmental risk associated with a parcel of real estate.

TARGET PROPERTY INFORMATION

ADDRESS

OFF HIGHWAY 95 AND BULLHEAD PARKWAY
BULLHEAD CITY, AZ 86442

COORDINATES

Latitude (North): 35.0624180 - 35° 3' 44.70"
Longitude (West): 114.5936460 - 114° 35' 37.12"
Universal Transverse Mercator: Zone 11
UTM X (Meters): 719444.1
UTM Y (Meters): 3882415.5
Elevation: 503 ft. above sea level

USGS TOPOGRAPHIC MAP ASSOCIATED WITH TARGET PROPERTY

Target Property Map: 50000279 DAVIS DAM SE, AZ
Version Date: 2021

AERIAL PHOTOGRAPHY IN THIS REPORT

Portions of Photo from: 20190706
Source: USDA

MAPPED SITES SUMMARY

Target Property Address:
 OFF HIGHWAY 95 AND BULLHEAD PARKWAY
 BULLHEAD CITY, AZ 86442

Click on Map ID to see full detail.

| MAP ID | SITE NAME | ADDRESS | DATABASE ACRONYMS | RELATIVE ELEVATION | DIST (ft. & mi.) DIRECTION |
|---------------------|----------------------|--------------------|--|--------------------|----------------------------|
| Reg | FORT MOJAVE RESERVAT | | INDIAN RESERV | Same | 4441, 0.841, SW |
| 1 | CRUHSD EVENT CENTER | | AZ EMAP | Higher | 1 ft. |
| 2 | BENNETTS & SON INC | 1615 RAINBOW DR | RCRA NonGen / NLR, FINDS, ECHO | Lower | 1 ft. |
| A3 | COLORADO RIVER AGGRE | | US MINES | Lower | 116, 0.022, North |
| A4 | PORTABLE CRUSHING PL | 1621 RAINBOW DRIVE | US MINES, ABANDONED MINES | Lower | 117, 0.022, North |
| A5 | PORTABLE CRUSHING PL | | ABANDONED MINES | Lower | 117, 0.022, North |
| 6 | FIESTA RV RESORT | 3190 HIGHWAY 95 | FINDS, AZ EMAP, AZ WWFAC | Higher | 956, 0.181, NNE |
| 7 | UNITED PARCEL SERVIC | 2913 EASY ST | RCRA-VSQG, FINDS, AZ EMAP, AZ MANIFEST | Higher | 1101, 0.209, North |
| B8 | SALLY BEAUTY SUPPLY | 3699 HIGHWAY 95 | RCRA-VSQG | Higher | 1149, 0.218, South |
| B9 | STAPLES #1467 | 3699 HIGHWAY 95 | RCRA NonGen / NLR | Higher | 1149, 0.218, South |
| B10 | TARGET ENTERPRISE, I | 3699 HIGHWAY 95 | AZ MANIFEST | Higher | 1149, 0.218, South |
| B11 | TARGET STORE #T2368 | 3699 HIGHWAY 95 | RCRA-SQG, FINDS, AZ MANIFEST | Higher | 1149, 0.218, South |
| B12 | BED, BATH AND BEYOND | 3699 HIGHWAY 95 | AZ MANIFEST | Higher | 1149, 0.218, South |
| C13 | BULLHEAD FRAME AND B | 2907 FRIENDLY PL | AZ EMAP, AZ Enforcement, AZ MANIFEST | Higher | 1195, 0.226, North |
| C14 | BULLHEAD FRAME AND B | 2907 FRIENDLY PL | RCRA-SQG, AZ MANIFEST, CA HAZNET | Higher | 1195, 0.226, North |
| 15 | SECTION 10 WWTP | 901 RICHARDO AVE | AZ Aquifer, AZ Enforcement, AZ WWFAC | Lower | 1666, 0.316, SSW |
| 16 | CITY OF BULLHEAD CIT | 3025 HIGHWAY 95 | AZ LUST, AZ UST, AZ EMAP | Higher | 2052, 0.389, North |

EXECUTIVE SUMMARY

TARGET PROPERTY SEARCH RESULTS

The target property was not listed in any of the databases searched by EDR.

DATABASES WITH NO MAPPED SITES

No mapped sites were found in EDR's search of available ("reasonably ascertainable ") government records either on the target property or within the search radius around the target property for the following databases:

STANDARD ENVIRONMENTAL RECORDS

Lists of Federal NPL (Superfund) sites

NPL..... National Priority List
Proposed NPL..... Proposed National Priority List Sites
NPL LIENS..... Federal Superfund Liens

Lists of Federal Delisted NPL sites

Delisted NPL..... National Priority List Deletions

Lists of Federal sites subject to CERCLA removals and CERCLA orders

FEDERAL FACILITY..... Federal Facility Site Information listing
SEMS..... Superfund Enterprise Management System

Lists of Federal CERCLA sites with NFRAP

SEMS-ARCHIVE..... Superfund Enterprise Management System Archive

Lists of Federal RCRA facilities undergoing Corrective Action

CORRACTS..... Corrective Action Report

Lists of Federal RCRA TSD facilities

RCRA-TSDF..... RCRA - Treatment, Storage and Disposal

Lists of Federal RCRA generators

RCRA-LQG..... RCRA - Large Quantity Generators

Federal institutional controls / engineering controls registries

LUCIS..... Land Use Control Information System
US ENG CONTROLS..... Engineering Controls Sites List
US INST CONTROLS..... Institutional Controls Sites List

Federal ERNS list

ERNS..... Emergency Response Notification System

EXECUTIVE SUMMARY

Lists of state- and tribal (Superfund) equivalent sites

AZ NPL..... NPL Detail Listing
AZ WQARF..... Water Quality Assurance Revolving Fund Sites

Lists of state- and tribal hazardous waste facilities

AZ SPL..... Superfund Program List
AZ SHWS..... ZipAcids List
NV SHWS..... Sites Database

Lists of state and tribal landfills and solid waste disposal facilities

AZ SWF/LF..... Directory of Solid Waste Facilities
NV SWF/LF..... Landfill List

Lists of state and tribal leaking storage tanks

NV LUST..... Sites Database
INDIAN LUST..... Leaking Underground Storage Tanks on Indian Land

Lists of state and tribal registered storage tanks

FEMA UST..... Underground Storage Tank Listing
NV UST..... Underground Storage Tank List
AZ AST..... List of Aboveground Storage Tanks
NV AST..... Aboveground Storage Tank List
INDIAN UST..... Underground Storage Tanks on Indian Land

State and tribal institutional control / engineering control registries

AZ AZURITE..... Remediation and DEUR/DEMUR Tracking System
AZ AUL..... DEUR Database

Lists of state and tribal voluntary cleanup sites

AZ VCP..... Voluntary Remediation Program Sites
NV VCP..... Voluntary Cleanup Program Sites
INDIAN VCP..... Voluntary Cleanup Priority Listing

Lists of state and tribal brownfield sites

AZ BROWNFIELDS..... Brownfields Tracking System
NV BROWNFIELDS..... Project Tracking Database

ADDITIONAL ENVIRONMENTAL RECORDS

Local Brownfield lists

US BROWNFIELDS..... A Listing of Brownfields Sites

Local Lists of Landfill / Solid Waste Disposal Sites

AZ SWTIRE..... Solid Waste Tire Facilities

EXECUTIVE SUMMARY

| | |
|----------------------|---|
| INDIAN ODI..... | Report on the Status of Open Dumps on Indian Lands |
| ODI..... | Open Dump Inventory |
| DEBRIS REGION 9..... | Torres Martinez Reservation Illegal Dump Site Locations |
| IHS OPEN DUMPS..... | Open Dumps on Indian Land |

Local Lists of Hazardous waste / Contaminated Sites

| | |
|------------------|---|
| US HIST CDL..... | Delisted National Clandestine Laboratory Register |
| AZ CDL..... | Clandestine Drug Labs |
| US CDL..... | National Clandestine Laboratory Register |

Local Land Records

| | |
|--------------|-------------------------|
| LIENS 2..... | CERCLA Lien Information |
|--------------|-------------------------|

Records of Emergency Release Reports

| | |
|-------------------|--|
| HMIRS..... | Hazardous Materials Information Reporting System |
| AZ SPILLS..... | Hazardous Material Logbook |
| AZ SPILLS 90..... | SPILLS 90 data from FirstSearch |

Other Ascertainable Records

| | |
|-----------------------|---|
| FUDS..... | Formerly Used Defense Sites |
| DOD..... | Department of Defense Sites |
| SCRD DRYCLEANERS..... | State Coalition for Remediation of Drycleaners Listing |
| US FIN ASSUR..... | Financial Assurance Information |
| EPA WATCH LIST..... | EPA WATCH LIST |
| 2020 COR ACTION..... | 2020 Corrective Action Program List |
| TSCA..... | Toxic Substances Control Act |
| TRIS..... | Toxic Chemical Release Inventory System |
| SSTS..... | Section 7 Tracking Systems |
| ROD..... | Records Of Decision |
| RMP..... | Risk Management Plans |
| RAATS..... | RCRA Administrative Action Tracking System |
| PRP..... | Potentially Responsible Parties |
| PADS..... | PCB Activity Database System |
| ICIS..... | Integrated Compliance Information System |
| FTTS..... | FIFRA/ TSCA Tracking System - FIFRA (Federal Insecticide, Fungicide, & Rodenticide Act)/TSCA (Toxic Substances Control Act) |
| MLTS..... | Material Licensing Tracking System |
| COAL ASH DOE..... | Steam-Electric Plant Operation Data |
| COAL ASH EPA..... | Coal Combustion Residues Surface Impoundments List |
| PCB TRANSFORMER..... | PCB Transformer Registration Database |
| RADINFO..... | Radiation Information Database |
| HIST FTTS..... | FIFRA/TSCA Tracking System Administrative Case Listing |
| DOT OPS..... | Incident and Accident Data |
| CONSENT..... | Superfund (CERCLA) Consent Decrees |
| FUSRAP..... | Formerly Utilized Sites Remedial Action Program |
| UMTRA..... | Uranium Mill Tailings Sites |
| LEAD SMELTERS..... | Lead Smelter Sites |
| US AIRS..... | Aerometric Information Retrieval System Facility Subsystem |
| MINES MRDS..... | Mineral Resources Data System |
| DOCKET HWC..... | Hazardous Waste Compliance Docket Listing |
| UXO..... | Unexploded Ordnance Sites |

EXECUTIVE SUMMARY

| | |
|------------------------------|--|
| FUELS PROGRAM..... | EPA Fuels Program Registered Listing |
| PFAS NPL..... | Superfund Sites with PFAS Detections Information |
| PFAS FEDERAL SITES..... | Federal Sites PFAS Information |
| PFAS TRIS..... | List of PFAS Added to the TRI |
| PFAS TSCA..... | PFAS Manufacture and Imports Information |
| PFAS RCRA MANIFEST..... | PFAS Transfers Identified In the RCRA Database Listing |
| PFAS ATSDR..... | PFAS Contamination Site Location Listing |
| PFAS WQP..... | Ambient Environmental Sampling for PFAS |
| PFAS NPDES..... | Clean Water Act Discharge Monitoring Information |
| PFAS ECHO..... | Facilities in Industries that May Be Handling PFAS Listing |
| PFAS ECHO FIRE TRAINING..... | Facilities in Industries that May Be Handling PFAS Listing |
| PFAS PART 139 AIRPORT..... | All Certified Part 139 Airports PFAS Information Listing |
| AQUEOUS FOAM NRC..... | Aqueous Foam Related Incidents Listing |
| BIOSOLIDS..... | ICIS-NPDES Biosolids Facility Data |
| AZ PFAS..... | PFAS Contamination Site Listing |
| AZ AQUEOUS FOAM..... | Aqueous Film Forming Foam Listing |
| AZ AIRS..... | Arizona Airs Database |
| NV AIRS..... | Permitted Airs Facility Listing |
| AZ DOD..... | Department of Defense Sites |
| AZ Dry Wells..... | Drywell Registration |
| AZ DRYCLEANERS..... | Drycleaner Facility Listing |
| AZ Financial Assurance..... | Financial Assurance Information Listing |
| NV Financial Assurance..... | Financial Assurance Information Listing |
| AZ SPDES..... | NPDES |
| NV NPDES..... | Permitted Facility Listing |
| AZ VAPOR..... | Vapor Intrusion |
| AZ UIC..... | Underground Injection Control Wells |

EDR HIGH RISK HISTORICAL RECORDS

EDR Exclusive Records

| | |
|-----------------------|---|
| EDR MGP..... | EDR Proprietary Manufactured Gas Plants |
| EDR Hist Auto..... | EDR Exclusive Historical Auto Stations |
| EDR Hist Cleaner..... | EDR Exclusive Historical Cleaners |

EDR RECOVERED GOVERNMENT ARCHIVES

Exclusive Recovered Govt. Archives

| | |
|------------------|--|
| AZ RGA HWS..... | Recovered Government Archive State Hazardous Waste Facilities List |
| NV RGA HWS..... | Recovered Government Archive State Hazardous Waste Facilities List |
| AZ RGA LF..... | Recovered Government Archive Solid Waste Facilities List |
| NV RGA LF..... | Recovered Government Archive Solid Waste Facilities List |
| AZ RGA LUST..... | Recovered Government Archive Leaking Underground Storage Tank |
| NV RGA LUST..... | Recovered Government Archive Leaking Underground Storage Tank |

SURROUNDING SITES: SEARCH RESULTS

Surrounding sites were identified in the following databases.

Elevations have been determined from the USGS Digital Elevation Model and should be evaluated on a relative (not an absolute) basis. Relative elevation information between sites of close proximity should be field verified. Sites with an elevation equal to or higher than the target property have been differentiated below from sites with an elevation lower than the target property.

Page numbers and map identification numbers refer to the EDR Radius Map report where detailed data on individual sites can be reviewed.

Sites listed in ***bold italics*** are in multiple databases.

Unmappable (orphan) sites are not considered in the foregoing analysis.

EXECUTIVE SUMMARY

STANDARD ENVIRONMENTAL RECORDS

Lists of Federal RCRA generators

RCRA-SQG: RCRAInfo is EPA's comprehensive information system, providing access to data supporting the Resource Conservation and Recovery Act (RCRA) of 1976 and the Hazardous and Solid Waste Amendments (HSWA) of 1984. The database includes selective information on sites which generate, transport, store, treat and/or dispose of hazardous waste as defined by the Resource Conservation and Recovery Act (RCRA). Small quantity generators (SQGs) generate between 100 kg and 1,000 kg of hazardous waste per month.

A review of the RCRA-SQG list, as provided by EDR, and dated 07/24/2023 has revealed that there are 2 RCRA-SQG sites within approximately 0.25 miles of the target property.

| <u>Equal/Higher Elevation</u> | <u>Address</u> | <u>Direction / Distance</u> | <u>Map ID</u> | <u>Page</u> |
|--|-------------------------|--------------------------------|---------------|-------------|
| TARGET STORE #T2368 EPA ID:: AZR000505941 | 3699 HIGHWAY 95 | S 1/8 - 1/4 (0.218 mi.) | B11 | 39 |
| BULLHEAD FRAME AND B EPA ID:: AZR000001743 | 2907 FRIENDLY PL | N 1/8 - 1/4 (0.226 mi.) | C14 | 70 |

RCRA-VSQG: RCRAInfo is EPA's comprehensive information system, providing access to data supporting the Resource Conservation and Recovery Act (RCRA) of 1976 and the Hazardous and Solid Waste Amendments (HSWA) of 1984. The database includes selective information on sites which generate, transport, store, treat and/or dispose of hazardous waste as defined by the Resource Conservation and Recovery Act (RCRA). Very small quantity generators (VSQGs) generate less than 100 kg of hazardous waste, or less than 1 kg of acutely hazardous waste per month.

A review of the RCRA-VSQG list, as provided by EDR, and dated 07/24/2023 has revealed that there are 2 RCRA-VSQG sites within approximately 0.25 miles of the target property.

| <u>Equal/Higher Elevation</u> | <u>Address</u> | <u>Direction / Distance</u> | <u>Map ID</u> | <u>Page</u> |
|--|------------------------|--------------------------------|---------------|-------------|
| UNITED PARCEL SERVIC EPA ID:: AZR000000794 | 2913 EASY ST | N 1/8 - 1/4 (0.209 mi.) | 7 | 18 |
| SALLY BEAUTY SUPPLY EPA ID:: AZR000523118 | 3699 HIGHWAY 95 | S 1/8 - 1/4 (0.218 mi.) | B8 | 25 |

Lists of state and tribal leaking storage tanks

AZ LUST: The Leaking Underground Storage Tank Incident Reports contain an inventory of reported leaking underground storage tank incidents. The data come from the Department of Environmental Quality's LUST File Listing by Zip Code.

A review of the AZ LUST list, as provided by EDR, and dated 07/13/2023 has revealed that there is 1 AZ LUST site within approximately 0.5 miles of the target property.

| <u>Equal/Higher Elevation</u> | <u>Address</u> | <u>Direction / Distance</u> | <u>Map ID</u> | <u>Page</u> |
|--|------------------------|--------------------------------|---------------|-------------|
| CITY OF BULLHEAD CIT Date Closed: 02/01/01 | 3025 HIGHWAY 95 | N 1/4 - 1/2 (0.389 mi.) | 16 | 125 |

EXECUTIVE SUMMARY

Facility Id: 0-007715
Facility Status: CLOSED

ADDITIONAL ENVIRONMENTAL RECORDS

Other Ascertainable Records

RCRA NonGen / NLR: RCRAInfo is EPA's comprehensive information system, providing access to data supporting the Resource Conservation and Recovery Act (RCRA) of 1976 and the Hazardous and Solid Waste Amendments (HSWA) of 1984. The database includes selective information on sites which generate, transport, store, treat and/or dispose of hazardous waste as defined by the Resource Conservation and Recovery Act (RCRA). Non-Generators do not presently generate hazardous waste.

A review of the RCRA NonGen / NLR list, as provided by EDR, and dated 07/24/2023 has revealed that there are 2 RCRA NonGen / NLR sites within approximately 0.25 miles of the target property.

| <u>Equal/Higher Elevation</u> | <u>Address</u> | <u>Direction / Distance</u> | <u>Map ID</u> | <u>Page</u> |
|--|-----------------|-----------------------------|---------------|-------------|
| STAPLES #1467 EPA ID:: AZR000515619 | 3699 HIGHWAY 95 | S 1/8 - 1/4 (0.218 mi.) | B9 | 30 |

| <u>Lower Elevation</u> | <u>Address</u> | <u>Direction / Distance</u> | <u>Map ID</u> | <u>Page</u> |
|--|------------------------|-----------------------------|---------------|-------------|
| BENNETTS & SON INC EPA ID:: AZ0000182790 | 1615 RAINBOW DR | 0 - 1/8 (0.000 mi.) | 2 | 9 |

INDIAN RESERV: This map layer portrays Indian administered lands of the United States that have any area equal to or greater than 640 acres.

A review of the INDIAN RESERV list, as provided by EDR, and dated 12/31/2014 has revealed that there is 1 INDIAN RESERV site within approximately 1 mile of the target property.

| <u>Equal/Higher Elevation</u> | <u>Address</u> | <u>Direction / Distance</u> | <u>Map ID</u> | <u>Page</u> |
|-------------------------------|----------------|-----------------------------|---------------|-------------|
| FORT MOJAVE RESERVAT | | SW 1/2 - 1 (0.841 mi.) | 0 | 9 |

US MINES: Mines Master Index File. The source of this database is the Dept. of Labor, Mine Safety and Health Administration.

A review of the US MINES list, as provided by EDR, has revealed that there are 2 US MINES sites within approximately 0.25 miles of the target property.

| <u>Lower Elevation</u> | <u>Address</u> | <u>Direction / Distance</u> | <u>Map ID</u> | <u>Page</u> |
|---|---------------------------|------------------------------|---------------|-------------|
| COLORADO RIVER AGGRE Database: US MINES, Date of Government Version: 08/01/2023 Mine ID:: 0203230 | | N 0 - 1/8 (0.022 mi.) | A3 | 13 |
| PORTABLE CRUSHING PL Database: MINES VIOLATIONS, Date of Government Version: 07/05/2023 | 1621 RAINBOW DRIVE | N 0 - 1/8 (0.022 mi.) | A4 | 14 |

EXECUTIVE SUMMARY

ABANDONED MINES: An inventory of land and water impacted by past mining (primarily coal mining) is maintained by OSMRE to provide information needed to implement the Surface Mining Control and Reclamation Act of 1977 (SMCRA). The inventory contains information on the location, type, and extent of AML impacts, as well as information on the cost associated with the reclamation of those problems. The inventory is based upon field surveys by State, Tribal, and OSMRE program officials. It is dynamic to the extent that it is modified as new problems are identified and existing problems are reclaimed.

A review of the ABANDONED MINES list, as provided by EDR, and dated 06/13/2023 has revealed that there are 2 ABANDONED MINES sites within approximately 0.25 miles of the target property.

| <u>Lower Elevation</u> | <u>Address</u> | <u>Direction / Distance</u> | <u>Map ID</u> | <u>Page</u> |
|-----------------------------|---------------------------|------------------------------|---------------|-------------|
| PORTABLE CRUSHING PL | 1621 RAINBOW DRIVE | N 0 - 1/8 (0.022 mi.) | A4 | 14 |
| PORTABLE CRUSHING PL | | N 0 - 1/8 (0.022 mi.) | A5 | 16 |

FINDS: The Facility Index System contains both facility information and "pointers" to other sources of information that contain more detail. These include: RCRIS; Permit Compliance System (PCS); Aerometric Information Retrieval System (AIRS); FATES (FIFRA [Federal Insecticide Fungicide Rodenticide Act] and TSCA Enforcement System, FTTS [FIFRA/TSCA Tracking System]; CERCLIS; DOCKET (Enforcement Docket used to manage and track information on civil judicial enforcement cases for all environmental statutes); Federal Underground Injection Control (FURS); Federal Reporting Data System (FRDS); Surface Impoundments (SIA); TSCA Chemicals in Commerce Information System (CICS); PADS; RCRA-J (medical waste transporters/disposers); TRIS; and TSCA. The source of this database is the U.S. EPA/NTIS.

A review of the FINDS list, as provided by EDR, and dated 11/03/2023 has revealed that there is 1 FINDS site within approximately 0.001 miles of the target property.

| <u>Lower Elevation</u> | <u>Address</u> | <u>Direction / Distance</u> | <u>Map ID</u> | <u>Page</u> |
|-------------------------------|------------------------|-----------------------------|---------------|-------------|
| BENNETTS & SON INC | 1615 RAINBOW DR | 0 - 1/8 (0.000 mi.) | 2 | 9 |
| Registry ID: 110003410238 | | | | |

ECHO: ECHO provides integrated compliance and enforcement information for about 800,000 regulated facilities nationwide.

A review of the ECHO list, as provided by EDR, and dated 06/24/2023 has revealed that there is 1 ECHO site within approximately 0.001 miles of the target property.

| <u>Lower Elevation</u> | <u>Address</u> | <u>Direction / Distance</u> | <u>Map ID</u> | <u>Page</u> |
|-------------------------------|------------------------|-----------------------------|---------------|-------------|
| BENNETTS & SON INC | 1615 RAINBOW DR | 0 - 1/8 (0.000 mi.) | 2 | 9 |
| Registry ID: 110003410238 | | | | |

AZ EMAP: A listing of all places of interest to the Department of Environmental Quality, including air, waste and water sites.

A review of the AZ EMAP list, as provided by EDR, and dated 09/08/2022 has revealed that there is 1 AZ EMAP site within approximately 0.001 miles of the target property.

| <u>Equal/Higher Elevation</u> | <u>Address</u> | <u>Direction / Distance</u> | <u>Map ID</u> | <u>Page</u> |
|-------------------------------|----------------|-----------------------------|---------------|-------------|
| CRUHSD EVENT CENTER | | 0 - 1/8 (0.000 mi.) | 1 | 9 |
| Facility Status: ACTIVE | | | | |

EXECUTIVE SUMMARY

ID Number: 155664

AZ MANIFEST: Manifest is a document that lists and tracks hazardous waste from the generator through transporters to a TSD facility.

A review of the AZ MANIFEST list, as provided by EDR, and dated 12/31/2018 has revealed that there are 6 AZ MANIFEST sites within approximately 0.25 miles of the target property.

| <u>Equal/Higher Elevation</u> | <u>Address</u> | <u>Direction / Distance</u> | <u>Map ID</u> | <u>Page</u> |
|---|-------------------------|--------------------------------|---------------|-------------|
| UNITED PARCEL SERVIC EPA Id: AZR000000794 | 2913 EASY ST | N 1/8 - 1/4 (0.209 mi.) | 7 | 18 |
| TARGET ENTERPRISE, I EPA Id: AZR000505941 | 3699 HIGHWAY 95 | S 1/8 - 1/4 (0.218 mi.) | B10 | 33 |
| TARGET STORE #T2368 EPA Id: AZR000505941 | 3699 HIGHWAY 95 | S 1/8 - 1/4 (0.218 mi.) | B11 | 39 |
| BED, BATH AND BEYOND EPA Id: CESQG | 3699 HIGHWAY 95 | S 1/8 - 1/4 (0.218 mi.) | B12 | 61 |
| BULLHEAD FRAME AND B EPA Id: AZR000001743 | 2907 FRIENDLY PL | N 1/8 - 1/4 (0.226 mi.) | C13 | 64 |
| BULLHEAD FRAME AND B EPA Id: AZR000001743 | 2907 FRIENDLY PL | N 1/8 - 1/4 (0.226 mi.) | C14 | 70 |

AZ WWFAC: Statewide list of waste water treatment facilities.

A review of the AZ WWFAC list, as provided by EDR, and dated 07/09/2012 has revealed that there are 2 AZ WWFAC sites within approximately 0.5 miles of the target property.

| <u>Equal/Higher Elevation</u> | <u>Address</u> | <u>Direction / Distance</u> | <u>Map ID</u> | <u>Page</u> |
|---|-------------------------|----------------------------------|---------------|-------------|
| FIESTA RV RESORT Place ID: 1214 | 3190 HIGHWAY 95 | NNE 1/8 - 1/4 (0.181 mi.) | 6 | 17 |
| <u>Lower Elevation</u> | <u>Address</u> | <u>Direction / Distance</u> | <u>Map ID</u> | <u>Page</u> |
| SECTION 10 WWTP Place ID: 1877 | 901 RICHARDO AVE | SSW 1/4 - 1/2 (0.316 mi.) | 15 | 123 |

EXECUTIVE SUMMARY

There were no unmapped sites in this report.

OVERVIEW MAP - 7511869.2S

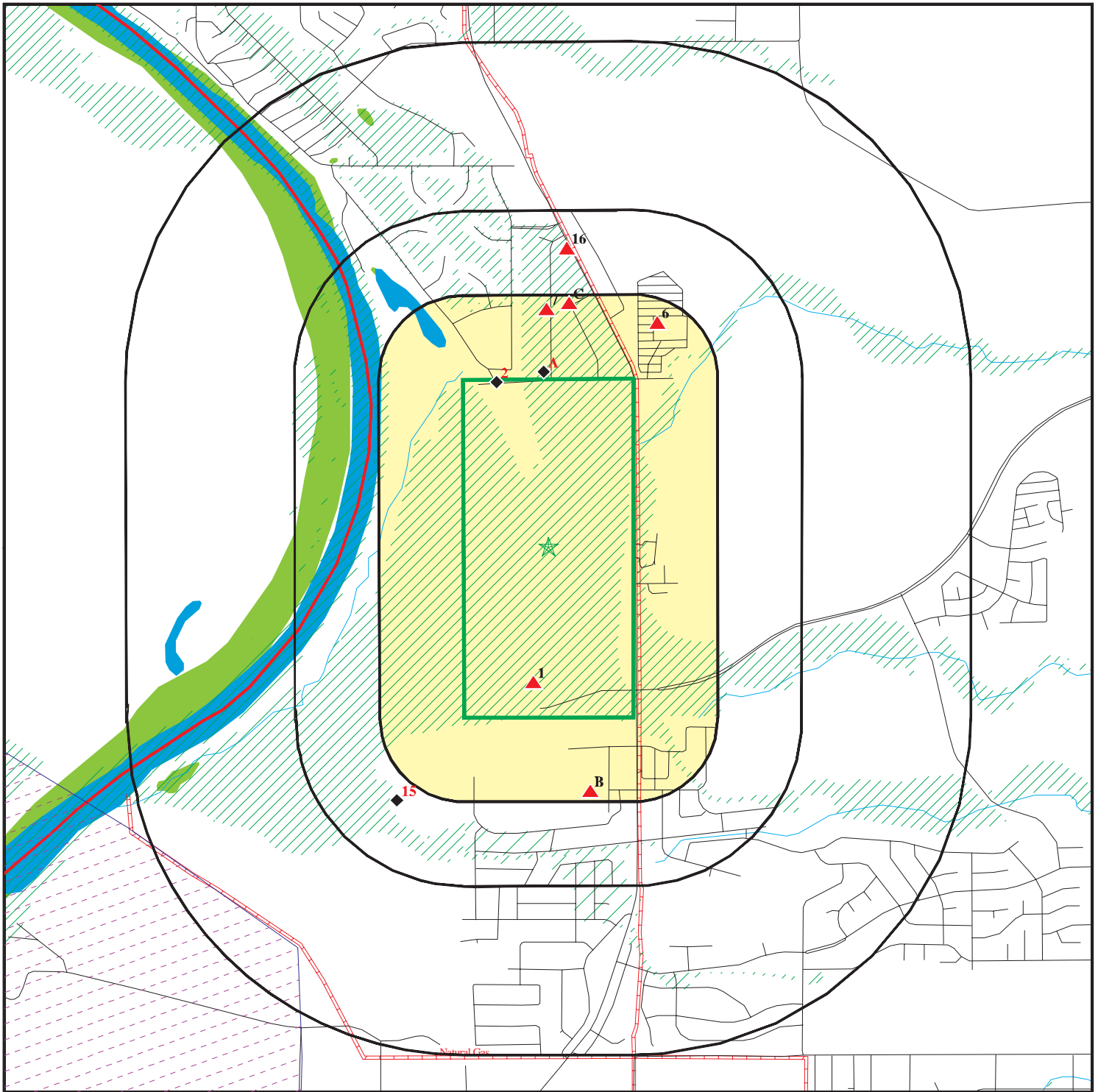

Target Property

Sites at elevations higher than or equal to the target property

Sites at elevations lower than the target property

Manufactured Gas Plants

National Priority List Sites

Dept. Defense Sites

Indian Reservations BIA

County Boundary

Pipelines

Special Flood Hazard Area (1%)

0.2% Annual Chance Flood Hazard

National Wetland Inventory

State Wetlands

DOD Sites: AZ DEQ

Water Quality Assurance Revolving Fund Areas

AZ NPL









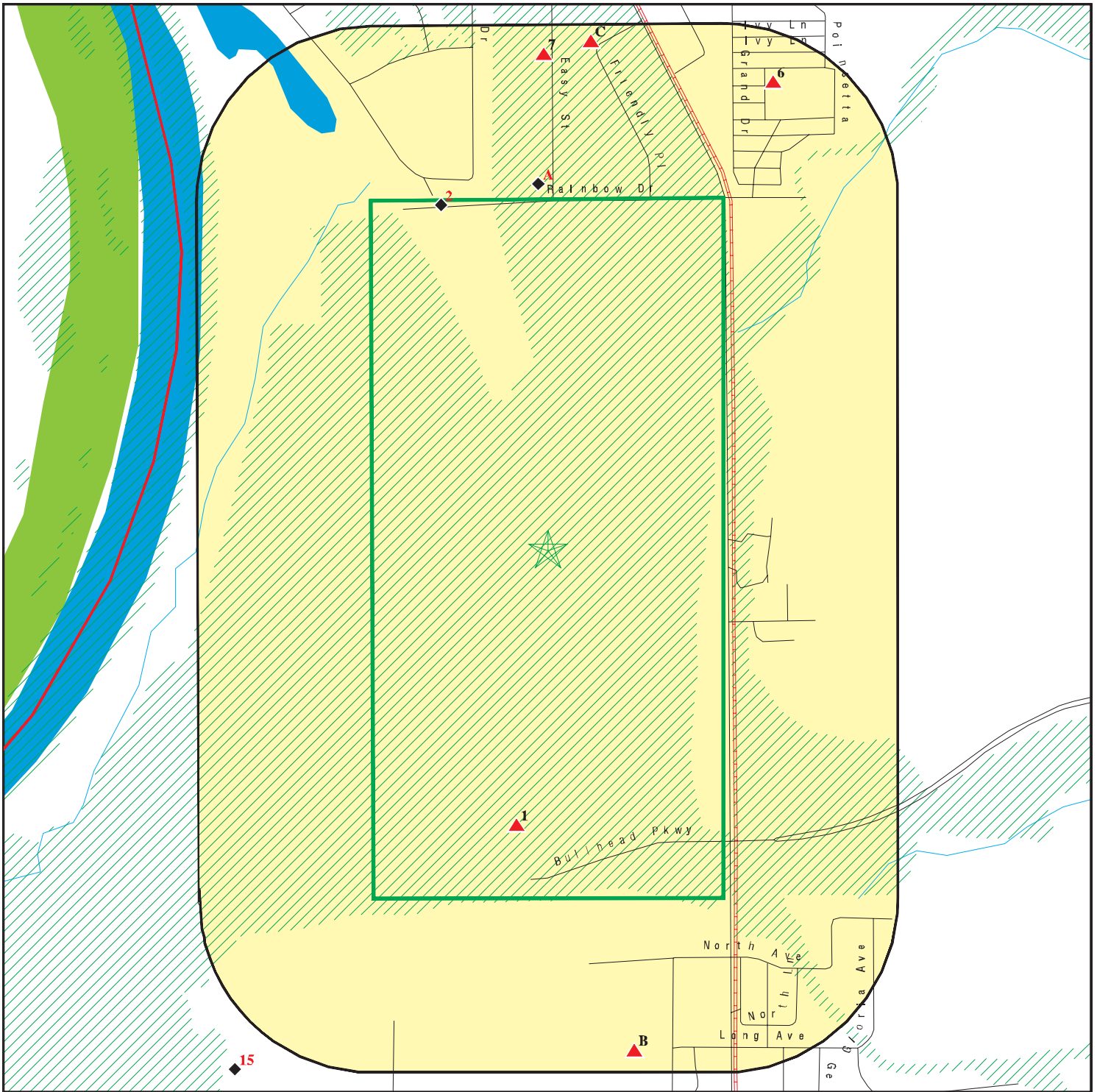

This report includes Interactive Map Layers to display and/or hide map information. The legend includes only those icons for the default map view.







SITE NAME: ASLD South
 ADDRESS: Off Highway 95 and Bullhead Parkway
 Bullhead City AZ 86442
 LAT/LONG: 35.062418 / 114.593646



CLIENT: Geotechnical Testing & Inspections
 CONTACT: Daren Villa
 INQUIRY #: 7511869.2s
 DATE: December 04, 2023 2:27 pm

DETAIL MAP - 7511869.2S



-  Target Property
-  Sites at elevations higher than or equal to the target property
-  Sites at elevations lower than the target property
-  Manufactured Gas Plants
-  Sensitive Receptors
-  National Priority List Sites
-  Dept. Defense Sites

-  Indian Reservations BIA
-  County Boundary
-  Pipelines
-  Special Flood Hazard Area (1%)
-  0.2% Annual Chance Flood Hazard
-  National Wetland Inventory
-  State Wetlands

-  DOD Sites: AZ DEQ
-  Water Quality Assurance Revolving Fund Areas
-  AZ NPL

This report includes Interactive Map Layers to display and/or hide map information. The legend includes only those icons for the default map view.

SITE NAME: ASLD South
 ADDRESS: Off Highway 95 and Bullhead Parkway
 Bullhead City AZ 86442
 LAT/LONG: 35.062418 / 114.593646

CLIENT: Geotechnical Testing & Inspections
 CONTACT: Daren Villa
 INQUIRY #: 7511869.2s
 DATE: December 04, 2023 2:28 pm

MAP FINDINGS SUMMARY

| Database | Search Distance (Miles) | Target Property | < 1/8 | 1/8 - 1/4 | 1/4 - 1/2 | 1/2 - 1 | > 1 | Total Plotted |
|---|-------------------------------|--------------------|-------|-----------|-----------|---------|-----|------------------|
| STANDARD ENVIRONMENTAL RECORDS | | | | | | | | |
| <i>Lists of Federal NPL (Superfund) sites</i> | | | | | | | | |
| NPL | 1.000 | | 0 | 0 | 0 | 0 | NR | 0 |
| Proposed NPL | 1.000 | | 0 | 0 | 0 | 0 | NR | 0 |
| NPL LIENS | 1.000 | | 0 | 0 | 0 | 0 | NR | 0 |
| <i>Lists of Federal Delisted NPL sites</i> | | | | | | | | |
| Delisted NPL | 1.000 | | 0 | 0 | 0 | 0 | NR | 0 |
| <i>Lists of Federal sites subject to CERCLA removals and CERCLA orders</i> | | | | | | | | |
| FEDERAL FACILITY | 0.500 | | 0 | 0 | 0 | NR | NR | 0 |
| SEMS | 0.500 | | 0 | 0 | 0 | NR | NR | 0 |
| <i>Lists of Federal CERCLA sites with NFRAP</i> | | | | | | | | |
| SEMS-ARCHIVE | 0.500 | | 0 | 0 | 0 | NR | NR | 0 |
| <i>Lists of Federal RCRA facilities undergoing Corrective Action</i> | | | | | | | | |
| CORRACTS | 1.000 | | 0 | 0 | 0 | 0 | NR | 0 |
| <i>Lists of Federal RCRA TSD facilities</i> | | | | | | | | |
| RCRA-TSDF | 0.500 | | 0 | 0 | 0 | NR | NR | 0 |
| <i>Lists of Federal RCRA generators</i> | | | | | | | | |
| RCRA-LQG | 0.250 | | 0 | 0 | NR | NR | NR | 0 |
| RCRA-SQG | 0.250 | | 0 | 2 | NR | NR | NR | 2 |
| RCRA-VSQG | 0.250 | | 0 | 2 | NR | NR | NR | 2 |
| <i>Federal institutional controls / engineering controls registries</i> | | | | | | | | |
| LUCIS | 0.500 | | 0 | 0 | 0 | NR | NR | 0 |
| US ENG CONTROLS | 0.500 | | 0 | 0 | 0 | NR | NR | 0 |
| US INST CONTROLS | 0.500 | | 0 | 0 | 0 | NR | NR | 0 |
| <i>Federal ERNS list</i> | | | | | | | | |
| ERNS | 0.001 | | 0 | NR | NR | NR | NR | 0 |
| <i>Lists of state- and tribal (Superfund) equivalent sites</i> | | | | | | | | |
| AZ NPL | 1.000 | | 0 | 0 | 0 | 0 | NR | 0 |
| AZ WQARF | 1.000 | | 0 | 0 | 0 | 0 | NR | 0 |
| <i>Lists of state- and tribal hazardous waste facilities</i> | | | | | | | | |
| AZ SPL | 1.000 | | 0 | 0 | 0 | 0 | NR | 0 |
| AZ SHWS | 1.000 | | 0 | 0 | 0 | 0 | NR | 0 |
| NV SHWS | 1.000 | | 0 | 0 | 0 | 0 | NR | 0 |

MAP FINDINGS SUMMARY

| Database | Search Distance (Miles) | Target Property | < 1/8 | 1/8 - 1/4 | 1/4 - 1/2 | 1/2 - 1 | > 1 | Total Plotted |
|---|-------------------------------|--------------------|-------|-----------|-----------|---------|-----|------------------|
| <i>Lists of state and tribal landfills and solid waste disposal facilities</i> | | | | | | | | |
| AZ SWF/LF | 0.500 | | 0 | 0 | 0 | NR | NR | 0 |
| NV SWF/LF | 0.500 | | 0 | 0 | 0 | NR | NR | 0 |
| <i>Lists of state and tribal leaking storage tanks</i> | | | | | | | | |
| AZ LUST | 0.500 | | 0 | 0 | 1 | NR | NR | 1 |
| NV LUST | 0.500 | | 0 | 0 | 0 | NR | NR | 0 |
| INDIAN LUST | 0.500 | | 0 | 0 | 0 | NR | NR | 0 |
| <i>Lists of state and tribal registered storage tanks</i> | | | | | | | | |
| FEMA UST | 0.250 | | 0 | 0 | NR | NR | NR | 0 |
| AZ UST | 0.250 | | 0 | 0 | NR | NR | NR | 0 |
| NV UST | 0.250 | | 0 | 0 | NR | NR | NR | 0 |
| AZ AST | 0.250 | | 0 | 0 | NR | NR | NR | 0 |
| NV AST | 0.250 | | 0 | 0 | NR | NR | NR | 0 |
| INDIAN UST | 0.250 | | 0 | 0 | NR | NR | NR | 0 |
| <i>State and tribal institutional control / engineering control registries</i> | | | | | | | | |
| AZ AZURITE | 0.500 | | 0 | 0 | 0 | NR | NR | 0 |
| AZ AUL | 0.500 | | 0 | 0 | 0 | NR | NR | 0 |
| <i>Lists of state and tribal voluntary cleanup sites</i> | | | | | | | | |
| AZ VCP | 0.500 | | 0 | 0 | 0 | NR | NR | 0 |
| NV VCP | 0.500 | | 0 | 0 | 0 | NR | NR | 0 |
| INDIAN VCP | 0.500 | | 0 | 0 | 0 | NR | NR | 0 |
| <i>Lists of state and tribal brownfield sites</i> | | | | | | | | |
| AZ BROWNFIELDS | 0.500 | | 0 | 0 | 0 | NR | NR | 0 |
| NV BROWNFIELDS | 0.500 | | 0 | 0 | 0 | NR | NR | 0 |
| <u>ADDITIONAL ENVIRONMENTAL RECORDS</u> | | | | | | | | |
| <i>Local Brownfield lists</i> | | | | | | | | |
| US BROWNFIELDS | 0.500 | | 0 | 0 | 0 | NR | NR | 0 |
| <i>Local Lists of Landfill / Solid Waste Disposal Sites</i> | | | | | | | | |
| AZ SWTIRE | 0.500 | | 0 | 0 | 0 | NR | NR | 0 |
| INDIAN ODI | 0.500 | | 0 | 0 | 0 | NR | NR | 0 |
| ODI | 0.500 | | 0 | 0 | 0 | NR | NR | 0 |
| DEBRIS REGION 9 | 0.500 | | 0 | 0 | 0 | NR | NR | 0 |
| IHS OPEN DUMPS | 0.500 | | 0 | 0 | 0 | NR | NR | 0 |
| <i>Local Lists of Hazardous waste / Contaminated Sites</i> | | | | | | | | |
| US HIST CDL | 0.001 | | 0 | NR | NR | NR | NR | 0 |
| AZ CDL | 0.001 | | 0 | NR | NR | NR | NR | 0 |

MAP FINDINGS SUMMARY

| Database | Search Distance (Miles) | Target Property | < 1/8 | 1/8 - 1/4 | 1/4 - 1/2 | 1/2 - 1 | > 1 | Total Plotted |
|---|-------------------------|-----------------|-------|-----------|-----------|---------|-----|---------------|
| US CDL | 0.001 | | 0 | NR | NR | NR | NR | 0 |
| Local Land Records | | | | | | | | |
| LIENS 2 | 0.001 | | 0 | NR | NR | NR | NR | 0 |
| Records of Emergency Release Reports | | | | | | | | |
| HMIRS | 0.001 | | 0 | NR | NR | NR | NR | 0 |
| AZ SPILLS | 0.001 | | 0 | NR | NR | NR | NR | 0 |
| AZ SPILLS 90 | 0.001 | | 0 | NR | NR | NR | NR | 0 |
| Other Ascertainable Records | | | | | | | | |
| RCRA NonGen / NLR | 0.250 | | 1 | 1 | NR | NR | NR | 2 |
| FUDS | 1.000 | | 0 | 0 | 0 | 0 | NR | 0 |
| DOD | 1.000 | | 0 | 0 | 0 | 0 | NR | 0 |
| SCRD DRYCLEANERS | 0.500 | | 0 | 0 | 0 | NR | NR | 0 |
| US FIN ASSUR | 0.001 | | 0 | NR | NR | NR | NR | 0 |
| EPA WATCH LIST | 0.001 | | 0 | NR | NR | NR | NR | 0 |
| 2020 COR ACTION | 0.250 | | 0 | 0 | NR | NR | NR | 0 |
| TSCA | 0.001 | | 0 | NR | NR | NR | NR | 0 |
| TRIS | 0.001 | | 0 | NR | NR | NR | NR | 0 |
| SSTS | 0.001 | | 0 | NR | NR | NR | NR | 0 |
| ROD | 1.000 | | 0 | 0 | 0 | 0 | NR | 0 |
| RMP | 0.001 | | 0 | NR | NR | NR | NR | 0 |
| RAATS | 0.001 | | 0 | NR | NR | NR | NR | 0 |
| PRP | 0.001 | | 0 | NR | NR | NR | NR | 0 |
| PADS | 0.001 | | 0 | NR | NR | NR | NR | 0 |
| ICIS | 0.001 | | 0 | NR | NR | NR | NR | 0 |
| FTTS | 0.001 | | 0 | NR | NR | NR | NR | 0 |
| MLTS | 0.001 | | 0 | NR | NR | NR | NR | 0 |
| COAL ASH DOE | 0.001 | | 0 | NR | NR | NR | NR | 0 |
| COAL ASH EPA | 0.500 | | 0 | 0 | 0 | NR | NR | 0 |
| PCB TRANSFORMER | 0.001 | | 0 | NR | NR | NR | NR | 0 |
| RADINFO | 0.001 | | 0 | NR | NR | NR | NR | 0 |
| HIST FTTS | 0.001 | | 0 | NR | NR | NR | NR | 0 |
| DOT OPS | 0.001 | | 0 | NR | NR | NR | NR | 0 |
| CONSENT | 1.000 | | 0 | 0 | 0 | 0 | NR | 0 |
| INDIAN RESERV | 1.000 | | 0 | 0 | 0 | 1 | NR | 1 |
| FUSRAP | 1.000 | | 0 | 0 | 0 | 0 | NR | 0 |
| UMTRA | 0.500 | | 0 | 0 | 0 | NR | NR | 0 |
| LEAD SMELTERS | 0.001 | | 0 | NR | NR | NR | NR | 0 |
| US AIRS | 0.001 | | 0 | NR | NR | NR | NR | 0 |
| US MINES | 0.250 | | 2 | 0 | NR | NR | NR | 2 |
| ABANDONED MINES | 0.250 | | 2 | 0 | NR | NR | NR | 2 |
| MINES MRDS | 0.250 | | 0 | 0 | NR | NR | NR | 0 |
| FINDS | 0.001 | | 1 | NR | NR | NR | NR | 1 |
| DOCKET HWC | 0.001 | | 0 | NR | NR | NR | NR | 0 |
| UXO | 1.000 | | 0 | 0 | 0 | 0 | NR | 0 |
| ECHO | 0.001 | | 1 | NR | NR | NR | NR | 1 |
| FUELS PROGRAM | 0.250 | | 0 | 0 | NR | NR | NR | 0 |
| PFAS NPL | 0.250 | | 0 | 0 | NR | NR | NR | 0 |
| PFAS FEDERAL SITES | 0.250 | | 0 | 0 | NR | NR | NR | 0 |

MAP FINDINGS SUMMARY

| <u>Database</u> | <u>Search Distance (Miles)</u> | <u>Target Property</u> | <u>< 1/8</u> | <u>1/8 - 1/4</u> | <u>1/4 - 1/2</u> | <u>1/2 - 1</u> | <u>> 1</u> | <u>Total Plotted</u> |
|-----------------|--|----------------------------|-----------------|------------------|------------------|----------------|---------------|--------------------------|
|-----------------|--|----------------------------|-----------------|------------------|------------------|----------------|---------------|--------------------------|

NOTES:

TP = Target Property

NR = Not Requested at this Search Distance

Sites may be listed in more than one database

MAP FINDINGS

Map ID
Direction
Distance
Elevation

Site

Database(s)

EDR ID Number
EPA ID Number

IND RES
Region
SW
1/2-1
4441 ft.

FORT MOJAVE RESERVATION
, AZ

INDIAN RESERV **CIND200554**
N/A

INDIAN RESERV:
Feature: Indian Reservation
Name: Fort Mojave Reservation
Agency: BIA

1
< 1/8
1 ft.

CRUHSD EVENT CENTER
BULLHEAD CITY, AZ 86442

AZ EMAP **S121345152**
N/A

Relative:
Higher
Actual:
505 ft.

EMAP:
Name: CRUHSD EVENT CENTER
Address: Not reported
City,State,Zip: BULLHEAD CITY, AZ 86442
ID Number: 155664
Township: Not reported
Range: Not reported
Section: Not reported
Quarter 1: Not reported
Quarter 2: Not reported
Quarter 3: Not reported
Latitude: 35.0566667
Longitude: -114.5944444
Collection Method: PROVIDED BY OWNER/OPERATOR
Place Type: RECREATION AREA
Place Type Code: REC
Place C Code: PP
Facility Status: ACTIVE
End Date: Not reported
Verified: Y

2
< 1/8
1 ft.

BENNETTS & SON INC
1615 RAINBOW DR
BULLHEAD CITY, AZ 86442

RCRA NonGen / NLR **1000886110**
FINDS **AZ0000182790**
ECHO

Relative:
Lower
Actual:
502 ft.

RCRA Listings:
Date Form Received by Agency: 20100310
Handler Name: Bennetts & Son Inc
Handler Address: 1615 RAINBOW DR
Handler City,State,Zip: BULLHEAD CITY, AZ 86442-7816
EPA ID: AZ0000182790
Contact Name: ROMA J BENNETTS
Contact Address: 1615 RAINBOW DR
Contact City,State,Zip: BULLHEAD CITY, AZ 86442-7816
Contact Telephone: 602-677-5572
Contact Fax: 928-758-3756
Contact Email: Not reported
Contact Title: Not reported
EPA Region: 09
Land Type: Other
Federal Waste Generator Description: Not a generator, verified

Map ID
 Direction
 Distance
 Elevation

MAP FINDINGS

Site

Database(s)

EDR ID Number
 EPA ID Number

BENNETTS & SON INC (Continued)

1000886110

| | |
|---|------------------------------|
| Non-Notifier: | Not reported |
| Biennial Report Cycle: | Not reported |
| Accessibility: | Not reported |
| Active Site Indicator: | Not reported |
| State District Owner: | Not reported |
| State District: | Not reported |
| Mailing Address: | 1615 RAINBOW DR |
| Mailing City,State,Zip: | BULLHEAD CITY, AZ 86442-7816 |
| Owner Name: | Not reported |
| Owner Type: | Not reported |
| Operator Name: | Not reported |
| Operator Type: | Not reported |
| Short-Term Generator Activity: | No |
| Importer Activity: | No |
| Mixed Waste Generator: | No |
| Transporter Activity: | No |
| Transfer Facility Activity: | No |
| Recycler Activity with Storage: | No |
| Small Quantity On-Site Burner Exemption: | No |
| Smelting Melting and Refining Furnace Exemption: | No |
| Underground Injection Control: | No |
| Off-Site Waste Receipt: | No |
| Universal Waste Indicator: | No |
| Universal Waste Destination Facility: | No |
| Federal Universal Waste: | No |
| Active Site State-Reg Handler: | --- |
| Federal Facility Indicator: | Not reported |
| Hazardous Secondary Material Indicator: | N |
| Sub-Part K Indicator: | Not reported |
| 2018 GPRA Permit Baseline: | Not on the Baseline |
| 2018 GPRA Renewals Baseline: | Not on the Baseline |
| 202 GPRA Corrective Action Baseline: | No |
| Subject to Corrective Action Universe: | No |
| Non-TSDFs Where RCRA CA has Been Imposed Universe: | No |
| Corrective Action Priority Ranking: | No NCAPS ranking |
| Environmental Control Indicator: | No |
| Institutional Control Indicator: | No |
| Human Exposure Controls Indicator: | N/A |
| Groundwater Controls Indicator: | N/A |
| Significant Non-Complier Universe: | No |
| Unaddressed Significant Non-Complier Universe: | No |
| Addressed Significant Non-Complier Universe: | No |
| Significant Non-Complier With a Compliance Schedule Universe: | No |
| Financial Assurance Required: | Not reported |
| Handler Date of Last Change: | 20180126 |
| Recognized Trader-Importer: | No |
| Recognized Trader-Exporter: | No |
| Importer of Spent Lead Acid Batteries: | No |
| Exporter of Spent Lead Acid Batteries: | No |
| Recycler Activity Without Storage: | No |
| Manifest Broker: | No |
| Sub-Part P Indicator: | No |

Handler - Owner Operator:
 Owner/Operator Indicator: Owner
 Owner/Operator Name: BENNETTS AND SON INC

Map ID
Direction
Distance
Elevation

MAP FINDINGS

Site

Database(s)

EDR ID Number
EPA ID Number

BENNETTS & SON INC (Continued)

1000886110

Legal Status: Private
Date Became Current: Not reported
Date Ended Current: Not reported
Owner/Operator Address: 1615 E RAINBOW
Owner/Operator City,State,Zip: BULLHEAD CITY, AZ 86442
Owner/Operator Telephone: 602-758-5480
Owner/Operator Telephone Ext: Not reported
Owner/Operator Fax: Not reported
Owner/Operator Email: Not reported

Owner/Operator Indicator: Owner
Owner/Operator Name: BENNETTS AND SON INC
Legal Status: Private
Date Became Current: Not reported
Date Ended Current: Not reported
Owner/Operator Address: 1615 E RAINBOW
Owner/Operator City,State,Zip: BULLHEAD CITY, AZ 86442
Owner/Operator Telephone: 602-758-5480
Owner/Operator Telephone Ext: Not reported
Owner/Operator Fax: Not reported
Owner/Operator Email: Not reported

Historic Generators:

Receive Date: 20030513
Handler Name: BENNETTS AND SON INC YARD
Federal Waste Generator Description: Conditionally Exempt Small Quantity Generator
State District Owner: Not reported
Large Quantity Handler of Universal Waste: No
Recognized Trader Importer: No
Recognized Trader Exporter: No
Spent Lead Acid Battery Importer: No
Spent Lead Acid Battery Exporter: No
Current Record: No
Non Storage Recycler Activity: Not reported
Electronic Manifest Broker: Not reported

Receive Date: 20080411
Handler Name: BENNETTS & SON INC
Federal Waste Generator Description: Not a generator, verified
State District Owner: Not reported
Large Quantity Handler of Universal Waste: No
Recognized Trader Importer: No
Recognized Trader Exporter: No
Spent Lead Acid Battery Importer: No
Spent Lead Acid Battery Exporter: No
Current Record: No
Non Storage Recycler Activity: Not reported
Electronic Manifest Broker: Not reported

Receive Date: 20070129
Handler Name: BENNETTS & SON INC
Federal Waste Generator Description: Not a generator, verified
State District Owner: Not reported
Large Quantity Handler of Universal Waste: No
Recognized Trader Importer: No
Recognized Trader Exporter: No
Spent Lead Acid Battery Importer: No

Map ID
Direction
Distance
Elevation

MAP FINDINGS

Site

Database(s)

EDR ID Number
EPA ID Number

BENNETTS & SON INC (Continued)

1000886110

Spent Lead Acid Battery Exporter: No
Current Record: No
Non Storage Recycler Activity: Not reported
Electronic Manifest Broker: Not reported

Receive Date: 20100310
Handler Name: BENNETTS & SON INC
Federal Waste Generator Description: Not a generator, verified
State District Owner: Not reported
Large Quantity Handler of Universal Waste: No
Recognized Trader Importer: No
Recognized Trader Exporter: No
Spent Lead Acid Battery Importer: No
Spent Lead Acid Battery Exporter: No
Current Record: Yes
Non Storage Recycler Activity: Not reported
Electronic Manifest Broker: Not reported

Receive Date: 19930823
Handler Name: BENNETTS AND SON INC YARD
Federal Waste Generator Description: Not a generator, verified
State District Owner: Not reported
Large Quantity Handler of Universal Waste: No
Recognized Trader Importer: No
Recognized Trader Exporter: No
Spent Lead Acid Battery Importer: No
Spent Lead Acid Battery Exporter: No
Current Record: No
Non Storage Recycler Activity: Not reported
Electronic Manifest Broker: Not reported

List of NAICS Codes and Descriptions:

NAICS Code: 42132
NAICS Description: BRICK, STONE, AND RELATED CONSTRUCTION MATERIAL WHOLESALERS

NAICS Code: 44419
NAICS Description: OTHER BUILDING MATERIAL DEALERS

NAICS Code: 4471
NAICS Description: GASOLINE STATIONS

NAICS Code: 44711
NAICS Description: GASOLINE STATIONS WITH CONVENIENCE STORES

Facility Has Received Notices of Violations:

Violations: No Violations Found

Evaluation Action Summary:

Evaluations: No Evaluations Found

FINDS:

Registry ID: 110003410238

Map ID
 Direction
 Distance
 Elevation

MAP FINDINGS

Site

Database(s)

EDR ID Number
 EPA ID Number

BENNETTS & SON INC (Continued)

1000886110

Click Here for FRS Facility Detail Report:

Environmental Interest/Information System:

The Resource Conservation and Recovery Act Information System (RCRAInfo) is EPA's comprehensive information system in support of the Resource Conservation and Recovery Act (RCRA) of 1976 and the Hazardous and Solid Waste Amendments (HSWA) of 1984. It tracks many types of information about generators, transporters, treaters, storers, and disposers of hazardous waste.

The Arizona Unified Repository for Informational Tracking of the Environment (AZURITE) is a database used by the Arizona Department of Environmental Quality (ADEQ) for environmental enforcement and compliance reporting to the Permit and Compliance System (PCS) and to the Air Facility System Universal Interface (AFS-UI).

[Click this hyperlink](#) while viewing on your computer to access additional FINDS: detail in the EDR Site Report.

ECHO:

| | |
|-----------------|---|
| Envid: | 1000886110 |
| Registry ID: | 110003410238 |
| DFR URL: | http://echo.epa.gov/detailed-facility-report?fid=110003410238 |
| Name: | BENNETTS & SON INC |
| Address: | 1615 RAINBOW DR |
| City,State,Zip: | BULLHEAD CITY, AZ 86442 |

A3
North
< 1/8
0.022 mi.
116 ft.

COLORADO RIVER AGGREGATE LLC

US MINES 1011870953
N/A

MOHAVE (County), AZ

Site 1 of 3 in cluster A

Relative:
Lower
Actual:
502 ft.

| | |
|--------------------|------------------------------|
| US MINES: | |
| Sic Code(s): | 144200 |
| Sic Code(s): | 000000 |
| Sic Code(s): | 000000 |
| Sic Code(s): | 000000 |
| Sic Code(s): | 000000 |
| Sic Code(s): | 000000 |
| Mine ID: | 0203230 |
| Entity Name: | PORTABLE CRUSHING PLANT #1 |
| Company: | COLORADO RIVER AGGREGATE LLC |
| Status: | Permanently Abandoned |
| Status Date: | 20100317 |
| Operation Class: | 2 |
| Number of Shops: | 0 |
| Number of Plants: | 0 |
| Latitude Degree: | 35 |
| Longitude Degree: | 114 |
| Latitude Minute: | 04 |
| Latitude Seconds: | 12 |
| Longitude Minutes: | 35 |
| Longitude Seconds: | 37 |
| Number of Pits: | 000 |

Map ID
 Direction
 Distance
 Elevation

MAP FINDINGS

Site

Database(s)

EDR ID Number
 EPA ID Number

A4
North
< 1/8
0.022 mi.
117 ft.

PORTABLE CRUSHING PLANT #1
1621 RAINBOW DRIVE
BULLHEAD CITY, AZ 86442

US MINES 1024905897
ABANDONED MINES N/A

Site 2 of 3 in cluster A

Relative:
Lower
Actual:
502 ft.

MINES VIOLATIONS:
 Name: PORTABLE CRUSHING PLANT #1
 Address: 1621 RAINBOW DRIVE
 City,State,Zip: BULLHEAD CITY, AZ 864427816
 Facility ID: Not reported

MINES VIOLATIONS:
 Violation Number: 6453140
 Mine ID: 0203230
 Contractor ID: Not reported
 Date Issued: 04/01/2009
 Action Type: 104(a)
 Type of Issue: Citation
 S and S: N
 Term Date: 04/01/2009
 Title 30 Code of Federal Regulations: 56.1000
 Proposed Penalty: 100.00
 Assessment Amount: 100.00
 Paid Penalty Amount: 100.00
 Assessment Case Status: Proposed
 Assessment Status: Closed
 Year: 2009
 Address Type: MineLocation
 PO Box: Not reported
 Address: 1621 RAINBOW DRIVE
 City: BULLHEAD CITY
 State: AZ
 Operator: Colorado River Aggregate LLC
 Zip: 864427816
 Mine Controller Name: Craig A Bennetts; Robert Fried
 Name: PORTABLE CRUSHING PLANT #1
 Ownership Date: 10/30/2008
 Mine Status: Abandoned
 Status Date: 03/17/2010
 Primary Site Description: Construction Sand and Gravel
 Mine Type: Facility
 State 2: AZ
 County: MOHAVE

MINES VIOLATIONS:
 Violation Number: 6454726
 Mine ID: 0203230
 Contractor ID: Not reported
 Date Issued: 03/15/2010
 Action Type: 104(a)
 Type of Issue: Citation
 S and S: N
 Term Date: 03/15/2010
 Title 30 Code of Federal Regulations: 50.30(a)
 Proposed Penalty: 100.00
 Assessment Amount: 100.00
 Paid Penalty Amount: 100.00
 Assessment Case Status: Proposed
 Assessment Status: Closed
 Year: 2010

Map ID
Direction
Distance
Elevation

MAP FINDINGS

Site

Database(s)

EDR ID Number
EPA ID Number

PORTABLE CRUSHING PLANT #1 (Continued)

1024905897

Address Type: MineLocation
PO Box: Not reported
Address: 1621 RAINBOW DRIVE
City: BULLHEAD CITY
State: AZ
Operator: Colorado River Aggregate LLC
Zip: 864427816
Mine Controller Name: Craig A Bennetts; Robert Fried
Name: PORTABLE CRUSHING PLANT #1
Ownership Date: 10/30/2008
Mine Status: Abandoned
Status Date: 03/17/2010
Primary Site Description: Construction Sand and Gravel
Mine Type: Facility
State 2: AZ
County: MOHAVE

Violation Number: 6453052
Mine ID: 0203230
Contractor ID: Not reported
Date Issued: 01/02/2009
Action Type: 104(a)
Type of Issue: Citation
S and S: N
Term Date: Not reported
Title 30 Code of Federal Regulations: 41.11
Proposed Penalty: Not reported
Assessment Amount: Not reported
Paid Penalty Amount: Not reported
Assessment Case Status: Not reported
Assessment Status: Not reported
Year: 2009

Address Type: MineLocation
PO Box: Not reported
Address: 1621 RAINBOW DRIVE
City: BULLHEAD CITY
State: AZ
Operator: Colorado River Aggregate LLC
Zip: 864427816
Mine Controller Name: Craig A Bennetts; Robert Fried
Name: PORTABLE CRUSHING PLANT #1
Ownership Date: 10/30/2008
Mine Status: Abandoned
Status Date: 03/17/2010
Primary Site Description: Construction Sand and Gravel
Mine Type: Facility
State 2: AZ
County: MOHAVE

ABANDONED MINES:

Mine ID: 0203230
Mine Name: PORTABLE CRUSHING PLANT #1
Mine Address: 1621 RAINBOW DRIVE
City,State,Zip: BULLHEAD CITY, AZ 864427816
Primary SIC Code: Construction Sand and Gravel
Mine Type: Facility

Map ID
 Direction
 Distance
 Elevation

MAP FINDINGS

Site

Database(s)

EDR ID Number
 EPA ID Number

PORTABLE CRUSHING PLANT #1 (Continued)

1024905897

Mine Status Description: Abandoned
 Mine Status Date: 3/17/2010
 Coal (C) or Metal (M) Mine: M
 Controller ID: 0082233
 Controller Name: Craig A Bennetts; Robert Fried
 Operator ID: 0097605
 Operator name: Colorado River Aggregate LLC
 Address of Record Street: 1621 Rainbow Drive
 Address of Record PO Box: Not reported
 Address of Record City: Bullhead City
 Address of Record State: AZ
 Address of Record Zip Code: 864427816
 Assessment Address Street: 1621 Rainbow Drive
 Assessment Address PO Box: Not reported
 Assessment Address City: BULLHEAD CITY
 Assessment Address State: AZ
 Assessment Address Zip Code: 864427816
 Mine Health and Safety Address Street: 1621 Rainbow Drive
 Mine Health and Safety Address PO Box: Not reported
 Mine Health and Safety Address City: Bullhead City
 Mine Health and Safety Address State: AZ
 Mine Health and Safety Address Zip Code: Not reported
 Latitude: 35.07
 Longitude: -114.593888

A5
North
< 1/8
0.022 mi.
117 ft.

PORTABLE CRUSHING PLANT #1

ABANDONED MINES

1022834826
N/A

, AZ 85541

Site 3 of 3 in cluster A

Relative:
Lower
Actual:
502 ft.

ABANDONED MINES:
 Mine ID: 0202577
 Mine Name: PORTABLE CRUSHING
 Mine Address: Not reported
 City,State,Zip: AZ 85071
 Primary SIC Code: Construction Sand and Gravel
 Mine Type: Surface
 Mine Status Description: Abandoned
 Mine Status Date: 9/14/1994
 Coal (C) or Metal (M) Mine: M
 Controller ID: M38715
 Controller Name: Martin Stanley B
 Operator ID: L38715
 Operator name: Stanley B Martin Inc
 Address of Record Street: Not reported
 Address of Record PO Box: 84348
 Address of Record City: PHOENIX
 Address of Record State: AZ
 Address of Record Zip Code: 85071
 Assessment Address Street: Not reported
 Assessment Address PO Box: 84348
 Assessment Address City: PHOENIX
 Assessment Address State: AZ
 Assessment Address Zip Code: 85071
 Mine Health and Safety Address Street: Not reported
 Mine Health and Safety Address PO Box: Not reported
 Mine Health and Safety Address City: Not reported

Map ID
Direction
Distance
Elevation

MAP FINDINGS

Site

Database(s)

EDR ID Number
EPA ID Number

PORTABLE CRUSHING PLANT #1 (Continued)

1022834826

Mine Health and Safety Address State: Not reported
Mine Health and Safety Address Zip Code: Not reported
Latitude: Not reported
Longitude: Not reported

Mine ID: 0202617
Mine Name: PORTABLE CRUSHING PLANT #1
Mine Address: Not reported
City,State,Zip: AZ 85541
Primary SIC Code: Construction Sand and Gravel
Mine Type: Surface
Mine Status Description: Abandoned
Mine Status Date: 7/17/1997
Coal (C) or Metal (M) Mine: M
Controller ID: M31275
Controller Name: Brown J Harry
Operator ID: L31275
Operator name: Brown'S Rye Creek Enterprises
Address of Record Street: Hcr Box 1060
Address of Record PO Box: Not reported
Address of Record City: PAYSON
Address of Record State: AZ
Address of Record Zip Code: 85541
Assessment Address Street: Hcr Box 1060
Assessment Address PO Box: Not reported
Assessment Address City: PAYSON
Assessment Address State: AZ
Assessment Address Zip Code: 85541
Mine Health and Safety Address Street: Not reported
Mine Health and Safety Address PO Box: Not reported
Mine Health and Safety Address City: Not reported
Mine Health and Safety Address State: Not reported
Mine Health and Safety Address Zip Code: Not reported
Latitude: Not reported
Longitude: Not reported

6
NNE
1/8-1/4
0.181 mi.
956 ft.

FIESTA RV RESORT
3190 HIGHWAY 95
BULLHEAD CITY, AZ 86442

FINDS 1007124948
AZ EMAP N/A
AZ WWFAC

Relative:
Higher

FINDS:
Registry ID: 110015934266

Actual:
569 ft.

Click Here for FRS Facility Detail Report:

Environmental Interest/Information System:

The Arizona Unified Repository for Informational Tracking of the Environment (AZURITE) is a database used by the Arizona Department of Environmental Quality (ADEQ) for environmental enforcement and compliance reporting to the Permit and Compliance System (PCS) and to the Air Facility System Universal Interface (AFS-UI).

[Click this hyperlink](#) while viewing on your computer to access additional FINDS: detail in the EDR Site Report.

EMAP:
Name:

FIESTA RV RESORT

Map ID
 Direction
 Distance
 Elevation

MAP FINDINGS

Site

Database(s)

EDR ID Number
 EPA ID Number

FIESTA RV RESORT (Continued)

1007124948

Address: 3190 HIGHWAY 95
 City,State,Zip: BULLHEAD CITY, AZ 86442
 ID Number: 1214
 Township: 20N
 Range: 22W
 Section: 35
 Quarter 1: SE
 Quarter 2: Not reported
 Quarter 3: Not reported
 Latitude: 35.0717856
 Longitude: -114.5875188
 Collection Method: LOCATED FROM COUNTY PARCEL INFORMATION
 Place Type: RV PARK
 Place Type Code: RV
 Place C Code: PP
 Facility Status: ACTIVE
 End Date: Not reported
 Verified: Y

WWFAC:

Place ID: 1214
 Inventory ID: 100991
 Facility Code: RV
 Facility Type: RV PARK

7
North
1/8-1/4
0.209 mi.
1101 ft.

UNITED PARCEL SERVICE
2913 EASY ST
BULLHEAD CITY, AZ 86442

RCRA-VSQQ 1004674455
FINDS AZR000000794
AZ EMAP
AZ MANIFEST

Relative:
Higher
Actual:
503 ft.

RCRA Listings:
 Date Form Received by Agency: 20220119
 Handler Name: Ups Riviera
 Handler Address: 2913 EASY ST
 Handler City,State,Zip: BULLHEAD CITY, AZ 86442
 EPA ID: AZR000000794
 Contact Name: ANDREW COX
 Contact Address: 16601 W SELLS DR
 Contact City,State,Zip: GOODYEAR, AZ 85395
 Contact Telephone: 909-210-9140
 Contact Fax: Not reported
 Contact Email: ACOX2@UPS.COM
 Contact Title: Not reported
 EPA Region: 09
 Land Type: Private
 Federal Waste Generator Description: Conditionally Exempt Small Quantity Generator
 Non-Notifier: Not reported
 Biennial Report Cycle: Not reported
 Accessibility: Not reported
 Active Site Indicator: Handler Activities
 State District Owner: Not reported
 State District: Not reported
 Mailing Address: 3150 N 31ST AVE
 Mailing City,State,Zip: PHOENIX, AZ 85017
 Owner Name: Kow Properties II
 Owner Type: Private

Map ID
 Direction
 Distance
 Elevation

MAP FINDINGS

Site

Database(s)

EDR ID Number
 EPA ID Number

UNITED PARCEL SERVICE (Continued)

1004674455

| | |
|---|-----------------------------|
| Operator Name: | United Parcel Service, Inc. |
| Operator Type: | Private |
| Short-Term Generator Activity: | No |
| Importer Activity: | No |
| Mixed Waste Generator: | No |
| Transporter Activity: | No |
| Transfer Facility Activity: | No |
| Recycler Activity with Storage: | No |
| Small Quantity On-Site Burner Exemption: | No |
| Smelting Melting and Refining Furnace Exemption: | No |
| Underground Injection Control: | No |
| Off-Site Waste Receipt: | No |
| Universal Waste Indicator: | No |
| Universal Waste Destination Facility: | No |
| Federal Universal Waste: | No |
| Active Site State-Reg Handler: | --- |
| Federal Facility Indicator: | Not reported |
| Hazardous Secondary Material Indicator: | N |
| Sub-Part K Indicator: | Not reported |
| 2018 GPRC Permit Baseline: | Not on the Baseline |
| 2018 GPRC Renewals Baseline: | Not on the Baseline |
| 202 GPRC Corrective Action Baseline: | No |
| Subject to Corrective Action Universe: | No |
| Non-TSDFs Where RCRA CA has Been Imposed Universe: | No |
| Corrective Action Priority Ranking: | No NCAPS ranking |
| Environmental Control Indicator: | No |
| Institutional Control Indicator: | No |
| Human Exposure Controls Indicator: | N/A |
| Groundwater Controls Indicator: | N/A |
| Significant Non-Complier Universe: | No |
| Unaddressed Significant Non-Complier Universe: | No |
| Addressed Significant Non-Complier Universe: | No |
| Significant Non-Complier With a Compliance Schedule Universe: | No |
| Financial Assurance Required: | Not reported |
| Handler Date of Last Change: | 20220209 |
| Recognized Trader-Importer: | No |
| Recognized Trader-Exporter: | No |
| Importer of Spent Lead Acid Batteries: | No |
| Exporter of Spent Lead Acid Batteries: | No |
| Recycler Activity Without Storage: | No |
| Manifest Broker: | No |
| Sub-Part P Indicator: | No |

Hazardous Waste Summary:

| | |
|--------------------|-----------------|
| Waste Code: | D001 |
| Waste Description: | Ignitable Waste |
| Waste Code: | D002 |
| Waste Description: | Corrosive Waste |
| Waste Code: | D006 |
| Waste Description: | Cadmium |
| Waste Code: | D007 |
| Waste Description: | Chromium |

Map ID
Direction
Distance
Elevation

MAP FINDINGS

Site

Database(s)

EDR ID Number
EPA ID Number

UNITED PARCEL SERVICE (Continued)

1004674455

| | |
|--------------------|--|
| Waste Code: | D008 |
| Waste Description: | Lead |
| Waste Code: | D018 |
| Waste Description: | Benzene |
| Waste Code: | D035 |
| Waste Description: | Methyl Ethyl Ketone |
| Waste Code: | D039 |
| Waste Description: | Tetrachloroethylene |
| Waste Code: | D040 |
| Waste Description: | Trichlorethylene |
| Waste Code: | F003 |
| Waste Description: | The Following Spent Nonhalogenated Solvents: Xylene, Acetone, Ethyl Acetate, Ethyl Benzene, Ethyl Ether, Methyl Isobutyl Ketone, N-Butyl Alcohol, Cyclohexanone, And Methanol; All Spent Solvent Mixtures/Blends Containing, Before Use, Only The Above Spent Nonhalogenated Solvents; And All Spent Solvent Mixtures/Blends Containing, Before Use, One Or More Of The Above Nonhalogenated Solvents, And A Total Of Ten Percent Or More (By Volume) Of One Or More Of Those Solvents Listed In F001, F002, F004, And F005; And Still Bottoms From The Recovery Of These Spent Solvents And Spent Solvent Mixtures. |
| Waste Code: | U154 |
| Waste Description: | Methanol (l) (Or) Methyl Alcohol (l) |
| Waste Code: | U220 |
| Waste Description: | Benzene, Methyl- (Or) Toluene |

Handler - Owner Operator:

| | |
|--------------------------------|-------------------------|
| Owner/Operator Indicator: | Owner |
| Owner/Operator Name: | KOW PROPERTIES II |
| Legal Status: | Private |
| Date Became Current: | 19930211 |
| Date Ended Current: | Not reported |
| Owner/Operator Address: | 2001 HIGHWAY 95 |
| Owner/Operator City,State,Zip: | BULLHEAD CITY, AZ 86442 |
| Owner/Operator Telephone: | 909-210-9140 |
| Owner/Operator Telephone Ext: | Not reported |
| Owner/Operator Fax: | Not reported |
| Owner/Operator Email: | Not reported |

| | |
|--------------------------------|-----------------------------|
| Owner/Operator Indicator: | Operator |
| Owner/Operator Name: | UNITED PARCEL SERVICE, INC. |
| Legal Status: | Private |
| Date Became Current: | 19930211 |
| Date Ended Current: | Not reported |
| Owner/Operator Address: | 3150 N 31ST AVE |
| Owner/Operator City,State,Zip: | PHOENIX, AZ 85017 |
| Owner/Operator Telephone: | Not reported |
| Owner/Operator Telephone Ext: | Not reported |
| Owner/Operator Fax: | Not reported |
| Owner/Operator Email: | Not reported |

Map ID
Direction
Distance
Elevation

MAP FINDINGS

Site

Database(s)

EDR ID Number
EPA ID Number

UNITED PARCEL SERVICE (Continued)

1004674455

Owner/Operator Indicator: Owner
Owner/Operator Name: UNITED PARCEL SVC INC
Legal Status: Private
Date Became Current: Not reported
Date Ended Current: Not reported
Owner/Operator Address: 3150 N 31ST AVE
Owner/Operator City,State,Zip: PHOENIX, AZ 85017
Owner/Operator Telephone: 602-233-4210
Owner/Operator Telephone Ext: Not reported
Owner/Operator Fax: Not reported
Owner/Operator Email: Not reported

Owner/Operator Indicator: Owner
Owner/Operator Name: UNITED PARCEL SVC INC
Legal Status: Private
Date Became Current: Not reported
Date Ended Current: Not reported
Owner/Operator Address: 3150 N 31ST AVE
Owner/Operator City,State,Zip: PHOENIX, AZ 85017
Owner/Operator Telephone: 602-233-4210
Owner/Operator Telephone Ext: Not reported
Owner/Operator Fax: Not reported
Owner/Operator Email: Not reported

Owner/Operator Indicator: Operator
Owner/Operator Name: UNITED PARCEL SERVICE, INC.
Legal Status: Private
Date Became Current: 19930211
Date Ended Current: Not reported
Owner/Operator Address: 3150 N 31ST AVE
Owner/Operator City,State,Zip: PHOENIX, AZ 85017
Owner/Operator Telephone: Not reported
Owner/Operator Telephone Ext: Not reported
Owner/Operator Fax: Not reported
Owner/Operator Email: Not reported

Owner/Operator Indicator: Owner
Owner/Operator Name: KOW PROPERTIES II
Legal Status: Private
Date Became Current: 19930211
Date Ended Current: Not reported
Owner/Operator Address: 2001 HIGHWAY 95
Owner/Operator City,State,Zip: BULLHEAD CITY, AZ 86442
Owner/Operator Telephone: 909-210-9140
Owner/Operator Telephone Ext: Not reported
Owner/Operator Fax: Not reported
Owner/Operator Email: Not reported

Historic Generators:

Receive Date: 20060214
Handler Name: UNITED PARCEL SVC BULLHEAD CITY
Federal Waste Generator Description: Conditionally Exempt Small Quantity Generator
State District Owner: Not reported
Large Quantity Handler of Universal Waste: No
Recognized Trader Importer: No
Recognized Trader Exporter: No
Spent Lead Acid Battery Importer: No

Map ID
Direction
Distance
Elevation

MAP FINDINGS

Site

Database(s)

EDR ID Number
EPA ID Number

UNITED PARCEL SERVICE (Continued)

1004674455

| | |
|--|---|
| Spent Lead Acid Battery Exporter: | No |
| Current Record: | No |
| Non Storage Recycler Activity: | Not reported |
| Electronic Manifest Broker: | Not reported |
| Receive Date: | 20080213 |
| Handler Name: | UNITED PARCEL SERVICE |
| Federal Waste Generator Description: | Conditionally Exempt Small Quantity Generator |
| State District Owner: | Not reported |
| Large Quantity Handler of Universal Waste: | No |
| Recognized Trader Importer: | No |
| Recognized Trader Exporter: | No |
| Spent Lead Acid Battery Importer: | No |
| Spent Lead Acid Battery Exporter: | No |
| Current Record: | No |
| Non Storage Recycler Activity: | Not reported |
| Electronic Manifest Broker: | Not reported |
| Receive Date: | 20070209 |
| Handler Name: | UNITED PARCEL SERVICE |
| Federal Waste Generator Description: | Not a generator, verified |
| State District Owner: | Not reported |
| Large Quantity Handler of Universal Waste: | No |
| Recognized Trader Importer: | No |
| Recognized Trader Exporter: | No |
| Spent Lead Acid Battery Importer: | No |
| Spent Lead Acid Battery Exporter: | No |
| Current Record: | No |
| Non Storage Recycler Activity: | Not reported |
| Electronic Manifest Broker: | Not reported |
| Receive Date: | 20090417 |
| Handler Name: | UNITED PARCEL SERVICE |
| Federal Waste Generator Description: | Conditionally Exempt Small Quantity Generator |
| State District Owner: | Not reported |
| Large Quantity Handler of Universal Waste: | No |
| Recognized Trader Importer: | No |
| Recognized Trader Exporter: | No |
| Spent Lead Acid Battery Importer: | No |
| Spent Lead Acid Battery Exporter: | No |
| Current Record: | No |
| Non Storage Recycler Activity: | Not reported |
| Electronic Manifest Broker: | Not reported |
| Receive Date: | 20150114 |
| Handler Name: | UNITED PARCEL SERVICE |
| Federal Waste Generator Description: | Conditionally Exempt Small Quantity Generator |
| State District Owner: | Not reported |
| Large Quantity Handler of Universal Waste: | No |
| Recognized Trader Importer: | No |
| Recognized Trader Exporter: | No |
| Spent Lead Acid Battery Importer: | No |
| Spent Lead Acid Battery Exporter: | No |
| Current Record: | No |
| Non Storage Recycler Activity: | Not reported |
| Electronic Manifest Broker: | Not reported |

Map ID
Direction
Distance
Elevation

MAP FINDINGS

Site

Database(s)

EDR ID Number
EPA ID Number

UNITED PARCEL SERVICE (Continued)

1004674455

Receive Date: 20190201
Handler Name: UPS RIVIERA
Federal Waste Generator Description: Conditionally Exempt Small Quantity Generator
State District Owner: Not reported
Large Quantity Handler of Universal Waste: No
Recognized Trader Importer: No
Recognized Trader Exporter: No
Spent Lead Acid Battery Importer: No
Spent Lead Acid Battery Exporter: No
Current Record: No
Non Storage Recycler Activity: Not reported
Electronic Manifest Broker: Not reported

Receive Date: 20200204
Handler Name: UPS RIVIERA
Federal Waste Generator Description: Conditionally Exempt Small Quantity Generator
State District Owner: Not reported
Large Quantity Handler of Universal Waste: No
Recognized Trader Importer: No
Recognized Trader Exporter: No
Spent Lead Acid Battery Importer: No
Spent Lead Acid Battery Exporter: No
Current Record: No
Non Storage Recycler Activity: Not reported
Electronic Manifest Broker: Not reported

Receive Date: 20220119
Handler Name: UPS RIVIERA
Federal Waste Generator Description: Conditionally Exempt Small Quantity Generator
State District Owner: Not reported
Large Quantity Handler of Universal Waste: No
Recognized Trader Importer: No
Recognized Trader Exporter: No
Spent Lead Acid Battery Importer: No
Spent Lead Acid Battery Exporter: No
Current Record: Yes
Non Storage Recycler Activity: No
Electronic Manifest Broker: No

Receive Date: 19970917
Handler Name: UNITED PARCEL SVC BULLHEAD CITY
Federal Waste Generator Description: Conditionally Exempt Small Quantity Generator
State District Owner: Not reported
Large Quantity Handler of Universal Waste: No
Recognized Trader Importer: No
Recognized Trader Exporter: No
Spent Lead Acid Battery Importer: No
Spent Lead Acid Battery Exporter: No
Current Record: No
Non Storage Recycler Activity: Not reported
Electronic Manifest Broker: Not reported

Receive Date: 20220106
Handler Name: UPS RIVIERA
Federal Waste Generator Description: Conditionally Exempt Small Quantity Generator
State District Owner: Not reported
Large Quantity Handler of Universal Waste: No

Map ID
Direction
Distance
Elevation

MAP FINDINGS

Site

Database(s)

EDR ID Number
EPA ID Number

UNITED PARCEL SERVICE (Continued)

1004674455

Recognized Trader Importer: No
Recognized Trader Exporter: No
Spent Lead Acid Battery Importer: No
Spent Lead Acid Battery Exporter: No
Current Record: No
Non Storage Recycler Activity: No
Electronic Manifest Broker: No

List of NAICS Codes and Descriptions:

NAICS Code: 49211
NAICS Description: COURIERS AND EXPRESS DELIVERY SERVICES

NAICS Code: 492110
NAICS Description: COURIERS AND EXPRESS DELIVERY SERVICES

Facility Has Received Notices of Violations:

Violations: No Violations Found

Evaluation Action Summary:

Evaluations: No Evaluations Found

FINDS:

Registry ID: 110002599260

[Click Here for FRS Facility Detail Report:](#)

Environmental Interest/Information System:

The Arizona Unified Repository for Informational Tracking of the Environment (AZURITE) is a database used by the Arizona Department of Environmental Quality (ADEQ) for environmental enforcement and compliance reporting to the Permit and Compliance System (PCS) and to the Air Facility System Universal Interface (AFS-UI).

[Click this hyperlink](#) while viewing on your computer to access additional FINDS: detail in the EDR Site Report.

EMAP:

Name: UPS RIVIERA
Address: 2913 EASY ST
City,State,Zip: BULLHEAD CITY, AZ 86442
ID Number: 118469
Township: Not reported
Range: Not reported
Section: Not reported
Quarter 1: Not reported
Quarter 2: Not reported
Quarter 3: Not reported
Latitude: 35.0726865
Longitude: -114.5939406
Collection Method: LOCATED FROM COUNTY PARCEL INFORMATION
Place Type: TRUCKING COMPANY
Place Type Code: TRK
Place C Code: PP
Facility Status: ACTIVE
End Date: Not reported

Map ID
Direction
Distance
Elevation

MAP FINDINGS

Site

Database(s)

EDR ID Number
EPA ID Number

UNITED PARCEL SERVICE (Continued)

1004674455

Verified: Y

AZ MANIFEST:

Name: UPS PLANT ENGINEERING
Address: 2913 EASY ST
City,State,Zip: BULLHEAD CITY, AZ
Report Year: Not reported
EPA Id: AZR000000794
Business Type: O
Mailing Address: 3150 N 31ST AVE
Mailing State: AZ
Contact Name: SHAWN GRUNEWALD
Contact Phone: (602) 233-4210
Management Methods: Not reported
Date Generator Signed The Manifest: 07/01/2005
Transporter EPA Id Number: IND058484114
Date Transporter Signed The Manifest: 07/11/2005
TSD EPA Id Number: Not reported
Volume: P
Date TSD Signed Manifest: 07/25/2005
DOT Id Number: UN2922
Quantity: 95.00
Waste Code 1: D002
Waste Code 2: Not reported
Waste Code 3: Not reported
Waste Code 4: Not reported
Waste Code 5: Not reported
Waste Code 6: Not reported
Waste Code 7: Not reported
Waste Code 8: Not reported
Waste Code 10: Not reported
Waste Code 9: Not reported
Waste Code 11: Not reported
Waste Code 12: Not reported
Waste Code 13: Not reported

B8
South
1/8-1/4
0.218 mi.
1149 ft.

SALLY BEAUTY SUPPLY #3823
3699 HIGHWAY 95
BULLHEAD CITY, AZ 86442
Site 1 of 5 in cluster B

RCRA-VSQG 1026707403
AZR000523118

Relative:
Higher
Actual:
514 ft.

RCRA Listings:
Date Form Received by Agency: 20220126
Handler Name: Sally Beauty Supply #3823
Handler Address: 3699 HIGHWAY 95
Handler City,State,Zip: BULLHEAD CITY, AZ 86442
EPA ID: AZR000523118
Contact Name: DEBBIE W MIDDLETON
Contact Address: 3001 COLORADO BLVD
Contact City,State,Zip: DENTON, TX 76210
Contact Telephone: 940-315-6782
Contact Fax: Not reported
Contact Email: DMIDDLETON@SALLYBEAUTY.COM
Contact Title: Not reported
EPA Region: 09
Land Type: Private

Map ID
 Direction
 Distance
 Elevation

MAP FINDINGS

Site

Database(s)

EDR ID Number
 EPA ID Number

SALLY BEAUTY SUPPLY #3823 (Continued)

1026707403

| | |
|---|---|
| Federal Waste Generator Description: | Conditionally Exempt Small Quantity Generator |
| Non-Notifier: | Not reported |
| Biennial Report Cycle: | Not reported |
| Accessibility: | Not reported |
| Active Site Indicator: | Handler Activities |
| State District Owner: | Not reported |
| State District: | Not reported |
| Mailing Address: | 3001 COLORADO BLVD |
| Mailing City, State, Zip: | DENTON, TX 76210 |
| Owner Name: | Mohave Crossroads Llc |
| Owner Type: | Private |
| Operator Name: | Sally Beauty Holdings, Inc. |
| Operator Type: | Private |
| Short-Term Generator Activity: | No |
| Importer Activity: | No |
| Mixed Waste Generator: | No |
| Transporter Activity: | No |
| Transfer Facility Activity: | No |
| Recycler Activity with Storage: | No |
| Small Quantity On-Site Burner Exemption: | No |
| Smelting Melting and Refining Furnace Exemption: | No |
| Underground Injection Control: | No |
| Off-Site Waste Receipt: | No |
| Universal Waste Indicator: | No |
| Universal Waste Destination Facility: | No |
| Federal Universal Waste: | No |
| Active Site State-Reg Handler: | --- |
| Federal Facility Indicator: | Not reported |
| Hazardous Secondary Material Indicator: | N |
| Sub-Part K Indicator: | Not reported |
| 2018 GPRC Permit Baseline: | Not on the Baseline |
| 2018 GPRC Renewals Baseline: | Not on the Baseline |
| 202 GPRC Corrective Action Baseline: | No |
| Subject to Corrective Action Universe: | No |
| Non-TSDFs Where RCRA CA has Been Imposed Universe: | No |
| Corrective Action Priority Ranking: | No NCAPS ranking |
| Environmental Control Indicator: | No |
| Institutional Control Indicator: | No |
| Human Exposure Controls Indicator: | N/A |
| Groundwater Controls Indicator: | N/A |
| Significant Non-Complier Universe: | No |
| Unaddressed Significant Non-Complier Universe: | No |
| Addressed Significant Non-Complier Universe: | No |
| Significant Non-Complier With a Compliance Schedule Universe: | No |
| Financial Assurance Required: | Not reported |
| Handler Date of Last Change: | 20220209 |
| Recognized Trader-Importer: | No |
| Recognized Trader-Exporter: | No |
| Importer of Spent Lead Acid Batteries: | No |
| Exporter of Spent Lead Acid Batteries: | No |
| Recycler Activity Without Storage: | No |
| Manifest Broker: | No |
| Sub-Part P Indicator: | No |

Hazardous Waste Summary:

Waste Code: D001

Map ID
Direction
Distance
Elevation

MAP FINDINGS

Site

Database(s)

EDR ID Number
EPA ID Number

SALLY BEAUTY SUPPLY #3823 (Continued)

1026707403

| | |
|--------------------|--|
| Waste Description: | Ignitable Waste |
| Waste Code: | D002 |
| Waste Description: | Corrosive Waste |
| Waste Code: | D005 |
| Waste Description: | Barium |
| Waste Code: | D007 |
| Waste Description: | Chromium |
| Waste Code: | D008 |
| Waste Description: | Lead |
| Waste Code: | D009 |
| Waste Description: | Mercury |
| Waste Code: | D011 |
| Waste Description: | Silver |
| Waste Code: | D018 |
| Waste Description: | Benzene |
| Waste Code: | D035 |
| Waste Description: | Methyl Ethyl Ketone |
| Waste Code: | U002 |
| Waste Description: | 2-Propanone (l) (Or) Acetone (l) |
| Waste Code: | U112 |
| Waste Description: | Acetic Acid, Ethyl Ester (l) (Or) Ethyl Acetate (l) |
| Waste Code: | U118 |
| Waste Description: | 2-Propenoic Acid, 2-Methyl-, Ethyl Ester (Or) Ethyl Methacrylate |
| Waste Code: | U123 |
| Waste Description: | Formic Acid (C,T) |
| Waste Code: | U154 |
| Waste Description: | Methanol (l) (Or) Methyl Alcohol (l) |

Handler - Owner Operator:

| | |
|--------------------------------|-----------------------------|
| Owner/Operator Indicator: | Operator |
| Owner/Operator Name: | SALLY BEAUTY HOLDINGS, INC. |
| Legal Status: | Private |
| Date Became Current: | 20080603 |
| Date Ended Current: | Not reported |
| Owner/Operator Address: | 3001 COLORADO BLVD |
| Owner/Operator City,State,Zip: | DENTON, TX 76210 |
| Owner/Operator Telephone: | Not reported |
| Owner/Operator Telephone Ext: | Not reported |
| Owner/Operator Fax: | Not reported |
| Owner/Operator Email: | Not reported |

| | |
|---------------------------|-----------------------------|
| Owner/Operator Indicator: | Operator |
| Owner/Operator Name: | SALLY BEAUTY HOLDINGS, INC. |
| Legal Status: | Private |

Map ID
Direction
Distance
Elevation

MAP FINDINGS

Site

Database(s)

EDR ID Number
EPA ID Number

SALLY BEAUTY SUPPLY #3823 (Continued)

1026707403

Date Became Current: 20080603
Date Ended Current: Not reported
Owner/Operator Address: 3001 COLORADO BLVD
Owner/Operator City,State,Zip: DENTON, TX 76210
Owner/Operator Telephone: Not reported
Owner/Operator Telephone Ext: Not reported
Owner/Operator Fax: Not reported
Owner/Operator Email: Not reported

Owner/Operator Indicator: Owner
Owner/Operator Name: MOHAVE CROSSROADS LLC
Legal Status: Private
Date Became Current: 20170413
Date Ended Current: Not reported
Owner/Operator Address: 25401 CABOT RD
Owner/Operator City,State,Zip: LAGUNA HILLS, CA 92653
Owner/Operator Telephone: 951-378-0815
Owner/Operator Telephone Ext: Not reported
Owner/Operator Fax: Not reported
Owner/Operator Email: Not reported

Owner/Operator Indicator: Owner
Owner/Operator Name: MOHAVE CROSSROADS LLC
Legal Status: Private
Date Became Current: 20170413
Date Ended Current: Not reported
Owner/Operator Address: 25401 CABOT RD
Owner/Operator City,State,Zip: LAGUNA HILLS, CA 92653
Owner/Operator Telephone: 951-378-0815
Owner/Operator Telephone Ext: Not reported
Owner/Operator Fax: Not reported
Owner/Operator Email: Not reported

Owner/Operator Indicator: Operator
Owner/Operator Name: SALLY BEAUTY HOLDINGS, INC.
Legal Status: Private
Date Became Current: 20080603
Date Ended Current: Not reported
Owner/Operator Address: 3001 COLORADO BLVD
Owner/Operator City,State,Zip: DENTON, TX 76210
Owner/Operator Telephone: Not reported
Owner/Operator Telephone Ext: Not reported
Owner/Operator Fax: Not reported
Owner/Operator Email: Not reported

Owner/Operator Indicator: Operator
Owner/Operator Name: SALLY BEAUTY HOLDINGS, INC.
Legal Status: Private
Date Became Current: 20080603
Date Ended Current: Not reported
Owner/Operator Address: 3001 COLORADO BLVD
Owner/Operator City,State,Zip: DENTON, TX 76210
Owner/Operator Telephone: Not reported
Owner/Operator Telephone Ext: Not reported
Owner/Operator Fax: Not reported
Owner/Operator Email: Not reported

Map ID
Direction
Distance
Elevation

MAP FINDINGS

Site

Database(s)

EDR ID Number
EPA ID Number

SALLY BEAUTY SUPPLY #3823 (Continued)

1026707403

Owner/Operator Indicator: Owner
Owner/Operator Name: MOHAVE CROSSROADS LLC
Legal Status: Private
Date Became Current: 20170413
Date Ended Current: Not reported
Owner/Operator Address: 25401 CABOT RD
Owner/Operator City,State,Zip: LAGUNA HILLS, CA 92653
Owner/Operator Telephone: 951-378-0815
Owner/Operator Telephone Ext: Not reported
Owner/Operator Fax: Not reported
Owner/Operator Email: Not reported

Owner/Operator Indicator: Owner
Owner/Operator Name: MOHAVE CROSSROADS LLC
Legal Status: Private
Date Became Current: 20170413
Date Ended Current: Not reported
Owner/Operator Address: 25401 CABOT RD
Owner/Operator City,State,Zip: LAGUNA HILLS, CA 92653
Owner/Operator Telephone: 951-378-0815
Owner/Operator Telephone Ext: Not reported
Owner/Operator Fax: Not reported
Owner/Operator Email: Not reported

Historic Generators:

Receive Date: 20210228
Handler Name: SALLY BEAUTY SUPPLY #3823
Federal Waste Generator Description: Conditionally Exempt Small Quantity Generator
State District Owner: Not reported
Large Quantity Handler of Universal Waste: No
Recognized Trader Importer: No
Recognized Trader Exporter: No
Spent Lead Acid Battery Importer: No
Spent Lead Acid Battery Exporter: No
Current Record: No
Non Storage Recycler Activity: No
Electronic Manifest Broker: No

Receive Date: 20220126
Handler Name: SALLY BEAUTY SUPPLY #3823
Federal Waste Generator Description: Conditionally Exempt Small Quantity Generator
State District Owner: Not reported
Large Quantity Handler of Universal Waste: No
Recognized Trader Importer: No
Recognized Trader Exporter: No
Spent Lead Acid Battery Importer: No
Spent Lead Acid Battery Exporter: No
Current Record: Yes
Non Storage Recycler Activity: No
Electronic Manifest Broker: No

Receive Date: 20201123
Handler Name: SALLY BEAUTY SUPPLY #3823
Federal Waste Generator Description: Conditionally Exempt Small Quantity Generator
State District Owner: Not reported
Large Quantity Handler of Universal Waste: No
Recognized Trader Importer: No

Map ID
Direction
Distance
Elevation

MAP FINDINGS

Site

Database(s)

EDR ID Number
EPA ID Number

SALLY BEAUTY SUPPLY #3823 (Continued)

1026707403

Recognized Trader Exporter: No
Spent Lead Acid Battery Importer: No
Spent Lead Acid Battery Exporter: No
Current Record: No
Non Storage Recycler Activity: No
Electronic Manifest Broker: No

Receive Date: 20220126
Handler Name: SALLY BEAUTY SUPPLY #3823
Federal Waste Generator Description: Conditionally Exempt Small Quantity Generator
State District Owner: Not reported
Large Quantity Handler of Universal Waste: No
Recognized Trader Importer: No
Recognized Trader Exporter: No
Spent Lead Acid Battery Importer: No
Spent Lead Acid Battery Exporter: No
Current Record: No
Non Storage Recycler Activity: No
Electronic Manifest Broker: No

List of NAICS Codes and Descriptions:

NAICS Code: 446120
NAICS Description: COSMETICS, BEAUTY SUPPLIES, AND PERFUME STORES

Facility Has Received Notices of Violations:

Violations: No Violations Found

Evaluation Action Summary:

Evaluations: No Evaluations Found

B9
South
1/8-1/4
0.218 mi.
1149 ft.

STAPLES #1467
3699 HIGHWAY 95
BULLHEAD CITY, AZ 86442

RCRA NonGen / NLR **1016953994**
AZR000515619

Site 2 of 5 in cluster B

Relative:
Higher
Actual:
514 ft.

RCRA Listings:
Date Form Received by Agency: 20150220
Handler Name: Staples #1467
Handler Address: 3699 HIGHWAY 95
Handler City,State,Zip: BULLHEAD CITY, AZ 86442-8224
EPA ID: AZR000515619
Contact Name: KEITH BARROWS
Contact Address: 500 STAPLES DR
Contact City,State,Zip: FRAMINGHAM, MA 01702-4478
Contact Telephone: 701-261-5153
Contact Fax: Not reported
Contact Email: KEITH.BARROWS@STAPLES.COM
Contact Title: Not reported
EPA Region: 09
Land Type: Private
Federal Waste Generator Description: Not a generator, verified
Non-Notifier: Not reported
Biennial Report Cycle: Not reported
Accessibility: Not reported

Map ID
 Direction
 Distance
 Elevation

MAP FINDINGS

Site

Database(s)

EDR ID Number
 EPA ID Number

STAPLES #1467 (Continued)

1016953994

| | |
|---|---------------------------|
| Active Site Indicator: | Not reported |
| State District Owner: | Not reported |
| State District: | Not reported |
| Mailing Address: | 500 STAPLES DR |
| Mailing City,State,Zip: | FRAMINGHAM, MA 01702-4478 |
| Owner Name: | Not reported |
| Owner Type: | Not reported |
| Operator Name: | Not reported |
| Operator Type: | Not reported |
| Short-Term Generator Activity: | No |
| Importer Activity: | No |
| Mixed Waste Generator: | No |
| Transporter Activity: | No |
| Transfer Facility Activity: | No |
| Recycler Activity with Storage: | No |
| Small Quantity On-Site Burner Exemption: | No |
| Smelting Melting and Refining Furnace Exemption: | No |
| Underground Injection Control: | No |
| Off-Site Waste Receipt: | No |
| Universal Waste Indicator: | No |
| Universal Waste Destination Facility: | No |
| Federal Universal Waste: | No |
| Active Site State-Reg Handler: | --- |
| Federal Facility Indicator: | Not reported |
| Hazardous Secondary Material Indicator: | N |
| Sub-Part K Indicator: | Not reported |
| 2018 GPRC Permit Baseline: | Not on the Baseline |
| 2018 GPRC Renewals Baseline: | Not on the Baseline |
| 202 GPRC Corrective Action Baseline: | No |
| Subject to Corrective Action Universe: | No |
| Non-TSDFs Where RCRA CA has Been Imposed Universe: | No |
| Corrective Action Priority Ranking: | No NCAPS ranking |
| Environmental Control Indicator: | No |
| Institutional Control Indicator: | No |
| Human Exposure Controls Indicator: | N/A |
| Groundwater Controls Indicator: | N/A |
| Significant Non-Complier Universe: | No |
| Unaddressed Significant Non-Complier Universe: | No |
| Addressed Significant Non-Complier Universe: | No |
| Significant Non-Complier With a Compliance Schedule Universe: | No |
| Financial Assurance Required: | Not reported |
| Handler Date of Last Change: | 20180119 |
| Recognized Trader-Importer: | No |
| Recognized Trader-Exporter: | No |
| Importer of Spent Lead Acid Batteries: | No |
| Exporter of Spent Lead Acid Batteries: | No |
| Recycler Activity Without Storage: | No |
| Manifest Broker: | No |
| Sub-Part P Indicator: | No |

Hazardous Waste Summary:

| | |
|--------------------|-----------------|
| Waste Code: | D001 |
| Waste Description: | Ignitable Waste |
| Waste Code: | D002 |
| Waste Description: | Corrosive Waste |

Map ID
Direction
Distance
Elevation

MAP FINDINGS

Site

Database(s)

EDR ID Number
EPA ID Number

STAPLES #1467 (Continued)

1016953994

Waste Code: D008
Waste Description: Lead

Waste Code: D009
Waste Description: Mercury

Handler - Owner Operator:

Owner/Operator Indicator: Owner
Owner/Operator Name: WEINGARTEN INVESTMENTS INC
Legal Status: Private
Date Became Current: 20070628
Date Ended Current: Not reported
Owner/Operator Address: PO BOX 924133
Owner/Operator City,State,Zip: HOUSTON, TX 77292-4133
Owner/Operator Telephone: Not reported
Owner/Operator Telephone Ext: Not reported
Owner/Operator Fax: Not reported
Owner/Operator Email: Not reported

Owner/Operator Indicator: Operator
Owner/Operator Name: STAPLES INC
Legal Status: Private
Date Became Current: 19961028
Date Ended Current: Not reported
Owner/Operator Address: 500 STAPLES DR
Owner/Operator City,State,Zip: FRAMINGHAM, MA 01702-4478
Owner/Operator Telephone: Not reported
Owner/Operator Telephone Ext: Not reported
Owner/Operator Fax: Not reported
Owner/Operator Email: Not reported

Historic Generators:

Receive Date: 20150220
Handler Name: STAPLES #1467
Federal Waste Generator Description: Not a generator, verified
State District Owner: Not reported
Large Quantity Handler of Universal Waste: No
Recognized Trader Importer: No
Recognized Trader Exporter: No
Spent Lead Acid Battery Importer: No
Spent Lead Acid Battery Exporter: No
Current Record: No
Non Storage Recycler Activity: Not reported
Electronic Manifest Broker: Not reported

Receive Date: 20150220
Handler Name: STAPLES #1467
Federal Waste Generator Description: Not a generator, verified
State District Owner: Not reported
Large Quantity Handler of Universal Waste: No
Recognized Trader Importer: No
Recognized Trader Exporter: No
Spent Lead Acid Battery Importer: No
Spent Lead Acid Battery Exporter: No
Current Record: Yes
Non Storage Recycler Activity: Not reported

Map ID
 Direction
 Distance
 Elevation

MAP FINDINGS

Site

Database(s)

EDR ID Number
 EPA ID Number

STAPLES #1467 (Continued)

1016953994

Electronic Manifest Broker: Not reported

Receive Date: 20131120

Handler Name: STAPLES #1467

Federal Waste Generator Description: Conditionally Exempt Small Quantity Generator

State District Owner: Not reported

Large Quantity Handler of Universal Waste: No

Recognized Trader Importer: No

Recognized Trader Exporter: No

Spent Lead Acid Battery Importer: No

Spent Lead Acid Battery Exporter: No

Current Record: No

Non Storage Recycler Activity: Not reported

Electronic Manifest Broker: Not reported

List of NAICS Codes and Descriptions:

NAICS Code: 45321

NAICS Description: OFFICE SUPPLIES AND STATIONERY STORES

NAICS Code: 453210

NAICS Description: OFFICE SUPPLIES AND STATIONERY STORES

Facility Has Received Notices of Violations:

Violations: No Violations Found

Evaluation Action Summary:

Evaluations: No Evaluations Found

B10
South
1/8-1/4
0.218 mi.
1149 ft.

TARGET ENTERPRISE, INC. DBA TARGET CORPORTATION
3699 HIGHWAY 95
BULLHEAD CITY, AZ 86442
Site 3 of 5 in cluster B

AZ MANIFEST S127572366
N/A

Relative:
Higher
Actual:
514 ft.

AZ MANIFEST:

Name: TARGET ENTERPRISE, INC. DBA TARGET CORPORTATION

Address: 3699 HIGHWAY 95

City,State,Zip: BULLHEAD CITY, AZ 86442

Report Year: 2018

EPA Id: AZR000505941

Business Type: Not reported

Mailing Address: Not reported

Mailing State: Not reported

Contact Name: Not reported

Contact Phone: Not reported

Management Methods: H141

Date Generator Signed The Manifest: Not reported

Transporter EPA Id Number: Not reported

Date Transporter Signed The Manifest: Not reported

TSD EPA Id Number: Not reported

Volume: Not reported

Date TSD Signed Manifest: Not reported

DOT Id Number: UN1791

Quantity: 18

Waste Code 1: D002

Map ID
Direction
Distance
Elevation

MAP FINDINGS

Site

Database(s)

EDR ID Number
EPA ID Number

TARGET ENTERPRISE, INC. DBA TARGET CORPORTATION (Continued)

S127572366

Waste Code 2: Not reported
Waste Code 3: Not reported
Waste Code 4: Not reported
Waste Code 5: Not reported
Waste Code 6: Not reported
Waste Code 7: Not reported
Waste Code 8: Not reported
Waste Code 10: Not reported
Waste Code 9: Not reported
Waste Code 11: Not reported
Waste Code 12: Not reported
Waste Code 13: Not reported

Name: TARGET ENTERPRISE, INC. DBA TARGET CORPORTATION
Address: 3699 HIGHWAY 95
City,State,Zip: BULLHEAD CITY, AZ 86442
Report Year: 2018
EPA Id: AZR000505941
Business Type: Not reported
Mailing Address: Not reported
Mailing State: Not reported
Contact Name: Not reported
Contact Phone: Not reported
Management Methods: H141
Date Generator Signed The Manifest: Not reported
Transporter EPA Id Number: Not reported
Date Transporter Signed The Manifest: Not reported
TSD EPA Id Number: Not reported
Volume: Not reported
Date TSD Signed Manifest: Not reported
DOT Id Number: UN1993
Quantity: 9
Waste Code 1: D001, D005, D00
Waste Code 2: Not reported
Waste Code 3: Not reported
Waste Code 4: Not reported
Waste Code 5: Not reported
Waste Code 6: Not reported
Waste Code 7: Not reported
Waste Code 8: Not reported
Waste Code 10: Not reported
Waste Code 9: Not reported
Waste Code 11: Not reported
Waste Code 12: Not reported
Waste Code 13: Not reported

Name: TARGET ENTERPRISE, INC. DBA TARGET CORPORTATION
Address: 3699 HIGHWAY 95
City,State,Zip: BULLHEAD CITY, AZ 86442
Report Year: 2018
EPA Id: AZR000505941
Business Type: Not reported
Mailing Address: Not reported
Mailing State: Not reported
Contact Name: Not reported
Contact Phone: Not reported
Management Methods: H141

Map ID
Direction
Distance
Elevation

MAP FINDINGS

Site

Database(s)

EDR ID Number
EPA ID Number

TARGET ENTERPRISE, INC. DBA TARGET CORPORTATION (Continued)

S127572366

Date Generator Signed The Manifest: Not reported
Transporter EPA Id Number: Not reported
Date Transporter Signed The Manifest: Not reported
TSD EPA Id Number: Not reported
Volume: Not reported
Date TSD Signed Manifest: Not reported
DOT Id Number: UN1950
Quantity: 19
Waste Code 1: D001, D035
Waste Code 2: Not reported
Waste Code 3: Not reported
Waste Code 4: Not reported
Waste Code 5: Not reported
Waste Code 6: Not reported
Waste Code 7: Not reported
Waste Code 8: Not reported
Waste Code 10: Not reported
Waste Code 9: Not reported
Waste Code 11: Not reported
Waste Code 12: Not reported
Waste Code 13: Not reported

Name: TARGET ENTERPRISE, INC. DBA TARGET CORPORTATION
Address: 3699 HIGHWAY 95
City,State,Zip: BULLHEAD CITY, AZ 86442
Report Year: 2018
EPA Id: AZR000505941
Business Type: Not reported
Mailing Address: Not reported
Mailing State: Not reported
Contact Name: Not reported
Contact Phone: Not reported
Management Methods: H141
Date Generator Signed The Manifest: Not reported
Transporter EPA Id Number: Not reported
Date Transporter Signed The Manifest: Not reported
TSD EPA Id Number: Not reported
Volume: Not reported
Date TSD Signed Manifest: Not reported
DOT Id Number: UN1479
Quantity: 3
Waste Code 1: D001
Waste Code 2: Not reported
Waste Code 3: Not reported
Waste Code 4: Not reported
Waste Code 5: Not reported
Waste Code 6: Not reported
Waste Code 7: Not reported
Waste Code 8: Not reported
Waste Code 10: Not reported
Waste Code 9: Not reported
Waste Code 11: Not reported
Waste Code 12: Not reported
Waste Code 13: Not reported

Name: TARGET ENTERPRISE, INC. DBA TARGET CORPORTATION
Address: 3699 HIGHWAY 95

Map ID
Direction
Distance
Elevation

MAP FINDINGS

Site

Database(s)

EDR ID Number
EPA ID Number

TARGET ENTERPRISE, INC. DBA TARGET CORPORTATION (Continued)

S127572366

| | |
|---------------------------------------|---|
| City,State,Zip: | BULLHEAD CITY, AZ 86442 |
| Report Year: | 2018 |
| EPA Id: | AZR000505941 |
| Business Type: | Not reported |
| Mailing Address: | Not reported |
| Mailing State: | Not reported |
| Contact Name: | Not reported |
| Contact Phone: | Not reported |
| Management Methods: | H141 |
| Date Generator Signed The Manifest: | Not reported |
| Transporter EPA Id Number: | Not reported |
| Date Transporter Signed The Manifest: | Not reported |
| TSD EPA Id Number: | Not reported |
| Volume: | Not reported |
| Date TSD Signed Manifest: | Not reported |
| DOT Id Number: | UN1993 |
| Quantity: | 19 |
| Waste Code 1: | D001, D005, D00 |
| Waste Code 2: | Not reported |
| Waste Code 3: | Not reported |
| Waste Code 4: | Not reported |
| Waste Code 5: | Not reported |
| Waste Code 6: | Not reported |
| Waste Code 7: | Not reported |
| Waste Code 8: | Not reported |
| Waste Code 10: | Not reported |
| Waste Code 9: | Not reported |
| Waste Code 11: | Not reported |
| Waste Code 12: | Not reported |
| Waste Code 13: | Not reported |
| Name: | TARGET ENTERPRISE, INC. DBA TARGET CORPORTATION |
| Address: | 3699 HIGHWAY 95 |
| City,State,Zip: | BULLHEAD CITY, AZ 86442 |
| Report Year: | 2018 |
| EPA Id: | AZR000505941 |
| Business Type: | Not reported |
| Mailing Address: | Not reported |
| Mailing State: | Not reported |
| Contact Name: | Not reported |
| Contact Phone: | Not reported |
| Management Methods: | H141 |
| Date Generator Signed The Manifest: | Not reported |
| Transporter EPA Id Number: | Not reported |
| Date Transporter Signed The Manifest: | Not reported |
| TSD EPA Id Number: | Not reported |
| Volume: | Not reported |
| Date TSD Signed Manifest: | Not reported |
| DOT Id Number: | UN1942 |
| Quantity: | 4 |
| Waste Code 1: | D001 |
| Waste Code 2: | Not reported |
| Waste Code 3: | Not reported |
| Waste Code 4: | Not reported |
| Waste Code 5: | Not reported |
| Waste Code 6: | Not reported |
| Waste Code 7: | Not reported |

Map ID
Direction
Distance
Elevation

MAP FINDINGS

Site

Database(s)

EDR ID Number
EPA ID Number

TARGET ENTERPRISE, INC. DBA TARGET CORPORTATION (Continued)

S127572366

Waste Code 8: Not reported
Waste Code 10: Not reported
Waste Code 9: Not reported
Waste Code 11: Not reported
Waste Code 12: Not reported
Waste Code 13: Not reported

Name: TARGET ENTERPRISE, INC. DBA TARGET CORPORTATION
Address: 3699 HIGHWAY 95
City,State,Zip: BULLHEAD CITY, AZ 86442
Report Year: 2018
EPA Id: AZR000505941
Business Type: Not reported
Mailing Address: Not reported
Mailing State: Not reported
Contact Name: Not reported
Contact Phone: Not reported
Management Methods: H129
Date Generator Signed The Manifest: Not reported
Transporter EPA Id Number: Not reported
Date Transporter Signed The Manifest: Not reported
TSD EPA Id Number: Not reported
Volume: Not reported
Date TSD Signed Manifest: Not reported
DOT Id Number: UN1046
Quantity: 3
Waste Code 1: Not reported
Waste Code 2: Not reported
Waste Code 3: Not reported
Waste Code 4: Not reported
Waste Code 5: Not reported
Waste Code 6: Not reported
Waste Code 7: Not reported
Waste Code 8: Not reported
Waste Code 10: Not reported
Waste Code 9: Not reported
Waste Code 11: Not reported
Waste Code 12: Not reported
Waste Code 13: Not reported

Name: TARGET ENTERPRISE, INC. DBA TARGET CORPORTATION
Address: 3699 HIGHWAY 95
City,State,Zip: BULLHEAD CITY, AZ 86442
Report Year: 2018
EPA Id: AZR000505941
Business Type: Not reported
Mailing Address: Not reported
Mailing State: Not reported
Contact Name: Not reported
Contact Phone: Not reported
Management Methods: H141
Date Generator Signed The Manifest: Not reported
Transporter EPA Id Number: Not reported
Date Transporter Signed The Manifest: Not reported
TSD EPA Id Number: Not reported
Volume: Not reported
Date TSD Signed Manifest: Not reported

Map ID
Direction
Distance
Elevation

MAP FINDINGS

Site

Database(s)

EDR ID Number
EPA ID Number

TARGET ENTERPRISE, INC. DBA TARGET CORPORTATION (Continued)

S127572366

DOT Id Number: NA3077
Quantity: 1
Waste Code 1: D009
Waste Code 2: Not reported
Waste Code 3: Not reported
Waste Code 4: Not reported
Waste Code 5: Not reported
Waste Code 6: Not reported
Waste Code 7: Not reported
Waste Code 8: Not reported
Waste Code 10: Not reported
Waste Code 9: Not reported
Waste Code 11: Not reported
Waste Code 12: Not reported
Waste Code 13: Not reported

Name: TARGET ENTERPRISE, INC. DBA TARGET CORPORTATION
Address: 3699 HIGHWAY 95
City,State,Zip: BULLHEAD CITY, AZ 86442
Report Year: 2018
EPA Id: AZR000505941
Business Type: Not reported
Mailing Address: Not reported
Mailing State: Not reported
Contact Name: Not reported
Contact Phone: Not reported
Management Methods: H141
Date Generator Signed The Manifest: Not reported
Transporter EPA Id Number: Not reported
Date Transporter Signed The Manifest: Not reported
TSD EPA Id Number: Not reported
Volume: Not reported
Date TSD Signed Manifest: Not reported
DOT Id Number: UN1950
Quantity: 32
Waste Code 1: D001, D035
Waste Code 2: Not reported
Waste Code 3: Not reported
Waste Code 4: Not reported
Waste Code 5: Not reported
Waste Code 6: Not reported
Waste Code 7: Not reported
Waste Code 8: Not reported
Waste Code 10: Not reported
Waste Code 9: Not reported
Waste Code 11: Not reported
Waste Code 12: Not reported
Waste Code 13: Not reported

Name: TARGET ENTERPRISE, INC. DBA TARGET CORPORTATION
Address: 3699 HIGHWAY 95
City,State,Zip: BULLHEAD CITY, AZ 86442
Report Year: 2018
EPA Id: AZR000505941
Business Type: Not reported
Mailing Address: Not reported
Mailing State: Not reported

Map ID
 Direction
 Distance
 Elevation

MAP FINDINGS

Site

Database(s)

EDR ID Number
 EPA ID Number

TARGET ENTERPRISE, INC. DBA TARGET CORPORTATION (Continued)

S127572366

| | |
|---------------------------------------|--------------|
| Contact Name: | Not reported |
| Contact Phone: | Not reported |
| Management Methods: | H141 |
| Date Generator Signed The Manifest: | Not reported |
| Transporter EPA Id Number: | Not reported |
| Date Transporter Signed The Manifest: | Not reported |
| TSD EPA Id Number: | Not reported |
| Volume: | Not reported |
| Date TSD Signed Manifest: | Not reported |
| DOT Id Number: | UN1479 |
| Quantity: | 24 |
| Waste Code 1: | D001 |
| Waste Code 2: | Not reported |
| Waste Code 3: | Not reported |
| Waste Code 4: | Not reported |
| Waste Code 5: | Not reported |
| Waste Code 6: | Not reported |
| Waste Code 7: | Not reported |
| Waste Code 8: | Not reported |
| Waste Code 10: | Not reported |
| Waste Code 9: | Not reported |
| Waste Code 11: | Not reported |
| Waste Code 12: | Not reported |
| Waste Code 13: | Not reported |

[Click this hyperlink](#) while viewing on your computer to access
 1 additional AZ MANIFEST: record(s) in the EDR Site Report.

B11
South
1/8-1/4
0.218 mi.
1149 ft.

TARGET STORE #T2368
3699 HIGHWAY 95
BULLHEAD CITY, AZ 86442
Site 4 of 5 in cluster B

RCRA-SQG 1010783615
FINDS AZR000505941
AZ MANIFEST

Relative:
Higher
Actual:
514 ft.

| | |
|--------------------------------------|--------------------------|
| RCRA Listings: | |
| Date Form Received by Agency: | 20220210 |
| Handler Name: | Target Store #T2368 |
| Handler Address: | 3699 HIGHWAY 95 |
| Handler City,State,Zip: | BULLHEAD CITY, AZ 86442 |
| EPA ID: | AZR000505941 |
| Contact Name: | STEVE MUSSER |
| Contact Address: | PO BOX 111 |
| Contact City,State,Zip: | MINNEAPOLIS, MN 55440 |
| Contact Telephone: | 800-587-2228 |
| Contact Fax: | Not reported |
| Contact Email: | POC@TARGET.COM |
| Contact Title: | SR. COMPLIANCE DIRECTOR |
| EPA Region: | 09 |
| Land Type: | Private |
| Federal Waste Generator Description: | Small Quantity Generator |
| Non-Notifier: | Not reported |
| Biennial Report Cycle: | 2021 |
| Accessibility: | Not reported |
| Active Site Indicator: | Handler Activities |
| State District Owner: | Not reported |
| State District: | Not reported |
| Mailing Address: | PO BOX 111 |
| Mailing City,State,Zip: | MINNEAPOLIS, MN 55440 |

Map ID
 Direction
 Distance
 Elevation

MAP FINDINGS

Site

Database(s)

EDR ID Number
 EPA ID Number

TARGET STORE #T2368 (Continued)

1010783615

| | |
|---|---------------------|
| Owner Name: | Target Corporation |
| Owner Type: | Private |
| Operator Name: | Target Corporation |
| Operator Type: | Private |
| Short-Term Generator Activity: | No |
| Importer Activity: | No |
| Mixed Waste Generator: | No |
| Transporter Activity: | No |
| Transfer Facility Activity: | No |
| Recycler Activity with Storage: | No |
| Small Quantity On-Site Burner Exemption: | No |
| Smelting Melting and Refining Furnace Exemption: | No |
| Underground Injection Control: | No |
| Off-Site Waste Receipt: | No |
| Universal Waste Indicator: | No |
| Universal Waste Destination Facility: | No |
| Federal Universal Waste: | No |
| Active Site State-Reg Handler: | --- |
| Federal Facility Indicator: | Not reported |
| Hazardous Secondary Material Indicator: | N |
| Sub-Part K Indicator: | Not reported |
| 2018 GPRA Permit Baseline: | Not on the Baseline |
| 2018 GPRA Renewals Baseline: | Not on the Baseline |
| 202 GPRA Corrective Action Baseline: | No |
| Subject to Corrective Action Universe: | No |
| Non-TSDFs Where RCRA CA has Been Imposed Universe: | No |
| Corrective Action Priority Ranking: | No NCAPS ranking |
| Environmental Control Indicator: | No |
| Institutional Control Indicator: | No |
| Human Exposure Controls Indicator: | N/A |
| Groundwater Controls Indicator: | N/A |
| Significant Non-Complier Universe: | No |
| Unaddressed Significant Non-Complier Universe: | No |
| Addressed Significant Non-Complier Universe: | No |
| Significant Non-Complier With a Compliance Schedule Universe: | No |
| Financial Assurance Required: | Not reported |
| Handler Date of Last Change: | 20220621 |
| Recognized Trader-Importer: | No |
| Recognized Trader-Exporter: | No |
| Importer of Spent Lead Acid Batteries: | No |
| Exporter of Spent Lead Acid Batteries: | No |
| Recycler Activity Without Storage: | No |
| Manifest Broker: | No |
| Sub-Part P Indicator: | H |

Biennial: List of Years

Year: 2021

[Click Here for Biennial Reporting System Data:](#)

Year: 2019

[Click Here for Biennial Reporting System Data:](#)

Year: 2013

[Click Here for Biennial Reporting System Data:](#)

Year: 2011

Map ID
Direction
Distance
Elevation

MAP FINDINGS

Site

Database(s)

EDR ID Number
EPA ID Number

TARGET STORE #T2368 (Continued)

1010783615

[Click Here for Biennial Reporting System Data:](#)

Hazardous Waste Summary:

| | |
|--------------------|--|
| Waste Code: | D001 |
| Waste Description: | Ignitable Waste |
| Waste Code: | D002 |
| Waste Description: | Corrosive Waste |
| Waste Code: | D003 |
| Waste Description: | Reactive Waste |
| Waste Code: | D004 |
| Waste Description: | Arsenic |
| Waste Code: | D005 |
| Waste Description: | Barium |
| Waste Code: | D006 |
| Waste Description: | Cadmium |
| Waste Code: | D007 |
| Waste Description: | Chromium |
| Waste Code: | D008 |
| Waste Description: | Lead |
| Waste Code: | D009 |
| Waste Description: | Mercury |
| Waste Code: | D010 |
| Waste Description: | Selenium |
| Waste Code: | D011 |
| Waste Description: | Silver |
| Waste Code: | D016 |
| Waste Description: | 2,4-D (2,4-Dichlorophenoxyacetic Acid) |
| Waste Code: | D018 |
| Waste Description: | Benzene |
| Waste Code: | D024 |
| Waste Description: | M-Cresol |
| Waste Code: | D026 |
| Waste Description: | Cresol |
| Waste Code: | D027 |
| Waste Description: | 1,4-Dichlorobenzene |
| Waste Code: | D028 |
| Waste Description: | 1,2-Dichloroethane |
| Waste Code: | D035 |
| Waste Description: | Methyl Ethyl Ketone |

Map ID
Direction
Distance
Elevation

MAP FINDINGS

Site

Database(s)

EDR ID Number
EPA ID Number

TARGET STORE #T2368 (Continued)

1010783615

| | |
|--------------------|---|
| Waste Code: | D039 |
| Waste Description: | Tetrachloroethylene |
| Waste Code: | P001 |
| Waste Description: | 2h-1-Benzopyran-2-One, 4-Hydroxy-3-(3-Oxo-1-Phenylbutyl)-, & Salts, When Present At Concentrations Greater Than 0.3% (Or) Warfarin, & Salts, When Present At Concentrations Greater Than 0.3% |
| Waste Code: | P042 |
| Waste Description: | 1,2-Benzenediol, 4-[1-Hydroxy-2-(Methylamino)Ethyl]-, (R)- (Or) Epinephrine |
| Waste Code: | P046 |
| Waste Description: | Alpha,Alpha-Dimethylphenethylamine (Or) Benzeneethanamine, Alpha, Alpha-Dimethyl- |
| Waste Code: | P075 |
| Waste Description: | Nicotine, & Salts (Or) Pyridine, 3-(1-Methyl-2-Pyrrolidinyl)-,(S)-, & Salts |
| Waste Code: | P081 |
| Waste Description: | 1,2,3-Propanetriol, Trinitrate (R) (Or) Nitroglycerine (R) |
| Waste Code: | U002 |
| Waste Description: | 2-Propanone (l) (Or) Acetone (l) |
| Waste Code: | U034 |
| Waste Description: | Acetaldehyde, Trichloro- (Or) Chloral |
| Waste Code: | U035 |
| Waste Description: | Benzenebutanoic Acid, 4-[Bis(2-Chloroethyl)Amino]- (Or) Chlorambucil |
| Waste Code: | U044 |
| Waste Description: | Chloroform (Or) Methane, Trichloro- |
| Waste Code: | U058 |
| Waste Description: | 2h-1,3,2-Oxazaphosphorin-2-Amine, N,N-Bis(2-Chloroethyl)Tetrahydro-, 2-Oxide (Or) Cyclophosphamide |
| Waste Code: | U072 |
| Waste Description: | Benzene, 1,4-Dichloro- (Or) P-Dichlorobenzene |
| Waste Code: | U122 |
| Waste Description: | Formaldehyde |
| Waste Code: | U129 |
| Waste Description: | Cyclohexane, 1,2,3,4,5,6-Hexachloro-, (1alpha, 2alpha, 3beta, 4alpha, 5alpha, 6beta)- (Or) Lindane |
| Waste Code: | U134 |
| Waste Description: | Hydrofluoric Acid (C,T) (Or) Hydrogen Fluoride (C,T) |
| Waste Code: | U150 |
| Waste Description: | L-Phenylalanine, 4-[Bis(2-Chloroethyl)Amino]- (Or) Melphalan |
| Waste Code: | U154 |
| Waste Description: | Methanol (l) (Or) Methyl Alcohol (l) |

Map ID
Direction
Distance
Elevation

MAP FINDINGS

Site

Database(s)

EDR ID Number
EPA ID Number

TARGET STORE #T2368 (Continued)

1010783615

Waste Code: U188
Waste Description: Phenol

Waste Code: U200
Waste Description: Reserpine (Or) Yohimban-16-Carboxylic Acid, 11,17-Dimethoxy-18-[(3,4,5-Trimethoxybenzoyl)Oxy]-, Methyl Ester, (3beta, 16beta, 17alpha, 18beta, 20alpha)-

Waste Code: U201
Waste Description: 1,3-Benzenediol (Or) Resorcinol

Waste Code: U240
Waste Description: 2,4-D, Salts & Esters (Or) Acetic Acid, (2,4-Dichlorophenoxy)-, Salts & Esters (Or) Dichlorophenoxyacetic Acid 2,4-D

Waste Code: U279
Waste Description: U279

Handler - Owner Operator:

Owner/Operator Indicator: Owner
Owner/Operator Name: TARGET CORPORATION
Legal Status: Private
Date Became Current: 20080305
Date Ended Current: Not reported
Owner/Operator Address: PO BOX 111
Owner/Operator City,State,Zip: MINNEAPOLIS, MN 55440
Owner/Operator Telephone: 800-587-2228
Owner/Operator Telephone Ext: Not reported
Owner/Operator Fax: Not reported
Owner/Operator Email: Not reported

Owner/Operator Indicator: Owner
Owner/Operator Name: TARGET CORPORATION T2368
Legal Status: Private
Date Became Current: 20080305
Date Ended Current: Not reported
Owner/Operator Address: PO BOX 111
Owner/Operator City,State,Zip: MINNEAPOLIS, MN 55440
Owner/Operator Telephone: 800-587-2228
Owner/Operator Telephone Ext: Not reported
Owner/Operator Fax: Not reported
Owner/Operator Email: Not reported

Owner/Operator Indicator: Owner
Owner/Operator Name: TARGET CORPORATION
Legal Status: Private
Date Became Current: 20080305
Date Ended Current: Not reported
Owner/Operator Address: PO BOX 111
Owner/Operator City,State,Zip: MINNEAPOLIS, MN 55440-0111
Owner/Operator Telephone: Not reported
Owner/Operator Telephone Ext: Not reported
Owner/Operator Fax: Not reported
Owner/Operator Email: Not reported

Owner/Operator Indicator: Operator
Owner/Operator Name: TARGET CORPORATION

Map ID
Direction
Distance
Elevation

MAP FINDINGS

Site

Database(s)

EDR ID Number
EPA ID Number

TARGET STORE #T2368 (Continued)

1010783615

Legal Status: Private
Date Became Current: 20080305
Date Ended Current: Not reported
Owner/Operator Address: PO BOX 111
Owner/Operator City,State,Zip: MINNEAPOLIS, MN 55440-0111
Owner/Operator Telephone: Not reported
Owner/Operator Telephone Ext: Not reported
Owner/Operator Fax: Not reported
Owner/Operator Email: Not reported

Owner/Operator Indicator: Owner
Owner/Operator Name: TARGET CORPORATION T2368
Legal Status: Private
Date Became Current: 20080305
Date Ended Current: Not reported
Owner/Operator Address: PO BOX 111
Owner/Operator City,State,Zip: MINNEAPOLIS, MN 55440
Owner/Operator Telephone: 800-587-2228
Owner/Operator Telephone Ext: Not reported
Owner/Operator Fax: Not reported
Owner/Operator Email: Not reported

Owner/Operator Indicator: Owner
Owner/Operator Name: TARGET CORPORATION T-2368
Legal Status: Private
Date Became Current: 20080305
Date Ended Current: Not reported
Owner/Operator Address: PO BOX 111
Owner/Operator City,State,Zip: MINNEAPOLIS, MN 55440
Owner/Operator Telephone: 800-587-2228
Owner/Operator Telephone Ext: Not reported
Owner/Operator Fax: Not reported
Owner/Operator Email: POC@TARGET.COM

Owner/Operator Indicator: Owner
Owner/Operator Name: TARGET CORPORATION
Legal Status: Private
Date Became Current: 20080305
Date Ended Current: Not reported
Owner/Operator Address: PO BOX 111
Owner/Operator City,State,Zip: MINNEAPOLIS, MN 55440
Owner/Operator Telephone: 800-587-2228
Owner/Operator Telephone Ext: Not reported
Owner/Operator Fax: Not reported
Owner/Operator Email: Not reported

Owner/Operator Indicator: Operator
Owner/Operator Name: TARGET ENTERPRISE, INC. DBA TARGET CORPORTATION
Legal Status: Private
Date Became Current: 20080305
Date Ended Current: Not reported
Owner/Operator Address: PO BOX 111
Owner/Operator City,State,Zip: MINNEAPOLIS, MN 55440
Owner/Operator Telephone: Not reported
Owner/Operator Telephone Ext: Not reported
Owner/Operator Fax: Not reported
Owner/Operator Email: Not reported

Map ID
Direction
Distance
Elevation

MAP FINDINGS

Site

Database(s)

EDR ID Number
EPA ID Number

TARGET STORE #T2368 (Continued)

1010783615

| | |
|--------------------------------|---|
| Owner/Operator Indicator: | Operator |
| Owner/Operator Name: | TARGET CORPORATION |
| Legal Status: | Private |
| Date Became Current: | 20080309 |
| Date Ended Current: | Not reported |
| Owner/Operator Address: | Not reported |
| Owner/Operator City,State,Zip: | Not reported |
| Owner/Operator Telephone: | Not reported |
| Owner/Operator Telephone Ext: | Not reported |
| Owner/Operator Fax: | Not reported |
| Owner/Operator Email: | Not reported |
| Owner/Operator Indicator: | Operator |
| Owner/Operator Name: | TARGET ENTERPRISE, INC. DBA TARGET CORPORATION |
| Legal Status: | Private |
| Date Became Current: | 20080305 |
| Date Ended Current: | Not reported |
| Owner/Operator Address: | PO BOX 111 |
| Owner/Operator City,State,Zip: | MINNEAPOLIS, MN 55440 |
| Owner/Operator Telephone: | 800-587-2228 |
| Owner/Operator Telephone Ext: | Not reported |
| Owner/Operator Fax: | Not reported |
| Owner/Operator Email: | POC@TARGET.COM |
| Owner/Operator Indicator: | Operator |
| Owner/Operator Name: | TARGET ENTERPRISE, INC. DBA TARGET CORPORTATION |
| Legal Status: | Private |
| Date Became Current: | 20080305 |
| Date Ended Current: | Not reported |
| Owner/Operator Address: | PO BOX 111 |
| Owner/Operator City,State,Zip: | MINNEAPOLIS, MN 55440 |
| Owner/Operator Telephone: | Not reported |
| Owner/Operator Telephone Ext: | Not reported |
| Owner/Operator Fax: | Not reported |
| Owner/Operator Email: | Not reported |
| Owner/Operator Indicator: | Operator |
| Owner/Operator Name: | TARGET ENTERPRISE, INC. DBA TARGET CORPORTATION |
| Legal Status: | Private |
| Date Became Current: | 20080305 |
| Date Ended Current: | Not reported |
| Owner/Operator Address: | PO BOX 111 |
| Owner/Operator City,State,Zip: | MINNEAPOLIS, MN 55440 |
| Owner/Operator Telephone: | Not reported |
| Owner/Operator Telephone Ext: | Not reported |
| Owner/Operator Fax: | Not reported |
| Owner/Operator Email: | Not reported |
| Owner/Operator Indicator: | Owner |
| Owner/Operator Name: | TARGET CORPORATION T2368 |
| Legal Status: | Private |
| Date Became Current: | 20080305 |
| Date Ended Current: | Not reported |
| Owner/Operator Address: | PO BOX 111 |
| Owner/Operator City,State,Zip: | MINNEAPOLIS, MN 55440 |
| Owner/Operator Telephone: | 800-587-2228 |
| Owner/Operator Telephone Ext: | Not reported |

Map ID
Direction
Distance
Elevation

MAP FINDINGS

Site

Database(s)

EDR ID Number
EPA ID Number

TARGET STORE #T2368 (Continued)

1010783615

| | |
|--------------------------------|---|
| Owner/Operator Fax: | Not reported |
| Owner/Operator Email: | Not reported |
| Owner/Operator Indicator: | Owner |
| Owner/Operator Name: | TARGET CORPORATION |
| Legal Status: | Private |
| Date Became Current: | 20080305 |
| Date Ended Current: | Not reported |
| Owner/Operator Address: | PO BOX 111 |
| Owner/Operator City,State,Zip: | MINNEAPOLIS, MN 55440 |
| Owner/Operator Telephone: | 800-587-2228 |
| Owner/Operator Telephone Ext: | Not reported |
| Owner/Operator Fax: | Not reported |
| Owner/Operator Email: | Not reported |
| Owner/Operator Indicator: | Operator |
| Owner/Operator Name: | TARGET ENTERPRISE, INC. DBA TARGET CORPORTATION |
| Legal Status: | Private |
| Date Became Current: | 20080305 |
| Date Ended Current: | Not reported |
| Owner/Operator Address: | PO BOX 111 |
| Owner/Operator City,State,Zip: | MINNEAPOLIS, MN 55440 |
| Owner/Operator Telephone: | Not reported |
| Owner/Operator Telephone Ext: | Not reported |
| Owner/Operator Fax: | Not reported |
| Owner/Operator Email: | Not reported |
| Owner/Operator Indicator: | Operator |
| Owner/Operator Name: | TARGET ENTERPRISE, INC. DBA TARGET CORPORTATION |
| Legal Status: | Private |
| Date Became Current: | 20080305 |
| Date Ended Current: | Not reported |
| Owner/Operator Address: | PO BOX 111 |
| Owner/Operator City,State,Zip: | MINNEAPOLIS, MN 55440 |
| Owner/Operator Telephone: | Not reported |
| Owner/Operator Telephone Ext: | Not reported |
| Owner/Operator Fax: | Not reported |
| Owner/Operator Email: | Not reported |
| Owner/Operator Indicator: | Owner |
| Owner/Operator Name: | TARGET ENTERPRISE, INC. DBA TARGET CORPO |
| Legal Status: | Private |
| Date Became Current: | 20080305 |
| Date Ended Current: | Not reported |
| Owner/Operator Address: | PO BOX 111 |
| Owner/Operator City,State,Zip: | MINNEAPOLIS 55440-0111 |
| Owner/Operator Telephone: | 701-261-5153 |
| Owner/Operator Telephone Ext: | Not reported |
| Owner/Operator Fax: | Not reported |
| Owner/Operator Email: | Not reported |
| Owner/Operator Indicator: | Operator |
| Owner/Operator Name: | TARGET CORPORATION |
| Legal Status: | Private |
| Date Became Current: | 20080305 |
| Date Ended Current: | Not reported |
| Owner/Operator Address: | PO BOX 111 |

Map ID
Direction
Distance
Elevation

MAP FINDINGS

Site

Database(s)

EDR ID Number
EPA ID Number

TARGET STORE #T2368 (Continued)

1010783615

Owner/Operator City,State,Zip: MINNEAPOLIS, MN 55440
Owner/Operator Telephone: 800-587-2228
Owner/Operator Telephone Ext: Not reported
Owner/Operator Fax: Not reported
Owner/Operator Email: Not reported

Owner/Operator Indicator: Operator
Owner/Operator Name: TARGET CORPORTATION
Legal Status: Private
Date Became Current: 20080305
Date Ended Current: Not reported
Owner/Operator Address: PO BOX 111
Owner/Operator City,State,Zip: MINNEAPOLIS, MN 55440
Owner/Operator Telephone: Not reported
Owner/Operator Telephone Ext: Not reported
Owner/Operator Fax: Not reported
Owner/Operator Email: Not reported

Owner/Operator Indicator: Operator
Owner/Operator Name: TARGET ENTERPRISE, INC. DBA TARGET CORPORTATION
Legal Status: Private
Date Became Current: 20080305
Date Ended Current: Not reported
Owner/Operator Address: PO BOX 111
Owner/Operator City,State,Zip: MINNEAPOLIS, MN 55440
Owner/Operator Telephone: Not reported
Owner/Operator Telephone Ext: Not reported
Owner/Operator Fax: Not reported
Owner/Operator Email: Not reported

Owner/Operator Indicator: Operator
Owner/Operator Name: TARGET ENTERPRISE, INC. DBA TARGET CORPO
Legal Status: Private
Date Became Current: 20080305
Date Ended Current: Not reported
Owner/Operator Address: PO BOX 111
Owner/Operator City,State,Zip: MINNEAPOLIS 55440-0111
Owner/Operator Telephone: 701-261-5153
Owner/Operator Telephone Ext: Not reported
Owner/Operator Fax: Not reported
Owner/Operator Email: Not reported

Owner/Operator Indicator: Owner
Owner/Operator Name: TARGET CORPORATION
Legal Status: Private
Date Became Current: 20080305
Date Ended Current: Not reported
Owner/Operator Address: PO BOX 111
Owner/Operator City,State,Zip: MINNEAPOLIS, MN 55440
Owner/Operator Telephone: 800-587-2228
Owner/Operator Telephone Ext: Not reported
Owner/Operator Fax: Not reported
Owner/Operator Email: Not reported

Owner/Operator Indicator: Owner
Owner/Operator Name: TARGET CORPORATION
Legal Status: Private

Map ID
Direction
Distance
Elevation

MAP FINDINGS

Site

Database(s)

EDR ID Number
EPA ID Number

TARGET STORE #T2368 (Continued)

1010783615

Date Became Current: 20080309
Date Ended Current: Not reported
Owner/Operator Address: P.O. BOX 111
Owner/Operator City,State,Zip: MINNEAPOLIS, MN 55440
Owner/Operator Telephone: 800-587-2228
Owner/Operator Telephone Ext: Not reported
Owner/Operator Fax: Not reported
Owner/Operator Email: Not reported

Owner/Operator Indicator: Owner
Owner/Operator Name: TARGET CORPORATION
Legal Status: Private
Date Became Current: 20080305
Date Ended Current: Not reported
Owner/Operator Address: PO BOX 111
Owner/Operator City,State,Zip: MINNEAPOLIS, MN 55440
Owner/Operator Telephone: 800-587-2228
Owner/Operator Telephone Ext: Not reported
Owner/Operator Fax: Not reported
Owner/Operator Email: Not reported

Owner/Operator Indicator: Owner
Owner/Operator Name: TARGET CORPORATION T2368
Legal Status: Private
Date Became Current: 20080305
Date Ended Current: Not reported
Owner/Operator Address: PO BOX 111
Owner/Operator City,State,Zip: MINNEAPOLIS, MN 55440
Owner/Operator Telephone: 800-587-2228
Owner/Operator Telephone Ext: Not reported
Owner/Operator Fax: Not reported
Owner/Operator Email: Not reported

Owner/Operator Indicator: Operator
Owner/Operator Name: TARGET ENTERPRISE, INC. DBA TARGET CORPORTATION
Legal Status: Private
Date Became Current: 20080305
Date Ended Current: Not reported
Owner/Operator Address: PO BOX 111
Owner/Operator City,State,Zip: MINNEAPOLIS, MN 55440
Owner/Operator Telephone: Not reported
Owner/Operator Telephone Ext: Not reported
Owner/Operator Fax: Not reported
Owner/Operator Email: Not reported

Historic Generators:
Receive Date: 20120516
Handler Name: TARGET STORE # T2368
Federal Waste Generator Description: Large Quantity Generator
State District Owner: Not reported
Large Quantity Handler of Universal Waste: No
Recognized Trader Importer: No
Recognized Trader Exporter: No
Spent Lead Acid Battery Importer: No
Spent Lead Acid Battery Exporter: No
Current Record: No
Non Storage Recycler Activity: Not reported

Map ID
Direction
Distance
Elevation

MAP FINDINGS

Site

Database(s)

EDR ID Number
EPA ID Number

TARGET STORE #T2368 (Continued)

1010783615

| | |
|--|---|
| Electronic Manifest Broker: | Not reported |
| Receive Date: | 20140530 |
| Handler Name: | TARGET STORE T2368 |
| Federal Waste Generator Description: | Large Quantity Generator |
| State District Owner: | Not reported |
| Large Quantity Handler of Universal Waste: | No |
| Recognized Trader Importer: | No |
| Recognized Trader Exporter: | No |
| Spent Lead Acid Battery Importer: | No |
| Spent Lead Acid Battery Exporter: | No |
| Current Record: | No |
| Non Storage Recycler Activity: | Not reported |
| Electronic Manifest Broker: | Not reported |
| Receive Date: | 20200226 |
| Handler Name: | TARGET STORE #T2368 |
| Federal Waste Generator Description: | Large Quantity Generator |
| State District Owner: | Not reported |
| Large Quantity Handler of Universal Waste: | No |
| Recognized Trader Importer: | No |
| Recognized Trader Exporter: | No |
| Spent Lead Acid Battery Importer: | No |
| Spent Lead Acid Battery Exporter: | No |
| Current Record: | No |
| Non Storage Recycler Activity: | No |
| Electronic Manifest Broker: | No |
| Receive Date: | 20220210 |
| Handler Name: | TARGET STORE #T2368 |
| Federal Waste Generator Description: | Small Quantity Generator |
| State District Owner: | Not reported |
| Large Quantity Handler of Universal Waste: | No |
| Recognized Trader Importer: | No |
| Recognized Trader Exporter: | No |
| Spent Lead Acid Battery Importer: | No |
| Spent Lead Acid Battery Exporter: | No |
| Current Record: | Yes |
| Non Storage Recycler Activity: | No |
| Electronic Manifest Broker: | No |
| Receive Date: | 20090223 |
| Handler Name: | TARGET STORE #2368 |
| Federal Waste Generator Description: | Conditionally Exempt Small Quantity Generator |
| State District Owner: | Not reported |
| Large Quantity Handler of Universal Waste: | No |
| Recognized Trader Importer: | No |
| Recognized Trader Exporter: | No |
| Spent Lead Acid Battery Importer: | No |
| Spent Lead Acid Battery Exporter: | No |
| Current Record: | No |
| Non Storage Recycler Activity: | Not reported |
| Electronic Manifest Broker: | Not reported |
| Receive Date: | 20100304 |
| Handler Name: | TARGET STORE #2368 |
| Federal Waste Generator Description: | Conditionally Exempt Small Quantity Generator |

Map ID
Direction
Distance
Elevation

MAP FINDINGS

Site

Database(s)

EDR ID Number
EPA ID Number

TARGET STORE #T2368 (Continued)

1010783615

State District Owner: Not reported
Large Quantity Handler of Universal Waste: No
Recognized Trader Importer: No
Recognized Trader Exporter: No
Spent Lead Acid Battery Importer: No
Spent Lead Acid Battery Exporter: No
Current Record: No
Non Storage Recycler Activity: Not reported
Electronic Manifest Broker: Not reported

Receive Date: 20110228
Handler Name: TARGET STORE #2368
Federal Waste Generator Description: Small Quantity Generator
State District Owner: Not reported
Large Quantity Handler of Universal Waste: No
Recognized Trader Importer: No
Recognized Trader Exporter: No
Spent Lead Acid Battery Importer: No
Spent Lead Acid Battery Exporter: No
Current Record: No
Non Storage Recycler Activity: Not reported
Electronic Manifest Broker: Not reported

Receive Date: 20120222
Handler Name: TARGET STORE #2368
Federal Waste Generator Description: Large Quantity Generator
State District Owner: Not reported
Large Quantity Handler of Universal Waste: No
Recognized Trader Importer: No
Recognized Trader Exporter: No
Spent Lead Acid Battery Importer: No
Spent Lead Acid Battery Exporter: No
Current Record: No
Non Storage Recycler Activity: Not reported
Electronic Manifest Broker: Not reported

Receive Date: 20130227
Handler Name: TARGET STORE #2368
Federal Waste Generator Description: Large Quantity Generator
State District Owner: Not reported
Large Quantity Handler of Universal Waste: No
Recognized Trader Importer: No
Recognized Trader Exporter: No
Spent Lead Acid Battery Importer: No
Spent Lead Acid Battery Exporter: No
Current Record: No
Non Storage Recycler Activity: Not reported
Electronic Manifest Broker: Not reported

Receive Date: 20140225
Handler Name: TARGET STORE #2368
Federal Waste Generator Description: Small Quantity Generator
State District Owner: Not reported
Large Quantity Handler of Universal Waste: No
Recognized Trader Importer: No
Recognized Trader Exporter: No
Spent Lead Acid Battery Importer: No

Map ID
Direction
Distance
Elevation

MAP FINDINGS

Site

Database(s)

EDR ID Number
EPA ID Number

TARGET STORE #T2368 (Continued)

1010783615

| | |
|--|---|
| Spent Lead Acid Battery Exporter: | No |
| Current Record: | No |
| Non Storage Recycler Activity: | Not reported |
| Electronic Manifest Broker: | Not reported |
| Receive Date: | 20150303 |
| Handler Name: | TARGET STORE #2368 |
| Federal Waste Generator Description: | Conditionally Exempt Small Quantity Generator |
| State District Owner: | Not reported |
| Large Quantity Handler of Universal Waste: | No |
| Recognized Trader Importer: | No |
| Recognized Trader Exporter: | No |
| Spent Lead Acid Battery Importer: | No |
| Spent Lead Acid Battery Exporter: | No |
| Current Record: | No |
| Non Storage Recycler Activity: | Not reported |
| Electronic Manifest Broker: | Not reported |
| Receive Date: | 20190130 |
| Handler Name: | TARGET STORE #2368 |
| Federal Waste Generator Description: | Large Quantity Generator |
| State District Owner: | Not reported |
| Large Quantity Handler of Universal Waste: | No |
| Recognized Trader Importer: | No |
| Recognized Trader Exporter: | No |
| Spent Lead Acid Battery Importer: | No |
| Spent Lead Acid Battery Exporter: | No |
| Current Record: | No |
| Non Storage Recycler Activity: | Not reported |
| Electronic Manifest Broker: | Not reported |
| Receive Date: | 20200225 |
| Handler Name: | TARGET STORE #2368 |
| Federal Waste Generator Description: | Large Quantity Generator |
| State District Owner: | Not reported |
| Large Quantity Handler of Universal Waste: | No |
| Recognized Trader Importer: | No |
| Recognized Trader Exporter: | No |
| Spent Lead Acid Battery Importer: | No |
| Spent Lead Acid Battery Exporter: | No |
| Current Record: | No |
| Non Storage Recycler Activity: | Not reported |
| Electronic Manifest Broker: | Not reported |
| Receive Date: | 20210204 |
| Handler Name: | TARGET STORE #T2368 |
| Federal Waste Generator Description: | Large Quantity Generator |
| State District Owner: | Not reported |
| Large Quantity Handler of Universal Waste: | No |
| Recognized Trader Importer: | No |
| Recognized Trader Exporter: | No |
| Spent Lead Acid Battery Importer: | No |
| Spent Lead Acid Battery Exporter: | No |
| Current Record: | No |
| Non Storage Recycler Activity: | No |
| Electronic Manifest Broker: | No |

Map ID
Direction
Distance
Elevation

MAP FINDINGS

Site

Database(s)

EDR ID Number
EPA ID Number

TARGET STORE #T2368 (Continued)

1010783615

| | |
|--|---|
| Receive Date: | 20220207 |
| Handler Name: | TARGET STORE #T2368 |
| Federal Waste Generator Description: | Small Quantity Generator |
| State District Owner: | Not reported |
| Large Quantity Handler of Universal Waste: | No |
| Recognized Trader Importer: | No |
| Recognized Trader Exporter: | No |
| Spent Lead Acid Battery Importer: | No |
| Spent Lead Acid Battery Exporter: | No |
| Current Record: | No |
| Non Storage Recycler Activity: | No |
| Electronic Manifest Broker: | No |
| Receive Date: | 20080211 |
| Handler Name: | TARGET STORE #2368 |
| Federal Waste Generator Description: | Conditionally Exempt Small Quantity Generator |
| State District Owner: | Not reported |
| Large Quantity Handler of Universal Waste: | No |
| Recognized Trader Importer: | No |
| Recognized Trader Exporter: | No |
| Spent Lead Acid Battery Importer: | No |
| Spent Lead Acid Battery Exporter: | No |
| Current Record: | No |
| Non Storage Recycler Activity: | Not reported |
| Electronic Manifest Broker: | Not reported |
| Receive Date: | 20120120 |
| Handler Name: | TARGET STORE #2368 |
| Federal Waste Generator Description: | Large Quantity Generator |
| State District Owner: | Not reported |
| Large Quantity Handler of Universal Waste: | No |
| Recognized Trader Importer: | No |
| Recognized Trader Exporter: | No |
| Spent Lead Acid Battery Importer: | No |
| Spent Lead Acid Battery Exporter: | No |
| Current Record: | No |
| Non Storage Recycler Activity: | Not reported |
| Electronic Manifest Broker: | Not reported |
| Receive Date: | 20181210 |
| Handler Name: | TARGET STORE #2368 |
| Federal Waste Generator Description: | Large Quantity Generator |
| State District Owner: | Not reported |
| Large Quantity Handler of Universal Waste: | No |
| Recognized Trader Importer: | No |
| Recognized Trader Exporter: | No |
| Spent Lead Acid Battery Importer: | No |
| Spent Lead Acid Battery Exporter: | No |
| Current Record: | No |
| Non Storage Recycler Activity: | Not reported |
| Electronic Manifest Broker: | Not reported |
| Receive Date: | 20201112 |
| Handler Name: | TARGET STORE #T2368 |
| Federal Waste Generator Description: | Large Quantity Generator |
| State District Owner: | Not reported |
| Large Quantity Handler of Universal Waste: | No |

Map ID
Direction
Distance
Elevation

MAP FINDINGS

Site

Database(s)

EDR ID Number
EPA ID Number

TARGET STORE #T2368 (Continued)

1010783615

| | |
|--|--------------------------|
| Recognized Trader Importer: | No |
| Recognized Trader Exporter: | No |
| Spent Lead Acid Battery Importer: | No |
| Spent Lead Acid Battery Exporter: | No |
| Current Record: | No |
| Non Storage Recycler Activity: | No |
| Electronic Manifest Broker: | No |
| Receive Date: | 20210802 |
| Handler Name: | TARGET STORE #T2368 |
| Federal Waste Generator Description: | Small Quantity Generator |
| State District Owner: | Not reported |
| Large Quantity Handler of Universal Waste: | No |
| Recognized Trader Importer: | No |
| Recognized Trader Exporter: | No |
| Spent Lead Acid Battery Importer: | No |
| Spent Lead Acid Battery Exporter: | No |
| Current Record: | No |
| Non Storage Recycler Activity: | No |
| Electronic Manifest Broker: | No |

List of NAICS Codes and Descriptions:

| | |
|--------------------|---|
| NAICS Code: | 45112 |
| NAICS Description: | HOBBY, TOY, AND GAME STORES |
| NAICS Code: | 452112 |
| NAICS Description: | DISCOUNT DEPARTMENT STORES |
| NAICS Code: | 452210 |
| NAICS Description: | DEPARTMENT STORES |
| NAICS Code: | 455110 |
| NAICS Description: | DEPARTMENT STORES |
| NAICS Code: | 812921 |
| NAICS Description: | PHOTOFINISHING LABORATORIES (EXCEPT ONE-HOUR) |

Has the Facility Received Notices of Violations:

| | |
|------------------------------------|--------------|
| Found Violation: | Unknown |
| Agency Which Determined Violation: | Not reported |
| Violation Short Description: | Not reported |
| Date Violation was Determined: | Not reported |
| Actual Return to Compliance Date: | Not reported |
| Return to Compliance Qualifier: | Not reported |
| Violation Responsible Agency: | Not reported |
| Scheduled Compliance Date: | Not reported |
| Enforcement Identifier: | Not reported |
| Date of Enforcement Action: | Not reported |
| Enforcement Responsible Agency: | Not reported |
| Enforcement Docket Number: | Not reported |
| Enforcement Attorney: | Not reported |
| Corrective Action Component: | Not reported |
| Appeal Initiated Date: | Not reported |
| Appeal Resolution Date: | Not reported |
| Disposition Status Date: | Not reported |
| Disposition Status: | Not reported |

Map ID
Direction
Distance
Elevation

MAP FINDINGS

Site

Database(s)

EDR ID Number
EPA ID Number

TARGET STORE #T2368 (Continued)

1010783615

| | |
|---|--------------|
| Disposition Status Description: | Not reported |
| Consent/Final Order Sequence Number: | Not reported |
| Consent/Final Order Respondent Name: | Not reported |
| Consent/Final Order Lead Agency: | Not reported |
| Enforcement Type: | Not reported |
| Enforcement Responsible Person: | Not reported |
| Enforcement Responsible Sub-Organization: | Not reported |
| SEP Sequence Number: | Not reported |
| SEP Expenditure Amount: | Not reported |
| SEP Scheduled Completion Date: | Not reported |
| SEP Actual Date: | Not reported |
| SEP Defaulted Date: | Not reported |
| SEP Type: | Not reported |
| SEP Type Description: | Not reported |
| Proposed Amount: | Not reported |
| Final Monetary Amount: | Not reported |
| Paid Amount: | Not reported |
| Final Count: | Not reported |
| Final Amount: | Not reported |
| Found Violation: | No |
| Agency Which Determined Violation: | Not reported |
| Violation Short Description: | Not reported |
| Date Violation was Determined: | Not reported |
| Actual Return to Compliance Date: | Not reported |
| Return to Compliance Qualifier: | Not reported |
| Violation Responsible Agency: | Not reported |
| Scheduled Compliance Date: | Not reported |
| Enforcement Identifier: | Not reported |
| Date of Enforcement Action: | Not reported |
| Enforcement Responsible Agency: | Not reported |
| Enforcement Docket Number: | Not reported |
| Enforcement Attorney: | Not reported |
| Corrective Action Component: | Not reported |
| Appeal Initiated Date: | Not reported |
| Appeal Resolution Date: | Not reported |
| Disposition Status Date: | Not reported |
| Disposition Status: | Not reported |
| Disposition Status Description: | Not reported |
| Consent/Final Order Sequence Number: | Not reported |
| Consent/Final Order Respondent Name: | Not reported |
| Consent/Final Order Lead Agency: | Not reported |
| Enforcement Type: | Not reported |
| Enforcement Responsible Person: | Not reported |
| Enforcement Responsible Sub-Organization: | Not reported |
| SEP Sequence Number: | Not reported |
| SEP Expenditure Amount: | Not reported |
| SEP Scheduled Completion Date: | Not reported |
| SEP Actual Date: | Not reported |
| SEP Defaulted Date: | Not reported |
| SEP Type: | Not reported |
| SEP Type Description: | Not reported |
| Proposed Amount: | Not reported |
| Final Monetary Amount: | Not reported |
| Paid Amount: | Not reported |
| Final Count: | Not reported |
| Final Amount: | Not reported |

Map ID
Direction
Distance
Elevation

MAP FINDINGS

Site

Database(s)

EDR ID Number
EPA ID Number

TARGET STORE #T2368 (Continued)

1010783615

Evaluation Action Summary:

| | |
|---|--|
| Evaluation Date: | 20120117 |
| Evaluation Responsible Agency: | State |
| Found Violation: | Undetermined |
| Evaluation Type Description: | COMPLIANCE EVALUATION INSPECTION ON-SITE |
| Evaluation Responsible Person Identifier: | RODR |
| Evaluation Responsible Sub-Organization: | Not reported |
| Actual Return to Compliance Date: | Not reported |
| Scheduled Compliance Date: | Not reported |
| Date of Request: | Not reported |
| Date Response Received: | Not reported |
| Request Agency: | Not reported |
| Former Citation: | Not reported |

| | |
|---|--|
| Evaluation Date: | 20200121 |
| Evaluation Responsible Agency: | State |
| Found Violation: | No |
| Evaluation Type Description: | COMPLIANCE EVALUATION INSPECTION ON-SITE |
| Evaluation Responsible Person Identifier: | MBAR |
| Evaluation Responsible Sub-Organization: | Not reported |
| Actual Return to Compliance Date: | Not reported |
| Scheduled Compliance Date: | Not reported |
| Date of Request: | Not reported |
| Date Response Received: | Not reported |
| Request Agency: | Not reported |
| Former Citation: | Not reported |

FINDS:

Registry ID: 110055921454

[Click Here for FRS Facility Detail Report:](#)

Environmental Interest/Information System:

The Arizona Unified Repository for Informational Tracking of the Environment (AZURITE) is a database used by the Arizona Department of Environmental Quality (ADEQ) for environmental enforcement and compliance reporting to the Permit and Compliance System (PCS) and to the Air Facility System Universal Interface (AFS-UI).

[Click this hyperlink](#) while viewing on your computer to access additional FINDS: detail in the EDR Site Report.

AZ MANIFEST:

| | |
|-------------------------------------|---|
| Name: | TARGET ENTERPRISE, INC. DBA TARGET CORPORTATION |
| Address: | 3699 HIGHWAY 95 |
| City,State,Zip: | BULLHEAD CITY, AZ 86442-9118 |
| Report Year: | 2017 |
| EPA Id: | AZR000505941 |
| Business Type: | Not reported |
| Mailing Address: | Not reported |
| Mailing State: | Not reported |
| Contact Name: | Not reported |
| Contact Phone: | Not reported |
| Management Methods: | H141 |
| Date Generator Signed The Manifest: | Not reported |
| Transporter EPA Id Number: | Not reported |

Map ID
Direction
Distance
Elevation

MAP FINDINGS

Site

Database(s)

EDR ID Number
EPA ID Number

TARGET STORE #T2368 (Continued)

1010783615

Date Transporter Signed The Manifest: Not reported
TSD EPA Id Number: Not reported
Volume: Not reported
Date TSD Signed Manifest: Not reported
DOT Id Number: UN1057
Quantity: 21
Waste Code 1: D001
Waste Code 2: Not reported
Waste Code 3: Not reported
Waste Code 4: Not reported
Waste Code 5: Not reported
Waste Code 6: Not reported
Waste Code 7: Not reported
Waste Code 8: Not reported
Waste Code 10: Not reported
Waste Code 9: Not reported
Waste Code 11: Not reported
Waste Code 12: Not reported
Waste Code 13: Not reported

Name: TARGET ENTERPRISE, INC. DBA TARGET CORPORTATION
Address: 3699 HIGHWAY 95
City,State,Zip: BULLHEAD CITY, AZ 86442-9118
Report Year: 2017
EPA Id: AZR000505941
Business Type: Not reported
Mailing Address: Not reported
Mailing State: Not reported
Contact Name: Not reported
Contact Phone: Not reported
Management Methods: H141
Date Generator Signed The Manifest: Not reported
Transporter EPA Id Number: Not reported
Date Transporter Signed The Manifest: Not reported
TSD EPA Id Number: Not reported
Volume: Not reported
Date TSD Signed Manifest: Not reported
DOT Id Number: UN3249
Quantity: 1
Waste Code 1: P075
Waste Code 2: Not reported
Waste Code 3: Not reported
Waste Code 4: Not reported
Waste Code 5: Not reported
Waste Code 6: Not reported
Waste Code 7: Not reported
Waste Code 8: Not reported
Waste Code 10: Not reported
Waste Code 9: Not reported
Waste Code 11: Not reported
Waste Code 12: Not reported
Waste Code 13: Not reported

Name: TARGET ENTERPRISE, INC. DBA TARGET CORPORTATION
Address: 3699 HIGHWAY 95
City,State,Zip: BULLHEAD CITY, AZ 86442-9118
Report Year: 2017

Map ID
Direction
Distance
Elevation

MAP FINDINGS

Site

Database(s)

EDR ID Number
EPA ID Number

TARGET STORE #T2368 (Continued)

1010783615

EPA Id: AZR000505941
Business Type: Not reported
Mailing Address: Not reported
Mailing State: Not reported
Contact Name: Not reported
Contact Phone: Not reported
Management Methods: H141
Date Generator Signed The Manifest: Not reported
Transporter EPA Id Number: Not reported
Date Transporter Signed The Manifest: Not reported
TSD EPA Id Number: Not reported
Volume: Not reported
Date TSD Signed Manifest: Not reported
DOT Id Number: UN1791
Quantity: 31
Waste Code 1: D002
Waste Code 2: Not reported
Waste Code 3: Not reported
Waste Code 4: Not reported
Waste Code 5: Not reported
Waste Code 6: Not reported
Waste Code 7: Not reported
Waste Code 8: Not reported
Waste Code 10: Not reported
Waste Code 9: Not reported
Waste Code 11: Not reported
Waste Code 12: Not reported
Waste Code 13: Not reported

Name: TARGET ENTERPRISE, INC. DBA TARGET CORPORATION
Address: 3699 HIGHWAY 95
City,State,Zip: BULLHEAD CITY, AZ 86442-9118
Report Year: 2017
EPA Id: AZR000505941
Business Type: Not reported
Mailing Address: Not reported
Mailing State: Not reported
Contact Name: Not reported
Contact Phone: Not reported
Management Methods: H141
Date Generator Signed The Manifest: Not reported
Transporter EPA Id Number: Not reported
Date Transporter Signed The Manifest: Not reported
TSD EPA Id Number: Not reported
Volume: Not reported
Date TSD Signed Manifest: Not reported
DOT Id Number: UN3264
Quantity: 75
Waste Code 1: D002
Waste Code 2: Not reported
Waste Code 3: Not reported
Waste Code 4: Not reported
Waste Code 5: Not reported
Waste Code 6: Not reported
Waste Code 7: Not reported
Waste Code 8: Not reported
Waste Code 10: Not reported

Map ID
Direction
Distance
Elevation

MAP FINDINGS

Site

Database(s)

EDR ID Number
EPA ID Number

TARGET STORE #T2368 (Continued)

1010783615

Waste Code 9: Not reported
Waste Code 11: Not reported
Waste Code 12: Not reported
Waste Code 13: Not reported

Name: TARGET ENTERPRISE, INC. DBA TARGET CORPORTATION
Address: 3699 HIGHWAY 95
City,State,Zip: BULLHEAD CITY, AZ 86442-9118
Report Year: 2017
EPA Id: AZR000505941
Business Type: Not reported
Mailing Address: Not reported
Mailing State: Not reported
Contact Name: Not reported
Contact Phone: Not reported
Management Methods: H141
Date Generator Signed The Manifest: Not reported
Transporter EPA Id Number: Not reported
Date Transporter Signed The Manifest: Not reported
TSD EPA Id Number: Not reported
Volume: Not reported
Date TSD Signed Manifest: Not reported
DOT Id Number: UN3265
Quantity: 42
Waste Code 1: D002
Waste Code 2: Not reported
Waste Code 3: Not reported
Waste Code 4: Not reported
Waste Code 5: Not reported
Waste Code 6: Not reported
Waste Code 7: Not reported
Waste Code 8: Not reported
Waste Code 10: Not reported
Waste Code 9: Not reported
Waste Code 11: Not reported
Waste Code 12: Not reported
Waste Code 13: Not reported

Name: TARGET ENTERPRISE, INC. DBA TARGET CORPORTATION
Address: 3699 HIGHWAY 95
City,State,Zip: BULLHEAD CITY, AZ 86442-9118
Report Year: 2017
EPA Id: AZR000505941
Business Type: Not reported
Mailing Address: Not reported
Mailing State: Not reported
Contact Name: Not reported
Contact Phone: Not reported
Management Methods: H141
Date Generator Signed The Manifest: Not reported
Transporter EPA Id Number: Not reported
Date Transporter Signed The Manifest: Not reported
TSD EPA Id Number: Not reported
Volume: Not reported
Date TSD Signed Manifest: Not reported
DOT Id Number: NA3077
Quantity: 3

Map ID
Direction
Distance
Elevation

MAP FINDINGS

Site

Database(s)

EDR ID Number
EPA ID Number

TARGET STORE #T2368 (Continued)

1010783615

Waste Code 1: D009
Waste Code 2: Not reported
Waste Code 3: Not reported
Waste Code 4: Not reported
Waste Code 5: Not reported
Waste Code 6: Not reported
Waste Code 7: Not reported
Waste Code 8: Not reported
Waste Code 10: Not reported
Waste Code 9: Not reported
Waste Code 11: Not reported
Waste Code 12: Not reported
Waste Code 13: Not reported

Name: TARGET ENTERPRISE, INC. DBA TARGET CORPORATION
Address: 3699 HIGHWAY 95
City,State,Zip: BULLHEAD CITY, AZ 86442-9118
Report Year: 2017
EPA Id: AZR000505941
Business Type: Not reported
Mailing Address: Not reported
Mailing State: Not reported
Contact Name: Not reported
Contact Phone: Not reported
Management Methods: H141
Date Generator Signed The Manifest: Not reported
Transporter EPA Id Number: Not reported
Date Transporter Signed The Manifest: Not reported
TSD EPA Id Number: Not reported
Volume: Not reported
Date TSD Signed Manifest: Not reported
DOT Id Number: NA3077
Quantity: 1
Waste Code 1: Not reported
Waste Code 2: Not reported
Waste Code 3: Not reported
Waste Code 4: Not reported
Waste Code 5: Not reported
Waste Code 6: Not reported
Waste Code 7: Not reported
Waste Code 8: Not reported
Waste Code 10: Not reported
Waste Code 9: Not reported
Waste Code 11: Not reported
Waste Code 12: Not reported
Waste Code 13: Not reported

Name: TARGET STORES INC
Address: 3699 HIGHWAY 95
City,State,Zip: BULLHEAD CITY, AZ 86442
Report Year: 2015
EPA Id: AZR000505941
Business Type: Not reported
Mailing Address: Not reported
Mailing State: Not reported
Contact Name: Not reported
Contact Phone: Not reported

Map ID
Direction
Distance
Elevation

MAP FINDINGS

Site

Database(s)

EDR ID Number
EPA ID Number

TARGET STORE #T2368 (Continued)

1010783615

Management Methods: H141
Date Generator Signed The Manifest: Not reported
Transporter EPA Id Number: Not reported
Date Transporter Signed The Manifest: Not reported
TSD EPA Id Number: Not reported
Volume: Not reported
Date TSD Signed Manifest: Not reported
DOT Id Number: UN1791
Quantity: 29
Waste Code 1: D002
Waste Code 2: Not reported
Waste Code 3: Not reported
Waste Code 4: Not reported
Waste Code 5: Not reported
Waste Code 6: Not reported
Waste Code 7: Not reported
Waste Code 8: Not reported
Waste Code 10: Not reported
Waste Code 9: Not reported
Waste Code 11: Not reported
Waste Code 12: Not reported
Waste Code 13: Not reported

Name: TARGET ENTERPRISE, INC. DBA TARGET CORPORTATION
Address: 3699 HIGHWAY 95
City,State,Zip: BULLHEAD CITY, AZ 86442-9118
Report Year: 2017
EPA Id: AZR000505941
Business Type: Not reported
Mailing Address: Not reported
Mailing State: Not reported
Contact Name: Not reported
Contact Phone: Not reported
Management Methods: H141
Date Generator Signed The Manifest: Not reported
Transporter EPA Id Number: Not reported
Date Transporter Signed The Manifest: Not reported
TSD EPA Id Number: Not reported
Volume: Not reported
Date TSD Signed Manifest: Not reported
DOT Id Number: UN1791
Quantity: 7
Waste Code 1: D002
Waste Code 2: Not reported
Waste Code 3: Not reported
Waste Code 4: Not reported
Waste Code 5: Not reported
Waste Code 6: Not reported
Waste Code 7: Not reported
Waste Code 8: Not reported
Waste Code 10: Not reported
Waste Code 9: Not reported
Waste Code 11: Not reported
Waste Code 12: Not reported
Waste Code 13: Not reported

Name: TARGET STORES INC

Map ID
 Direction
 Distance
 Elevation

MAP FINDINGS

Site

Database(s)

EDR ID Number
 EPA ID Number

TARGET STORE #T2368 (Continued)

1010783615

Address: 3699 HWY 95
 City,State,Zip: BULLHEAD CITY, AZ 864429118
 Report Year: 2016
 EPA Id: AZR000505941
 Business Type: Not reported
 Mailing Address: Not reported
 Mailing State: Not reported
 Contact Name: Not reported
 Contact Phone: Not reported
 Management Methods: H141
 Date Generator Signed The Manifest: Not reported
 Transporter EPA Id Number: Not reported
 Date Transporter Signed The Manifest: Not reported
 TSD EPA Id Number: Not reported
 Volume: Not reported
 Date TSD Signed Manifest: Not reported
 DOT Id Number: UN3264
 Quantity: 12
 Waste Code 1: D002
 Waste Code 2: Not reported
 Waste Code 3: Not reported
 Waste Code 4: Not reported
 Waste Code 5: Not reported
 Waste Code 6: Not reported
 Waste Code 7: Not reported
 Waste Code 8: Not reported
 Waste Code 10: Not reported
 Waste Code 9: Not reported
 Waste Code 11: Not reported
 Waste Code 12: Not reported
 Waste Code 13: Not reported

[Click this hyperlink](#) while viewing on your computer to access
 132 additional AZ MANIFEST: record(s) in the EDR Site Report.

B12
South
1/8-1/4
0.218 mi.
1149 ft.

BED, BATH AND BEYOND INC
3699 HIGHWAY 95
BULLHEAD CITY, AZ 86442
Site 5 of 5 in cluster B

AZ MANIFEST S127572380
N/A

Relative:
Higher
Actual:
514 ft.

AZ MANIFEST:
 Name: BED, BATH AND BEYOND INC
 Address: 3699 HIGHWAY 95
 City,State,Zip: BULLHEAD CITY, AZ 86442
 Report Year: 2018
 EPA Id: CESQG
 Business Type: Not reported
 Mailing Address: Not reported
 Mailing State: Not reported
 Contact Name: Not reported
 Contact Phone: Not reported
 Management Methods: H141
 Date Generator Signed The Manifest: Not reported
 Transporter EPA Id Number: Not reported
 Date Transporter Signed The Manifest: Not reported
 TSD EPA Id Number: Not reported
 Volume: Not reported

Map ID
Direction
Distance
Elevation

MAP FINDINGS

Site

Database(s)

EDR ID Number
EPA ID Number

BED, BATH AND BEYOND INC (Continued)

S127572380

Date TSD Signed Manifest: Not reported
DOT Id Number: UN1950
Quantity: 28
Waste Code 1: D001
Waste Code 2: Not reported
Waste Code 3: Not reported
Waste Code 4: Not reported
Waste Code 5: Not reported
Waste Code 6: Not reported
Waste Code 7: Not reported
Waste Code 8: Not reported
Waste Code 10: Not reported
Waste Code 9: Not reported
Waste Code 11: Not reported
Waste Code 12: Not reported
Waste Code 13: Not reported

Name: BED, BATH AND BEYOND INC
Address: 3699 HIGHWAY 95
City,State,Zip: BULLHEAD CITY, AZ 86442
Report Year: 2018
EPA Id: CESQG
Business Type: Not reported
Mailing Address: Not reported
Mailing State: Not reported
Contact Name: Not reported
Contact Phone: Not reported
Management Methods: H061
Date Generator Signed The Manifest: Not reported
Transporter EPA Id Number: Not reported
Date Transporter Signed The Manifest: Not reported
TSD EPA Id Number: Not reported
Volume: Not reported
Date TSD Signed Manifest: Not reported
DOT Id Number: UN1993
Quantity: 6
Waste Code 1: D001, U002, U00
Waste Code 2: Not reported
Waste Code 3: Not reported
Waste Code 4: Not reported
Waste Code 5: Not reported
Waste Code 6: Not reported
Waste Code 7: Not reported
Waste Code 8: Not reported
Waste Code 10: Not reported
Waste Code 9: Not reported
Waste Code 11: Not reported
Waste Code 12: Not reported
Waste Code 13: Not reported

Name: BED, BATH AND BEYOND INC
Address: 3699 HIGHWAY 95
City,State,Zip: BULLHEAD CITY, AZ 86442
Report Year: 2018
EPA Id: CESQG
Business Type: Not reported
Mailing Address: Not reported

Map ID
Direction
Distance
Elevation

MAP FINDINGS

Site

Database(s)

EDR ID Number
EPA ID Number

BED, BATH AND BEYOND INC (Continued)

S127572380

Mailing State: Not reported
Contact Name: Not reported
Contact Phone: Not reported
Management Methods: H141
Date Generator Signed The Manifest: Not reported
Transporter EPA Id Number: Not reported
Date Transporter Signed The Manifest: Not reported
TSD EPA Id Number: Not reported
Volume: Not reported
Date TSD Signed Manifest: Not reported
DOT Id Number: UN3264
Quantity: 11
Waste Code 1: D002
Waste Code 2: Not reported
Waste Code 3: Not reported
Waste Code 4: Not reported
Waste Code 5: Not reported
Waste Code 6: Not reported
Waste Code 7: Not reported
Waste Code 8: Not reported
Waste Code 10: Not reported
Waste Code 9: Not reported
Waste Code 11: Not reported
Waste Code 12: Not reported
Waste Code 13: Not reported

Name: BED, BATH AND BEYOND INC
Address: 3699 HIGHWAY 95
City,State,Zip: BULLHEAD CITY, AZ 86442
Report Year: 2018
EPA Id: CESQG
Business Type: Not reported
Mailing Address: Not reported
Mailing State: Not reported
Contact Name: Not reported
Contact Phone: Not reported
Management Methods: H141
Date Generator Signed The Manifest: Not reported
Transporter EPA Id Number: Not reported
Date Transporter Signed The Manifest: Not reported
TSD EPA Id Number: Not reported
Volume: Not reported
Date TSD Signed Manifest: Not reported
DOT Id Number: UN3090
Quantity: 6
Waste Code 1: Not reported
Waste Code 2: Not reported
Waste Code 3: Not reported
Waste Code 4: Not reported
Waste Code 5: Not reported
Waste Code 6: Not reported
Waste Code 7: Not reported
Waste Code 8: Not reported
Waste Code 10: Not reported
Waste Code 9: Not reported
Waste Code 11: Not reported
Waste Code 12: Not reported

Map ID
Direction
Distance
Elevation

MAP FINDINGS

Site

Database(s)

EDR ID Number
EPA ID Number

BED, BATH AND BEYOND INC (Continued)

S127572380

Waste Code 13: Not reported

C13
North
1/8-1/4
0.226 mi.
1195 ft.

BULLHEAD FRAME AND BODY
2907 FRIENDLY PL
BULLHEAD CITY, AZ 86442

AZ EMAP
AZ Enforcement
AZ MANIFEST

S107599805
N/A

Site 1 of 2 in cluster C

Relative:
Higher
Actual:
515 ft.

EMAP:
Name: BULLHEAD FRAME AND BODY
Address: 2907 FRIENDLY PL
City,State,Zip: BULLHEAD CITY, AZ 86442
ID Number: 112293
Township: Not reported
Range: Not reported
Section: Not reported
Quarter 1: Not reported
Quarter 2: Not reported
Quarter 3: Not reported
Latitude: 35.0732329
Longitude: -114.5930230
Collection Method: LOCATED FROM COUNTY PARCEL INFORMATION
Place Type: AUTO/VEHICLE REPAIR FACILITY
Place Type Code: AUTO
Place C Code: PP
Facility Status: ACTIVE
End Date: Not reported
Verified: Y

ENF:
Facility ID: 112293
Name: BULLHEAD FRAME AND BODY
Address: 2907 FRIENDLY PL
City,State,Zip: BULLHEAD CITY, AZ 86442
Case ID: 187905
Facility Type: AUTO/VEHICLE REPAIR FACILITY
Notice Type: Notice Of Opportunity To Correct Deficiencies
Notice Issue Date: 02/03/2020
Order Type: Not reported
Order Issue Date: Not reported
Closed Date: 02/21/2020
Facility Status: Case Closed
Env Program: HAZARDOUS WASTE PROGRAM
Notice Type Code: NOC

AZ MANIFEST:
Name: BULLHEAD FRAME & BODY
Address: 2907 FRIENDLY PL
City,State,Zip: BULLHEAD CITY, AZ
Report Year: Not reported
EPA Id: AZR000001743
Business Type: O
Mailing Address: 2907 FRIENDLY PL
Mailing State: AZ
Contact Name: JENNIFER OBANION
Contact Phone: (928) 763-9222
Management Methods: Not reported

Map ID
Direction
Distance
Elevation

MAP FINDINGS

Site

Database(s)

EDR ID Number
EPA ID Number

BULLHEAD FRAME AND BODY (Continued)

S107599805

Date Generator Signed The Manifest: 02/04/2004
Transporter EPA Id Number: TXR000050930
Date Transporter Signed The Manifest: 02/04/2004
TSD EPA Id Number: CAT000613893
Volume: P
Date TSD Signed Manifest: 02/10/2005
DOT Id Number: UN1263
Quantity: 36.00
Waste Code 1: F005
Waste Code 2: F003
Waste Code 3: D001
Waste Code 4: Not reported
Waste Code 5: Not reported
Waste Code 6: Not reported
Waste Code 7: Not reported
Waste Code 8: Not reported
Waste Code 10: Not reported
Waste Code 9: Not reported
Waste Code 11: Not reported
Waste Code 12: Not reported
Waste Code 13: Not reported

Name: BULLHEAD FRAME & BODY
Address: 2907 FRIENDLY PL
City,State,Zip: BULLHEAD CITY, AZ
Report Year: Not reported
EPA Id: AZR000001743
Business Type: O
Mailing Address: 2907 FRIENDLY PL
Mailing State: AZ
Contact Name: JENNIFER OBANION
Contact Phone: (928) 763-9222
Management Methods: Not reported
Date Generator Signed The Manifest: 09/04/2004
Transporter EPA Id Number: TXR000050930
Date Transporter Signed The Manifest: 09/04/2004
TSD EPA Id Number: CAT000613893
Volume: P
Date TSD Signed Manifest: 09/15/2004
DOT Id Number: UN1263
Quantity: 36.00
Waste Code 1: F005
Waste Code 2: F003
Waste Code 3: D001
Waste Code 4: D018
Waste Code 5: D035
Waste Code 6: D036
Waste Code 7: D038
Waste Code 8: D039
Waste Code 10: Not reported
Waste Code 9: D040
Waste Code 11: Not reported
Waste Code 12: Not reported
Waste Code 13: Not reported

Name: BULLHEAD FRAME & BODY
Address: 2907 FRIENDLY PL

Map ID
Direction
Distance
Elevation

MAP FINDINGS

Site

Database(s)

EDR ID Number
EPA ID Number

BULLHEAD FRAME AND BODY (Continued)

S107599805

City,State,Zip: BULLHEAD CITY, AZ
Report Year: Not reported
EPA Id: AZR000001743
Business Type: O
Mailing Address: 2907 FRIENDLY PL
Mailing State: AZ
Contact Name: JENNIFER OBANION
Contact Phone: (928) 763-9222
Management Methods: Not reported
Date Generator Signed The Manifest: 01/28/2004
Transporter EPA Id Number: TXR000050930
Date Transporter Signed The Manifest: 01/28/2004
TSD EPA Id Number: Not reported
Volume: P
Date TSD Signed Manifest: 02/10/2004
DOT Id Number: UN1263
Quantity: 36.00
Waste Code 1: F005
Waste Code 2: F003
Waste Code 3: D001
Waste Code 4: D018
Waste Code 5: D035
Waste Code 6: D036
Waste Code 7: D038
Waste Code 8: D039
Waste Code 10: Not reported
Waste Code 9: D040
Waste Code 11: Not reported
Waste Code 12: Not reported
Waste Code 13: Not reported

Name: BULLHEAD FRAME & BODY
Address: 2907 FRIENDLY PL
City,State,Zip: BULLHEAD CITY, AZ
Report Year: Not reported
EPA Id: AZR000001743
Business Type: O
Mailing Address: 2907 FRIENDLY PL
Mailing State: AZ
Contact Name: JENNIFER OBANION
Contact Phone: (928) 763-9222
Management Methods: Not reported
Date Generator Signed The Manifest: 06/29/2005
Transporter EPA Id Number: TXR000050930
Date Transporter Signed The Manifest: 06/29/2005
TSD EPA Id Number: Not reported
Volume: P
Date TSD Signed Manifest: 07/06/2005
DOT Id Number: UN1263
Quantity: 35.00
Waste Code 1: F005
Waste Code 2: F003
Waste Code 3: D001
Waste Code 4: D018
Waste Code 5: D035
Waste Code 6: D038
Waste Code 7: D039

Map ID
Direction
Distance
Elevation

MAP FINDINGS

Site

Database(s)

EDR ID Number
EPA ID Number

BULLHEAD FRAME AND BODY (Continued)

S107599805

Waste Code 8: D040
Waste Code 10: Not reported
Waste Code 9: Not reported
Waste Code 11: Not reported
Waste Code 12: Not reported
Waste Code 13: Not reported

Name: BULLHEAD FRAME & BODY
Address: 2907 FRIENDLY PL
City,State,Zip: BULLHEAD CITY, AZ
Report Year: Not reported
EPA Id: AZR000001743
Business Type: O
Mailing Address: 2907 FRIENDLY PL
Mailing State: AZ
Contact Name: JENNIFER OBANION
Contact Phone: (928) 763-9222
Management Methods: Not reported
Date Generator Signed The Manifest: 10/19/2005
Transporter EPA Id Number: TXR000050930
Date Transporter Signed The Manifest: 10/19/2005
TSD EPA Id Number: Not reported
Volume: P
Date TSD Signed Manifest: 10/28/2005
DOT Id Number: UN1263
Quantity: 35.00
Waste Code 1: F005
Waste Code 2: F003
Waste Code 3: D001
Waste Code 4: D018
Waste Code 5: D035
Waste Code 6: D038
Waste Code 7: D039
Waste Code 8: D040
Waste Code 10: Not reported
Waste Code 9: Not reported
Waste Code 11: Not reported
Waste Code 12: Not reported
Waste Code 13: Not reported

Name: BULLHEAD FRAME & BODY
Address: 2907 FRIENDLY PL
City,State,Zip: BULLHEAD CITY, AZ
Report Year: Not reported
EPA Id: AZR000001743
Business Type: O
Mailing Address: 2907 FRIENDLY PL
Mailing State: AZ
Contact Name: JENNIFER OBANION
Contact Phone: (928) 763-9222
Management Methods: Not reported
Date Generator Signed The Manifest: 03/04/2005
Transporter EPA Id Number: TXR000050930
Date Transporter Signed The Manifest: 03/04/2005
TSD EPA Id Number: Not reported
Volume: P
Date TSD Signed Manifest: 03/10/2005

Map ID
Direction
Distance
Elevation

MAP FINDINGS

Site

Database(s)

EDR ID Number
EPA ID Number

BULLHEAD FRAME AND BODY (Continued)

S107599805

DOT Id Number: UN1263
Quantity: 36.00
Waste Code 1: F005
Waste Code 2: F003
Waste Code 3: D001
Waste Code 4: D018
Waste Code 5: D035
Waste Code 6: D038
Waste Code 7: D039
Waste Code 8: D040
Waste Code 10: Not reported
Waste Code 9: Not reported
Waste Code 11: Not reported
Waste Code 12: Not reported
Waste Code 13: Not reported

Name: BULLHEAD FRAME & BODY
Address: 2907 FRIENDLY PL
City,State,Zip: BULLHEAD CITY, AZ
Report Year: Not reported
EPA Id: AZR000001743
Business Type: O
Mailing Address: 2907 FRIENDLY PL
Mailing State: AZ
Contact Name: JENNIFER OBANION
Contact Phone: (928) 763-9222
Management Methods: Not reported
Date Generator Signed The Manifest: 04/01/2004
Transporter EPA Id Number: TXR000050930
Date Transporter Signed The Manifest: 04/01/2004
TSD EPA Id Number: CAT000613893
Volume: P
Date TSD Signed Manifest: 04/08/2004
DOT Id Number: UN1263
Quantity: 36.00
Waste Code 1: F005
Waste Code 2: F003
Waste Code 3: D001
Waste Code 4: D018
Waste Code 5: D035
Waste Code 6: D036
Waste Code 7: D038
Waste Code 8: D039
Waste Code 10: Not reported
Waste Code 9: D040
Waste Code 11: Not reported
Waste Code 12: Not reported
Waste Code 13: Not reported

Name: BULLHEAD FRAME & BODY
Address: 2907 FRIENDLY PL
City,State,Zip: BULLHEAD CITY, AZ
Report Year: Not reported
EPA Id: AZR000001743
Business Type: O
Mailing Address: 2907 FRIENDLY PL
Mailing State: AZ

Map ID
Direction
Distance
Elevation

MAP FINDINGS

Site

Database(s)

EDR ID Number
EPA ID Number

BULLHEAD FRAME AND BODY (Continued)

S107599805

Contact Name: JENNIFER OBANION
Contact Phone: (928) 763-9222
Management Methods: Not reported
Date Generator Signed The Manifest: 07/15/2004
Transporter EPA Id Number: TXR000050930
Date Transporter Signed The Manifest: 07/15/2004
TSD EPA Id Number: CAT000613893
Volume: P
Date TSD Signed Manifest: 07/21/2004
DOT Id Number: UN1263
Quantity: 36.00
Waste Code 1: F005
Waste Code 2: F003
Waste Code 3: D001
Waste Code 4: D018
Waste Code 5: D035
Waste Code 6: D036
Waste Code 7: D038
Waste Code 8: D039
Waste Code 10: Not reported
Waste Code 9: D040
Waste Code 11: Not reported
Waste Code 12: Not reported
Waste Code 13: Not reported

Name: BULLHEAD FRAME & BODY
Address: 2907 FRIENDLY PL
City,State,Zip: BULLHEAD CITY, AZ
Report Year: Not reported
EPA Id: AZR000001743
Business Type: O
Mailing Address: 2907 FRIENDLY PL
Mailing State: AZ
Contact Name: JENNIFER OBANION
Contact Phone: (928) 763-9222
Management Methods: Not reported
Date Generator Signed The Manifest: 11/10/2004
Transporter EPA Id Number: TXR000050930
Date Transporter Signed The Manifest: 11/10/2004
TSD EPA Id Number: CAT000613893
Volume: P
Date TSD Signed Manifest: 11/22/2004
DOT Id Number: UN1263
Quantity: 36.00
Waste Code 1: F005
Waste Code 2: F003
Waste Code 3: D001
Waste Code 4: F003
Waste Code 5: D035
Waste Code 6: D036
Waste Code 7: D038
Waste Code 8: D039
Waste Code 10: Not reported
Waste Code 9: D040
Waste Code 11: Not reported
Waste Code 12: Not reported
Waste Code 13: Not reported

Map ID
 Direction
 Distance
 Elevation

MAP FINDINGS

Site

Database(s)

EDR ID Number
 EPA ID Number

BULLHEAD FRAME AND BODY (Continued)

S107599805

Name: BULLHEAD FRAME & BODY
 Address: 2907 FRIENDLY PL
 City,State,Zip: BULLHEAD CITY, AZ
 Report Year: Not reported
 EPA Id: AZR000001743
 Business Type: O
 Mailing Address: 2907 FRIENDLY PL
 Mailing State: AZ
 Contact Name: JENNIFER OBANION
 Contact Phone: (928) 763-9222
 Management Methods: Not reported
 Date Generator Signed The Manifest: 08/12/2004
 Transporter EPA Id Number: TXR000050930
 Date Transporter Signed The Manifest: 08/12/2004
 TSD EPA Id Number: CAT000613893
 Volume: P
 Date TSD Signed Manifest: 08/18/2004
 DOT Id Number: UN1263
 Quantity: 36.00
 Waste Code 1: F005
 Waste Code 2: F003
 Waste Code 3: D001
 Waste Code 4: D018
 Waste Code 5: D035
 Waste Code 6: D036
 Waste Code 7: D038
 Waste Code 8: D039
 Waste Code 10: Not reported
 Waste Code 9: D040
 Waste Code 11: Not reported
 Waste Code 12: Not reported
 Waste Code 13: Not reported

[Click this hyperlink](#) while viewing on your computer to access
 10 additional AZ MANIFEST: record(s) in the EDR Site Report.

C14
North
1/8-1/4
0.226 mi.
1195 ft.

BULLHEAD FRAME AND BODY
2907 FRIENDLY PL
BULLHEAD CITY, AZ 86442

RCRA-SQG 1011861285
AZ MANIFEST AZR000001743
CA HAZNET

Site 2 of 2 in cluster C

Relative:
Higher
Actual:
515 ft.

RCRA Listings:
 Date Form Received by Agency: 20130307
 Handler Name: Bullhead Frame And Body
 Handler Address: 2907 FRIENDLY PL
 Handler City,State,Zip: BULLHEAD CITY, AZ 86442-7812
 EPA ID: AZR000001743
 Contact Name: JENNIFER O'BANION
 Contact Address: NO ADDRESS ON RECORD
 Contact City,State,Zip: Not reported
 Contact Telephone: 701-261-5153
 Contact Fax: Not reported
 Contact Email: Not reported
 Contact Title: Not reported
 EPA Region: 09
 Land Type: Other
 Federal Waste Generator Description: Small Quantity Generator

Map ID
 Direction
 Distance
 Elevation

MAP FINDINGS

Site

Database(s)

EDR ID Number
 EPA ID Number

BULLHEAD FRAME AND BODY (Continued)

1011861285

| | |
|---|------------------------------|
| Non-Notifier: | Not reported |
| Biennial Report Cycle: | Not reported |
| Accessibility: | Not reported |
| Active Site Indicator: | Handler Activities |
| State District Owner: | Not reported |
| State District: | Not reported |
| Mailing Address: | 2907 FRIENDLY PL |
| Mailing City,State,Zip: | BULLHEAD CITY, AZ 86442-7812 |
| Owner Name: | Not reported |
| Owner Type: | Not reported |
| Operator Name: | Not reported |
| Operator Type: | Not reported |
| Short-Term Generator Activity: | No |
| Importer Activity: | No |
| Mixed Waste Generator: | No |
| Transporter Activity: | No |
| Transfer Facility Activity: | No |
| Recycler Activity with Storage: | No |
| Small Quantity On-Site Burner Exemption: | No |
| Smelting Melting and Refining Furnace Exemption: | No |
| Underground Injection Control: | No |
| Off-Site Waste Receipt: | No |
| Universal Waste Indicator: | No |
| Universal Waste Destination Facility: | No |
| Federal Universal Waste: | No |
| Active Site State-Reg Handler: | --- |
| Federal Facility Indicator: | Not reported |
| Hazardous Secondary Material Indicator: | N |
| Sub-Part K Indicator: | Not reported |
| 2018 GPRA Permit Baseline: | Not on the Baseline |
| 2018 GPRA Renewals Baseline: | Not on the Baseline |
| 202 GPRA Corrective Action Baseline: | No |
| Subject to Corrective Action Universe: | No |
| Non-TSDFs Where RCRA CA has Been Imposed Universe: | No |
| Corrective Action Priority Ranking: | No NCAPS ranking |
| Environmental Control Indicator: | No |
| Institutional Control Indicator: | No |
| Human Exposure Controls Indicator: | N/A |
| Groundwater Controls Indicator: | N/A |
| Significant Non-Complier Universe: | No |
| Unaddressed Significant Non-Complier Universe: | No |
| Addressed Significant Non-Complier Universe: | No |
| Significant Non-Complier With a Compliance Schedule Universe: | No |
| Financial Assurance Required: | Not reported |
| Handler Date of Last Change: | 20180123 |
| Recognized Trader-Importer: | No |
| Recognized Trader-Exporter: | No |
| Importer of Spent Lead Acid Batteries: | No |
| Exporter of Spent Lead Acid Batteries: | No |
| Recycler Activity Without Storage: | No |
| Manifest Broker: | No |
| Sub-Part P Indicator: | No |

Handler - Owner Operator:
 Owner/Operator Indicator: Owner
 Owner/Operator Name: JENNIFER OBANION

Map ID
Direction
Distance
Elevation

MAP FINDINGS

Site

Database(s)

EDR ID Number
EPA ID Number

BULLHEAD FRAME AND BODY (Continued)

1011861285

Legal Status: Private
Date Became Current: Not reported
Date Ended Current: Not reported
Owner/Operator Address: 2907 FRIENDLY PL
Owner/Operator City,State,Zip: BULLHEAD CITY, AZ 86442
Owner/Operator Telephone: 602-763-9222
Owner/Operator Telephone Ext: Not reported
Owner/Operator Fax: Not reported
Owner/Operator Email: Not reported

Historic Generators:

Receive Date: 20070523
Handler Name: BULLHEAD FRAME AND BODY
Federal Waste Generator Description: Small Quantity Generator
State District Owner: Not reported
Large Quantity Handler of Universal Waste: No
Recognized Trader Importer: No
Recognized Trader Exporter: No
Spent Lead Acid Battery Importer: No
Spent Lead Acid Battery Exporter: No
Current Record: No
Non Storage Recycler Activity: Not reported
Electronic Manifest Broker: Not reported

Receive Date: 20080320
Handler Name: BULLHEAD FRAME AND BODY
Federal Waste Generator Description: Small Quantity Generator
State District Owner: Not reported
Large Quantity Handler of Universal Waste: No
Recognized Trader Importer: No
Recognized Trader Exporter: No
Spent Lead Acid Battery Importer: No
Spent Lead Acid Battery Exporter: No
Current Record: No
Non Storage Recycler Activity: Not reported
Electronic Manifest Broker: Not reported

Receive Date: 20090319
Handler Name: BULLHEAD FRAME AND BODY
Federal Waste Generator Description: Small Quantity Generator
State District Owner: Not reported
Large Quantity Handler of Universal Waste: No
Recognized Trader Importer: No
Recognized Trader Exporter: No
Spent Lead Acid Battery Importer: No
Spent Lead Acid Battery Exporter: No
Current Record: No
Non Storage Recycler Activity: Not reported
Electronic Manifest Broker: Not reported

Receive Date: 20100401
Handler Name: BULLHEAD FRAME AND BODY
Federal Waste Generator Description: Small Quantity Generator
State District Owner: Not reported
Large Quantity Handler of Universal Waste: No
Recognized Trader Importer: No
Recognized Trader Exporter: No

Map ID
Direction
Distance
Elevation

MAP FINDINGS

Site

Database(s)

EDR ID Number
EPA ID Number

BULLHEAD FRAME AND BODY (Continued)

1011861285

Spent Lead Acid Battery Importer: No
Spent Lead Acid Battery Exporter: No
Current Record: No
Non Storage Recycler Activity: Not reported
Electronic Manifest Broker: Not reported

Receive Date: 20110309
Handler Name: BULLHEAD FRAME AND BODY
Federal Waste Generator Description: Small Quantity Generator
State District Owner: Not reported
Large Quantity Handler of Universal Waste: No
Recognized Trader Importer: No
Recognized Trader Exporter: No
Spent Lead Acid Battery Importer: No
Spent Lead Acid Battery Exporter: No
Current Record: No
Non Storage Recycler Activity: Not reported
Electronic Manifest Broker: Not reported

Receive Date: 20120416
Handler Name: BULLHEAD FRAME AND BODY
Federal Waste Generator Description: Small Quantity Generator
State District Owner: Not reported
Large Quantity Handler of Universal Waste: No
Recognized Trader Importer: No
Recognized Trader Exporter: No
Spent Lead Acid Battery Importer: No
Spent Lead Acid Battery Exporter: No
Current Record: No
Non Storage Recycler Activity: Not reported
Electronic Manifest Broker: Not reported

Receive Date: 20130307
Handler Name: BULLHEAD FRAME AND BODY
Federal Waste Generator Description: Small Quantity Generator
State District Owner: Not reported
Large Quantity Handler of Universal Waste: No
Recognized Trader Importer: No
Recognized Trader Exporter: No
Spent Lead Acid Battery Importer: No
Spent Lead Acid Battery Exporter: No
Current Record: Yes
Non Storage Recycler Activity: Not reported
Electronic Manifest Broker: Not reported

Receive Date: 19970828
Handler Name: BULLHEAD FRAME AND BODY
Federal Waste Generator Description: Conditionally Exempt Small Quantity Generator
State District Owner: Not reported
Large Quantity Handler of Universal Waste: No
Recognized Trader Importer: No
Recognized Trader Exporter: No
Spent Lead Acid Battery Importer: No
Spent Lead Acid Battery Exporter: No
Current Record: No
Non Storage Recycler Activity: Not reported
Electronic Manifest Broker: Not reported

Map ID
Direction
Distance
Elevation

MAP FINDINGS

Site

Database(s)

EDR ID Number
EPA ID Number

BULLHEAD FRAME AND BODY (Continued)

1011861285

List of NAICS Codes and Descriptions:

NAICS Code: 811121
NAICS Description: AUTOMOTIVE BODY, PAINT, AND INTERIOR REPAIR AND MAINTENANCE

Has the Facility Received Notices of Violations:

Found Violation: Yes
Agency Which Determined Violation: State
Violation Short Description: Generators - Pre-transport
Date Violation was Determined: 20200121
Actual Return to Compliance Date: 20200218
Return to Compliance Qualifier: Documented
Violation Responsible Agency: State
Scheduled Compliance Date: Not reported
Enforcement Identifier: 2
Date of Enforcement Action: 20200128
Enforcement Responsible Agency: State
Enforcement Docket Number: Not reported
Enforcement Attorney: Not reported
Corrective Action Component: No
Appeal Initiated Date: Not reported
Appeal Resolution Date: Not reported
Disposition Status Date: Not reported
Disposition Status: Not reported
Disposition Status Description: Not reported
Consent/Final Order Sequence Number: Not reported
Consent/Final Order Respondent Name: Not reported
Consent/Final Order Lead Agency: Not reported
Enforcement Type: Not reported
Enforcement Responsible Person: KARU
Enforcement Responsible Sub-Organization: Not reported
SEP Sequence Number: Not reported
SEP Expenditure Amount: Not reported
SEP Scheduled Completion Date: Not reported
SEP Actual Date: Not reported
SEP Defaulted Date: Not reported
SEP Type: Not reported
SEP Type Description: Not reported
Proposed Amount: Not reported
Final Monetary Amount: Not reported
Paid Amount: Not reported
Final Count: Not reported
Final Amount: Not reported

Found Violation: Yes
Agency Which Determined Violation: State
Violation Short Description: Generators - General
Date Violation was Determined: 19981020
Actual Return to Compliance Date: 19990317
Return to Compliance Qualifier: Observed
Violation Responsible Agency: State
Scheduled Compliance Date: 19990305
Enforcement Identifier: 001
Date of Enforcement Action: 19981020
Enforcement Responsible Agency: State
Enforcement Docket Number: Not reported
Enforcement Attorney: Not reported

Map ID
Direction
Distance
Elevation

MAP FINDINGS

Site

Database(s)

EDR ID Number
EPA ID Number

BULLHEAD FRAME AND BODY (Continued)

1011861285

| | |
|---|----------------------------|
| Corrective Action Component: | No |
| Appeal Initiated Date: | Not reported |
| Appeal Resolution Date: | Not reported |
| Disposition Status Date: | Not reported |
| Disposition Status: | Not reported |
| Disposition Status Description: | Not reported |
| Consent/Final Order Sequence Number: | Not reported |
| Consent/Final Order Respondent Name: | Not reported |
| Consent/Final Order Lead Agency: | Not reported |
| Enforcement Type: | WRITTEN INFORMAL |
| Enforcement Responsible Person: | R9STA |
| Enforcement Responsible Sub-Organization: | Not reported |
| SEP Sequence Number: | Not reported |
| SEP Expenditure Amount: | Not reported |
| SEP Scheduled Completion Date: | Not reported |
| SEP Actual Date: | Not reported |
| SEP Defaulted Date: | Not reported |
| SEP Type: | Not reported |
| SEP Type Description: | Not reported |
| Proposed Amount: | Not reported |
| Final Monetary Amount: | Not reported |
| Paid Amount: | Not reported |
| Final Count: | Not reported |
| Final Amount: | Not reported |
| Found Violation: | Yes |
| Agency Which Determined Violation: | State |
| Violation Short Description: | Generators - Pre-transport |
| Date Violation was Determined: | 20200121 |
| Actual Return to Compliance Date: | 20200218 |
| Return to Compliance Qualifier: | Documented |
| Violation Responsible Agency: | State |
| Scheduled Compliance Date: | Not reported |
| Enforcement Identifier: | 3 |
| Date of Enforcement Action: | 20200203 |
| Enforcement Responsible Agency: | State |
| Enforcement Docket Number: | Not reported |
| Enforcement Attorney: | Not reported |
| Corrective Action Component: | No |
| Appeal Initiated Date: | Not reported |
| Appeal Resolution Date: | Not reported |
| Disposition Status Date: | Not reported |
| Disposition Status: | Not reported |
| Disposition Status Description: | Not reported |
| Consent/Final Order Sequence Number: | Not reported |
| Consent/Final Order Respondent Name: | Not reported |
| Consent/Final Order Lead Agency: | Not reported |
| Enforcement Type: | Not reported |
| Enforcement Responsible Person: | KARU |
| Enforcement Responsible Sub-Organization: | Not reported |
| SEP Sequence Number: | Not reported |
| SEP Expenditure Amount: | Not reported |
| SEP Scheduled Completion Date: | Not reported |
| SEP Actual Date: | Not reported |
| SEP Defaulted Date: | Not reported |
| SEP Type: | Not reported |
| SEP Type Description: | Not reported |

Map ID
Direction
Distance
Elevation

MAP FINDINGS

Site

Database(s)

EDR ID Number
EPA ID Number

BULLHEAD FRAME AND BODY (Continued)

1011861285

| | |
|---|----------------------------|
| Proposed Amount: | Not reported |
| Final Monetary Amount: | Not reported |
| Paid Amount: | Not reported |
| Final Count: | Not reported |
| Final Amount: | Not reported |
| Found Violation: | Yes |
| Agency Which Determined Violation: | State |
| Violation Short Description: | Generators - Pre-transport |
| Date Violation was Determined: | 19981020 |
| Actual Return to Compliance Date: | 19990317 |
| Return to Compliance Qualifier: | Observed |
| Violation Responsible Agency: | State |
| Scheduled Compliance Date: | 19990305 |
| Enforcement Identifier: | 001 |
| Date of Enforcement Action: | 19981020 |
| Enforcement Responsible Agency: | State |
| Enforcement Docket Number: | Not reported |
| Enforcement Attorney: | Not reported |
| Corrective Action Component: | No |
| Appeal Initiated Date: | Not reported |
| Appeal Resolution Date: | Not reported |
| Disposition Status Date: | Not reported |
| Disposition Status: | Not reported |
| Disposition Status Description: | Not reported |
| Consent/Final Order Sequence Number: | Not reported |
| Consent/Final Order Respondent Name: | Not reported |
| Consent/Final Order Lead Agency: | Not reported |
| Enforcement Type: | WRITTEN INFORMAL |
| Enforcement Responsible Person: | R9STA |
| Enforcement Responsible Sub-Organization: | Not reported |
| SEP Sequence Number: | Not reported |
| SEP Expenditure Amount: | Not reported |
| SEP Scheduled Completion Date: | Not reported |
| SEP Actual Date: | Not reported |
| SEP Defaulted Date: | Not reported |
| SEP Type: | Not reported |
| SEP Type Description: | Not reported |
| Proposed Amount: | Not reported |
| Final Monetary Amount: | Not reported |
| Paid Amount: | Not reported |
| Final Count: | Not reported |
| Final Amount: | Not reported |
| Found Violation: | Yes |
| Agency Which Determined Violation: | State |
| Violation Short Description: | Generators - Pre-transport |
| Date Violation was Determined: | 19981020 |
| Actual Return to Compliance Date: | 19990317 |
| Return to Compliance Qualifier: | Observed |
| Violation Responsible Agency: | State |
| Scheduled Compliance Date: | 19990220 |
| Enforcement Identifier: | 001 |
| Date of Enforcement Action: | 19981020 |
| Enforcement Responsible Agency: | State |
| Enforcement Docket Number: | Not reported |
| Enforcement Attorney: | Not reported |

Map ID
Direction
Distance
Elevation

MAP FINDINGS

Site

Database(s)

EDR ID Number
EPA ID Number

BULLHEAD FRAME AND BODY (Continued)

1011861285

| | |
|---|----------------------|
| Corrective Action Component: | No |
| Appeal Initiated Date: | Not reported |
| Appeal Resolution Date: | Not reported |
| Disposition Status Date: | Not reported |
| Disposition Status: | Not reported |
| Disposition Status Description: | Not reported |
| Consent/Final Order Sequence Number: | Not reported |
| Consent/Final Order Respondent Name: | Not reported |
| Consent/Final Order Lead Agency: | Not reported |
| Enforcement Type: | WRITTEN INFORMAL |
| Enforcement Responsible Person: | R9STA |
| Enforcement Responsible Sub-Organization: | Not reported |
| SEP Sequence Number: | Not reported |
| SEP Expenditure Amount: | Not reported |
| SEP Scheduled Completion Date: | Not reported |
| SEP Actual Date: | Not reported |
| SEP Defaulted Date: | Not reported |
| SEP Type: | Not reported |
| SEP Type Description: | Not reported |
| Proposed Amount: | Not reported |
| Final Monetary Amount: | Not reported |
| Paid Amount: | Not reported |
| Final Count: | Not reported |
| Final Amount: | Not reported |
| Found Violation: | Yes |
| Agency Which Determined Violation: | State |
| Violation Short Description: | Generators - General |
| Date Violation was Determined: | 19981020 |
| Actual Return to Compliance Date: | 19990317 |
| Return to Compliance Qualifier: | Observed |
| Violation Responsible Agency: | State |
| Scheduled Compliance Date: | 19990305 |
| Enforcement Identifier: | 001 |
| Date of Enforcement Action: | 19981020 |
| Enforcement Responsible Agency: | State |
| Enforcement Docket Number: | Not reported |
| Enforcement Attorney: | Not reported |
| Corrective Action Component: | No |
| Appeal Initiated Date: | Not reported |
| Appeal Resolution Date: | Not reported |
| Disposition Status Date: | Not reported |
| Disposition Status: | Not reported |
| Disposition Status Description: | Not reported |
| Consent/Final Order Sequence Number: | Not reported |
| Consent/Final Order Respondent Name: | Not reported |
| Consent/Final Order Lead Agency: | Not reported |
| Enforcement Type: | WRITTEN INFORMAL |
| Enforcement Responsible Person: | R9STA |
| Enforcement Responsible Sub-Organization: | Not reported |
| SEP Sequence Number: | Not reported |
| SEP Expenditure Amount: | Not reported |
| SEP Scheduled Completion Date: | Not reported |
| SEP Actual Date: | Not reported |
| SEP Defaulted Date: | Not reported |
| SEP Type: | Not reported |
| SEP Type Description: | Not reported |

Map ID
Direction
Distance
Elevation

MAP FINDINGS

Site

Database(s)

EDR ID Number
EPA ID Number

BULLHEAD FRAME AND BODY (Continued)

1011861285

Proposed Amount: Not reported
Final Monetary Amount: Not reported
Paid Amount: Not reported
Final Count: Not reported
Final Amount: Not reported

Evaluation Action Summary:

Evaluation Date: 20200121
Evaluation Responsible Agency: State
Found Violation: Yes
Evaluation Type Description: COMPLIANCE EVALUATION INSPECTION ON-SITE
Evaluation Responsible Person Identifier: KARU
Evaluation Responsible Sub-Organization: Not reported
Actual Return to Compliance Date: 20200218
Scheduled Compliance Date: Not reported
Date of Request: Not reported
Date Response Received: Not reported
Request Agency: Not reported
Former Citation: Not reported

Evaluation Date: 19981020
Evaluation Responsible Agency: State
Found Violation: Yes
Evaluation Type Description: COMPLIANCE EVALUATION INSPECTION ON-SITE
Evaluation Responsible Person Identifier: R9STA
Evaluation Responsible Sub-Organization: Not reported
Actual Return to Compliance Date: 19990317
Scheduled Compliance Date: 19990305
Date of Request: Not reported
Date Response Received: Not reported
Request Agency: Not reported
Former Citation: Not reported

Evaluation Date: 20200121
Evaluation Responsible Agency: State
Found Violation: Yes
Evaluation Type Description: COMPLIANCE EVALUATION INSPECTION ON-SITE
Evaluation Responsible Person Identifier: KARU
Evaluation Responsible Sub-Organization: Not reported
Actual Return to Compliance Date: 20200218
Scheduled Compliance Date: Not reported
Date of Request: Not reported
Date Response Received: Not reported
Request Agency: Not reported
Former Citation: Not reported

Evaluation Date: 19981020
Evaluation Responsible Agency: State
Found Violation: Yes
Evaluation Type Description: COMPLIANCE EVALUATION INSPECTION ON-SITE
Evaluation Responsible Person Identifier: R9STA
Evaluation Responsible Sub-Organization: Not reported
Actual Return to Compliance Date: 19990317
Scheduled Compliance Date: 19990305
Date of Request: Not reported
Date Response Received: Not reported
Request Agency: Not reported

Map ID
Direction
Distance
Elevation

MAP FINDINGS

Site

Database(s)

EDR ID Number
EPA ID Number

BULLHEAD FRAME AND BODY (Continued)

1011861285

| | |
|---|--|
| Former Citation: | Not reported |
| Evaluation Date: | 19981020 |
| Evaluation Responsible Agency: | State |
| Found Violation: | Yes |
| Evaluation Type Description: | COMPLIANCE EVALUATION INSPECTION ON-SITE |
| Evaluation Responsible Person Identifier: | R9STA |
| Evaluation Responsible Sub-Organization: | Not reported |
| Actual Return to Compliance Date: | 19990317 |
| Scheduled Compliance Date: | 19990220 |
| Date of Request: | Not reported |
| Date Response Received: | Not reported |
| Request Agency: | Not reported |
| Former Citation: | Not reported |
| Evaluation Date: | 19981020 |
| Evaluation Responsible Agency: | State |
| Found Violation: | Yes |
| Evaluation Type Description: | COMPLIANCE EVALUATION INSPECTION ON-SITE |
| Evaluation Responsible Person Identifier: | R9STA |
| Evaluation Responsible Sub-Organization: | Not reported |
| Actual Return to Compliance Date: | 19990317 |
| Scheduled Compliance Date: | 19990305 |
| Date of Request: | Not reported |
| Date Response Received: | Not reported |
| Request Agency: | Not reported |
| Former Citation: | Not reported |

AZ MANIFEST:

| | |
|---------------------------------------|------------------------------|
| Name: | BULLHEAD FRAME & BODY |
| Address: | 2907 FRIENDLY PL |
| City,State,Zip: | BULLHEAD CITY, AZ 86442-7812 |
| Report Year: | 2015 |
| EPA Id: | AZR000001743 |
| Business Type: | Not reported |
| Mailing Address: | Not reported |
| Mailing State: | Not reported |
| Contact Name: | Not reported |
| Contact Phone: | Not reported |
| Management Methods: | H141 |
| Date Generator Signed The Manifest: | Not reported |
| Transporter EPA Id Number: | Not reported |
| Date Transporter Signed The Manifest: | Not reported |
| TSD EPA Id Number: | Not reported |
| Volume: | Not reported |
| Date TSD Signed Manifest: | Not reported |
| DOT Id Number: | UN1263 |
| Quantity: | 50 |
| Waste Code 1: | D001 |
| Waste Code 2: | D018 |
| Waste Code 3: | D035 |
| Waste Code 4: | D039 |
| Waste Code 5: | F003 |
| Waste Code 6: | F005 |
| Waste Code 7: | Not reported |
| Waste Code 8: | Not reported |

Map ID
Direction
Distance
Elevation

MAP FINDINGS

Site

Database(s)

EDR ID Number
EPA ID Number

BULLHEAD FRAME AND BODY (Continued)

1011861285

Waste Code 10: Not reported
Waste Code 9: Not reported
Waste Code 11: Not reported
Waste Code 12: Not reported
Waste Code 13: Not reported

Name: BULLHEAD FRAME & BODY
Address: 2907 FRIENDLY PL
City,State,Zip: BULLHEAD CITY, AZ 86442-7812
Report Year: 2015
EPA Id: AZR000001743
Business Type: Not reported
Mailing Address: Not reported
Mailing State: Not reported
Contact Name: Not reported
Contact Phone: Not reported
Management Methods: H141
Date Generator Signed The Manifest: Not reported
Transporter EPA Id Number: Not reported
Date Transporter Signed The Manifest: Not reported
TSD EPA Id Number: Not reported
Volume: Not reported
Date TSD Signed Manifest: Not reported
DOT Id Number: UN1263
Quantity: 250
Waste Code 1: D001
Waste Code 2: D018
Waste Code 3: D035
Waste Code 4: D039
Waste Code 5: F003
Waste Code 6: F005
Waste Code 7: Not reported
Waste Code 8: Not reported
Waste Code 10: Not reported
Waste Code 9: Not reported
Waste Code 11: Not reported
Waste Code 12: Not reported
Waste Code 13: Not reported

Name: BULLHEAD FRAME & BODY
Address: 2907 FRIENDLY PL
City,State,Zip: BULLHEAD CITY, AZ 86442
Report Year: 2014
EPA Id: AZR000001743
Business Type: Not reported
Mailing Address: Not reported
Mailing State: Not reported
Contact Name: Not reported
Contact Phone: Not reported
Management Methods: H020
Date Generator Signed The Manifest: Not reported
Transporter EPA Id Number: Not reported
Date Transporter Signed The Manifest: Not reported
TSD EPA Id Number: Not reported
Volume: Not reported
Date TSD Signed Manifest: Not reported
DOT Id Number: UN1263

Map ID
Direction
Distance
Elevation

MAP FINDINGS

Site

Database(s)

EDR ID Number
EPA ID Number

BULLHEAD FRAME AND BODY (Continued)

1011861285

Quantity: 250
Waste Code 1: F003
Waste Code 2: F005
Waste Code 3: D001
Waste Code 4: D018
Waste Code 5: D035
Waste Code 6: Not reported
Waste Code 7: Not reported
Waste Code 8: Not reported
Waste Code 10: Not reported
Waste Code 9: Not reported
Waste Code 11: Not reported
Waste Code 12: Not reported
Waste Code 13: Not reported

Name: BULLHEAD FRAME & BODY
Address: 2907 FRIENDLY PL
City,State,Zip: BULLHEAD CITY, AZ 86442
Report Year: 2008
EPA Id: AZR000001743
Business Type: Not reported
Mailing Address: Not reported
Mailing State: Not reported
Contact Name: Not reported
Contact Phone: Not reported
Management Methods: Not reported
Date Generator Signed The Manifest: Not reported
Transporter EPA Id Number: Not reported
Date Transporter Signed The Manifest: Not reported
TSD EPA Id Number: Not reported
Volume: Not reported
Date TSD Signed Manifest: Not reported
DOT Id Number: Not reported
Quantity: Not reported
Waste Code 1: Not reported
Waste Code 2: Not reported
Waste Code 3: Not reported
Waste Code 4: Not reported
Waste Code 5: Not reported
Waste Code 6: Not reported
Waste Code 7: Not reported
Waste Code 8: Not reported
Waste Code 10: Not reported
Waste Code 9: Not reported
Waste Code 11: Not reported
Waste Code 12: Not reported
Waste Code 13: Not reported

Name: BULLHEAD FRAME & BODY
Address: 2907 FRIENDLY PL
City,State,Zip: BULLHEAD CITY, AZ 86442-7812
Report Year: 2015
EPA Id: AZR000001743
Business Type: Not reported
Mailing Address: Not reported
Mailing State: Not reported
Contact Name: Not reported

Map ID
Direction
Distance
Elevation

MAP FINDINGS

Site

Database(s)

EDR ID Number
EPA ID Number

BULLHEAD FRAME AND BODY (Continued)

1011861285

Contact Phone: Not reported
Management Methods: H141
Date Generator Signed The Manifest: Not reported
Transporter EPA Id Number: Not reported
Date Transporter Signed The Manifest: Not reported
TSD EPA Id Number: Not reported
Volume: Not reported
Date TSD Signed Manifest: Not reported
DOT Id Number: UN1263
Quantity: 50
Waste Code 1: D001
Waste Code 2: D018
Waste Code 3: D035
Waste Code 4: D039
Waste Code 5: F003
Waste Code 6: F005
Waste Code 7: Not reported
Waste Code 8: Not reported
Waste Code 10: Not reported
Waste Code 9: Not reported
Waste Code 11: Not reported
Waste Code 12: Not reported
Waste Code 13: Not reported

Name: BULLHEAD FRAME & BODY
Address: 2907 FRIENDLY PL
City,State,Zip: BULLHEAD CITY, AZ 86442-7812
Report Year: 2015
EPA Id: AZR000001743
Business Type: Not reported
Mailing Address: Not reported
Mailing State: Not reported
Contact Name: Not reported
Contact Phone: Not reported
Management Methods: H141
Date Generator Signed The Manifest: Not reported
Transporter EPA Id Number: Not reported
Date Transporter Signed The Manifest: Not reported
TSD EPA Id Number: Not reported
Volume: Not reported
Date TSD Signed Manifest: Not reported
DOT Id Number: UN1263
Quantity: 300
Waste Code 1: D001
Waste Code 2: D018
Waste Code 3: D035
Waste Code 4: D039
Waste Code 5: F003
Waste Code 6: F005
Waste Code 7: Not reported
Waste Code 8: Not reported
Waste Code 10: Not reported
Waste Code 9: Not reported
Waste Code 11: Not reported
Waste Code 12: Not reported
Waste Code 13: Not reported

Map ID
Direction
Distance
Elevation

MAP FINDINGS

Site

Database(s)

EDR ID Number
EPA ID Number

BULLHEAD FRAME AND BODY (Continued)

1011861285

HAZNET:

| | |
|------------------|--|
| Name: | BULLHEAD FRAME AND BODY |
| Address: | 2907 FRIENDLY PL |
| Address 2: | Not reported |
| City,State,Zip: | BULLHEAD CITY, AZ 864420000 |
| Contact: | JENNIFER OBANION |
| Telephone: | 6027639222 |
| Mailing Name: | Not reported |
| Mailing Address: | 2907 FRIENDLY PL |
| Year: | 2011 |
| Gepaid: | AZR000001743 |
| TSD EPA ID: | CAT000613893 |
| CA Waste Code: | 212 - Oxygenated solvents (acetone, butanol, ethyl acetate, etc.) |
| Disposal Method: | H141 - Storage, Bulking, And/Or Transfer Off Site--No Treatment/Reovery (H010-H129) Or (H131-H135) |
| Tons: | 0.193 |
| Year: | 2010 |
| Gepaid: | AZR000001743 |
| TSD EPA ID: | CAT000613893 |
| CA Waste Code: | 212 - Oxygenated solvents (acetone, butanol, ethyl acetate, etc.) |
| Disposal Method: | H141 - Storage, Bulking, And/Or Transfer Off Site--No Treatment/Reovery (H010-H129) Or (H131-H135) |
| Tons: | 0.2275 |
| Year: | 2010 |
| Gepaid: | AZR000001743 |
| TSD EPA ID: | CAT000613893 |
| CA Waste Code: | - |
| Disposal Method: | H141 - Storage, Bulking, And/Or Transfer Off Site--No Treatment/Reovery (H010-H129) Or (H131-H135) |
| Tons: | 0.2 |
| Year: | 2009 |
| Gepaid: | AZR000001743 |
| TSD EPA ID: | CAT000613893 |
| CA Waste Code: | 212 - Oxygenated solvents (acetone, butanol, ethyl acetate, etc.) |
| Disposal Method: | H141 - Storage, Bulking, And/Or Transfer Off Site--No Treatment/Reovery (H010-H129) Or (H131-H135) |
| Tons: | 0.01 |
| Year: | 2008 |
| Gepaid: | AZR000001743 |
| TSD EPA ID: | CAT000613893 |
| CA Waste Code: | 212 - Oxygenated solvents (acetone, butanol, ethyl acetate, etc.) |
| Disposal Method: | H141 - Storage, Bulking, And/Or Transfer Off Site--No Treatment/Reovery (H010-H129) Or (H131-H135) |
| Tons: | 0.0435 |
| Year: | 2007 |
| Gepaid: | AZR000001743 |
| TSD EPA ID: | CAT000613893 |
| CA Waste Code: | 212 - Oxygenated solvents (acetone, butanol, ethyl acetate, etc.) |
| Disposal Method: | H141 - Storage, Bulking, And/Or Transfer Off Site--No Treatment/Reovery (H010-H129) Or (H131-H135) |
| Tons: | 0.097 |

Map ID
Direction
Distance
Elevation

MAP FINDINGS

Site

Database(s)

EDR ID Number
EPA ID Number

BULLHEAD FRAME AND BODY (Continued)

1011861285

| | |
|------------------|--|
| Year: | 2007 |
| Gepaid: | AZR000001743 |
| TSD EPA ID: | CAT000613893 |
| CA Waste Code: | - |
| Disposal Method: | H141 - Storage, Bulking, And/Or Transfer Off Site--No Treatment/Reovery (H010-H129) Or (H131-H135) |
| Tons: | Not reported |
| Year: | 2006 |
| Gepaid: | AZR000001743 |
| TSD EPA ID: | CAT000613893 |
| CA Waste Code: | 212 - Oxygenated solvents (acetone, butanol, ethyl acetate, etc.) |
| Disposal Method: | H141 - Storage, Bulking, And/Or Transfer Off Site--No Treatment/Reovery (H010-H129) Or (H131-H135) |
| Tons: | 0.0415 |
| Year: | 2006 |
| Gepaid: | AZR000001743 |
| TSD EPA ID: | CAT000613893 |
| CA Waste Code: | 212 - Oxygenated solvents (acetone, butanol, ethyl acetate, etc.) |
| Disposal Method: | - |
| Tons: | Not reported |
| Year: | 2006 |
| Gepaid: | AZR000001743 |
| TSD EPA ID: | CAT000613893 |
| CA Waste Code: | 212 - Oxygenated solvents (acetone, butanol, ethyl acetate, etc.) |
| Disposal Method: | H01 - Transfer Station |
| Tons: | 0.14 |

[Click this hyperlink](#) while viewing on your computer to access 14 additional CA HAZNET: record(s) in the EDR Site Report.

Additional Info:

| | |
|-------------------------|--|
| Year: | 2011 |
| Gen EPA ID: | AZR000001743 |
| Shipment Date: | 20110908 |
| Creation Date: | 3/20/2012 20:30:25 |
| Receipt Date: | 20110915 |
| Manifest ID: | 004329506FLE |
| Trans EPA ID: | TXR000050930 |
| Trans Name: | SAFETY-KLEEN SYSTEMS INC |
| Trans 2 EPA ID: | Not reported |
| Trans 2 Name: | Not reported |
| TSD EPA ID: | CAT000613893 |
| Trans Name: | SAFETY-KLEEN SYSTEMS INC |
| TSD EPA Alt ID: | Not reported |
| TSD EPA Alt Name: | Not reported |
| Waste Code Description: | 212 - Oxygenated solvents (acetone, butanol, ethyl acetate, etc. |
| RCRA Code: | F005 |
| Meth Code: | H141 - Storage, Bulking, And/Or Transfer Off Site--No Treatment/Reovery (H010-H129) Or (H131-H135) |
| Quantity Tons: | 0.0125 |
| Waste Quantity: | 25 |
| Quantity Unit: | P |

Map ID
Direction
Distance
Elevation

MAP FINDINGS

Site

Database(s)

EDR ID Number
EPA ID Number

BULLHEAD FRAME AND BODY (Continued)

1011861285

| | |
|-------------------------|--|
| Additional Code 1: | F003 |
| Additional Code 2: | D035 |
| Additional Code 3: | D018 |
| Additional Code 4: | D001 |
| Additional Code 5: | Not reported |
| Shipment Date: | 20110713 |
| Creation Date: | 12/20/2011 18:30:15 |
| Receipt Date: | 20110721 |
| Manifest ID: | 004264090FLE |
| Trans EPA ID: | TXR000050930 |
| Trans Name: | SAFETY-KLEEN SYSTEMS INC |
| Trans 2 EPA ID: | Not reported |
| Trans 2 Name: | Not reported |
| TSDf EPA ID: | CAT000613893 |
| Trans Name: | SAFETY-KLEEN SYSTEMS INC |
| TSDf Alt EPA ID: | Not reported |
| TSDf Alt Name: | Not reported |
| Waste Code Description: | 212 - Oxygenated solvents (acetone, butanol, ethyl acetate, etc. |
| RCRA Code: | F005 |
| Meth Code: | H141 - Storage, Bulking, And/Or Transfer Off Site--No Treatment/Reovery (H010-H129) Or (H131-H135) |
| Quantity Tons: | 0.0125 |
| Waste Quantity: | 25 |
| Quantity Unit: | P |
| Additional Code 1: | F003 |
| Additional Code 2: | D035 |
| Additional Code 3: | D018 |
| Additional Code 4: | D001 |
| Additional Code 5: | Not reported |
| Shipment Date: | 20110615 |
| Creation Date: | 11/30/2011 18:30:12 |
| Receipt Date: | 20110622 |
| Manifest ID: | 004247295FLE |
| Trans EPA ID: | TXR000050930 |
| Trans Name: | SAFETY-KLEEN SYSTEMS INC |
| Trans 2 EPA ID: | Not reported |
| Trans 2 Name: | Not reported |
| TSDf EPA ID: | CAT000613893 |
| Trans Name: | SAFETY-KLEEN SYSTEMS INC |
| TSDf Alt EPA ID: | Not reported |
| TSDf Alt Name: | Not reported |
| Waste Code Description: | 212 - Oxygenated solvents (acetone, butanol, ethyl acetate, etc. |
| RCRA Code: | F005 |
| Meth Code: | H141 - Storage, Bulking, And/Or Transfer Off Site--No Treatment/Reovery (H010-H129) Or (H131-H135) |
| Quantity Tons: | 0.0125 |
| Waste Quantity: | 25 |
| Quantity Unit: | P |
| Additional Code 1: | F003 |
| Additional Code 2: | D035 |
| Additional Code 3: | D018 |
| Additional Code 4: | D001 |
| Additional Code 5: | Not reported |
| Shipment Date: | 20110518 |

Map ID
Direction
Distance
Elevation

MAP FINDINGS

Site

Database(s)

EDR ID Number
EPA ID Number

BULLHEAD FRAME AND BODY (Continued)

1011861285

Creation Date: 10/19/2011 18:30:52
Receipt Date: 20110525
Manifest ID: 003605206FLE
Trans EPA ID: TXR000050930
Trans Name: SAFETY-KLEEN SYSTEMS INC
Trans 2 EPA ID: Not reported
Trans 2 Name: Not reported
TSDf EPA ID: CAT000613893
Trans Name: SAFETY-KLEEN SYSTEMS INC
TSDf Alt EPA ID: Not reported
TSDf Alt Name: Not reported
Waste Code Description: 212 - Oxygenated solvents (acetone, butanol, ethyl acetate, etc.
RCRA Code: F005
Meth Code: H141 - Storage, Bulking, And/Or Transfer Off Site--No Treatment/Reovery (H010-H129) Or (H131-H135)

Quantity Tons: 0.0125
Waste Quantity: 25
Quantity Unit: P
Additional Code 1: F003
Additional Code 2: D035
Additional Code 3: D018
Additional Code 4: D001
Additional Code 5: Not reported

Shipment Date: 20110422
Creation Date: 10/1/2011 18:31:02
Receipt Date: 20110427
Manifest ID: 003602951FLE
Trans EPA ID: TXR000050930
Trans Name: SAFETY-KLEEN SYSTEMS INC
Trans 2 EPA ID: Not reported
Trans 2 Name: Not reported
TSDf EPA ID: CAT000613893
Trans Name: SAFETY-KLEEN SYSTEMS INC
TSDf Alt EPA ID: Not reported
TSDf Alt Name: Not reported
Waste Code Description: 212 - Oxygenated solvents (acetone, butanol, ethyl acetate, etc.
RCRA Code: F005
Meth Code: H141 - Storage, Bulking, And/Or Transfer Off Site--No Treatment/Reovery (H010-H129) Or (H131-H135)

Quantity Tons: 0.0125
Waste Quantity: 25
Quantity Unit: P
Additional Code 1: F003
Additional Code 2: D035
Additional Code 3: D018
Additional Code 4: D001
Additional Code 5: Not reported

Shipment Date: 20110324
Creation Date: 8/25/2011 18:30:27
Receipt Date: 20110330
Manifest ID: 004294625FLE
Trans EPA ID: TXR000050930
Trans Name: SAFETY-KLEEN SYSTEMS INC
Trans 2 EPA ID: Not reported
Trans 2 Name: Not reported

Map ID
Direction
Distance
Elevation

MAP FINDINGS

Site

Database(s)

EDR ID Number
EPA ID Number

BULLHEAD FRAME AND BODY (Continued)

1011861285

TSDF EPA ID: CAT000613893
Trans Name: SAFETY-KLEEN SYSTEMS INC
TSDF Alt EPA ID: Not reported
TSDF Alt Name: Not reported
Waste Code Description: 212 - Oxygenated solvents (acetone, butanol, ethyl acetate, etc.
RCRA Code: F005
Meth Code: H141 - Storage, Bulking, And/Or Transfer Off Site--No Treatment/Reovery (H010-H129) Or (H131-H135)

Quantity Tons: 0.0125
Waste Quantity: 25
Quantity Unit: P
Additional Code 1: F003
Additional Code 2: D035
Additional Code 3: D018
Additional Code 4: D001
Additional Code 5: Not reported

Shipment Date: 20110225
Creation Date: 8/25/2011 18:30:20
Receipt Date: 20110302
Manifest ID: 003586662FLE
Trans EPA ID: TXR000050930
Trans Name: SAFETY-KLEEN SYSTEMS INC
Trans 2 EPA ID: Not reported
Trans 2 Name: Not reported
TSDF EPA ID: CAT000613893
Trans Name: SAFETY-KLEEN SYSTEMS INC
TSDF Alt EPA ID: Not reported
TSDF Alt Name: Not reported
Waste Code Description: 212 - Oxygenated solvents (acetone, butanol, ethyl acetate, etc.
RCRA Code: F005
Meth Code: H141 - Storage, Bulking, And/Or Transfer Off Site--No Treatment/Reovery (H010-H129) Or (H131-H135)

Quantity Tons: 0.1005
Waste Quantity: 201
Quantity Unit: P
Additional Code 1: F003
Additional Code 2: D035
Additional Code 3: D018
Additional Code 4: D001
Additional Code 5: Not reported

Shipment Date: 20110126
Creation Date: 6/23/2011 18:30:12
Receipt Date: 20110202
Manifest ID: 004286485FLE
Trans EPA ID: TXR000050930
Trans Name: SAFETY-KLEEN SYSTEMS INC
Trans 2 EPA ID: Not reported
Trans 2 Name: Not reported
TSDF EPA ID: CAT000613893
Trans Name: SAFETY-KLEEN SYSTEMS INC
TSDF Alt EPA ID: Not reported
TSDF Alt Name: Not reported
Waste Code Description: 212 - Oxygenated solvents (acetone, butanol, ethyl acetate, etc.
RCRA Code: F005
Meth Code: H141 - Storage, Bulking, And/Or Transfer Off Site--No

Map ID
Direction
Distance
Elevation

MAP FINDINGS

Site

Database(s)

EDR ID Number
EPA ID Number

BULLHEAD FRAME AND BODY (Continued)

1011861285

| | |
|-------------------------|---|
| Quantity Tons: | Treatment/Reovery (H010-H129) Or (H131-H135) 0.0175 |
| Waste Quantity: | 35 |
| Quantity Unit: | P |
| Additional Code 1: | F003 |
| Additional Code 2: | D035 |
| Additional Code 3: | D018 |
| Additional Code 4: | D001 |
| Additional Code 5: | Not reported |
| Additional Info: | |
| Year: | 2010 |
| Gen EPA ID: | AZR000001743 |
| | |
| Shipment Date: | 20101229 |
| Creation Date: | 5/24/2011 18:30:28 |
| Receipt Date: | 20110105 |
| Manifest ID: | 003643453FLE |
| Trans EPA ID: | TXR000050930 |
| Trans Name: | SAFETY-KLEEN SYSTEMS INC |
| Trans 2 EPA ID: | Not reported |
| Trans 2 Name: | Not reported |
| TSDf EPA ID: | CAT000613893 |
| Trans Name: | SAFETY-KLEEN SYSTEMS INC |
| TSDf Alt EPA ID: | Not reported |
| TSDf Alt Name: | Not reported |
| Waste Code Description: | 212 - Oxygenated solvents (acetone, butanol, ethyl acetate, etc. |
| RCRA Code: | F005 |
| Meth Code: | H141 - Storage, Bulking, And/Or Transfer Off Site--No Treatment/Reovery (H010-H129) Or (H131-H135) |
| Quantity Tons: | 0.0125 |
| Waste Quantity: | 25 |
| Quantity Unit: | P |
| Additional Code 1: | F003 |
| Additional Code 2: | D035 |
| Additional Code 3: | D018 |
| Additional Code 4: | D001 |
| Additional Code 5: | Not reported |
| | |
| Shipment Date: | 20101130 |
| Creation Date: | 5/20/2011 18:30:13 |
| Receipt Date: | 20101208 |
| Manifest ID: | 003676265FLE |
| Trans EPA ID: | TXR000050930 |
| Trans Name: | SAFETY-KLEEN SYSTEMS INC |
| Trans 2 EPA ID: | Not reported |
| Trans 2 Name: | Not reported |
| TSDf EPA ID: | CAT000613893 |
| Trans Name: | SAFETY-KLEEN SYSTEMS INC |
| TSDf Alt EPA ID: | Not reported |
| TSDf Alt Name: | Not reported |
| Waste Code Description: | 212 - Oxygenated solvents (acetone, butanol, ethyl acetate, etc. |
| RCRA Code: | F005 |
| Meth Code: | H141 - Storage, Bulking, And/Or Transfer Off Site--No Treatment/Reovery (H010-H129) Or (H131-H135) |
| Quantity Tons: | 0.015 |
| Waste Quantity: | 30 |

Map ID
Direction
Distance
Elevation

MAP FINDINGS

Site

Database(s)

EDR ID Number
EPA ID Number

BULLHEAD FRAME AND BODY (Continued)

1011861285

Quantity Unit: P
Additional Code 1: F003
Additional Code 2: D035
Additional Code 3: D018
Additional Code 4: D001
Additional Code 5: Not reported

Shipment Date: 20101102
Creation Date: 3/30/2011 18:30:29
Receipt Date: 20101110
Manifest ID: 003651958FLE
Trans EPA ID: TXR000050930
Trans Name: SAFETY-KLEEN SYSTEMS INC
Trans 2 EPA ID: Not reported
Trans 2 Name: Not reported
TSDf EPA ID: CAT000613893
Trans Name: SAFETY-KLEEN SYSTEMS INC
TSDf Alt EPA ID: Not reported
TSDf Alt Name: Not reported
Waste Code Description: 212 - Oxygenated solvents (acetone, butanol, ethyl acetate, etc.
RCRA Code: D040
Meth Code: H141 - Storage, Bulking, And/Or Transfer Off Site--No Treatment/Reovery (H010-H129) Or (H131-H135)

Quantity Tons: 0.0125
Waste Quantity: 25
Quantity Unit: P
Additional Code 1: D039
Additional Code 2: D035
Additional Code 3: D018
Additional Code 4: D001
Additional Code 5: Not reported

Shipment Date: 20101006
Creation Date: 2/19/2011 18:30:08
Receipt Date: 20101013
Manifest ID: 004272187FLE
Trans EPA ID: TXR000050930
Trans Name: SAFETY-KLEEN SYSTEMS INC
Trans 2 EPA ID: Not reported
Trans 2 Name: Not reported
TSDf EPA ID: CAT000613893
Trans Name: SAFETY-KLEEN SYSTEMS INC
TSDf Alt EPA ID: Not reported
TSDf Alt Name: Not reported
Waste Code Description: 212 - Oxygenated solvents (acetone, butanol, ethyl acetate, etc.
RCRA Code: D040
Meth Code: H141 - Storage, Bulking, And/Or Transfer Off Site--No Treatment/Reovery (H010-H129) Or (H131-H135)

Quantity Tons: 0.0125
Waste Quantity: 25
Quantity Unit: P
Additional Code 1: D039
Additional Code 2: D035
Additional Code 3: D018
Additional Code 4: D001
Additional Code 5: Not reported

Map ID
Direction
Distance
Elevation

MAP FINDINGS

Site

Database(s)

EDR ID Number
EPA ID Number

BULLHEAD FRAME AND BODY (Continued)

1011861285

| | |
|-------------------------|---|
| Shipment Date: | 20100907 |
| Creation Date: | 2/8/2011 18:30:09 |
| Receipt Date: | 20100915 |
| Manifest ID: | 002446256SKS |
| Trans EPA ID: | TXR000050930 |
| Trans Name: | SAFETY-KLEEN SYSTEMS INC |
| Trans 2 EPA ID: | Not reported |
| Trans 2 Name: | Not reported |
| TSDf EPA ID: | CAT000613893 |
| Trans Name: | SAFETY-KLEEN SYSTEMS INC |
| TSDf Alt EPA ID: | Not reported |
| TSDf Alt Name: | Not reported |
| Waste Code Description: | 212 - Oxygenated solvents (acetone, butanol, ethyl acetate, etc. |
| RCRA Code: | D040 |
| Meth Code: | H141 - Storage, Bulking, And/Or Transfer Off Site--No Treatment/Reovery (H010-H129) Or (H131-H135) |
| Quantity Tons: | 0.0125 |
| Waste Quantity: | 25 |
| Quantity Unit: | P |
| Additional Code 1: | D039 |
| Additional Code 2: | D035 |
| Additional Code 3: | D018 |
| Additional Code 4: | D001 |
| Additional Code 5: | Not reported |
| Shipment Date: | 20100722 |
| Creation Date: | 1/26/2011 18:30:09 |
| Receipt Date: | 20100728 |
| Manifest ID: | 002405822SKS |
| Trans EPA ID: | TXR000050930 |
| Trans Name: | SAFETY-KLEEN SYSTEMS INC |
| Trans 2 EPA ID: | OKD981588791 |
| Trans 2 Name: | TRIAD |
| TSDf EPA ID: | CAT000613893 |
| Trans Name: | SAFETY-KLEEN SYSTEMS INC |
| TSDf Alt EPA ID: | Not reported |
| TSDf Alt Name: | Not reported |
| Waste Code Description: | - Not reported |
| RCRA Code: | D040 |
| Meth Code: | H141 - Storage, Bulking, And/Or Transfer Off Site--No Treatment/Reovery (H010-H129) Or (H131-H135) |
| Quantity Tons: | 0.2 |
| Waste Quantity: | 400 |
| Quantity Unit: | P |
| Additional Code 1: | D039 |
| Additional Code 2: | D035 |
| Additional Code 3: | D018 |
| Additional Code 4: | D001 |
| Additional Code 5: | Not reported |
| Shipment Date: | 20100623 |
| Creation Date: | 1/24/2011 18:30:08 |
| Receipt Date: | 20100630 |
| Manifest ID: | 002421025SKS |
| Trans EPA ID: | TXR000050930 |
| Trans Name: | SAFETY-KLEEN SYSTEMS INC |
| Trans 2 EPA ID: | Not reported |

Map ID
Direction
Distance
Elevation

MAP FINDINGS

Site

Database(s)

EDR ID Number
EPA ID Number

BULLHEAD FRAME AND BODY (Continued)

1011861285

| | |
|-------------------------|--|
| Trans 2 Name: | Not reported |
| TSDF EPA ID: | CAT000613893 |
| Trans Name: | SAFETY-KLEEN SYSTEMS INC |
| TSDF Alt EPA ID: | Not reported |
| TSDF Alt Name: | Not reported |
| Waste Code Description: | 212 - Oxygenated solvents (acetone, butanol, ethyl acetate, etc. |
| RCRA Code: | D040 |
| Meth Code: | H141 - Storage, Bulking, And/Or Transfer Off Site--No Treatment/Reovery (H010-H129) Or (H131-H135) |
| Quantity Tons: | 0.0025 |
| Waste Quantity: | 5 |
| Quantity Unit: | P |
| Additional Code 1: | D039 |
| Additional Code 2: | D035 |
| Additional Code 3: | D018 |
| Additional Code 4: | D001 |
| Additional Code 5: | Not reported |
| Shipment Date: | 20100302 |
| Creation Date: | 5/27/2010 18:30:38 |
| Receipt Date: | 20100311 |
| Manifest ID: | 002377655SKS |
| Trans EPA ID: | TXR000050930 |
| Trans Name: | SAFETY-KLEEN SYSTEMS INC |
| Trans 2 EPA ID: | Not reported |
| Trans 2 Name: | Not reported |
| TSDF EPA ID: | CAT000613893 |
| Trans Name: | SAFETY-KLEEN SYSTEMS INC |
| TSDF Alt EPA ID: | Not reported |
| TSDF Alt Name: | Not reported |
| Waste Code Description: | 212 - Oxygenated solvents (acetone, butanol, ethyl acetate, etc. |
| RCRA Code: | F005 |
| Meth Code: | H141 - Storage, Bulking, And/Or Transfer Off Site--No Treatment/Reovery (H010-H129) Or (H131-H135) |
| Quantity Tons: | 0.15 |
| Waste Quantity: | 300 |
| Quantity Unit: | P |
| Additional Code 1: | F003 |
| Additional Code 2: | D035 |
| Additional Code 3: | D018 |
| Additional Code 4: | D001 |
| Additional Code 5: | Not reported |
| Shipment Date: | 20100302 |
| Creation Date: | 5/27/2010 18:30:38 |
| Receipt Date: | 20100311 |
| Manifest ID: | 002377655SKS |
| Trans EPA ID: | TXR000050930 |
| Trans Name: | SAFETY-KLEEN SYSTEMS INC |
| Trans 2 EPA ID: | Not reported |
| Trans 2 Name: | Not reported |
| TSDF EPA ID: | CAT000613893 |
| Trans Name: | SAFETY-KLEEN SYSTEMS INC |
| TSDF Alt EPA ID: | Not reported |
| TSDF Alt Name: | Not reported |
| Waste Code Description: | 212 - Oxygenated solvents (acetone, butanol, ethyl acetate, etc. |
| RCRA Code: | F005 |

Map ID
Direction
Distance
Elevation

MAP FINDINGS

Site

Database(s)

EDR ID Number
EPA ID Number

BULLHEAD FRAME AND BODY (Continued)

1011861285

Meth Code: H141 - Storage, Bulking, And/Or Transfer Off Site--No Treatment/Reovery (H010-H129) Or (H131-H135)
Quantity Tons: 0.01
Waste Quantity: 20
Quantity Unit: P
Additional Code 1: F003
Additional Code 2: D035
Additional Code 3: D018
Additional Code 4: D001
Additional Code 5: Not reported

Shipment Date: 20100203
Creation Date: 12/3/2010 18:30:07
Receipt Date: 20100222
Manifest ID: 001857112SKS
Trans EPA ID: TXR000050930
Trans Name: SAFETY-KLEEN SYSTEMS INC
Trans 2 EPA ID: OKD981588791
Trans 2 Name: TRIAD
TSDf EPA ID: Not reported
Trans Name: SAFETY-KLEEN SYSTEMS INC
TSDf Alt EPA ID: TXD077603371
TSDf Alt Name: SAFETY-KLEEN
Waste Code Description: 212 - Oxygenated solvents (acetone, butanol, ethyl acetate, etc.
RCRA Code: F005
Meth Code: H020 - Solvents Recovery
Quantity Tons: 0.15
Waste Quantity: 300
Quantity Unit: P
Additional Code 1: F003
Additional Code 2: D035
Additional Code 3: D018
Additional Code 4: D001
Additional Code 5: Not reported

Additional Info:
Year: 2009
Gen EPA ID: AZR000001743

Shipment Date: 20090819
Creation Date: 3/5/2010 18:30:08
Receipt Date: 20090903
Manifest ID: 001768672SKS
Trans EPA ID: TXR000050930
Trans Name: SAFETY-KLEEN SYSTEMS INC
Trans 2 EPA ID: OKD981588791
Trans 2 Name: TRIAD
TSDf EPA ID: TXD077603371
Trans Name: SAFETY-KLEEN SYSTEMS INC
TSDf Alt EPA ID: Not reported
TSDf Alt Name: Not reported
Waste Code Description: - Not reported
RCRA Code: F005
Meth Code: H020 - Solvents Recovery
Quantity Tons: 0.15
Waste Quantity: 300
Quantity Unit: P

Map ID
Direction
Distance
Elevation

MAP FINDINGS

Site

Database(s)

EDR ID Number
EPA ID Number

BULLHEAD FRAME AND BODY (Continued)

1011861285

| | |
|-------------------------|--|
| Additional Code 1: | F003 |
| Additional Code 2: | D035 |
| Additional Code 3: | D018 |
| Additional Code 4: | D001 |
| Additional Code 5: | Not reported |
| Shipment Date: | 20090304 |
| Creation Date: | 7/14/2009 18:30:20 |
| Receipt Date: | 20090319 |
| Manifest ID: | 001610375SKS |
| Trans EPA ID: | TXR000050930 |
| Trans Name: | SAFETY-KLEEN SYSTEMS INC |
| Trans 2 EPA ID: | OKD981588791 |
| Trans 2 Name: | TRIAD TRANSPORT |
| TSDf EPA ID: | TXD077603371 |
| Trans Name: | SAFETY-KLEEN SYSTEMS INC |
| TSDf Alt EPA ID: | Not reported |
| TSDf Alt Name: | Not reported |
| Waste Code Description: | 212 - Oxygenated solvents (acetone, butanol, ethyl acetate, etc. |
| RCRA Code: | F005 |
| Meth Code: | H141 - Storage, Bulking, And/Or Transfer Off Site--No Treatment/Reovery (H010-H129) Or (H131-H135) |
| Quantity Tons: | Not reported |
| Waste Quantity: | Not reported |
| Quantity Unit: | P |
| Additional Code 1: | F003 |
| Additional Code 2: | D035 |
| Additional Code 3: | D018 |
| Additional Code 4: | D001 |
| Additional Code 5: | Not reported |
| Shipment Date: | 20090304 |
| Creation Date: | 7/14/2009 18:30:20 |
| Receipt Date: | 20090319 |
| Manifest ID: | 001610375SKS |
| Trans EPA ID: | TXR000050930 |
| Trans Name: | SAFETY-KLEEN SYSTEMS INC |
| Trans 2 EPA ID: | OKD981588791 |
| Trans 2 Name: | TRIAD TRANSPORT |
| TSDf EPA ID: | TXD077603371 |
| Trans Name: | SAFETY-KLEEN SYSTEMS INC |
| TSDf Alt EPA ID: | Not reported |
| TSDf Alt Name: | Not reported |
| Waste Code Description: | 212 - Oxygenated solvents (acetone, butanol, ethyl acetate, etc. |
| RCRA Code: | F005 |
| Meth Code: | H141 - Storage, Bulking, And/Or Transfer Off Site--No Treatment/Reovery (H010-H129) Or (H131-H135) |
| Quantity Tons: | 0.15 |
| Waste Quantity: | 300 |
| Quantity Unit: | P |
| Additional Code 1: | F003 |
| Additional Code 2: | D035 |
| Additional Code 3: | D018 |
| Additional Code 4: | D001 |
| Additional Code 5: | Not reported |
| Shipment Date: | 20090108 |

Map ID
Direction
Distance
Elevation

MAP FINDINGS

Site

Database(s)

EDR ID Number
EPA ID Number

BULLHEAD FRAME AND BODY (Continued)

1011861285

Creation Date: 5/12/2009 18:30:08
Receipt Date: 20090115
Manifest ID: 001624102SKS
Trans EPA ID: TXR000050930
Trans Name: SAFETY-KLEEN SYSTEMS INC
Trans 2 EPA ID: Not reported
Trans 2 Name: Not reported
TSDf EPA ID: CAT000613893
Trans Name: SAFETY-KLEEN SYSTEMS INC
TSDf Alt EPA ID: Not reported
TSDf Alt Name: Not reported
Waste Code Description: 212 - Oxygenated solvents (acetone, butanol, ethyl acetate, etc.
RCRA Code: F005
Meth Code: H141 - Storage, Bulking, And/Or Transfer Off Site--No Treatment/Reovery (H010-H129) Or (H131-H135)

Quantity Tons: 0.01
Waste Quantity: 20
Quantity Unit: P
Additional Code 1: F003
Additional Code 2: D035
Additional Code 3: D018
Additional Code 4: D001
Additional Code 5: Not reported

Additional Info:

Year: 2008
Gen EPA ID: AZR000001743

Shipment Date: 20081113
Creation Date: 4/3/2009 18:30:35
Receipt Date: 20081119
Manifest ID: 001474834SKS
Trans EPA ID: TXR000050930
Trans Name: SAFETY-KLEEN SYSTEMS INC
Trans 2 EPA ID: Not reported
Trans 2 Name: Not reported
TSDf EPA ID: CAT000613893
Trans Name: SAFETY-KLEEN SYSTEMS INC
TSDf Alt EPA ID: Not reported
TSDf Alt Name: Not reported
Waste Code Description: 212 - Oxygenated solvents (acetone, butanol, ethyl acetate, etc.
RCRA Code: F005
Meth Code: H141 - Storage, Bulking, And/Or Transfer Off Site--No Treatment/Reovery (H010-H129) Or (H131-H135)

Quantity Tons: 0.001
Waste Quantity: 2
Quantity Unit: P
Additional Code 1: F003
Additional Code 2: D035
Additional Code 3: D018
Additional Code 4: D001
Additional Code 5: Not reported

Shipment Date: 20080822
Creation Date: 1/15/2009 18:30:34
Receipt Date: 20080908
Manifest ID: 001320383SKS

Map ID
Direction
Distance
Elevation

MAP FINDINGS

Site

Database(s)

EDR ID Number
EPA ID Number

BULLHEAD FRAME AND BODY (Continued)

1011861285

| | |
|-------------------------|--|
| Trans EPA ID: | TXR000050930 |
| Trans Name: | SAFETY-KLEEN SYSTEMS INC |
| Trans 2 EPA ID: | OKD981588791 |
| Trans 2 Name: | TRIAD |
| TSDf EPA ID: | TXD077603371 |
| Trans Name: | SAFETY-KLEEN SYSTEMS INC |
| TSDf Alt EPA ID: | Not reported |
| TSDf Alt Name: | Not reported |
| Waste Code Description: | - Not reported |
| RCRA Code: | F005 |
| Meth Code: | H020 - Solvents Recovery |
| Quantity Tons: | 0.15 |
| Waste Quantity: | 300 |
| Quantity Unit: | P |
| Additional Code 1: | F003 |
| Additional Code 2: | D035 |
| Additional Code 3: | D018 |
| Additional Code 4: | D001 |
| Additional Code 5: | Not reported |
| Shipment Date: | 20080820 |
| Creation Date: | 1/7/2009 18:30:08 |
| Receipt Date: | 20080829 |
| Manifest ID: | 001413758SKS |
| Trans EPA ID: | TXR000050930 |
| Trans Name: | SAFETY-KLEEN SYSTEMS INC |
| Trans 2 EPA ID: | Not reported |
| Trans 2 Name: | Not reported |
| TSDf EPA ID: | CAT000613893 |
| Trans Name: | SAFETY-KLEEN SYSTEMS INC |
| TSDf Alt EPA ID: | Not reported |
| TSDf Alt Name: | Not reported |
| Waste Code Description: | 212 - Oxygenated solvents (acetone, butanol, ethyl acetate, etc. |
| RCRA Code: | F005 |
| Meth Code: | H141 - Storage, Bulking, And/Or Transfer Off Site--No Treatment/Reovery (H010-H129) Or (H131-H135) |
| Quantity Tons: | 0.0025 |
| Waste Quantity: | 5 |
| Quantity Unit: | P |
| Additional Code 1: | F003 |
| Additional Code 2: | D035 |
| Additional Code 3: | D018 |
| Additional Code 4: | D001 |
| Additional Code 5: | Not reported |
| Shipment Date: | 20080624 |
| Creation Date: | 10/30/2008 18:30:08 |
| Receipt Date: | 20080702 |
| Manifest ID: | 000931036SKS |
| Trans EPA ID: | TXR000050930 |
| Trans Name: | SAFETY-KLEEN SYSTEMS INC |
| Trans 2 EPA ID: | Not reported |
| Trans 2 Name: | Not reported |
| TSDf EPA ID: | CAT000613893 |
| Trans Name: | SAFETY-KLEEN SYSTEMS INC |
| TSDf Alt EPA ID: | Not reported |
| TSDf Alt Name: | Not reported |

Map ID
Direction
Distance
Elevation

MAP FINDINGS

Site

Database(s)

EDR ID Number
EPA ID Number

BULLHEAD FRAME AND BODY (Continued)

1011861285

Waste Code Description: 212 - Oxygenated solvents (acetone, butanol, ethyl acetate, etc.
RCRA Code: F005
Meth Code: H141 - Storage, Bulking, And/Or Transfer Off Site--No
Treatment/Reovery (H010-H129) Or (H131-H135)
Quantity Tons: 0.0025
Waste Quantity: 5
Quantity Unit: P
Additional Code 1: F003
Additional Code 2: D035
Additional Code 3: D018
Additional Code 4: D001
Additional Code 5: Not reported
Shipment Date: 20080527
Creation Date: 10/8/2008 18:30:08
Receipt Date: 20080604
Manifest ID: 001148936SKS
Trans EPA ID: TXR000050930
Trans Name: SAFETY-KLEEN SYSTEMS INC
Trans 2 EPA ID: Not reported
Trans 2 Name: Not reported
TSDf EPA ID: CAT000613893
Trans Name: SAFETY-KLEEN SYSTEMS INC
TSDf Alt EPA ID: Not reported
TSDf Alt Name: Not reported
Waste Code Description: 212 - Oxygenated solvents (acetone, butanol, ethyl acetate, etc.
RCRA Code: F005
Meth Code: H141 - Storage, Bulking, And/Or Transfer Off Site--No
Treatment/Reovery (H010-H129) Or (H131-H135)
Quantity Tons: 0.005
Waste Quantity: 10
Quantity Unit: P
Additional Code 1: F003
Additional Code 2: D035
Additional Code 3: D018
Additional Code 4: D001
Additional Code 5: Not reported
Shipment Date: 20080502
Creation Date: 9/12/2008 18:30:16
Receipt Date: 20080508
Manifest ID: 001191364SKS
Trans EPA ID: TXR000050930
Trans Name: SAFETY-KLEEN SYSTEMS INC
Trans 2 EPA ID: Not reported
Trans 2 Name: Not reported
TSDf EPA ID: CAT000613893
Trans Name: SAFETY-KLEEN SYSTEMS INC
TSDf Alt EPA ID: Not reported
TSDf Alt Name: Not reported
Waste Code Description: 212 - Oxygenated solvents (acetone, butanol, ethyl acetate, etc.
RCRA Code: F005
Meth Code: H141 - Storage, Bulking, And/Or Transfer Off Site--No
Treatment/Reovery (H010-H129) Or (H131-H135)
Quantity Tons: 0.0025
Waste Quantity: 5
Quantity Unit: P

Map ID
Direction
Distance
Elevation

MAP FINDINGS

Site

Database(s)

EDR ID Number
EPA ID Number

BULLHEAD FRAME AND BODY (Continued)

1011861285

| | |
|-------------------------|--|
| Additional Code 1: | F003 |
| Additional Code 2: | D035 |
| Additional Code 3: | D018 |
| Additional Code 4: | D001 |
| Additional Code 5: | Not reported |
| Shipment Date: | 20080403 |
| Creation Date: | 8/20/2008 18:30:32 |
| Receipt Date: | 20080410 |
| Manifest ID: | 000923255SKS |
| Trans EPA ID: | TXR000050930 |
| Trans Name: | SAFETY-KLEEN SYSTEMS INC |
| Trans 2 EPA ID: | Not reported |
| Trans 2 Name: | Not reported |
| TSDf EPA ID: | CAT000613893 |
| Trans Name: | SAFETY-KLEEN SYSTEMS INC |
| TSDf Alt EPA ID: | Not reported |
| TSDf Alt Name: | Not reported |
| Waste Code Description: | 212 - Oxygenated solvents (acetone, butanol, ethyl acetate, etc. |
| RCRA Code: | F005 |
| Meth Code: | H141 - Storage, Bulking, And/Or Transfer Off Site--No Treatment/Reovery (H010-H129) Or (H131-H135) |
| Quantity Tons: | 0.005 |
| Waste Quantity: | 10 |
| Quantity Unit: | P |
| Additional Code 1: | F003 |
| Additional Code 2: | D035 |
| Additional Code 3: | D018 |
| Additional Code 4: | D001 |
| Additional Code 5: | Not reported |
| Shipment Date: | 20080306 |
| Creation Date: | 8/7/2008 18:30:07 |
| Receipt Date: | 20080313 |
| Manifest ID: | 000919874SKS |
| Trans EPA ID: | TXR000050930 |
| Trans Name: | SAFETY-KLEEN SYSTEMS INC |
| Trans 2 EPA ID: | Not reported |
| Trans 2 Name: | Not reported |
| TSDf EPA ID: | CAT000613893 |
| Trans Name: | SAFETY-KLEEN SYSTEMS INC |
| TSDf Alt EPA ID: | Not reported |
| TSDf Alt Name: | Not reported |
| Waste Code Description: | 212 - Oxygenated solvents (acetone, butanol, ethyl acetate, etc. |
| RCRA Code: | F005 |
| Meth Code: | H141 - Storage, Bulking, And/Or Transfer Off Site--No Treatment/Reovery (H010-H129) Or (H131-H135) |
| Quantity Tons: | 0.01 |
| Waste Quantity: | 20 |
| Quantity Unit: | P |
| Additional Code 1: | F003 |
| Additional Code 2: | D035 |
| Additional Code 3: | D018 |
| Additional Code 4: | D001 |
| Additional Code 5: | Not reported |
| Shipment Date: | 20080306 |

Map ID
Direction
Distance
Elevation

MAP FINDINGS

Site

Database(s)

EDR ID Number
EPA ID Number

BULLHEAD FRAME AND BODY (Continued)

1011861285

Creation Date: 8/7/2008 18:30:07
Receipt Date: 20080313
Manifest ID: 000919874SKS
Trans EPA ID: TXR000050930
Trans Name: SAFETY-KLEEN SYSTEMS INC
Trans 2 EPA ID: Not reported
Trans 2 Name: Not reported
TSDf EPA ID: CAT000613893
Trans Name: SAFETY-KLEEN SYSTEMS INC
TSDf Alt EPA ID: Not reported
TSDf Alt Name: Not reported
Waste Code Description: 212 - Oxygenated solvents (acetone, butanol, ethyl acetate, etc.
RCRA Code: F005
Meth Code: H141 - Storage, Bulking, And/Or Transfer Off Site--No Treatment/Reovery (H010-H129) Or (H131-H135)

Quantity Tons: Not reported
Waste Quantity: Not reported
Quantity Unit: P
Additional Code 1: F003
Additional Code 2: D035
Additional Code 3: D018
Additional Code 4: D001
Additional Code 5: Not reported

Shipment Date: 20080207
Creation Date: 3/28/2008 18:30:25
Receipt Date: 20080214
Manifest ID: 000515839SKS
Trans EPA ID: TXR000050930
Trans Name: SAFETY-KLEEN SYSTEMS INC
Trans 2 EPA ID: Not reported
Trans 2 Name: Not reported
TSDf EPA ID: CAT000613893
Trans Name: SAFETY-KLEEN SYSTEMS INC
TSDf Alt EPA ID: Not reported
TSDf Alt Name: Not reported
Waste Code Description: 212 - Oxygenated solvents (acetone, butanol, ethyl acetate, etc.
RCRA Code: F005
Meth Code: H141 - Storage, Bulking, And/Or Transfer Off Site--No Treatment/Reovery (H010-H129) Or (H131-H135)

Quantity Tons: 0.01
Waste Quantity: 20
Quantity Unit: P
Additional Code 1: F003
Additional Code 2: D035
Additional Code 3: D018
Additional Code 4: D001
Additional Code 5: Not reported

Additional Info:
Year: 2007
Gen EPA ID: AZR000001743

Shipment Date: 20071212
Creation Date: 5/15/2008 18:30:08
Receipt Date: 20071220
Manifest ID: 000900779SKS

Map ID
Direction
Distance
Elevation

MAP FINDINGS

Site

Database(s)

EDR ID Number
EPA ID Number

BULLHEAD FRAME AND BODY (Continued)

1011861285

Trans EPA ID: TXR000050930
Trans Name: SAFETY-KLEEN SYSTEMS INC
Trans 2 EPA ID: Not reported
Trans 2 Name: Not reported
TSDf EPA ID: CAT000613893
Trans Name: SAFETY-KLEEN SYSTEMS INC
TSDf Alt EPA ID: Not reported
TSDf Alt Name: Not reported
Waste Code Description: 212 - Oxygenated solvents (acetone, butanol, ethyl acetate, etc.
RCRA Code: F005
Meth Code: H141 - Storage, Bulking, And/Or Transfer Off Site--No Treatment/Reovery (H010-H129) Or (H131-H135)

Quantity Tons: 0.007
Waste Quantity: 14
Quantity Unit: P
Additional Code 1: F003
Additional Code 2: D035
Additional Code 3: D018
Additional Code 4: D001
Additional Code 5: Not reported

Shipment Date: 20071113
Creation Date: 4/22/2008 18:30:17
Receipt Date: 20071120
Manifest ID: 000819188SKS
Trans EPA ID: TXR000050930
Trans Name: SAFETY-KLEEN SYSTEMS INC
Trans 2 EPA ID: Not reported
Trans 2 Name: Not reported
TSDf EPA ID: CAT000613893
Trans Name: SAFETY-KLEEN SYSTEMS INC
TSDf Alt EPA ID: Not reported
TSDf Alt Name: Not reported
Waste Code Description: 212 - Oxygenated solvents (acetone, butanol, ethyl acetate, etc.
RCRA Code: F005
Meth Code: H141 - Storage, Bulking, And/Or Transfer Off Site--No Treatment/Reovery (H010-H129) Or (H131-H135)

Quantity Tons: 0.005
Waste Quantity: 10
Quantity Unit: P
Additional Code 1: F003
Additional Code 2: D035
Additional Code 3: D018
Additional Code 4: D001
Additional Code 5: Not reported

Shipment Date: 20071018
Creation Date: 6/4/2008 18:30:16
Receipt Date: 20071024
Manifest ID: 000809567SKS
Trans EPA ID: TXR000050930
Trans Name: SAFETY-KLEEN SYSTEMS INC
Trans 2 EPA ID: Not reported
Trans 2 Name: Not reported
TSDf EPA ID: CAT000613893
Trans Name: SAFETY-KLEEN SYSTEMS INC
TSDf Alt EPA ID: Not reported

Map ID
Direction
Distance
Elevation

MAP FINDINGS

Site

Database(s)

EDR ID Number
EPA ID Number

BULLHEAD FRAME AND BODY (Continued)

1011861285

TSDF Alt Name: Not reported
Waste Code Description: 212 - Oxygenated solvents (acetone, butanol, ethyl acetate, etc.
RCRA Code: F005
Meth Code: H141 - Storage, Bulking, And/Or Transfer Off Site--No Treatment/Reovery (H010-H129) Or (H131-H135)
Quantity Tons: 0.01
Waste Quantity: 20
Quantity Unit: P
Additional Code 1: F003
Additional Code 2: D035
Additional Code 3: D018
Additional Code 4: D001
Additional Code 5: Not reported
Shipment Date: 20070918
Creation Date: 3/5/2008 18:30:06
Receipt Date: 20070927
Manifest ID: 000868626SKS
Trans EPA ID: TXR000050930
Trans Name: SAFETY-KLEEN SYSTEMS INC
Trans 2 EPA ID: Not reported
Trans 2 Name: Not reported
TSDF EPA ID: CAT000613893
Trans Name: SAFETY-KLEEN SYSTEMS INC
TSDF Alt EPA ID: Not reported
TSDF Alt Name: Not reported
Waste Code Description: 212 - Oxygenated solvents (acetone, butanol, ethyl acetate, etc.
RCRA Code: F005
Meth Code: H141 - Storage, Bulking, And/Or Transfer Off Site--No Treatment/Reovery (H010-H129) Or (H131-H135)
Quantity Tons: 0.005
Waste Quantity: 10
Quantity Unit: P
Additional Code 1: F003
Additional Code 2: D035
Additional Code 3: D018
Additional Code 4: D001
Additional Code 5: Not reported
Shipment Date: 20070821
Creation Date: 3/5/2008 18:30:06
Receipt Date: 20070830
Manifest ID: 000841159SKS
Trans EPA ID: TXR000050930
Trans Name: SAFETY-KLEEN SYSTEMS INC
Trans 2 EPA ID: Not reported
Trans 2 Name: Not reported
TSDF EPA ID: CAT000613893
Trans Name: SAFETY-KLEEN SYSTEMS INC
TSDF Alt EPA ID: Not reported
TSDF Alt Name: Not reported
Waste Code Description: 212 - Oxygenated solvents (acetone, butanol, ethyl acetate, etc.
RCRA Code: F005
Meth Code: H141 - Storage, Bulking, And/Or Transfer Off Site--No Treatment/Reovery (H010-H129) Or (H131-H135)
Quantity Tons: 0.01
Waste Quantity: 20

Map ID
Direction
Distance
Elevation

MAP FINDINGS

Site

Database(s)

EDR ID Number
EPA ID Number

BULLHEAD FRAME AND BODY (Continued)

1011861285

Quantity Unit: P
Additional Code 1: F003
Additional Code 2: D035
Additional Code 3: D018
Additional Code 4: D001
Additional Code 5: Not reported

Shipment Date: 20070725
Creation Date: 3/5/2008 18:30:06
Receipt Date: 20070801
Manifest ID: 000870954SKS
Trans EPA ID: TXR000050930
Trans Name: SAFETY-KLEEN SYSTEMS INC
Trans 2 EPA ID: Not reported
Trans 2 Name: Not reported
TSDf EPA ID: CAT000613893
Trans Name: SAFETY-KLEEN SYSTEMS INC
TSDf Alt EPA ID: Not reported
TSDf Alt Name: Not reported
Waste Code Description: 212 - Oxygenated solvents (acetone, butanol, ethyl acetate, etc.
RCRA Code: F005
Meth Code: H141 - Storage, Bulking, And/Or Transfer Off Site--No Treatment/Reovery (H010-H129) Or (H131-H135)

Quantity Tons: 0.01
Waste Quantity: 20
Quantity Unit: P
Additional Code 1: F003
Additional Code 2: D035
Additional Code 3: D018
Additional Code 4: D001
Additional Code 5: Not reported

Shipment Date: 20070627
Creation Date: 11/3/2007 18:30:29
Receipt Date: 20070703
Manifest ID: 000436793SKS
Trans EPA ID: TXR000050930
Trans Name: SAFETY-KLEEN SYSTEMS INC
Trans 2 EPA ID: Not reported
Trans 2 Name: Not reported
TSDf EPA ID: CAT000613893
Trans Name: SAFETY-KLEEN SYSTEMS INC
TSDf Alt EPA ID: Not reported
TSDf Alt Name: Not reported
Waste Code Description: 212 - Oxygenated solvents (acetone, butanol, ethyl acetate, etc.
RCRA Code: F005
Meth Code: H141 - Storage, Bulking, And/Or Transfer Off Site--No Treatment/Reovery (H010-H129) Or (H131-H135)

Quantity Tons: 0.0075
Waste Quantity: 15
Quantity Unit: P
Additional Code 1: F003
Additional Code 2: D035
Additional Code 3: D018
Additional Code 4: D001
Additional Code 5: Not reported

Map ID
Direction
Distance
Elevation

MAP FINDINGS

Site

Database(s)

EDR ID Number
EPA ID Number

BULLHEAD FRAME AND BODY (Continued)

1011861285

Shipment Date: 20070529
Creation Date: 12/20/2007 18:30:41
Receipt Date: 20070607
Manifest ID: 000331158SKS
Trans EPA ID: TXR000050930
Trans Name: SAFETY-KLEEN SYSTEMS INC
Trans 2 EPA ID: Not reported
Trans 2 Name: Not reported
TSDf EPA ID: CAT000613893
Trans Name: SAFETY-KLEEN SYSTEMS INC
TSDf Alt EPA ID: Not reported
TSDf Alt Name: Not reported
Waste Code Description: 212 - Oxygenated solvents (acetone, butanol, ethyl acetate, etc.
RCRA Code: F005
Meth Code: H141 - Storage, Bulking, And/Or Transfer Off Site--No
Treatment/Reovery (H010-H129) Or (H131-H135)

Quantity Tons: 0.0125
Waste Quantity: 25
Quantity Unit: P
Additional Code 1: F003
Additional Code 2: D035
Additional Code 3: D018
Additional Code 4: D001
Additional Code 5: Not reported

Shipment Date: 20070504
Creation Date: 9/24/2007 18:30:06
Receipt Date: 20070510
Manifest ID: 000489434SKS
Trans EPA ID: TXR000050930
Trans Name: SAFETY-KLEEN SYSTEMS INC
Trans 2 EPA ID: Not reported
Trans 2 Name: Not reported
TSDf EPA ID: CAT000613893
Trans Name: SAFETY-KLEEN SYSTEMS INC
TSDf Alt EPA ID: Not reported
TSDf Alt Name: Not reported
Waste Code Description: 212 - Oxygenated solvents (acetone, butanol, ethyl acetate, etc.
RCRA Code: F005
Meth Code: H141 - Storage, Bulking, And/Or Transfer Off Site--No
Treatment/Reovery (H010-H129) Or (H131-H135)

Quantity Tons: 0.0075
Waste Quantity: 15
Quantity Unit: P
Additional Code 1: F003
Additional Code 2: D035
Additional Code 3: D018
Additional Code 4: D001
Additional Code 5: Not reported

Shipment Date: 20070307
Creation Date: 8/9/2007 18:31:27
Receipt Date: 20070315
Manifest ID: 000363430SKS
Trans EPA ID: TXR000050930
Trans Name: SAFETY-KLEEN SYSTEMS INC
Trans 2 EPA ID: Not reported

Map ID
Direction
Distance
Elevation

MAP FINDINGS

Site

Database(s)

EDR ID Number
EPA ID Number

BULLHEAD FRAME AND BODY (Continued)

1011861285

Trans 2 Name: Not reported
TSDf EPA ID: CAT000613893
Trans Name: SAFETY-KLEEN SYSTEMS INC
TSDf Alt EPA ID: Not reported
TSDf Alt Name: Not reported
Waste Code Description: 212 - Oxygenated solvents (acetone, butanol, ethyl acetate, etc.
RCRA Code: F005
Meth Code: H141 - Storage, Bulking, And/Or Transfer Off Site--No
Treatment/Reovery (H010-H129) Or (H131-H135)

Quantity Tons: 0.0075
Waste Quantity: 15
Quantity Unit: P
Additional Code 1: F003
Additional Code 2: D035
Additional Code 3: D018
Additional Code 4: D001
Additional Code 5: Not reported

Additional Info:

Year: 2006
Gen EPA ID: AZR000001743

Shipment Date: 20061212
Creation Date: 4/19/2007 18:31:30
Receipt Date: 20061221
Manifest ID: 000247629CEX
Trans EPA ID: TXR000050930
Trans Name: SAFETY-KLEEN SYSTEMS INC
Trans 2 EPA ID: Not reported
Trans 2 Name: Not reported
TSDf EPA ID: CAT000613893
Trans Name: SAFETY-KLEEN SYSTEMS INC
TSDf Alt EPA ID: Not reported
TSDf Alt Name: Not reported
Waste Code Description: 212 - Oxygenated solvents (acetone, butanol, ethyl acetate, etc.
RCRA Code: F005
Meth Code: H141 - Storage, Bulking, And/Or Transfer Off Site--No
Treatment/Reovery (H010-H129) Or (H131-H135)

Quantity Tons: 0.005
Waste Quantity: 10
Quantity Unit: P
Additional Code 1: F003
Additional Code 2: D035
Additional Code 3: D018
Additional Code 4: D001
Additional Code 5: Not reported

Shipment Date: 20061113
Creation Date: 3/30/2007 13:32:41
Receipt Date: 20061122
Manifest ID: 000222068CEX
Trans EPA ID: TXR000050930
Trans Name: SAFETY-KLEEN SYSTEMS INC
Trans 2 EPA ID: Not reported
Trans 2 Name: Not reported
TSDf EPA ID: CAT000613893
Trans Name: SAFETY-KLEEN SYSTEMS INC

Map ID
Direction
Distance
Elevation

MAP FINDINGS

Site

Database(s)

EDR ID Number
EPA ID Number

BULLHEAD FRAME AND BODY (Continued)

1011861285

| | |
|-------------------------|--|
| TSDf Alt EPA ID: | Not reported |
| TSDf Alt Name: | Not reported |
| Waste Code Description: | 212 - Oxygenated solvents (acetone, butanol, ethyl acetate, etc. |
| RCRA Code: | F005 |
| Meth Code: | H141 - Storage, Bulking, And/Or Transfer Off Site--No Treatment/Reovery (H010-H129) Or (H131-H135) |
| Quantity Tons: | 0.004 |
| Waste Quantity: | 8 |
| Quantity Unit: | P |
| Additional Code 1: | F003 |
| Additional Code 2: | D035 |
| Additional Code 3: | D018 |
| Additional Code 4: | D001 |
| Additional Code 5: | Not reported |
| Shipment Date: | 20061017 |
| Creation Date: | 3/30/2007 13:33:40 |
| Receipt Date: | 20061025 |
| Manifest ID: | 000959960JJK |
| Trans EPA ID: | TXR000050930 |
| Trans Name: | SAFETY-KLEEN SYSTEMS INC |
| Trans 2 EPA ID: | Not reported |
| Trans 2 Name: | Not reported |
| TSDf EPA ID: | CAT000613893 |
| Trans Name: | SAFETY-KLEEN SYSTEMS INC |
| TSDf Alt EPA ID: | Not reported |
| TSDf Alt Name: | Not reported |
| Waste Code Description: | 212 - Oxygenated solvents (acetone, butanol, ethyl acetate, etc. |
| RCRA Code: | F005 |
| Meth Code: | H141 - Storage, Bulking, And/Or Transfer Off Site--No Treatment/Reovery (H010-H129) Or (H131-H135) |
| Quantity Tons: | Not reported |
| Waste Quantity: | Not reported |
| Quantity Unit: | P |
| Additional Code 1: | F003 |
| Additional Code 2: | D035 |
| Additional Code 3: | D018 |
| Additional Code 4: | D001 |
| Additional Code 5: | Not reported |
| Shipment Date: | 20061017 |
| Creation Date: | 3/30/2007 13:33:40 |
| Receipt Date: | 20061025 |
| Manifest ID: | 000959960JJK |
| Trans EPA ID: | TXR000050930 |
| Trans Name: | SAFETY-KLEEN SYSTEMS INC |
| Trans 2 EPA ID: | Not reported |
| Trans 2 Name: | Not reported |
| TSDf EPA ID: | CAT000613893 |
| Trans Name: | SAFETY-KLEEN SYSTEMS INC |
| TSDf Alt EPA ID: | Not reported |
| TSDf Alt Name: | Not reported |
| Waste Code Description: | 212 - Oxygenated solvents (acetone, butanol, ethyl acetate, etc. |
| RCRA Code: | F005 |
| Meth Code: | H141 - Storage, Bulking, And/Or Transfer Off Site--No Treatment/Reovery (H010-H129) Or (H131-H135) |
| Quantity Tons: | 0.015 |

Map ID
Direction
Distance
Elevation

MAP FINDINGS

Site

Database(s)

EDR ID Number
EPA ID Number

BULLHEAD FRAME AND BODY (Continued)

1011861285

Waste Quantity: 30
Quantity Unit: P
Additional Code 1: F003
Additional Code 2: D035
Additional Code 3: D018
Additional Code 4: D001
Additional Code 5: Not reported

Shipment Date: 20060920
Creation Date: 3/30/2007 13:31:06
Receipt Date: 20060928
Manifest ID: 001002179JJK
Trans EPA ID: TXR000050930
Trans Name: SAFETY-KLEEN SYSTEMS INC
Trans 2 EPA ID: Not reported
Trans 2 Name: Not reported
TSDf EPA ID: CAT000613893
Trans Name: SAFETY-KLEEN SYSTEMS INC
TSDf Alt EPA ID: Not reported
TSDf Alt Name: Not reported
Waste Code Description: 212 - Oxygenated solvents (acetone, butanol, ethyl acetate, etc.
RCRA Code: F005
Meth Code: H141 - Storage, Bulking, And/Or Transfer Off Site--No Treatment/Reovery (H010-H129) Or (H131-H135)

Quantity Tons: 0.0175
Waste Quantity: 35
Quantity Unit: P
Additional Code 1: F003
Additional Code 2: D035
Additional Code 3: D018
Additional Code 4: D001
Additional Code 5: Not reported

Shipment Date: 20060823
Creation Date: 2/22/2007 18:30:13
Receipt Date: 20060801
Manifest ID: 24826157
Trans EPA ID: TXR000050930
Trans Name: SAFETY KLEEN SYSTEMS INC
Trans 2 EPA ID: Not reported
Trans 2 Name: Not reported
TSDf EPA ID: CAT000613893
Trans Name: SAFETY KLEEN SYSTEMS INC
TSDf Alt EPA ID: CAT000613893
TSDf Alt Name: Not reported
Waste Code Description: 212 - Oxygenated solvents (acetone, butanol, ethyl acetate, etc.
RCRA Code: F005
Meth Code: H01 - Transfer Station
Quantity Tons: 0.0175
Waste Quantity: 35
Quantity Unit: P
Additional Code 1: Not reported
Additional Code 2: Not reported
Additional Code 3: Not reported
Additional Code 4: Not reported
Additional Code 5: Not reported

Map ID
Direction
Distance
Elevation

MAP FINDINGS

Site

Database(s)

EDR ID Number
EPA ID Number

BULLHEAD FRAME AND BODY (Continued)

1011861285

Shipment Date: 20060725
Creation Date: 9/17/2006 18:32:06
Receipt Date: 20060802
Manifest ID: 24944548
Trans EPA ID: TXR000050930
Trans Name: SAFETY KLEEN SYSTEMS INC
Trans 2 EPA ID: Not reported
Trans 2 Name: Not reported
TSDf EPA ID: CAT000613893
Trans Name: SAFETY KLEEN SYSTEMS INC
TSDf Alt EPA ID: CAT000613893
TSDf Alt Name: Not reported
Waste Code Description: 212 - Oxygenated solvents (acetone, butanol, ethyl acetate, etc.
RCRA Code: F005
Meth Code: H01 - Transfer Station
Quantity Tons: 0.0175
Waste Quantity: 35
Quantity Unit: P
Additional Code 1: Not reported
Additional Code 2: Not reported
Additional Code 3: Not reported
Additional Code 4: Not reported
Additional Code 5: Not reported

Shipment Date: 20060725
Creation Date: 9/17/2006 18:32:06
Receipt Date: 20060802
Manifest ID: 24944548
Trans EPA ID: TXR000050930
Trans Name: SAFETY KLEEN SYSTEMS INC
Trans 2 EPA ID: Not reported
Trans 2 Name: Not reported
TSDf EPA ID: CAT000613893
Trans Name: SAFETY KLEEN SYSTEMS INC
TSDf Alt EPA ID: CAT000613893
TSDf Alt Name: Not reported
Waste Code Description: 212 - Oxygenated solvents (acetone, butanol, ethyl acetate, etc.
RCRA Code: F005
Meth Code: - Not reported
Quantity Tons: Not reported
Waste Quantity: Not reported
Quantity Unit: P
Additional Code 1: Not reported
Additional Code 2: Not reported
Additional Code 3: Not reported
Additional Code 4: Not reported
Additional Code 5: Not reported

Shipment Date: 20060628
Creation Date: 9/8/2006 18:31:20
Receipt Date: 20060706
Manifest ID: 23684945
Trans EPA ID: TXR000050930
Trans Name: SAFETY KLEEN SYSTEMS INC
Trans 2 EPA ID: Not reported
Trans 2 Name: Not reported
TSDf EPA ID: CAT000613893

Map ID
Direction
Distance
Elevation

MAP FINDINGS

Site

Database(s)

EDR ID Number
EPA ID Number

BULLHEAD FRAME AND BODY (Continued)

1011861285

Trans Name: SAFETY KLEEN SYSTEMS INC
TSDF Alt EPA ID: CAT000613893
TSDF Alt Name: Not reported
Waste Code Description: 212 - Oxygenated solvents (acetone, butanol, ethyl acetate, etc.)
RCRA Code: F005
Meth Code: H01 - Transfer Station
Quantity Tons: 0.0175
Waste Quantity: 35
Quantity Unit: P
Additional Code 1: Not reported
Additional Code 2: Not reported
Additional Code 3: Not reported
Additional Code 4: Not reported
Additional Code 5: Not reported

Shipment Date: 20060531
Creation Date: 8/24/2006 18:33:57
Receipt Date: 20060607
Manifest ID: 23680904
Trans EPA ID: TXR000050930
Trans Name: SAFETY KLEEN SYSTEMS INC
Trans 2 EPA ID: Not reported
Trans 2 Name: Not reported
TSDF EPA ID: CAT000613893
Trans Name: SAFETY KLEEN SYSTEMS INC
TSDF Alt EPA ID: CAT000613893
TSDF Alt Name: Not reported
Waste Code Description: 212 - Oxygenated solvents (acetone, butanol, ethyl acetate, etc.)
RCRA Code: F005
Meth Code: H01 - Transfer Station
Quantity Tons: 0.0175
Waste Quantity: 35
Quantity Unit: P
Additional Code 1: Not reported
Additional Code 2: Not reported
Additional Code 3: Not reported
Additional Code 4: Not reported
Additional Code 5: Not reported

Additional Info:

Year: 2005
Gen EPA ID: AZR000001743

Shipment Date: 20051214
Creation Date: 3/16/2006 18:30:37
Receipt Date: 20051221
Manifest ID: 24605750
Trans EPA ID: TXR000050930
Trans Name: SAFETY-KLEEN SYSTEMS INC
Trans 2 EPA ID: Not reported
Trans 2 Name: Not reported
TSDF EPA ID: CAT000613893
Trans Name: SAFETY-KLEEN SYSTEMS INC
TSDF Alt EPA ID: CAT000613893
TSDF Alt Name: Not reported
Waste Code Description: 212 - Oxygenated solvents (acetone, butanol, ethyl acetate, etc.)
RCRA Code: F005

Map ID
Direction
Distance
Elevation

MAP FINDINGS

Site

Database(s)

EDR ID Number
EPA ID Number

BULLHEAD FRAME AND BODY (Continued)

1011861285

| | |
|-------------------------|--|
| Meth Code: | H01 - Transfer Station |
| Quantity Tons: | 0.0175 |
| Waste Quantity: | 35 |
| Quantity Unit: | P |
| Additional Code 1: | Not reported |
| Additional Code 2: | Not reported |
| Additional Code 3: | Not reported |
| Additional Code 4: | Not reported |
| Additional Code 5: | Not reported |
| Shipment Date: | 20051019 |
| Creation Date: | 12/22/2006 18:30:28 |
| Receipt Date: | 20051028 |
| Manifest ID: | 24740964 |
| Trans EPA ID: | TXR000050930 |
| Trans Name: | SAFETY-KLEEN SYSTEMS INC |
| Trans 2 EPA ID: | Not reported |
| Trans 2 Name: | Not reported |
| TSDf EPA ID: | CAT000613893 |
| Trans Name: | SAFETY-KLEEN SYSTEMS INC |
| TSDf Alt EPA ID: | CAT000613893 |
| TSDf Alt Name: | Not reported |
| Waste Code Description: | 212 - Oxygenated solvents (acetone, butanol, ethyl acetate, etc. |
| RCRA Code: | F005 |
| Meth Code: | H01 - Transfer Station |
| Quantity Tons: | Not reported |
| Waste Quantity: | Not reported |
| Quantity Unit: | P |
| Additional Code 1: | Not reported |
| Additional Code 2: | Not reported |
| Additional Code 3: | Not reported |
| Additional Code 4: | Not reported |
| Additional Code 5: | Not reported |
| Shipment Date: | 20051019 |
| Creation Date: | 12/22/2006 18:30:28 |
| Receipt Date: | 20051028 |
| Manifest ID: | 24740964 |
| Trans EPA ID: | TXR000050930 |
| Trans Name: | SAFETY-KLEEN SYSTEMS INC |
| Trans 2 EPA ID: | Not reported |
| Trans 2 Name: | Not reported |
| TSDf EPA ID: | CAT000613893 |
| Trans Name: | SAFETY-KLEEN SYSTEMS INC |
| TSDf Alt EPA ID: | CAT000613893 |
| TSDf Alt Name: | Not reported |
| Waste Code Description: | 212 - Oxygenated solvents (acetone, butanol, ethyl acetate, etc. |
| RCRA Code: | F005 |
| Meth Code: | H01 - Transfer Station |
| Quantity Tons: | 0.0175 |
| Waste Quantity: | 35 |
| Quantity Unit: | P |
| Additional Code 1: | Not reported |
| Additional Code 2: | Not reported |
| Additional Code 3: | Not reported |
| Additional Code 4: | Not reported |
| Additional Code 5: | Not reported |

Map ID
Direction
Distance
Elevation

MAP FINDINGS

Site

Database(s)

EDR ID Number
EPA ID Number

BULLHEAD FRAME AND BODY (Continued)

1011861285

Shipment Date: 20050921
Creation Date: 3/12/2006 18:30:40
Receipt Date: 20050929
Manifest ID: 24739766
Trans EPA ID: TXR000050930
Trans Name: SAFETY-KLEEN SYSTEMS INC
Trans 2 EPA ID: Not reported
Trans 2 Name: Not reported
TSDf EPA ID: CAT000613893
Trans Name: SAFETY-KLEEN SYSTEMS INC
TSDf Alt EPA ID: CAT000613893
TSDf Alt Name: Not reported
Waste Code Description: 212 - Oxygenated solvents (acetone, butanol, ethyl acetate, etc.
RCRA Code: F005
Meth Code: H01 - Transfer Station
Quantity Tons: 0.0175
Waste Quantity: 35
Quantity Unit: P
Additional Code 1: Not reported
Additional Code 2: Not reported
Additional Code 3: Not reported
Additional Code 4: Not reported
Additional Code 5: Not reported

Shipment Date: 20050826
Creation Date: 4/13/2006 18:46:51
Receipt Date: 20050901
Manifest ID: 23677912
Trans EPA ID: TXR000050930
Trans Name: SAFETY-KLEEN SYSTEMS INC
Trans 2 EPA ID: Not reported
Trans 2 Name: Not reported
TSDf EPA ID: CAT000613893
Trans Name: SAFETY-KLEEN SYSTEMS INC
TSDf Alt EPA ID: CAT000613893
TSDf Alt Name: Not reported
Waste Code Description: 212 - Oxygenated solvents (acetone, butanol, ethyl acetate, etc.
RCRA Code: F005
Meth Code: H01 - Transfer Station
Quantity Tons: 0.125
Waste Quantity: 250
Quantity Unit: P
Additional Code 1: Not reported
Additional Code 2: Not reported
Additional Code 3: Not reported
Additional Code 4: Not reported
Additional Code 5: Not reported

Shipment Date: 20050826
Creation Date: 4/13/2006 18:46:51
Receipt Date: 20050901
Manifest ID: 23670563
Trans EPA ID: TXR000050930
Trans Name: SAFETY-KLEEN SYSTEMS INC
Trans 2 EPA ID: Not reported
Trans 2 Name: Not reported
TSDf EPA ID: CAT000613893

Map ID
Direction
Distance
Elevation

MAP FINDINGS

Site

Database(s)

EDR ID Number
EPA ID Number

BULLHEAD FRAME AND BODY (Continued)

1011861285

Trans Name: SAFETY-KLEEN SYSTEMS INC
TSDf Alt EPA ID: CAT000613893
TSDf Alt Name: Not reported
Waste Code Description: 212 - Oxygenated solvents (acetone, butanol, ethyl acetate, etc.)
RCRA Code: F005
Meth Code: H01 - Transfer Station
Quantity Tons: 0.0175
Waste Quantity: 35
Quantity Unit: P
Additional Code 1: Not reported
Additional Code 2: Not reported
Additional Code 3: Not reported
Additional Code 4: Not reported
Additional Code 5: Not reported

Shipment Date: 20050726
Creation Date: 10/7/2005 18:42:04
Receipt Date: 20050804
Manifest ID: 23673354
Trans EPA ID: TXR000050930
Trans Name: SAFETY-KLEEN SYSTEMS INC
Trans 2 EPA ID: Not reported
Trans 2 Name: Not reported
TSDf EPA ID: CAT000613893
Trans Name: SAFETY-KLEEN SYSTEMS INC
TSDf Alt EPA ID: CAT000613893
TSDf Alt Name: Not reported
Waste Code Description: 212 - Oxygenated solvents (acetone, butanol, ethyl acetate, etc.)
RCRA Code: F005
Meth Code: H01 - Transfer Station
Quantity Tons: 0.018
Waste Quantity: 36
Quantity Unit: P
Additional Code 1: Not reported
Additional Code 2: Not reported
Additional Code 3: Not reported
Additional Code 4: Not reported
Additional Code 5: Not reported

Shipment Date: 20050629
Creation Date: 10/13/2005 18:31:00
Receipt Date: 20050706
Manifest ID: 24500914
Trans EPA ID: TXR000050930
Trans Name: SAFETY-KLEEN SYSTEMS INC
Trans 2 EPA ID: Not reported
Trans 2 Name: Not reported
TSDf EPA ID: CAT000613893
Trans Name: SAFETY-KLEEN SYSTEMS INC
TSDf Alt EPA ID: CAT000613893
TSDf Alt Name: Not reported
Waste Code Description: 212 - Oxygenated solvents (acetone, butanol, ethyl acetate, etc.)
RCRA Code: F005
Meth Code: H01 - Transfer Station
Quantity Tons: 0.0175
Waste Quantity: 35
Quantity Unit: P

Map ID
Direction
Distance
Elevation

MAP FINDINGS

Site

Database(s)

EDR ID Number
EPA ID Number

BULLHEAD FRAME AND BODY (Continued)

1011861285

| | |
|-------------------------|--|
| Additional Code 1: | Not reported |
| Additional Code 2: | Not reported |
| Additional Code 3: | Not reported |
| Additional Code 4: | Not reported |
| Additional Code 5: | Not reported |
| Shipment Date: | 20050601 |
| Creation Date: | 8/17/2005 18:33:44 |
| Receipt Date: | 20050608 |
| Manifest ID: | 23020104 |
| Trans EPA ID: | TXR000050930 |
| Trans Name: | SAFETY-KLEEN SYSTEMS INC |
| Trans 2 EPA ID: | Not reported |
| Trans 2 Name: | Not reported |
| TSDf EPA ID: | CAT000613893 |
| Trans Name: | SAFETY-KLEEN SYSTEMS INC |
| TSDf Alt EPA ID: | CAT000613893 |
| TSDf Alt Name: | Not reported |
| Waste Code Description: | 212 - Oxygenated solvents (acetone, butanol, ethyl acetate, etc. |
| RCRA Code: | F005 |
| Meth Code: | H01 - Transfer Station |
| Quantity Tons: | 0.018 |
| Waste Quantity: | 36 |
| Quantity Unit: | P |
| Additional Code 1: | Not reported |
| Additional Code 2: | Not reported |
| Additional Code 3: | Not reported |
| Additional Code 4: | Not reported |
| Additional Code 5: | Not reported |
| Shipment Date: | 20050503 |
| Creation Date: | 7/28/2005 18:30:54 |
| Receipt Date: | 20050512 |
| Manifest ID: | 24491522 |
| Trans EPA ID: | TXR000050930 |
| Trans Name: | SAFETY-KLEEN SYSTEMS INC |
| Trans 2 EPA ID: | Not reported |
| Trans 2 Name: | Not reported |
| TSDf EPA ID: | CAT000613893 |
| Trans Name: | SAFETY-KLEEN SYSTEMS INC |
| TSDf Alt EPA ID: | CAT000613893 |
| TSDf Alt Name: | Not reported |
| Waste Code Description: | 212 - Oxygenated solvents (acetone, butanol, ethyl acetate, etc. |
| RCRA Code: | F005 |
| Meth Code: | H01 - Transfer Station |
| Quantity Tons: | 0.018 |
| Waste Quantity: | 36 |
| Quantity Unit: | P |
| Additional Code 1: | Not reported |
| Additional Code 2: | Not reported |
| Additional Code 3: | Not reported |
| Additional Code 4: | Not reported |
| Additional Code 5: | Not reported |
| Additional Info: | |
| Year: | 2004 |
| Gen EPA ID: | AZR000001743 |

Map ID
Direction
Distance
Elevation

MAP FINDINGS

Site

Database(s)

EDR ID Number
EPA ID Number

BULLHEAD FRAME AND BODY (Continued)

1011861285

Shipment Date: 20041208
Creation Date: 3/13/2007 18:30:28
Receipt Date: 20041229
Manifest ID: 23722849
Trans EPA ID: TXR000050930
Trans Name: SAFETY-KLEEN SYSTEMS INC
Trans 2 EPA ID: Not reported
Trans 2 Name: Not reported
TSDf EPA ID: CAT000613893
Trans Name: SAFETY-KLEEN SYSTEMS INC
TSDf Alt EPA ID: CAT000613893
TSDf Alt Name: Not reported
Waste Code Description: 212 - Oxygenated solvents (acetone, butanol, ethyl acetate, etc.
RCRA Code: F005
Meth Code: H01 - Transfer Station
Quantity Tons: 0.018
Waste Quantity: 36
Quantity Unit: P
Additional Code 1: Not reported
Additional Code 2: Not reported
Additional Code 3: Not reported
Additional Code 4: Not reported
Additional Code 5: Not reported

Shipment Date: 20041208
Creation Date: 3/13/2007 18:30:28
Receipt Date: 20041229
Manifest ID: 23722849
Trans EPA ID: TXR000050930
Trans Name: SAFETY-KLEEN SYSTEMS INC
Trans 2 EPA ID: Not reported
Trans 2 Name: Not reported
TSDf EPA ID: CAT000613893
Trans Name: SAFETY-KLEEN SYSTEMS INC
TSDf Alt EPA ID: CAT000613893
TSDf Alt Name: Not reported
Waste Code Description: 212 - Oxygenated solvents (acetone, butanol, ethyl acetate, etc.
RCRA Code: F005
Meth Code: H01 - Transfer Station
Quantity Tons: 0.2
Waste Quantity: 400
Quantity Unit: P
Additional Code 1: Not reported
Additional Code 2: Not reported
Additional Code 3: Not reported
Additional Code 4: Not reported
Additional Code 5: Not reported

Shipment Date: 20041110
Creation Date: 1/20/2005 18:31:32
Receipt Date: 20041122
Manifest ID: 23720369
Trans EPA ID: TXR000050930
Trans Name: SAFETY-KLEEN SYSTEMS INC
Trans 2 EPA ID: Not reported
Trans 2 Name: Not reported
TSDf EPA ID: CAT000613893

Map ID
Direction
Distance
Elevation

MAP FINDINGS

Site

Database(s)

EDR ID Number
EPA ID Number

BULLHEAD FRAME AND BODY (Continued)

1011861285

Trans Name: SAFETY-KLEEN SYSTEMS INC
TSDf Alt EPA ID: CAT000613893
TSDf Alt Name: Not reported
Waste Code Description: 212 - Oxygenated solvents (acetone, butanol, ethyl acetate, etc.)
RCRA Code: F005
Meth Code: H01 - Transfer Station
Quantity Tons: 0.018
Waste Quantity: 36
Quantity Unit: P
Additional Code 1: Not reported
Additional Code 2: Not reported
Additional Code 3: Not reported
Additional Code 4: Not reported
Additional Code 5: Not reported

Shipment Date: 20040904
Creation Date: 12/22/2004 18:31:08
Receipt Date: 20040915
Manifest ID: 23710670
Trans EPA ID: TXR000050930
Trans Name: SAFETY-KLEEN SYSTEMS INC
Trans 2 EPA ID: Not reported
Trans 2 Name: Not reported
TSDf EPA ID: CAT000613893
Trans Name: SAFETY-KLEEN SYSTEMS INC
TSDf Alt EPA ID: CAT000613893
TSDf Alt Name: Not reported
Waste Code Description: - Not reported
RCRA Code: Not reported
Meth Code: H01 - Transfer Station
Quantity Tons: Not reported
Waste Quantity: Not reported
Quantity Unit: Not reported
Additional Code 1: Not reported
Additional Code 2: Not reported
Additional Code 3: Not reported
Additional Code 4: Not reported
Additional Code 5: Not reported

Shipment Date: 20040904
Creation Date: 12/22/2004 18:31:08
Receipt Date: 20040915
Manifest ID: 23710670
Trans EPA ID: TXR000050930
Trans Name: SAFETY-KLEEN SYSTEMS INC
Trans 2 EPA ID: Not reported
Trans 2 Name: Not reported
TSDf EPA ID: CAT000613893
Trans Name: SAFETY-KLEEN SYSTEMS INC
TSDf Alt EPA ID: CAT000613893
TSDf Alt Name: Not reported
Waste Code Description: 212 - Oxygenated solvents (acetone, butanol, ethyl acetate, etc.)
RCRA Code: F005
Meth Code: H01 - Transfer Station
Quantity Tons: 0.018
Waste Quantity: 36
Quantity Unit: P

Map ID
Direction
Distance
Elevation

MAP FINDINGS

Site

Database(s)

EDR ID Number
EPA ID Number

BULLHEAD FRAME AND BODY (Continued)

1011861285

| | |
|-------------------------|--|
| Additional Code 1: | Not reported |
| Additional Code 2: | Not reported |
| Additional Code 3: | Not reported |
| Additional Code 4: | Not reported |
| Additional Code 5: | Not reported |
| Shipment Date: | 20040812 |
| Creation Date: | 1/4/2005 18:33:27 |
| Receipt Date: | 20040818 |
| Manifest ID: | 23515190 |
| Trans EPA ID: | TXR000050930 |
| Trans Name: | SAFETY-KLEEN SYSTEMS INC |
| Trans 2 EPA ID: | Not reported |
| Trans 2 Name: | Not reported |
| TSDf EPA ID: | CAT000613893 |
| Trans Name: | SAFETY-KLEEN SYSTEMS INC |
| TSDf Alt EPA ID: | CAT000613893 |
| TSDf Alt Name: | Not reported |
| Waste Code Description: | 212 - Oxygenated solvents (acetone, butanol, ethyl acetate, etc. |
| RCRA Code: | F005 |
| Meth Code: | H01 - Transfer Station |
| Quantity Tons: | 0.018 |
| Waste Quantity: | 36 |
| Quantity Unit: | P |
| Additional Code 1: | Not reported |
| Additional Code 2: | Not reported |
| Additional Code 3: | Not reported |
| Additional Code 4: | Not reported |
| Additional Code 5: | Not reported |
| Shipment Date: | 20040715 |
| Creation Date: | 11/1/2004 12:36:11 |
| Receipt Date: | 20040721 |
| Manifest ID: | 23516051 |
| Trans EPA ID: | TXR000050930 |
| Trans Name: | SAFETY-KLEEN SYSTEMS INC |
| Trans 2 EPA ID: | Not reported |
| Trans 2 Name: | Not reported |
| TSDf EPA ID: | CAT000613893 |
| Trans Name: | SAFETY-KLEEN SYSTEMS INC |
| TSDf Alt EPA ID: | CAT000613893 |
| TSDf Alt Name: | Not reported |
| Waste Code Description: | 212 - Oxygenated solvents (acetone, butanol, ethyl acetate, etc. |
| RCRA Code: | F005 |
| Meth Code: | H01 - Transfer Station |
| Quantity Tons: | 0.018 |
| Waste Quantity: | 36 |
| Quantity Unit: | P |
| Additional Code 1: | Not reported |
| Additional Code 2: | Not reported |
| Additional Code 3: | Not reported |
| Additional Code 4: | Not reported |
| Additional Code 5: | Not reported |
| Shipment Date: | 20040624 |
| Creation Date: | 11/1/2004 9:00:46 |
| Receipt Date: | 20040630 |

Map ID
Direction
Distance
Elevation

MAP FINDINGS

Site

Database(s)

EDR ID Number
EPA ID Number

BULLHEAD FRAME AND BODY (Continued)

1011861285

| | |
|-------------------------|--|
| Manifest ID: | 23505943 |
| Trans EPA ID: | TXR000050930 |
| Trans Name: | SAFETY-KLEEN SYSTEMS INC |
| Trans 2 EPA ID: | Not reported |
| Trans 2 Name: | Not reported |
| TSDF EPA ID: | CAT000613893 |
| Trans Name: | SAFETY-KLEEN SYSTEMS INC |
| TSDF Alt EPA ID: | CAT000613893 |
| TSDF Alt Name: | Not reported |
| Waste Code Description: | - Not reported |
| RCRA Code: | Not reported |
| Meth Code: | H01 - Transfer Station |
| Quantity Tons: | Not reported |
| Waste Quantity: | Not reported |
| Quantity Unit: | Not reported |
| Additional Code 1: | Not reported |
| Additional Code 2: | Not reported |
| Additional Code 3: | Not reported |
| Additional Code 4: | Not reported |
| Additional Code 5: | Not reported |
| Shipment Date: | 20040624 |
| Creation Date: | 11/1/2004 9:00:46 |
| Receipt Date: | 20040630 |
| Manifest ID: | 23505943 |
| Trans EPA ID: | TXR000050930 |
| Trans Name: | SAFETY-KLEEN SYSTEMS INC |
| Trans 2 EPA ID: | Not reported |
| Trans 2 Name: | Not reported |
| TSDF EPA ID: | CAT000613893 |
| Trans Name: | SAFETY-KLEEN SYSTEMS INC |
| TSDF Alt EPA ID: | CAT000613893 |
| TSDF Alt Name: | Not reported |
| Waste Code Description: | 212 - Oxygenated solvents (acetone, butanol, ethyl acetate, etc. |
| RCRA Code: | F005 |
| Meth Code: | H01 - Transfer Station |
| Quantity Tons: | 0.018 |
| Waste Quantity: | 36 |
| Quantity Unit: | P |
| Additional Code 1: | Not reported |
| Additional Code 2: | Not reported |
| Additional Code 3: | Not reported |
| Additional Code 4: | Not reported |
| Additional Code 5: | Not reported |
| Shipment Date: | 20040520 |
| Creation Date: | 10/15/2004 10:47:43 |
| Receipt Date: | 20040527 |
| Manifest ID: | 23503566 |
| Trans EPA ID: | TXR000050930 |
| Trans Name: | SAFETY-KLEEN SYSTEMS INC |
| Trans 2 EPA ID: | Not reported |
| Trans 2 Name: | Not reported |
| TSDF EPA ID: | CAT000613893 |
| Trans Name: | SAFETY-KLEEN SYSTEMS INC |
| TSDF Alt EPA ID: | CAT000613893 |
| TSDF Alt Name: | Not reported |

Map ID
Direction
Distance
Elevation

MAP FINDINGS

Site

Database(s)

EDR ID Number
EPA ID Number

BULLHEAD FRAME AND BODY (Continued)

1011861285

Waste Code Description: 212 - Oxygenated solvents (acetone, butanol, ethyl acetate, etc.
RCRA Code: F005
Meth Code: H01 - Transfer Station
Quantity Tons: 0.018
Waste Quantity: 36
Quantity Unit: P
Additional Code 1: Not reported
Additional Code 2: Not reported
Additional Code 3: Not reported
Additional Code 4: Not reported
Additional Code 5: Not reported

Additional Info:

Year: 2003
Gen EPA ID: AZR000001743

Shipment Date: 20031022
Creation Date: 8/3/2004 15:03:33
Receipt Date: 20031031
Manifest ID: 21959401
Trans EPA ID: TXR000050930
Trans Name: SAFETY-KLEEN SYSTEMS INC
Trans 2 EPA ID: Not reported
Trans 2 Name: Not reported
TSDf EPA ID: CAT000613893
Trans Name: SAFETY-KLEEN SYSTEMS INC
TSDf Alt EPA ID: CAT000613893
TSDf Alt Name: Not reported
Waste Code Description: 212 - Oxygenated solvents (acetone, butanol, ethyl acetate, etc.
RCRA Code: F005
Meth Code: H01 - Transfer Station
Quantity Tons: 0.018
Waste Quantity: 36
Quantity Unit: P
Additional Code 1: Not reported
Additional Code 2: Not reported
Additional Code 3: Not reported
Additional Code 4: Not reported
Additional Code 5: Not reported

Shipment Date: 20030912
Creation Date: 8/2/2004 9:36:58
Receipt Date: 20030917
Manifest ID: 22524473
Trans EPA ID: TXR000050930
Trans Name: Not reported
Trans 2 EPA ID: Not reported
Trans 2 Name: Not reported
TSDf EPA ID: CAT000613893
Trans Name: Not reported
TSDf Alt EPA ID: CAT000613893
TSDf Alt Name: Not reported
Waste Code Description: 212 - Oxygenated solvents (acetone, butanol, ethyl acetate, etc.
RCRA Code: F005
Meth Code: H01 - Transfer Station
Quantity Tons: 0.015
Waste Quantity: 30

Map ID
Direction
Distance
Elevation

MAP FINDINGS

Site

Database(s)

EDR ID Number
EPA ID Number

BULLHEAD FRAME AND BODY (Continued)

1011861285

| | |
|-------------------------|------------------------|
| Quantity Unit: | P |
| Additional Code 1: | Not reported |
| Additional Code 2: | Not reported |
| Additional Code 3: | Not reported |
| Additional Code 4: | Not reported |
| Additional Code 5: | Not reported |
| Shipment Date: | 20030912 |
| Creation Date: | 8/2/2004 9:36:58 |
| Receipt Date: | 20030917 |
| Manifest ID: | 22524473 |
| Trans EPA ID: | TXR000050930 |
| Trans Name: | Not reported |
| Trans 2 EPA ID: | Not reported |
| Trans 2 Name: | Not reported |
| TSDF EPA ID: | CAT000613893 |
| Trans Name: | Not reported |
| TSDF Alt EPA ID: | CAT000613893 |
| TSDF Alt Name: | Not reported |
| Waste Code Description: | - Not reported |
| RCRA Code: | Not reported |
| Meth Code: | H01 - Transfer Station |
| Quantity Tons: | Not reported |
| Waste Quantity: | Not reported |
| Quantity Unit: | Not reported |
| Additional Code 1: | Not reported |
| Additional Code 2: | Not reported |
| Additional Code 3: | Not reported |
| Additional Code 4: | Not reported |
| Additional Code 5: | Not reported |
| Shipment Date: | 20030815 |
| Creation Date: | 7/28/2004 10:47:10 |
| Receipt Date: | 20030821 |
| Manifest ID: | 22881630 |
| Trans EPA ID: | TXR000050930 |
| Trans Name: | Not reported |
| Trans 2 EPA ID: | Not reported |
| Trans 2 Name: | Not reported |
| TSDF EPA ID: | CAT000613893 |
| Trans Name: | Not reported |
| TSDF Alt EPA ID: | CAT000613893 |
| TSDF Alt Name: | Not reported |
| Waste Code Description: | - Not reported |
| RCRA Code: | Not reported |
| Meth Code: | H01 - Transfer Station |
| Quantity Tons: | Not reported |
| Waste Quantity: | Not reported |
| Quantity Unit: | Not reported |
| Additional Code 1: | Not reported |
| Additional Code 2: | Not reported |
| Additional Code 3: | Not reported |
| Additional Code 4: | Not reported |
| Additional Code 5: | Not reported |
| Shipment Date: | 20030815 |
| Creation Date: | 7/28/2004 10:47:10 |

Map ID
Direction
Distance
Elevation

MAP FINDINGS

Site

Database(s)

EDR ID Number
EPA ID Number

BULLHEAD FRAME AND BODY (Continued)

1011861285

Receipt Date: 20030821
Manifest ID: 22881630
Trans EPA ID: TXR000050930
Trans Name: Not reported
Trans 2 EPA ID: Not reported
Trans 2 Name: Not reported
TSDf EPA ID: CAT000613893
Trans Name: Not reported
TSDf Alt EPA ID: CAT000613893
TSDf Alt Name: Not reported
Waste Code Description: 212 - Oxygenated solvents (acetone, butanol, ethyl acetate, etc.
RCRA Code: F005
Meth Code: H01 - Transfer Station
Quantity Tons: 0.0075
Waste Quantity: 15
Quantity Unit: P
Additional Code 1: Not reported
Additional Code 2: Not reported
Additional Code 3: Not reported
Additional Code 4: Not reported
Additional Code 5: Not reported

Shipment Date: 20030521
Creation Date: 6/23/2004 9:59:25
Receipt Date: 20030529
Manifest ID: 22383454
Trans EPA ID: TXR000050930
Trans Name: Not reported
Trans 2 EPA ID: Not reported
Trans 2 Name: Not reported
TSDf EPA ID: CAT000613893
Trans Name: Not reported
TSDf Alt EPA ID: CAT000613893
TSDf Alt Name: Not reported
Waste Code Description: 212 - Oxygenated solvents (acetone, butanol, ethyl acetate, etc.
RCRA Code: F005
Meth Code: H01 - Transfer Station
Quantity Tons: 0.005
Waste Quantity: 10
Quantity Unit: P
Additional Code 1: Not reported
Additional Code 2: Not reported
Additional Code 3: Not reported
Additional Code 4: Not reported
Additional Code 5: Not reported

Shipment Date: 20030319
Creation Date: 5/9/2007 18:30:14
Receipt Date: 20030327
Manifest ID: 22436777
Trans EPA ID: TXR000050930
Trans Name: Not reported
Trans 2 EPA ID: Not reported
Trans 2 Name: Not reported
TSDf EPA ID: CAT000613893
Trans Name: Not reported
TSDf Alt EPA ID: CAT000613893

Map ID
Direction
Distance
Elevation

MAP FINDINGS

Site

Database(s)

EDR ID Number
EPA ID Number

BULLHEAD FRAME AND BODY (Continued)

1011861285

TSDF Alt Name: Not reported
Waste Code Description: 212 - Oxygenated solvents (acetone, butanol, ethyl acetate, etc.
RCRA Code: F005
Meth Code: H01 - Transfer Station
Quantity Tons: 0.015
Waste Quantity: 30
Quantity Unit: P
Additional Code 1: Not reported
Additional Code 2: Not reported
Additional Code 3: Not reported
Additional Code 4: Not reported
Additional Code 5: Not reported

Shipment Date: 20030220
Creation Date: 5/19/2003 18:31:05
Receipt Date: 20030226
Manifest ID: 22105557
Trans EPA ID: TXR000050930
Trans Name: Not reported
Trans 2 EPA ID: Not reported
Trans 2 Name: Not reported
TSDF EPA ID: CAT000613893
Trans Name: Not reported
TSDF Alt EPA ID: CAT000613893
TSDF Alt Name: Not reported
Waste Code Description: 212 - Oxygenated solvents (acetone, butanol, ethyl acetate, etc.
RCRA Code: F005
Meth Code: H01 - Transfer Station
Quantity Tons: 0.018
Waste Quantity: 36
Quantity Unit: P
Additional Code 1: Not reported
Additional Code 2: Not reported
Additional Code 3: Not reported
Additional Code 4: Not reported
Additional Code 5: Not reported

Additional Info:

Year: 2002
Gen EPA ID: AZR000001743

Shipment Date: 20021203
Creation Date: 3/27/2003 18:31:27
Receipt Date: 20021211
Manifest ID: 22142668
Trans EPA ID: SCR000075150
Trans Name: Not reported
Trans 2 EPA ID: Not reported
Trans 2 Name: Not reported
TSDF EPA ID: CAT000613893
Trans Name: Not reported
TSDF Alt EPA ID: Not reported
TSDF Alt Name: Not reported
Waste Code Description: 212 - Oxygenated solvents (acetone, butanol, ethyl acetate, etc.
RCRA Code: F005
Meth Code: H01 - Transfer Station
Quantity Tons: 0.018

Map ID
Direction
Distance
Elevation

MAP FINDINGS

Site

Database(s)

EDR ID Number
EPA ID Number

BULLHEAD FRAME AND BODY (Continued)

1011861285

| | |
|-------------------------|--|
| Waste Quantity: | 36 |
| Quantity Unit: | P |
| Additional Code 1: | Not reported |
| Additional Code 2: | Not reported |
| Additional Code 3: | Not reported |
| Additional Code 4: | Not reported |
| Additional Code 5: | Not reported |
| Shipment Date: | 20021010 |
| Creation Date: | 2/6/2003 18:31:16 |
| Receipt Date: | 20021016 |
| Manifest ID: | 21909404 |
| Trans EPA ID: | SCR000075150 |
| Trans Name: | Not reported |
| Trans 2 EPA ID: | Not reported |
| Trans 2 Name: | Not reported |
| TSDf EPA ID: | CAT000613893 |
| Trans Name: | Not reported |
| TSDf Alt EPA ID: | Not reported |
| TSDf Alt Name: | Not reported |
| Waste Code Description: | 212 - Oxygenated solvents (acetone, butanol, ethyl acetate, etc. |
| RCRA Code: | F005 |
| Meth Code: | H01 - Transfer Station |
| Quantity Tons: | 0.018 |
| Waste Quantity: | 36 |
| Quantity Unit: | P |
| Additional Code 1: | Not reported |
| Additional Code 2: | Not reported |
| Additional Code 3: | Not reported |
| Additional Code 4: | Not reported |
| Additional Code 5: | Not reported |
| Shipment Date: | 20020912 |
| Creation Date: | 1/27/2003 18:32:25 |
| Receipt Date: | 20020918 |
| Manifest ID: | 21902380 |
| Trans EPA ID: | SCR000075150 |
| Trans Name: | Not reported |
| Trans 2 EPA ID: | Not reported |
| Trans 2 Name: | Not reported |
| TSDf EPA ID: | CAT000613893 |
| Trans Name: | Not reported |
| TSDf Alt EPA ID: | Not reported |
| TSDf Alt Name: | Not reported |
| Waste Code Description: | 212 - Oxygenated solvents (acetone, butanol, ethyl acetate, etc. |
| RCRA Code: | F005 |
| Meth Code: | H01 - Transfer Station |
| Quantity Tons: | 0.018 |
| Waste Quantity: | 36 |
| Quantity Unit: | P |
| Additional Code 1: | Not reported |
| Additional Code 2: | Not reported |
| Additional Code 3: | Not reported |
| Additional Code 4: | Not reported |
| Additional Code 5: | Not reported |
| Shipment Date: | 20020813 |

Map ID
Direction
Distance
Elevation

MAP FINDINGS

Site

Database(s)

EDR ID Number
EPA ID Number

BULLHEAD FRAME AND BODY (Continued)

1011861285

Creation Date: 3/14/2003 18:31:30
Receipt Date: 20020821
Manifest ID: 21746375
Trans EPA ID: SCR000075150
Trans Name: Not reported
Trans 2 EPA ID: Not reported
Trans 2 Name: Not reported
TSDf EPA ID: CAT000613893
Trans Name: Not reported
TSDf Alt EPA ID: Not reported
TSDf Alt Name: Not reported
Waste Code Description: 212 - Oxygenated solvents (acetone, butanol, ethyl acetate, etc.
RCRA Code: F005
Meth Code: H01 - Transfer Station
Quantity Tons: 0.018
Waste Quantity: 36
Quantity Unit: P
Additional Code 1: Not reported
Additional Code 2: Not reported
Additional Code 3: Not reported
Additional Code 4: Not reported
Additional Code 5: Not reported

Shipment Date: 20020716
Creation Date: 9/18/2002 18:31:39
Receipt Date: 20020724
Manifest ID: 21737290
Trans EPA ID: SCR000075150
Trans Name: Not reported
Trans 2 EPA ID: Not reported
Trans 2 Name: Not reported
TSDf EPA ID: CAT000613893
Trans Name: Not reported
TSDf Alt EPA ID: Not reported
TSDf Alt Name: Not reported
Waste Code Description: 212 - Oxygenated solvents (acetone, butanol, ethyl acetate, etc.
RCRA Code: F005
Meth Code: H01 - Transfer Station
Quantity Tons: 0.018
Waste Quantity: 36
Quantity Unit: P
Additional Code 1: Not reported
Additional Code 2: Not reported
Additional Code 3: Not reported
Additional Code 4: Not reported
Additional Code 5: Not reported

Shipment Date: 20020619
Creation Date: 1/14/2003 18:31:21
Receipt Date: 20020626
Manifest ID: 21733417
Trans EPA ID: SCR000075150
Trans Name: Not reported
Trans 2 EPA ID: Not reported
Trans 2 Name: Not reported
TSDf EPA ID: CAT000613893
Trans Name: Not reported

Map ID
Direction
Distance
Elevation

MAP FINDINGS

Site

Database(s)

EDR ID Number
EPA ID Number

BULLHEAD FRAME AND BODY (Continued)

1011861285

TSDF Alt EPA ID: Not reported
TSDF Alt Name: Not reported
Waste Code Description: 212 - Oxygenated solvents (acetone, butanol, ethyl acetate, etc.
RCRA Code: F005
Meth Code: H01 - Transfer Station
Quantity Tons: 0.016
Waste Quantity: 32
Quantity Unit: P
Additional Code 1: Not reported
Additional Code 2: Not reported
Additional Code 3: Not reported
Additional Code 4: Not reported
Additional Code 5: Not reported

Shipment Date: 20020423
Creation Date: 1/8/2003 18:31:12
Receipt Date: 20020501
Manifest ID: 21584397
Trans EPA ID: SCR000075150
Trans Name: Not reported
Trans 2 EPA ID: Not reported
Trans 2 Name: Not reported
TSDF EPA ID: CAT000613893
Trans Name: Not reported
TSDF Alt EPA ID: Not reported
TSDF Alt Name: Not reported
Waste Code Description: 212 - Oxygenated solvents (acetone, butanol, ethyl acetate, etc.
RCRA Code: F005
Meth Code: H01 - Transfer Station
Quantity Tons: 0.018
Waste Quantity: 36
Quantity Unit: P
Additional Code 1: Not reported
Additional Code 2: Not reported
Additional Code 3: Not reported
Additional Code 4: Not reported
Additional Code 5: Not reported

Shipment Date: 20020402
Creation Date: 7/17/2002 18:33:08
Receipt Date: 20020410
Manifest ID: 21577335
Trans EPA ID: SCR000075150
Trans Name: Not reported
Trans 2 EPA ID: Not reported
Trans 2 Name: Not reported
TSDF EPA ID: CAT000613893
Trans Name: Not reported
TSDF Alt EPA ID: Not reported
TSDF Alt Name: Not reported
Waste Code Description: 212 - Oxygenated solvents (acetone, butanol, ethyl acetate, etc.
RCRA Code: F005
Meth Code: H01 - Transfer Station
Quantity Tons: 0.018
Waste Quantity: 36
Quantity Unit: P
Additional Code 1: Not reported

Map ID
Direction
Distance
Elevation

MAP FINDINGS

Site

Database(s)

EDR ID Number
EPA ID Number

BULLHEAD FRAME AND BODY (Continued)

1011861285

Additional Code 2: Not reported
Additional Code 3: Not reported
Additional Code 4: Not reported
Additional Code 5: Not reported

Shipment Date: 20020102
Creation Date: 2/20/2002 0:00:00
Receipt Date: 20020109
Manifest ID: 21328573
Trans EPA ID: SCR000075150
Trans Name: Not reported
Trans 2 EPA ID: Not reported
Trans 2 Name: Not reported
TSDf EPA ID: CAT000613893
Trans Name: Not reported
TSDf Alt EPA ID: Not reported
TSDf Alt Name: Not reported
Waste Code Description: 212 - Oxygenated solvents (acetone, butanol, ethyl acetate, etc.
RCRA Code: F005
Meth Code: H01 - Transfer Station
Quantity Tons: 0.018
Waste Quantity: 36
Quantity Unit: P
Additional Code 1: Not reported
Additional Code 2: Not reported
Additional Code 3: Not reported
Additional Code 4: Not reported
Additional Code 5: Not reported

15
SSW
1/4-1/2
0.316 mi.
1666 ft.

**SECTION 10 WWTP
901 RICHARDO AVE
BULLHEAD CITY, AZ 86442**

**AZ Aquifer S106799071
AZ Enforcement N/A
AZ WWFAC**

**Relative:
Lower
Actual:
500 ft.**

AQUIFER:
Name: SECTION 10 WWTP
Address: 901 RICHARDO AVE
City,State,Zip: BULLHEAD CITY, AZ 86442
Invoice #: 102392
Place ID: 1877
LTF Number: 82775
Permit Type: AZPDES, Individual Permit, Major WWTP Facility, No public hearing
Permit Status: I
AZ PDES Permit #: AZ0026808
Facility Type: WASTEWATER TREATMENT PLANT
Latitude: 35.051741667
Longitude: 114.601141667
Issue Date: 10/20/2021
Expire Date: 10/19/2026
App Name: City Of Bullhead City
App Address: 901 RICHARDO AVE
App City/State/Zip: BULLHEAD CITY, AZ 86442
Phone: Not reported
Email: Not reported

Name: SECTION 10 WWTP
Address: 901 RICHARDO AVE

Map ID
Direction
Distance
Elevation

MAP FINDINGS

Site

Database(s)

EDR ID Number
EPA ID Number

SECTION 10 WWTP (Continued)

S106799071

City,State,Zip: BULLHEAD CITY, AZ 86442
Invoice #: 102392
Place ID: 1877
LTF Number: 63061
Permit Type: APP, Individual Permit, Significant Amendment, No Public Hearing
Permit Status: I
AZ PDES Permit #: Not reported
Facility Type: WASTEWATER TREATMENT PLANT
Latitude: 35.051741667
Longitude: 114.601141667
Issue Date: 04/19/2017
Expire Date: Not reported
App Name: City Of Bullhead City
App Address: 2355 TRANE RD
App City/State/Zip: BULLHEAD CITY, AZ 86442
Phone: (928) 763-9400
Email: Not reported

ENF:

Facility ID: 1877
Name: SECTION 10 WWTP
Address: 901 RICHARDO AVE
City,State,Zip: BULLHEAD CITY, AZ 86442
Case ID: 207067
Facility Type: WASTEWATER TREATMENT PLANT
Notice Type: Notice of Violations
Notice Issue Date: 09/13/2022
Order Type: Not reported
Order Issue Date: Not reported
Closed Date: Not reported
Facility Status: Open NOV
Env Program: SMRF (STATE WASTEWATER)
Notice Type Code: NOV

Facility ID: 1877
Name: SECTION 10 WWTP
Address: 901 RICHARDO AVE
City,State,Zip: BULLHEAD CITY, AZ 86442
Case ID: 175919
Facility Type: WASTEWATER TREATMENT PLANT
Notice Type: Not reported
Notice Issue Date: 05/22/2018
Order Type: Not reported
Order Issue Date: Not reported
Closed Date: 07/31/2018
Facility Status: Case Closed
Env Program: SMRF (STATE WASTEWATER)
Notice Type Code: Not reported

Facility ID: 1877
Name: SECTION 10 WWTP
Address: 901 RICHARDO AVE
City,State,Zip: BULLHEAD CITY, AZ 86442
Case ID: 23228
Facility Type: WASTEWATER TREATMENT PLANT
Notice Type: Not reported
Notice Issue Date: 09/18/2002

Map ID
Direction
Distance
Elevation

MAP FINDINGS

Site

Database(s)

EDR ID Number
EPA ID Number

SECTION 10 WWTP (Continued)

S106799071

Order Type: Not reported
Order Issue Date: Not reported
Closed Date: 10/08/2002
Facility Status: Case Closed
Env Program: AIR QUALITY
Notice Type Code: Not reported

Facility ID: 1877
Name: SECTION 10 WWTP
Address: 901 RICHARDO AVE
City,State,Zip: BULLHEAD CITY, AZ 86442
Case ID: 23395
Facility Type: WASTEWATER TREATMENT PLANT
Notice Type: Not reported
Notice Issue Date: 11/26/2002
Order Type: Not reported
Order Issue Date: Not reported
Closed Date: 12/11/2002
Facility Status: Case Closed
Env Program: AIR MINOR
Notice Type Code: Not reported

Facility ID: 1877
Name: SECTION 10 WWTP
Address: 901 RICHARDO AVE
City,State,Zip: BULLHEAD CITY, AZ 86442
Case ID: 21432
Facility Type: WASTEWATER TREATMENT PLANT
Notice Type: Not reported
Notice Issue Date: 01/08/2002
Order Type: Not reported
Order Issue Date: Not reported
Closed Date: 09/03/2002
Facility Status: Case Closed
Env Program: SMRF (STATE WASTEWATER)
Notice Type Code: Not reported

WWFAC:

Place ID: 1877
Inventory ID: 102392
Facility Code: WWTP
Facility Type: WASTEWATER TREATMENT PLANT

16
North
1/4-1/2
0.389 mi.
2052 ft.

CITY OF BULLHEAD CITY - FIRE STATION #5
3025 HIGHWAY 95
BULLHEAD CITY, AZ 86442

AZ LUST U003050775
AZ UST N/A
AZ EMAP

Relative:
Higher
Actual:
522 ft.

LUST:
Name: CITY OF BULLHEAD CITY - FIRE STATION #5
Address: 3025 HIGHWAY 95
City,State,Zip: BULLHEAD CITY, AZ 86442
Facility ID: 0-007715
Lust Number: 2970.01
Facility Status: CLOSED
Leak Priority: 5R1

Map ID
Direction
Distance
Elevation

MAP FINDINGS

Site

Database(s)

EDR ID Number
EPA ID Number

CITY OF BULLHEAD CITY - FIRE STATION #5 (Continued)

U003050775

Priority Description: Closed soil-only CoC levels meet RBCA Tier 1 standards
Notification: 08/17/93
Date Closed: 02/01/01

UST:

Name: CITY OF BULLHEAD CITY - FIRE STATION #5
Address: 3025 HIGHWAY 95
City,State,Zip: BULLHEAD CITY, AZ 86442
Facility ID: 0-007715
Owner: VADER, ORVAL
Latitude: 35.075699
Longitude: 114.592801

Tank ID: 1
Date Closed: 05/27/1993
Tank Status: Perm Closure
Closure Type: Not reported
Tank Inst Date: Not reported
Capacity: 2000
Substance: Diesel
Compartment: COMPARTMENT A
Tank Const Type: Double Walled
Tank Mtrl Type: Asphalt coated or Bare Steel
Pipe Type: Suction - Check Valve at the Tank Top
Pipe Mtrl Type: Not reported
Pipe const Type: Not reported

EMAP:

Name: CITY OF BULLHEAD CITY - FIRE STATION #5
Address: 3025 HIGHWAY 95
City,State,Zip: BULLHEAD CITY, AZ 86442
ID Number: 31435
Township: Not reported
Range: Not reported
Section: Not reported
Quarter 1: Not reported
Quarter 2: Not reported
Quarter 3: Not reported
Latitude: 35.0756994
Longitude: -114.5928014
Collection Method: CALCULATED BY PROGRAM TECHNICAL STAFF
Place Type: FIRE STATION
Place Type Code: FIRE
Place C Code: PP
Facility Status: NOT ACTIVE
End Date: 09/29/2011
Verified: Y

Count: 0 records.

ORPHAN SUMMARY

| <u>City</u> | <u>EDR ID</u> | <u>Site Name</u> | <u>Site Address</u> | <u>Zip</u> | <u>Database(s)</u> |
|----------------|---------------|------------------|---------------------|------------|--------------------|
| NO SITES FOUND | | | | | |

GOVERNMENT RECORDS SEARCHED / DATA CURRENCY TRACKING

To maintain currency of the following federal and state databases, EDR contacts the appropriate governmental agency on a monthly or quarterly basis, as required.

Number of Days to Update: Provides confirmation that EDR is reporting records that have been updated within 90 days from the date the government agency made the information available to the public.

STANDARD ENVIRONMENTAL RECORDS

Lists of Federal NPL (Superfund) sites

NPL: National Priority List

National Priorities List (Superfund). The NPL is a subset of CERCLIS and identifies over 1,200 sites for priority cleanup under the Superfund Program. NPL sites may encompass relatively large areas. As such, EDR provides polygon coverage for over 1,000 NPL site boundaries produced by EPA's Environmental Photographic Interpretation Center (EPIC) and regional EPA offices.

| | |
|---|--|
| Date of Government Version: 09/19/2023 | Source: EPA |
| Date Data Arrived at EDR: 10/03/2023 | Telephone: N/A |
| Date Made Active in Reports: 10/19/2023 | Last EDR Contact: 11/01/2023 |
| Number of Days to Update: 16 | Next Scheduled EDR Contact: 01/08/2024 |
| | Data Release Frequency: Quarterly |

NPL Site Boundaries

Sources:

EPA's Environmental Photographic Interpretation Center (EPIC)
Telephone: 202-564-7333

EPA Region 1
Telephone 617-918-1143

EPA Region 6
Telephone: 214-655-6659

EPA Region 3
Telephone 215-814-5418

EPA Region 7
Telephone: 913-551-7247

EPA Region 4
Telephone 404-562-8033

EPA Region 8
Telephone: 303-312-6774

EPA Region 5
Telephone 312-886-6686

EPA Region 9
Telephone: 415-947-4246

EPA Region 10
Telephone 206-553-8665

Proposed NPL: Proposed National Priority List Sites

A site that has been proposed for listing on the National Priorities List through the issuance of a proposed rule in the Federal Register. EPA then accepts public comments on the site, responds to the comments, and places on the NPL those sites that continue to meet the requirements for listing.

| | |
|---|--|
| Date of Government Version: 09/19/2023 | Source: EPA |
| Date Data Arrived at EDR: 10/03/2023 | Telephone: N/A |
| Date Made Active in Reports: 10/19/2023 | Last EDR Contact: 11/01/2023 |
| Number of Days to Update: 16 | Next Scheduled EDR Contact: 01/08/2024 |
| | Data Release Frequency: Quarterly |

NPL LIENS: Federal Superfund Liens

Federal Superfund Liens. Under the authority granted the USEPA by CERCLA of 1980, the USEPA has the authority to file liens against real property in order to recover remedial action expenditures or when the property owner received notification of potential liability. USEPA compiles a listing of filed notices of Superfund Liens.

GOVERNMENT RECORDS SEARCHED / DATA CURRENCY TRACKING

Date of Government Version: 10/15/1991
Date Data Arrived at EDR: 02/02/1994
Date Made Active in Reports: 03/30/1994
Number of Days to Update: 56

Source: EPA
Telephone: 202-564-4267
Last EDR Contact: 08/15/2011
Next Scheduled EDR Contact: 11/28/2011
Data Release Frequency: No Update Planned

Lists of Federal Delisted NPL sites

Delisted NPL: National Priority List Deletions

The National Oil and Hazardous Substances Pollution Contingency Plan (NCP) establishes the criteria that the EPA uses to delete sites from the NPL. In accordance with 40 CFR 300.425.(e), sites may be deleted from the NPL where no further response is appropriate.

Date of Government Version: 09/19/2023
Date Data Arrived at EDR: 10/03/2023
Date Made Active in Reports: 10/19/2023
Number of Days to Update: 16

Source: EPA
Telephone: N/A
Last EDR Contact: 11/01/2023
Next Scheduled EDR Contact: 01/08/2024
Data Release Frequency: Quarterly

Lists of Federal sites subject to CERCLA removals and CERCLA orders

FEDERAL FACILITY: Federal Facility Site Information listing

A listing of National Priority List (NPL) and Base Realignment and Closure (BRAC) sites found in the Comprehensive Environmental Response, Compensation and Liability Information System (CERCLIS) Database where EPA Federal Facilities Restoration and Reuse Office is involved in cleanup activities.

Date of Government Version: 06/23/2023
Date Data Arrived at EDR: 06/23/2023
Date Made Active in Reports: 09/20/2023
Number of Days to Update: 89

Source: Environmental Protection Agency
Telephone: 703-603-8704
Last EDR Contact: 09/26/2023
Next Scheduled EDR Contact: 01/08/2024
Data Release Frequency: Varies

SEMS: Superfund Enterprise Management System

SEMS (Superfund Enterprise Management System) tracks hazardous waste sites, potentially hazardous waste sites, and remedial activities performed in support of EPA's Superfund Program across the United States. The list was formerly known as CERCLIS, renamed to SEMS by the EPA in 2015. The list contains data on potentially hazardous waste sites that have been reported to the USEPA by states, municipalities, private companies and private persons, pursuant to Section 103 of the Comprehensive Environmental Response, Compensation, and Liability Act (CERCLA). This dataset also contains sites which are either proposed to or on the National Priorities List (NPL) and the sites which are in the screening and assessment phase for possible inclusion on the NPL.

Date of Government Version: 09/19/2023
Date Data Arrived at EDR: 10/03/2023
Date Made Active in Reports: 10/19/2023
Number of Days to Update: 16

Source: EPA
Telephone: 800-424-9346
Last EDR Contact: 11/02/2023
Next Scheduled EDR Contact: 01/22/2024
Data Release Frequency: Quarterly

Lists of Federal CERCLA sites with NFRAP

SEMS-ARCHIVE: Superfund Enterprise Management System Archive

GOVERNMENT RECORDS SEARCHED / DATA CURRENCY TRACKING

SEMS-ARCHIVE (Superfund Enterprise Management System Archive) tracks sites that have no further interest under the Federal Superfund Program based on available information. The list was formerly known as the CERCLIS-NFRAP, renamed to SEMS ARCHIVE by the EPA in 2015. EPA may perform a minimal level of assessment work at a site while it is archived if site conditions change and/or new information becomes available. Archived sites have been removed and archived from the inventory of SEMS sites. Archived status indicates that, to the best of EPA's knowledge, assessment at a site has been completed and that EPA has determined no further steps will be taken to list the site on the National Priorities List (NPL), unless information indicates this decision was not appropriate or other considerations require a recommendation for listing at a later time. The decision does not necessarily mean that there is no hazard associated with a given site; it only means that, based upon available information, the location is not judged to be potential NPL site.

| | |
|---|--|
| Date of Government Version: 09/19/2023 | Source: EPA |
| Date Data Arrived at EDR: 10/03/2023 | Telephone: 800-424-9346 |
| Date Made Active in Reports: 10/19/2023 | Last EDR Contact: 11/02/2023 |
| Number of Days to Update: 16 | Next Scheduled EDR Contact: 01/22/2024 |
| | Data Release Frequency: Quarterly |

Lists of Federal RCRA facilities undergoing Corrective Action

CORRACTS: Corrective Action Report

CORRACTS identifies hazardous waste handlers with RCRA corrective action activity.

| | |
|---|--|
| Date of Government Version: 07/24/2023 | Source: EPA |
| Date Data Arrived at EDR: 07/31/2023 | Telephone: 800-424-9346 |
| Date Made Active in Reports: 08/14/2023 | Last EDR Contact: 09/20/2023 |
| Number of Days to Update: 14 | Next Scheduled EDR Contact: 01/01/2024 |
| | Data Release Frequency: Quarterly |

Lists of Federal RCRA TSD facilities

RCRA-TSDF: RCRA - Treatment, Storage and Disposal

RCRAInfo is EPA's comprehensive information system, providing access to data supporting the Resource Conservation and Recovery Act (RCRA) of 1976 and the Hazardous and Solid Waste Amendments (HSWA) of 1984. The database includes selective information on sites which generate, transport, store, treat and/or dispose of hazardous waste as defined by the Resource Conservation and Recovery Act (RCRA). Transporters are individuals or entities that move hazardous waste from the generator offsite to a facility that can recycle, treat, store, or dispose of the waste. TSDFs treat, store, or dispose of the waste.

| | |
|---|---|
| Date of Government Version: 07/24/2023 | Source: Environmental Protection Agency |
| Date Data Arrived at EDR: 07/31/2023 | Telephone: (415) 495-8895 |
| Date Made Active in Reports: 08/14/2023 | Last EDR Contact: 09/20/2023 |
| Number of Days to Update: 14 | Next Scheduled EDR Contact: 01/01/2024 |
| | Data Release Frequency: Quarterly |

Lists of Federal RCRA generators

RCRA-LQG: RCRA - Large Quantity Generators

RCRAInfo is EPA's comprehensive information system, providing access to data supporting the Resource Conservation and Recovery Act (RCRA) of 1976 and the Hazardous and Solid Waste Amendments (HSWA) of 1984. The database includes selective information on sites which generate, transport, store, treat and/or dispose of hazardous waste as defined by the Resource Conservation and Recovery Act (RCRA). Large quantity generators (LQGs) generate over 1,000 kilograms (kg) of hazardous waste, or over 1 kg of acutely hazardous waste per month.

| | |
|---|---|
| Date of Government Version: 07/24/2023 | Source: Environmental Protection Agency |
| Date Data Arrived at EDR: 07/31/2023 | Telephone: (415) 495-8895 |
| Date Made Active in Reports: 08/14/2023 | Last EDR Contact: 09/20/2023 |
| Number of Days to Update: 14 | Next Scheduled EDR Contact: 01/01/2024 |
| | Data Release Frequency: Quarterly |

GOVERNMENT RECORDS SEARCHED / DATA CURRENCY TRACKING

RCRA-SQG: RCRA - Small Quantity Generators

RCRAInfo is EPA's comprehensive information system, providing access to data supporting the Resource Conservation and Recovery Act (RCRA) of 1976 and the Hazardous and Solid Waste Amendments (HSWA) of 1984. The database includes selective information on sites which generate, transport, store, treat and/or dispose of hazardous waste as defined by the Resource Conservation and Recovery Act (RCRA). Small quantity generators (SQGs) generate between 100 kg and 1,000 kg of hazardous waste per month.

| | |
|---|---|
| Date of Government Version: 07/24/2023 | Source: Environmental Protection Agency |
| Date Data Arrived at EDR: 07/31/2023 | Telephone: (415) 495-8895 |
| Date Made Active in Reports: 08/14/2023 | Last EDR Contact: 09/20/2023 |
| Number of Days to Update: 14 | Next Scheduled EDR Contact: 01/01/2024 |
| | Data Release Frequency: Quarterly |

RCRA-VSQG: RCRA - Very Small Quantity Generators (Formerly Conditionally Exempt Small Quantity Generators)

RCRAInfo is EPA's comprehensive information system, providing access to data supporting the Resource Conservation and Recovery Act (RCRA) of 1976 and the Hazardous and Solid Waste Amendments (HSWA) of 1984. The database includes selective information on sites which generate, transport, store, treat and/or dispose of hazardous waste as defined by the Resource Conservation and Recovery Act (RCRA). Very small quantity generators (VSQGs) generate less than 100 kg of hazardous waste, or less than 1 kg of acutely hazardous waste per month.

| | |
|---|---|
| Date of Government Version: 07/24/2023 | Source: Environmental Protection Agency |
| Date Data Arrived at EDR: 07/31/2023 | Telephone: (415) 495-8895 |
| Date Made Active in Reports: 08/14/2023 | Last EDR Contact: 09/20/2023 |
| Number of Days to Update: 14 | Next Scheduled EDR Contact: 01/01/2024 |
| | Data Release Frequency: Quarterly |

Federal institutional controls / engineering controls registries

LUCIS: Land Use Control Information System

LUCIS contains records of land use control information pertaining to the former Navy Base Realignment and Closure properties.

| | |
|---|--|
| Date of Government Version: 08/03/2023 | Source: Department of the Navy |
| Date Data Arrived at EDR: 08/07/2023 | Telephone: 843-820-7326 |
| Date Made Active in Reports: 10/10/2023 | Last EDR Contact: 11/02/2023 |
| Number of Days to Update: 64 | Next Scheduled EDR Contact: 02/19/2024 |
| | Data Release Frequency: Varies |

US ENG CONTROLS: Engineering Controls Sites List

A listing of sites with engineering controls in place. Engineering controls include various forms of caps, building foundations, liners, and treatment methods to create pathway elimination for regulated substances to enter environmental media or effect human health.

| | |
|---|---|
| Date of Government Version: 08/21/2023 | Source: Environmental Protection Agency |
| Date Data Arrived at EDR: 08/21/2023 | Telephone: 703-603-0695 |
| Date Made Active in Reports: 11/07/2023 | Last EDR Contact: 11/17/2023 |
| Number of Days to Update: 78 | Next Scheduled EDR Contact: 03/04/2024 |
| | Data Release Frequency: Varies |

US INST CONTROLS: Institutional Controls Sites List

A listing of sites with institutional controls in place. Institutional controls include administrative measures, such as groundwater use restrictions, construction restrictions, property use restrictions, and post remediation care requirements intended to prevent exposure to contaminants remaining on site. Deed restrictions are generally required as part of the institutional controls.

| | |
|---|---|
| Date of Government Version: 08/21/2023 | Source: Environmental Protection Agency |
| Date Data Arrived at EDR: 08/21/2023 | Telephone: 703-603-0695 |
| Date Made Active in Reports: 11/07/2023 | Last EDR Contact: 11/17/2023 |
| Number of Days to Update: 78 | Next Scheduled EDR Contact: 03/04/2024 |
| | Data Release Frequency: Varies |

GOVERNMENT RECORDS SEARCHED / DATA CURRENCY TRACKING

Federal ERNS list

ERNS: Emergency Response Notification System

Emergency Response Notification System. ERNS records and stores information on reported releases of oil and hazardous substances.

| | |
|---|---|
| Date of Government Version: 06/12/2023 | Source: National Response Center, United States Coast Guard |
| Date Data Arrived at EDR: 06/20/2023 | Telephone: 202-267-2180 |
| Date Made Active in Reports: 08/14/2023 | Last EDR Contact: 09/20/2023 |
| Number of Days to Update: 55 | Next Scheduled EDR Contact: 01/01/2024 |
| | Data Release Frequency: Quarterly |

Lists of state- and tribal (Superfund) equivalent sites

AZ NPL: NPL Detail Listing

Detailed site information for NPL sites from the Arizona Department of Environmental Quality.

| | |
|---|---|
| Date of Government Version: 03/31/2023 | Source: Department of Environmental Quality |
| Date Data Arrived at EDR: 05/25/2023 | Telephone: 602-771-4609 |
| Date Made Active in Reports: 08/14/2023 | Last EDR Contact: 11/08/2023 |
| Number of Days to Update: 81 | Next Scheduled EDR Contact: 02/26/2024 |
| | Data Release Frequency: Varies |

AZ WQARF: Water Quality Assurance Revolving Fund Sites

Sites which may have an actual or potential impact upon the waters of the state, cause by hazardous substances. The WQARF program provides matching funds to political subdivisions and other state agencies for clean-up activities.

| | |
|---|---|
| Date of Government Version: 03/31/2023 | Source: Department of Environmental Quality |
| Date Data Arrived at EDR: 05/24/2023 | Telephone: 602-771-4360 |
| Date Made Active in Reports: 08/14/2023 | Last EDR Contact: 11/08/2023 |
| Number of Days to Update: 82 | Next Scheduled EDR Contact: 02/26/2024 |
| | Data Release Frequency: Annually |

Lists of state- and tribal hazardous waste facilities

AZ SPL: Superfund Program List

The list is representative of the sites and potential sites within the jurisdiction of the Superfund Program Section. It is comprised of the following elements: 1) Water Quality Assurance Revolving Fund Registry Sites; 2) Potential WQARF Registry sites; 3) NPL sites; and 4) Department of Defense sites requiring SPS oversight.

| | |
|---|---|
| Date of Government Version: 08/25/2004 | Source: Department of Environmental Quality |
| Date Data Arrived at EDR: 04/04/2018 | Telephone: 602-771-4360 |
| Date Made Active in Reports: 05/17/2018 | Last EDR Contact: 10/20/2023 |
| Number of Days to Update: 43 | Next Scheduled EDR Contact: 02/05/2024 |
| | Data Release Frequency: No Update Planned |

AZ SHWS: ZipAcids List

The ACIDS list consists of more than 750 locations subject to investigation under the State Water Quality Assurance Revolving Fund (WQARF) and Federal CERCLA programs. The list is no longer updated by the state.

| | |
|---|---|
| Date of Government Version: 01/03/2000 | Source: Department of Environmental Quality |
| Date Data Arrived at EDR: 04/11/2000 | Telephone: 602-771-4360 |
| Date Made Active in Reports: 05/16/2000 | Last EDR Contact: 09/07/2023 |
| Number of Days to Update: 35 | Next Scheduled EDR Contact: 12/25/2023 |
| | Data Release Frequency: No Update Planned |

NV SHWS: Sites Database

A listing of correction action sites.

GOVERNMENT RECORDS SEARCHED / DATA CURRENCY TRACKING

Date of Government Version: 06/12/2023
Date Data Arrived at EDR: 06/13/2023
Date Made Active in Reports: 09/05/2023
Number of Days to Update: 84

Source: Department of Conservation and Natural Resources
Telephone: 775-687-5872
Last EDR Contact: 09/13/2023
Next Scheduled EDR Contact: 12/25/2023
Data Release Frequency: Semi-Annually

Lists of state and tribal landfills and solid waste disposal facilities

AZ TUCSON LF: City of Tucson Landfills Listing

Location and area of landfills owned by the City of Tucson.

Date of Government Version: 07/11/2022
Date Data Arrived at EDR: 07/13/2022
Date Made Active in Reports: 11/15/2022
Number of Days to Update: 125

Source: Tucson Department of Environmental and General Services
Telephone: 520-791-3171
Last EDR Contact: 10/06/2023
Next Scheduled EDR Contact: 01/15/2024
Data Release Frequency: Varies

AZ SWF/LF: Directory of Solid Waste Facilities

Solid Waste Facilities/Landfill Sites. SWF/LF type records typically contain an inventory of solid waste disposal facilities or landfills in a particular state. Depending on the state, these may be active or inactive facilities or open dumps that failed to meet RCRA Subtitle D Section 4004 criteria for solid waste landfills or disposal sites.

Date of Government Version: 06/08/2023
Date Data Arrived at EDR: 06/28/2023
Date Made Active in Reports: 09/19/2023
Number of Days to Update: 83

Source: Department of Environmental Quality
Telephone: 602-771-2300
Last EDR Contact: 09/27/2023
Next Scheduled EDR Contact: 01/15/2024
Data Release Frequency: Varies

NV SWF/LF: Landfill List

Solid Waste Facilities/Landfill Sites. SWF/LF type records typically contain an inventory of solid waste disposal facilities or landfills in a particular state. Depending on the state, these may be active or inactive facilities or open dumps that failed to meet RCRA Subtitle D Section 4004 criteria for solid waste landfills or disposal sites.

Date of Government Version: 08/21/2023
Date Data Arrived at EDR: 08/22/2023
Date Made Active in Reports: 11/08/2023
Number of Days to Update: 78

Source: Department of Conservation and Natural Resources
Telephone: 775-687-5872
Last EDR Contact: 11/20/2023
Next Scheduled EDR Contact: 03/04/2024
Data Release Frequency: Quarterly

Lists of state and tribal leaking storage tanks

AZ LUST: Leaking Underground Storage Tank Listing

Leaking Underground Storage Tank Incident Reports. LUST records contain an inventory of reported leaking underground storage tank incidents. Not all states maintain these records, and the information stored varies by state.

Date of Government Version: 07/13/2023
Date Data Arrived at EDR: 07/25/2023
Date Made Active in Reports: 09/22/2023
Number of Days to Update: 59

Source: Department of Environmental Quality
Telephone: 602-771-4345
Last EDR Contact: 11/16/2023
Next Scheduled EDR Contact: 01/15/2024
Data Release Frequency: Semi-Annually

NV LUST: Sites Database

Leaking Underground Storage Tank Incident Reports. LUST records contain an inventory of reported leaking underground storage tank incidents. Not all states maintain these records, and the information stored varies by state.

Date of Government Version: 06/12/2023
Date Data Arrived at EDR: 06/13/2023
Date Made Active in Reports: 09/05/2023
Number of Days to Update: 84

Source: Department of Conservation and Natural Resources
Telephone: 775-687-5872
Last EDR Contact: 09/13/2023
Next Scheduled EDR Contact: 12/25/2023
Data Release Frequency: Semi-Annually

GOVERNMENT RECORDS SEARCHED / DATA CURRENCY TRACKING

INDIAN LUST R1: Leaking Underground Storage Tanks on Indian Land

A listing of leaking underground storage tank locations on Indian Land.

| | |
|---|--|
| Date of Government Version: 04/20/2023 | Source: EPA Region 1 |
| Date Data Arrived at EDR: 05/09/2023 | Telephone: 617-918-1313 |
| Date Made Active in Reports: 07/14/2023 | Last EDR Contact: 10/11/2023 |
| Number of Days to Update: 66 | Next Scheduled EDR Contact: 01/29/2024 |
| | Data Release Frequency: Varies |

INDIAN LUST R4: Leaking Underground Storage Tanks on Indian Land

LUSTs on Indian land in Florida, Mississippi and North Carolina.

| | |
|---|--|
| Date of Government Version: 04/20/2023 | Source: EPA Region 4 |
| Date Data Arrived at EDR: 05/09/2023 | Telephone: 404-562-8677 |
| Date Made Active in Reports: 07/14/2023 | Last EDR Contact: 10/11/2023 |
| Number of Days to Update: 66 | Next Scheduled EDR Contact: 01/29/2024 |
| | Data Release Frequency: Varies |

INDIAN LUST R8: Leaking Underground Storage Tanks on Indian Land

LUSTs on Indian land in Colorado, Montana, North Dakota, South Dakota, Utah and Wyoming.

| | |
|---|--|
| Date of Government Version: 04/19/2023 | Source: EPA Region 8 |
| Date Data Arrived at EDR: 05/09/2023 | Telephone: 303-312-6271 |
| Date Made Active in Reports: 07/14/2023 | Last EDR Contact: 10/11/2023 |
| Number of Days to Update: 66 | Next Scheduled EDR Contact: 01/29/2024 |
| | Data Release Frequency: Varies |

INDIAN LUST R7: Leaking Underground Storage Tanks on Indian Land

LUSTs on Indian land in Iowa, Kansas, and Nebraska

| | |
|---|--|
| Date of Government Version: 04/25/2023 | Source: EPA Region 7 |
| Date Data Arrived at EDR: 05/09/2023 | Telephone: 913-551-7003 |
| Date Made Active in Reports: 07/14/2023 | Last EDR Contact: 10/11/2023 |
| Number of Days to Update: 66 | Next Scheduled EDR Contact: 01/29/2024 |
| | Data Release Frequency: Varies |

INDIAN LUST R9: Leaking Underground Storage Tanks on Indian Land

LUSTs on Indian land in Arizona, California, New Mexico and Nevada

| | |
|---|---|
| Date of Government Version: 04/19/2023 | Source: Environmental Protection Agency |
| Date Data Arrived at EDR: 05/09/2023 | Telephone: 415-972-3372 |
| Date Made Active in Reports: 07/14/2023 | Last EDR Contact: 10/11/2023 |
| Number of Days to Update: 66 | Next Scheduled EDR Contact: 01/29/2024 |
| | Data Release Frequency: Varies |

INDIAN LUST R5: Leaking Underground Storage Tanks on Indian Land

Leaking underground storage tanks located on Indian Land in Michigan, Minnesota and Wisconsin.

| | |
|---|--|
| Date of Government Version: 04/14/2023 | Source: EPA, Region 5 |
| Date Data Arrived at EDR: 05/09/2023 | Telephone: 312-886-7439 |
| Date Made Active in Reports: 07/14/2023 | Last EDR Contact: 10/11/2023 |
| Number of Days to Update: 66 | Next Scheduled EDR Contact: 01/29/2024 |
| | Data Release Frequency: Varies |

INDIAN LUST R6: Leaking Underground Storage Tanks on Indian Land

LUSTs on Indian land in New Mexico and Oklahoma.

| | |
|---|--|
| Date of Government Version: 04/26/2023 | Source: EPA Region 6 |
| Date Data Arrived at EDR: 05/09/2023 | Telephone: 214-665-6597 |
| Date Made Active in Reports: 07/14/2023 | Last EDR Contact: 10/11/2023 |
| Number of Days to Update: 66 | Next Scheduled EDR Contact: 01/29/2024 |
| | Data Release Frequency: Varies |

GOVERNMENT RECORDS SEARCHED / DATA CURRENCY TRACKING

INDIAN LUST R10: Leaking Underground Storage Tanks on Indian Land
LUSTs on Indian land in Alaska, Idaho, Oregon and Washington.

| | |
|---|--|
| Date of Government Version: 04/20/2023 | Source: EPA Region 10 |
| Date Data Arrived at EDR: 05/09/2023 | Telephone: 206-553-2857 |
| Date Made Active in Reports: 07/14/2023 | Last EDR Contact: 10/11/2023 |
| Number of Days to Update: 66 | Next Scheduled EDR Contact: 01/29/2024 |
| | Data Release Frequency: Varies |

Lists of state and tribal registered storage tanks

FEMA UST: Underground Storage Tank Listing

A listing of all FEMA owned underground storage tanks.

| | |
|---|--|
| Date of Government Version: 03/08/2023 | Source: FEMA |
| Date Data Arrived at EDR: 03/09/2023 | Telephone: 202-646-5797 |
| Date Made Active in Reports: 05/30/2023 | Last EDR Contact: 10/10/2023 |
| Number of Days to Update: 82 | Next Scheduled EDR Contact: 01/15/2024 |
| | Data Release Frequency: Varies |

AZ UST: Underground Storage Tank Listing

Registered Underground Storage Tanks. UST's are regulated under Subtitle I of the Resource Conservation and Recovery Act (RCRA) and must be registered with the state department responsible for administering the UST program. Available information varies by state program.

| | |
|---|---|
| Date of Government Version: 10/03/2023 | Source: Department of Environmental Quality |
| Date Data Arrived at EDR: 11/15/2023 | Telephone: 602-771-4345 |
| Date Made Active in Reports: 11/16/2023 | Last EDR Contact: 11/15/2023 |
| Number of Days to Update: 1 | Next Scheduled EDR Contact: 01/15/2024 |
| | Data Release Frequency: Annually |

NV UST: Underground Storage Tank List

Registered Underground Storage Tanks. UST's are regulated under Subtitle I of the Resource Conservation and Recovery Act (RCRA) and must be registered with the state department responsible for administering the UST program. Available information varies by state program.

| | |
|---|--|
| Date of Government Version: 06/12/2023 | Source: Department of Conservation and Natural Resources |
| Date Data Arrived at EDR: 06/13/2023 | Telephone: 775-687-5872 |
| Date Made Active in Reports: 09/05/2023 | Last EDR Contact: 09/13/2023 |
| Number of Days to Update: 84 | Next Scheduled EDR Contact: 12/13/2023 |
| | Data Release Frequency: Semi-Annually |

AZ AST 2: Aboveground Storage Tank Listing

A listing of aboveground storage tank site locations.

| | |
|---|---|
| Date of Government Version: 07/31/2023 | Source: Department of Environmental Quality |
| Date Data Arrived at EDR: 09/07/2023 | Telephone: 602-771-4380 |
| Date Made Active in Reports: 11/20/2023 | Last EDR Contact: 11/28/2023 |
| Number of Days to Update: 74 | Next Scheduled EDR Contact: 03/18/2024 |
| | Data Release Frequency: Varies |

AZ AST: List of Aboveground Storage Tanks

Aboveground storage tanks that the Dept. of Building & Fire Safety have permitted.

| | |
|---|--|
| Date of Government Version: 12/05/2019 | Source: Department of Building & Fire Safety |
| Date Data Arrived at EDR: 12/06/2019 | Telephone: 602-364-1003 |
| Date Made Active in Reports: 01/31/2020 | Last EDR Contact: 11/28/2023 |
| Number of Days to Update: 56 | Next Scheduled EDR Contact: 03/18/2024 |
| | Data Release Frequency: No Update Planned |

GOVERNMENT RECORDS SEARCHED / DATA CURRENCY TRACKING

NV AST: Aboveground Storage Tank List

Registered Aboveground Storage Tanks.

Date of Government Version: 01/25/2018
Date Data Arrived at EDR: 03/21/2018
Date Made Active in Reports: 04/23/2018
Number of Days to Update: 33

Source: Department of Conservation and Natural Resources
Telephone: 775-687-5872
Last EDR Contact: 09/13/2023
Next Scheduled EDR Contact: 12/25/2023
Data Release Frequency: Semi-Annually

INDIAN UST R6: Underground Storage Tanks on Indian Land

The Indian Underground Storage Tank (UST) database provides information about underground storage tanks on Indian land in EPA Region 6 (Louisiana, Arkansas, Oklahoma, New Mexico, Texas and 65 Tribes).

Date of Government Version: 04/26/2023
Date Data Arrived at EDR: 05/09/2023
Date Made Active in Reports: 07/14/2023
Number of Days to Update: 66

Source: EPA Region 6
Telephone: 214-665-7591
Last EDR Contact: 10/11/2023
Next Scheduled EDR Contact: 01/29/2024
Data Release Frequency: Varies

INDIAN UST R5: Underground Storage Tanks on Indian Land

The Indian Underground Storage Tank (UST) database provides information about underground storage tanks on Indian land in EPA Region 5 (Michigan, Minnesota and Wisconsin and Tribal Nations).

Date of Government Version: 04/14/2023
Date Data Arrived at EDR: 05/09/2023
Date Made Active in Reports: 07/14/2023
Number of Days to Update: 66

Source: EPA Region 5
Telephone: 312-886-6136
Last EDR Contact: 10/11/2023
Next Scheduled EDR Contact: 01/29/2024
Data Release Frequency: Varies

INDIAN UST R1: Underground Storage Tanks on Indian Land

The Indian Underground Storage Tank (UST) database provides information about underground storage tanks on Indian land in EPA Region 1 (Connecticut, Maine, Massachusetts, New Hampshire, Rhode Island, Vermont and ten Tribal Nations).

Date of Government Version: 04/20/2023
Date Data Arrived at EDR: 05/09/2023
Date Made Active in Reports: 07/14/2023
Number of Days to Update: 66

Source: EPA, Region 1
Telephone: 617-918-1313
Last EDR Contact: 10/11/2023
Next Scheduled EDR Contact: 01/29/2024
Data Release Frequency: Varies

INDIAN UST R7: Underground Storage Tanks on Indian Land

The Indian Underground Storage Tank (UST) database provides information about underground storage tanks on Indian land in EPA Region 7 (Iowa, Kansas, Missouri, Nebraska, and 9 Tribal Nations).

Date of Government Version: 04/25/2023
Date Data Arrived at EDR: 05/09/2023
Date Made Active in Reports: 07/14/2023
Number of Days to Update: 66

Source: EPA Region 7
Telephone: 913-551-7003
Last EDR Contact: 10/11/2023
Next Scheduled EDR Contact: 01/29/2024
Data Release Frequency: Varies

INDIAN UST R8: Underground Storage Tanks on Indian Land

The Indian Underground Storage Tank (UST) database provides information about underground storage tanks on Indian land in EPA Region 8 (Colorado, Montana, North Dakota, South Dakota, Utah, Wyoming and 27 Tribal Nations).

Date of Government Version: 04/20/2023
Date Data Arrived at EDR: 05/09/2023
Date Made Active in Reports: 07/14/2023
Number of Days to Update: 66

Source: EPA Region 8
Telephone: 303-312-6137
Last EDR Contact: 10/11/2023
Next Scheduled EDR Contact: 01/29/2024
Data Release Frequency: Varies

GOVERNMENT RECORDS SEARCHED / DATA CURRENCY TRACKING

INDIAN UST R9: Underground Storage Tanks on Indian Land

The Indian Underground Storage Tank (UST) database provides information about underground storage tanks on Indian land in EPA Region 9 (Arizona, California, Hawaii, Nevada, the Pacific Islands, and Tribal Nations).

| | |
|---|--|
| Date of Government Version: 04/19/2023 | Source: EPA Region 9 |
| Date Data Arrived at EDR: 05/09/2023 | Telephone: 415-972-3368 |
| Date Made Active in Reports: 07/14/2023 | Last EDR Contact: 10/11/2023 |
| Number of Days to Update: 66 | Next Scheduled EDR Contact: 01/29/2024 |
| | Data Release Frequency: Varies |

INDIAN UST R4: Underground Storage Tanks on Indian Land

The Indian Underground Storage Tank (UST) database provides information about underground storage tanks on Indian land in EPA Region 4 (Alabama, Florida, Georgia, Kentucky, Mississippi, North Carolina, South Carolina, Tennessee and Tribal Nations)

| | |
|---|--|
| Date of Government Version: 04/20/2023 | Source: EPA Region 4 |
| Date Data Arrived at EDR: 05/09/2023 | Telephone: 404-562-9424 |
| Date Made Active in Reports: 07/14/2023 | Last EDR Contact: 10/11/2023 |
| Number of Days to Update: 66 | Next Scheduled EDR Contact: 01/29/2024 |
| | Data Release Frequency: Varies |

INDIAN UST R10: Underground Storage Tanks on Indian Land

The Indian Underground Storage Tank (UST) database provides information about underground storage tanks on Indian land in EPA Region 10 (Alaska, Idaho, Oregon, Washington, and Tribal Nations).

| | |
|---|--|
| Date of Government Version: 04/20/2023 | Source: EPA Region 10 |
| Date Data Arrived at EDR: 05/09/2023 | Telephone: 206-553-2857 |
| Date Made Active in Reports: 07/14/2023 | Last EDR Contact: 10/11/2023 |
| Number of Days to Update: 66 | Next Scheduled EDR Contact: 01/29/2024 |
| | Data Release Frequency: Varies |

State and tribal institutional control / engineering control registries

AZURITE: Remediation and DEUR/VEMUR Tracking System

ADEQ maintains a repository listing sites remediated under programs administered by the department.

| | |
|---|---|
| Date of Government Version: 05/17/2023 | Source: Department of Environmental Quality |
| Date Data Arrived at EDR: 05/18/2023 | Telephone: 602-771-4397 |
| Date Made Active in Reports: 08/04/2023 | Last EDR Contact: 05/18/2023 |
| Number of Days to Update: 78 | Next Scheduled EDR Contact: 12/25/2023 |
| | Data Release Frequency: Varies |

AZ AUL: DEUR Database

Activity and use limitations include both engineering controls and institutional controls. DEUR and VEMUR sites. DEUR: Declaration of Environmental Use Restriction. A restrictive land use covenant that is required when a property owner elects to use an institutional (i.e., administrative) control or engineering (i.e., physical) control as a means to meet remediation goals. The DEUR runs with and burdens the land, and requires maintenance of any institutional or engineering controls. VEMUR: Voluntary Environmental Mitigation Use Restriction. A restrictive land use covenant that, prior to July 18, 2000, was required when a property owner elected to remediate the property to non-residential uses. Effective July 18, 2000, the DEUR replaced the VEMUR as a restrictive use covenant.

| | |
|---|---|
| Date of Government Version: 05/17/2023 | Source: Department of Environmental Quality |
| Date Data Arrived at EDR: 05/18/2023 | Telephone: 602-771-4397 |
| Date Made Active in Reports: 08/04/2023 | Last EDR Contact: 11/10/2023 |
| Number of Days to Update: 78 | Next Scheduled EDR Contact: 12/25/2023 |
| | Data Release Frequency: Varies |

Lists of state and tribal voluntary cleanup sites

GOVERNMENT RECORDS SEARCHED / DATA CURRENCY TRACKING

AZ VCP: Voluntary Remediation Program Sites

Sites involved in the Voluntary Remediation Program.

| | |
|---|---|
| Date of Government Version: 12/21/2022 | Source: Department of Environmental Quality |
| Date Data Arrived at EDR: 03/30/2023 | Telephone: 602-771-4411 |
| Date Made Active in Reports: 06/12/2023 | Last EDR Contact: 09/21/2023 |
| Number of Days to Update: 74 | Next Scheduled EDR Contact: 01/08/2024 |
| | Data Release Frequency: Varies |

NV VCP: Voluntary Cleanup Program Sites

The Voluntary Cleanup Program provides relief from liability to owners who undertake cleanups of contaminated properties under the oversight of the Nevada Division of Environmental Protection.

| | |
|---|--|
| Date of Government Version: 06/12/2023 | Source: Department of Conservation & Natural Resources |
| Date Data Arrived at EDR: 06/13/2023 | Telephone: 775-687-9381 |
| Date Made Active in Reports: 09/05/2023 | Last EDR Contact: 09/13/2023 |
| Number of Days to Update: 84 | Next Scheduled EDR Contact: 12/25/2023 |
| | Data Release Frequency: Semi-Annually |

INDIAN VCP R1: Voluntary Cleanup Priority Listing

A listing of voluntary cleanup priority sites located on Indian Land located in Region 1.

| | |
|---|--|
| Date of Government Version: 07/27/2015 | Source: EPA, Region 1 |
| Date Data Arrived at EDR: 09/29/2015 | Telephone: 617-918-1102 |
| Date Made Active in Reports: 02/18/2016 | Last EDR Contact: 09/12/2023 |
| Number of Days to Update: 142 | Next Scheduled EDR Contact: 01/01/2024 |
| | Data Release Frequency: Varies |

INDIAN VCP R7: Voluntary Cleanup Priority Listing

A listing of voluntary cleanup priority sites located on Indian Land located in Region 7.

| | |
|---|--|
| Date of Government Version: 03/20/2008 | Source: EPA, Region 7 |
| Date Data Arrived at EDR: 04/22/2008 | Telephone: 913-551-7365 |
| Date Made Active in Reports: 05/19/2008 | Last EDR Contact: 07/08/2021 |
| Number of Days to Update: 27 | Next Scheduled EDR Contact: 07/20/2009 |
| | Data Release Frequency: Varies |

Lists of state and tribal brownfield sites

AZ BROWNFIELDS: Brownfields Tracking System

Information relating to Brownfields sites in Arizona.

| | |
|---|---|
| Date of Government Version: 09/08/2022 | Source: Department of Environmental Quality |
| Date Data Arrived at EDR: 09/09/2022 | Telephone: 602-771-4401 |
| Date Made Active in Reports: 12/08/2022 | Last EDR Contact: 09/21/2023 |
| Number of Days to Update: 90 | Next Scheduled EDR Contact: 01/08/2024 |
| | Data Release Frequency: Varies |

NV BROWNFIELDS: Project Tracking Database

Brownfields sites included in the Project Tracking Database. The term "brownfields" is used to describe abandoned, idled, or underused industrial or commercial properties taken out of productive use because of real or perceived risks from environmental contamination. The State of Nevada has initiated Brownfields, a land-recycling program, to provide an opportunity to redevelop these undesirable properties and revitalize communities.

| | |
|---|--|
| Date of Government Version: 06/12/2023 | Source: Division of Environmental Protection |
| Date Data Arrived at EDR: 06/13/2023 | Telephone: 775-687-9384 |
| Date Made Active in Reports: 09/05/2023 | Last EDR Contact: 09/13/2023 |
| Number of Days to Update: 84 | Next Scheduled EDR Contact: 12/25/2023 |
| | Data Release Frequency: Semi-Annually |

GOVERNMENT RECORDS SEARCHED / DATA CURRENCY TRACKING

ADDITIONAL ENVIRONMENTAL RECORDS

Local Brownfield lists

US BROWNFIELDS: A Listing of Brownfields Sites

Brownfields are real property, the expansion, redevelopment, or reuse of which may be complicated by the presence or potential presence of a hazardous substance, pollutant, or contaminant. Cleaning up and reinvesting in these properties takes development pressures off of undeveloped, open land, and both improves and protects the environment. Assessment, Cleanup and Redevelopment Exchange System (ACRES) stores information reported by EPA Brownfields grant recipients on brownfields properties assessed or cleaned up with grant funding as well as information on Targeted Brownfields Assessments performed by EPA Regions. A listing of ACRES Brownfield sites is obtained from Cleanups in My Community. Cleanups in My Community provides information on Brownfields properties for which information is reported back to EPA, as well as areas served by Brownfields grant programs.

| | |
|---|---|
| Date of Government Version: 08/15/2023 | Source: Environmental Protection Agency |
| Date Data Arrived at EDR: 08/30/2023 | Telephone: 202-566-2777 |
| Date Made Active in Reports: 12/01/2023 | Last EDR Contact: 08/30/2023 |
| Number of Days to Update: 93 | Next Scheduled EDR Contact: 12/25/2023 |
| | Data Release Frequency: Semi-Annually |

Local Lists of Landfill / Solid Waste Disposal Sites

AZ SWTIRE: Solid Waste Tire Facilities

A waste tire "facility" means a solid waste facility at which waste tires are stored outdoors on any day.

| | |
|---|---|
| Date of Government Version: 11/06/2023 | Source: Department of Environmental Quality |
| Date Data Arrived at EDR: 11/07/2023 | Telephone: 602-771-4132 |
| Date Made Active in Reports: 11/14/2023 | Last EDR Contact: 11/06/2023 |
| Number of Days to Update: 7 | Next Scheduled EDR Contact: 03/04/2024 |
| | Data Release Frequency: Varies |

INDIAN ODI: Report on the Status of Open Dumps on Indian Lands

Location of open dumps on Indian land.

| | |
|---|---|
| Date of Government Version: 12/31/1998 | Source: Environmental Protection Agency |
| Date Data Arrived at EDR: 12/03/2007 | Telephone: 703-308-8245 |
| Date Made Active in Reports: 01/24/2008 | Last EDR Contact: 10/23/2023 |
| Number of Days to Update: 52 | Next Scheduled EDR Contact: 02/05/2024 |
| | Data Release Frequency: Varies |

DEBRIS REGION 9: Torres Martinez Reservation Illegal Dump Site Locations

A listing of illegal dump sites location on the Torres Martinez Indian Reservation located in eastern Riverside County and northern Imperial County, California.

| | |
|---|---|
| Date of Government Version: 01/12/2009 | Source: EPA, Region 9 |
| Date Data Arrived at EDR: 05/07/2009 | Telephone: 415-947-4219 |
| Date Made Active in Reports: 09/21/2009 | Last EDR Contact: 10/10/2023 |
| Number of Days to Update: 137 | Next Scheduled EDR Contact: 01/29/2024 |
| | Data Release Frequency: No Update Planned |

ODI: Open Dump Inventory

An open dump is defined as a disposal facility that does not comply with one or more of the Part 257 or Part 258 Subtitle D Criteria.

| | |
|---|---|
| Date of Government Version: 06/30/1985 | Source: Environmental Protection Agency |
| Date Data Arrived at EDR: 08/09/2004 | Telephone: 800-424-9346 |
| Date Made Active in Reports: 09/17/2004 | Last EDR Contact: 06/09/2004 |
| Number of Days to Update: 39 | Next Scheduled EDR Contact: N/A |
| | Data Release Frequency: No Update Planned |

GOVERNMENT RECORDS SEARCHED / DATA CURRENCY TRACKING

IHS OPEN DUMPS: Open Dumps on Indian Land

A listing of all open dumps located on Indian Land in the United States.

Date of Government Version: 04/01/2014
Date Data Arrived at EDR: 08/06/2014
Date Made Active in Reports: 01/29/2015
Number of Days to Update: 176

Source: Department of Health & Human Services, Indian Health Service
Telephone: 301-443-1452
Last EDR Contact: 10/28/2023
Next Scheduled EDR Contact: 02/05/2024
Data Release Frequency: Varies

Local Lists of Hazardous waste / Contaminated Sites

US HIST CDL: National Clandestine Laboratory Register

A listing of clandestine drug lab locations that have been removed from the DEAs National Clandestine Laboratory Register.

Date of Government Version: 08/21/2023
Date Data Arrived at EDR: 08/21/2023
Date Made Active in Reports: 11/07/2023
Number of Days to Update: 78

Source: Drug Enforcement Administration
Telephone: 202-307-1000
Last EDR Contact: 11/17/2023
Next Scheduled EDR Contact: 03/04/2024
Data Release Frequency: No Update Planned

AZ CDL: Clandestine Drug Labs

A listing of drug lab seizures in Arizona.

Date of Government Version: 10/28/2019
Date Data Arrived at EDR: 10/30/2019
Date Made Active in Reports: 12/12/2019
Number of Days to Update: 43

Source: Board of Technical Registration
Telephone: 602-364-4931
Last EDR Contact: 09/12/2023
Next Scheduled EDR Contact: 01/01/2024
Data Release Frequency: Varies

US CDL: Clandestine Drug Labs

A listing of clandestine drug lab locations. The U.S. Department of Justice ("the Department") provides this web site as a public service. It contains addresses of some locations where law enforcement agencies reported they found chemicals or other items that indicated the presence of either clandestine drug laboratories or dumpsites. In most cases, the source of the entries is not the Department, and the Department has not verified the entry and does not guarantee its accuracy. Members of the public must verify the accuracy of all entries by, for example, contacting local law enforcement and local health departments.

Date of Government Version: 08/21/2023
Date Data Arrived at EDR: 08/21/2023
Date Made Active in Reports: 11/07/2023
Number of Days to Update: 78

Source: Drug Enforcement Administration
Telephone: 202-307-1000
Last EDR Contact: 11/17/2023
Next Scheduled EDR Contact: 03/04/2024
Data Release Frequency: Quarterly

Local Land Records

LIENS 2: CERCLA Lien Information

A Federal CERCLA ('Superfund') lien can exist by operation of law at any site or property at which EPA has spent Superfund monies. These monies are spent to investigate and address releases and threatened releases of contamination. CERCLIS provides information as to the identity of these sites and properties.

Date of Government Version: 09/19/2023
Date Data Arrived at EDR: 10/03/2023
Date Made Active in Reports: 10/19/2023
Number of Days to Update: 16

Source: Environmental Protection Agency
Telephone: 202-564-6023
Last EDR Contact: 11/01/2023
Next Scheduled EDR Contact: 01/08/2024
Data Release Frequency: Semi-Annually

Records of Emergency Release Reports

GOVERNMENT RECORDS SEARCHED / DATA CURRENCY TRACKING

HMIRS: Hazardous Materials Information Reporting System

Hazardous Materials Incident Report System. HMIRS contains hazardous material spill incidents reported to DOT.

| | |
|---|---|
| Date of Government Version: 09/18/2023 | Source: U.S. Department of Transportation |
| Date Data Arrived at EDR: 09/20/2023 | Telephone: 202-366-4555 |
| Date Made Active in Reports: 11/14/2023 | Last EDR Contact: 09/20/2023 |
| Number of Days to Update: 55 | Next Scheduled EDR Contact: 01/01/2024 |
| | Data Release Frequency: Quarterly |

AZ SPILLS: Hazardous Material Logbook

Chemical spills and incidents referred to the Emergency Response Unit.

| | |
|---|---|
| Date of Government Version: 11/15/2001 | Source: Department of Environmental Quality |
| Date Data Arrived at EDR: 06/28/2007 | Telephone: 602-771-4153 |
| Date Made Active in Reports: 07/24/2007 | Last EDR Contact: 11/13/2023 |
| Number of Days to Update: 26 | Next Scheduled EDR Contact: 03/04/2024 |
| | Data Release Frequency: Varies |

AZ SPILLS 90: SPILLS90 data from FirstSearch

Spills 90 includes those spill and release records available exclusively from FirstSearch databases. Typically, they may include chemical, oil and/or hazardous substance spills recorded after 1990. Duplicate records that are already included in EDR incident and release records are not included in Spills 90.

| | |
|---|---|
| Date of Government Version: 12/11/2001 | Source: FirstSearch |
| Date Data Arrived at EDR: 01/03/2013 | Telephone: N/A |
| Date Made Active in Reports: 02/11/2013 | Last EDR Contact: 01/03/2013 |
| Number of Days to Update: 39 | Next Scheduled EDR Contact: N/A |
| | Data Release Frequency: No Update Planned |

Other Ascertainable Records

RCRA NonGen / NLR: RCRA - Non Generators / No Longer Regulated

RCRAInfo is EPA's comprehensive information system, providing access to data supporting the Resource Conservation and Recovery Act (RCRA) of 1976 and the Hazardous and Solid Waste Amendments (HSWA) of 1984. The database includes selective information on sites which generate, transport, store, treat and/or dispose of hazardous waste as defined by the Resource Conservation and Recovery Act (RCRA). Non-Generators do not presently generate hazardous waste.

| | |
|---|---|
| Date of Government Version: 07/24/2023 | Source: Environmental Protection Agency |
| Date Data Arrived at EDR: 07/31/2023 | Telephone: (415) 495-8895 |
| Date Made Active in Reports: 08/14/2023 | Last EDR Contact: 09/20/2023 |
| Number of Days to Update: 14 | Next Scheduled EDR Contact: 01/01/2024 |
| | Data Release Frequency: Quarterly |

FUDS: Formerly Used Defense Sites

The listing includes locations of Formerly Used Defense Sites properties where the US Army Corps of Engineers is actively working or will take necessary cleanup actions.

| | |
|---|--|
| Date of Government Version: 08/07/2023 | Source: U.S. Army Corps of Engineers |
| Date Data Arrived at EDR: 08/15/2023 | Telephone: 202-528-4285 |
| Date Made Active in Reports: 10/10/2023 | Last EDR Contact: 11/10/2023 |
| Number of Days to Update: 56 | Next Scheduled EDR Contact: 02/26/2024 |
| | Data Release Frequency: Varies |

DOD: Department of Defense Sites

This data set consists of federally owned or administered lands, administered by the Department of Defense, that have any area equal to or greater than 640 acres of the United States, Puerto Rico, and the U.S. Virgin Islands.

| | |
|---|--|
| Date of Government Version: 06/07/2021 | Source: USGS |
| Date Data Arrived at EDR: 07/13/2021 | Telephone: 888-275-8747 |
| Date Made Active in Reports: 03/09/2022 | Last EDR Contact: 10/09/2023 |
| Number of Days to Update: 239 | Next Scheduled EDR Contact: 01/22/2024 |
| | Data Release Frequency: Varies |

GOVERNMENT RECORDS SEARCHED / DATA CURRENCY TRACKING

FEDLAND: Federal and Indian Lands

Federally and Indian administrated lands of the United States. Lands included are administrated by: Army Corps of Engineers, Bureau of Reclamation, National Wild and Scenic River, National Wildlife Refuge, Public Domain Land, Wilderness, Wilderness Study Area, Wildlife Management Area, Bureau of Indian Affairs, Bureau of Land Management, Department of Justice, Forest Service, Fish and Wildlife Service, National Park Service.

| | |
|---|--|
| Date of Government Version: 04/02/2018 | Source: U.S. Geological Survey |
| Date Data Arrived at EDR: 04/11/2018 | Telephone: 888-275-8747 |
| Date Made Active in Reports: 11/06/2019 | Last EDR Contact: 10/04/2023 |
| Number of Days to Update: 574 | Next Scheduled EDR Contact: 01/15/2024 |
| | Data Release Frequency: N/A |

SCRD DRYCLEANERS: State Coalition for Remediation of Drycleaners Listing

The State Coalition for Remediation of Drycleaners was established in 1998, with support from the U.S. EPA Office of Superfund Remediation and Technology Innovation. It is comprised of representatives of states with established drycleaner remediation programs. Currently the member states are Alabama, Connecticut, Florida, Illinois, Kansas, Minnesota, Missouri, North Carolina, Oregon, South Carolina, Tennessee, Texas, and Wisconsin.

| | |
|---|---|
| Date of Government Version: 07/30/2021 | Source: Environmental Protection Agency |
| Date Data Arrived at EDR: 02/03/2023 | Telephone: 615-532-8599 |
| Date Made Active in Reports: 02/10/2023 | Last EDR Contact: 11/08/2023 |
| Number of Days to Update: 7 | Next Scheduled EDR Contact: 02/19/2024 |
| | Data Release Frequency: Varies |

US FIN ASSUR: Financial Assurance Information

All owners and operators of facilities that treat, store, or dispose of hazardous waste are required to provide proof that they will have sufficient funds to pay for the clean up, closure, and post-closure care of their facilities.

| | |
|---|---|
| Date of Government Version: 06/19/2023 | Source: Environmental Protection Agency |
| Date Data Arrived at EDR: 06/20/2023 | Telephone: 202-566-1917 |
| Date Made Active in Reports: 08/14/2023 | Last EDR Contact: 09/20/2023 |
| Number of Days to Update: 55 | Next Scheduled EDR Contact: 01/01/2024 |
| | Data Release Frequency: Quarterly |

EPA WATCH LIST: EPA WATCH LIST

EPA maintains a "Watch List" to facilitate dialogue between EPA, state and local environmental agencies on enforcement matters relating to facilities with alleged violations identified as either significant or high priority. Being on the Watch List does not mean that the facility has actually violated the law only that an investigation by EPA or a state or local environmental agency has led those organizations to allege that an unproven violation has in fact occurred. Being on the Watch List does not represent a higher level of concern regarding the alleged violations that were detected, but instead indicates cases requiring additional dialogue between EPA, state and local agencies - primarily because of the length of time the alleged violation has gone unaddressed or unresolved.

| | |
|---|---|
| Date of Government Version: 08/30/2013 | Source: Environmental Protection Agency |
| Date Data Arrived at EDR: 03/21/2014 | Telephone: 617-520-3000 |
| Date Made Active in Reports: 06/17/2014 | Last EDR Contact: 10/31/2023 |
| Number of Days to Update: 88 | Next Scheduled EDR Contact: 02/12/2024 |
| | Data Release Frequency: Quarterly |

2020 COR ACTION: 2020 Corrective Action Program List

The EPA has set ambitious goals for the RCRA Corrective Action program by creating the 2020 Corrective Action Universe. This RCRA cleanup baseline includes facilities expected to need corrective action. The 2020 universe contains a wide variety of sites. Some properties are heavily contaminated while others were contaminated but have since been cleaned up. Still others have not been fully investigated yet, and may require little or no remediation. Inclusion in the 2020 Universe does not necessarily imply failure on the part of a facility to meet its RCRA obligations.

| | |
|---|---|
| Date of Government Version: 09/30/2017 | Source: Environmental Protection Agency |
| Date Data Arrived at EDR: 05/08/2018 | Telephone: 703-308-4044 |
| Date Made Active in Reports: 07/20/2018 | Last EDR Contact: 11/03/2023 |
| Number of Days to Update: 73 | Next Scheduled EDR Contact: 02/12/2024 |
| | Data Release Frequency: Varies |

GOVERNMENT RECORDS SEARCHED / DATA CURRENCY TRACKING

TSCA: Toxic Substances Control Act

Toxic Substances Control Act. TSCA identifies manufacturers and importers of chemical substances included on the TSCA Chemical Substance Inventory list. It includes data on the production volume of these substances by plant site.

| | |
|---|--|
| Date of Government Version: 12/31/2020 | Source: EPA |
| Date Data Arrived at EDR: 06/14/2022 | Telephone: 202-260-5521 |
| Date Made Active in Reports: 03/24/2023 | Last EDR Contact: 09/15/2023 |
| Number of Days to Update: 283 | Next Scheduled EDR Contact: 12/25/2023 |
| | Data Release Frequency: Every 4 Years |

TRIS: Toxic Chemical Release Inventory System

Toxic Release Inventory System. TRIS identifies facilities which release toxic chemicals to the air, water and land in reportable quantities under SARA Title III Section 313.

| | |
|---|--|
| Date of Government Version: 12/31/2021 | Source: EPA |
| Date Data Arrived at EDR: 08/18/2023 | Telephone: 202-566-0250 |
| Date Made Active in Reports: 11/07/2023 | Last EDR Contact: 11/13/2023 |
| Number of Days to Update: 81 | Next Scheduled EDR Contact: 02/26/2024 |
| | Data Release Frequency: Annually |

SSTS: Section 7 Tracking Systems

Section 7 of the Federal Insecticide, Fungicide and Rodenticide Act, as amended (92 Stat. 829) requires all registered pesticide-producing establishments to submit a report to the Environmental Protection Agency by March 1st each year. Each establishment must report the types and amounts of pesticides, active ingredients and devices being produced, and those having been produced and sold or distributed in the past year.

| | |
|---|--|
| Date of Government Version: 07/17/2023 | Source: EPA |
| Date Data Arrived at EDR: 07/18/2023 | Telephone: 202-564-4203 |
| Date Made Active in Reports: 10/10/2023 | Last EDR Contact: 10/20/2023 |
| Number of Days to Update: 84 | Next Scheduled EDR Contact: 01/29/2024 |
| | Data Release Frequency: Annually |

ROD: Records Of Decision

Record of Decision. ROD documents mandate a permanent remedy at an NPL (Superfund) site containing technical and health information to aid in the cleanup.

| | |
|---|--|
| Date of Government Version: 09/19/2023 | Source: EPA |
| Date Data Arrived at EDR: 10/03/2023 | Telephone: 703-416-0223 |
| Date Made Active in Reports: 10/19/2023 | Last EDR Contact: 11/01/2023 |
| Number of Days to Update: 16 | Next Scheduled EDR Contact: 12/11/2023 |
| | Data Release Frequency: Annually |

RMP: Risk Management Plans

GOVERNMENT RECORDS SEARCHED / DATA CURRENCY TRACKING

When Congress passed the Clean Air Act Amendments of 1990, it required EPA to publish regulations and guidance for chemical accident prevention at facilities using extremely hazardous substances. The Risk Management Program Rule (RMP Rule) was written to implement Section 112(r) of these amendments. The rule, which built upon existing industry codes and standards, requires companies of all sizes that use certain flammable and toxic substances to develop a Risk Management Program, which includes a(n): Hazard assessment that details the potential effects of an accidental release, an accident history of the last five years, and an evaluation of worst-case and alternative accidental releases; Prevention program that includes safety precautions and maintenance, monitoring, and employee training measures; and Emergency response program that spells out emergency health care, employee training measures and procedures for informing the public and response agencies (e.g the fire department) should an accident occur.

| | |
|---|---|
| Date of Government Version: 05/09/2023 | Source: Environmental Protection Agency |
| Date Data Arrived at EDR: 06/29/2023 | Telephone: 202-564-8600 |
| Date Made Active in Reports: 09/25/2023 | Last EDR Contact: 09/26/2023 |
| Number of Days to Update: 88 | Next Scheduled EDR Contact: 01/29/2024 |
| | Data Release Frequency: Varies |

RAATS: RCRA Administrative Action Tracking System

RCRA Administration Action Tracking System. RAATS contains records based on enforcement actions issued under RCRA pertaining to major violators and includes administrative and civil actions brought by the EPA. For administration actions after September 30, 1995, data entry in the RAATS database was discontinued. EPA will retain a copy of the database for historical records. It was necessary to terminate RAATS because a decrease in agency resources made it impossible to continue to update the information contained in the database.

| | |
|---|---|
| Date of Government Version: 04/17/1995 | Source: EPA |
| Date Data Arrived at EDR: 07/03/1995 | Telephone: 202-564-4104 |
| Date Made Active in Reports: 08/07/1995 | Last EDR Contact: 06/02/2008 |
| Number of Days to Update: 35 | Next Scheduled EDR Contact: 09/01/2008 |
| | Data Release Frequency: No Update Planned |

PRP: Potentially Responsible Parties

A listing of verified Potentially Responsible Parties

| | |
|---|--|
| Date of Government Version: 09/19/2023 | Source: EPA |
| Date Data Arrived at EDR: 10/03/2023 | Telephone: 202-564-6023 |
| Date Made Active in Reports: 10/19/2023 | Last EDR Contact: 11/01/2023 |
| Number of Days to Update: 16 | Next Scheduled EDR Contact: 02/12/2024 |
| | Data Release Frequency: Quarterly |

PADS: PCB Activity Database System

PCB Activity Database. PADS Identifies generators, transporters, commercial storers and/or brokers and disposers of PCB's who are required to notify the EPA of such activities.

| | |
|---|--|
| Date of Government Version: 03/20/2023 | Source: EPA |
| Date Data Arrived at EDR: 04/04/2023 | Telephone: 202-566-0500 |
| Date Made Active in Reports: 06/09/2023 | Last EDR Contact: 10/06/2023 |
| Number of Days to Update: 66 | Next Scheduled EDR Contact: 01/15/2024 |
| | Data Release Frequency: Annually |

ICIS: Integrated Compliance Information System

The Integrated Compliance Information System (ICIS) supports the information needs of the national enforcement and compliance program as well as the unique needs of the National Pollutant Discharge Elimination System (NPDES) program.

| | |
|---|---|
| Date of Government Version: 11/18/2016 | Source: Environmental Protection Agency |
| Date Data Arrived at EDR: 11/23/2016 | Telephone: 202-564-2501 |
| Date Made Active in Reports: 02/10/2017 | Last EDR Contact: 09/27/2023 |
| Number of Days to Update: 79 | Next Scheduled EDR Contact: 01/15/2024 |
| | Data Release Frequency: Quarterly |

GOVERNMENT RECORDS SEARCHED / DATA CURRENCY TRACKING

FTTS: FIFRA/ TSCA Tracking System - FIFRA (Federal Insecticide, Fungicide, & Rodenticide Act)/TSCA (Toxic Substances Control Act)
FTTS tracks administrative cases and pesticide enforcement actions and compliance activities related to FIFRA, TSCA and EPCRA (Emergency Planning and Community Right-to-Know Act). To maintain currency, EDR contacts the Agency on a quarterly basis.

| | |
|---|---|
| Date of Government Version: 04/09/2009 | Source: EPA/Office of Prevention, Pesticides and Toxic Substances |
| Date Data Arrived at EDR: 04/16/2009 | Telephone: 202-566-1667 |
| Date Made Active in Reports: 05/11/2009 | Last EDR Contact: 08/18/2017 |
| Number of Days to Update: 25 | Next Scheduled EDR Contact: 12/04/2017 |
| | Data Release Frequency: No Update Planned |

FTTS INSP: FIFRA/ TSCA Tracking System - FIFRA (Federal Insecticide, Fungicide, & Rodenticide Act)/TSCA (Toxic Substances Control Act)
A listing of FIFRA/TSCA Tracking System (FTTS) inspections and enforcements.

| | |
|---|---|
| Date of Government Version: 04/09/2009 | Source: EPA |
| Date Data Arrived at EDR: 04/16/2009 | Telephone: 202-566-1667 |
| Date Made Active in Reports: 05/11/2009 | Last EDR Contact: 08/18/2017 |
| Number of Days to Update: 25 | Next Scheduled EDR Contact: 12/04/2017 |
| | Data Release Frequency: No Update Planned |

MLTS: Material Licensing Tracking System

MLTS is maintained by the Nuclear Regulatory Commission and contains a list of approximately 8,100 sites which possess or use radioactive materials and which are subject to NRC licensing requirements. To maintain currency, EDR contacts the Agency on a quarterly basis.

| | |
|---|--|
| Date of Government Version: 07/20/2023 | Source: Nuclear Regulatory Commission |
| Date Data Arrived at EDR: 09/01/2023 | Telephone: 301-415-0717 |
| Date Made Active in Reports: 09/20/2023 | Last EDR Contact: 10/10/2023 |
| Number of Days to Update: 19 | Next Scheduled EDR Contact: 01/29/2024 |
| | Data Release Frequency: Quarterly |

COAL ASH DOE: Steam-Electric Plant Operation Data

A listing of power plants that store ash in surface ponds.

| | |
|---|--|
| Date of Government Version: 12/31/2021 | Source: Department of Energy |
| Date Data Arrived at EDR: 04/14/2023 | Telephone: 202-586-8719 |
| Date Made Active in Reports: 07/10/2023 | Last EDR Contact: 11/27/2023 |
| Number of Days to Update: 87 | Next Scheduled EDR Contact: 03/11/2024 |
| | Data Release Frequency: Varies |

COAL ASH EPA: Coal Combustion Residues Surface Impoundments List

A listing of coal combustion residues surface impoundments with high hazard potential ratings.

| | |
|---|---|
| Date of Government Version: 01/12/2017 | Source: Environmental Protection Agency |
| Date Data Arrived at EDR: 03/05/2019 | Telephone: N/A |
| Date Made Active in Reports: 11/11/2019 | Last EDR Contact: 11/27/2023 |
| Number of Days to Update: 251 | Next Scheduled EDR Contact: 03/11/2024 |
| | Data Release Frequency: Varies |

PCB TRANSFORMER: PCB Transformer Registration Database

The database of PCB transformer registrations that includes all PCB registration submittals.

| | |
|---|---|
| Date of Government Version: 09/13/2019 | Source: Environmental Protection Agency |
| Date Data Arrived at EDR: 11/06/2019 | Telephone: 202-566-0517 |
| Date Made Active in Reports: 02/10/2020 | Last EDR Contact: 11/03/2023 |
| Number of Days to Update: 96 | Next Scheduled EDR Contact: 02/12/2024 |
| | Data Release Frequency: Varies |

RADINFO: Radiation Information Database

The Radiation Information Database (RADINFO) contains information about facilities that are regulated by U.S. Environmental Protection Agency (EPA) regulations for radiation and radioactivity.

GOVERNMENT RECORDS SEARCHED / DATA CURRENCY TRACKING

Date of Government Version: 07/01/2019
Date Data Arrived at EDR: 07/01/2019
Date Made Active in Reports: 09/23/2019
Number of Days to Update: 84

Source: Environmental Protection Agency
Telephone: 202-343-9775
Last EDR Contact: 09/22/2023
Next Scheduled EDR Contact: 01/08/2024
Data Release Frequency: Quarterly

HIST FTTS: FIFRA/TSCA Tracking System Administrative Case Listing

A complete administrative case listing from the FIFRA/TSCA Tracking System (FTTS) for all ten EPA regions. The information was obtained from the National Compliance Database (NCDB). NCDB supports the implementation of FIFRA (Federal Insecticide, Fungicide, and Rodenticide Act) and TSCA (Toxic Substances Control Act). Some EPA regions are now closing out records. Because of that, and the fact that some EPA regions are not providing EPA Headquarters with updated records, it was decided to create a HIST FTTS database. It included records that may not be included in the newer FTTS database updates. This database is no longer updated.

Date of Government Version: 10/19/2006
Date Data Arrived at EDR: 03/01/2007
Date Made Active in Reports: 04/10/2007
Number of Days to Update: 40

Source: Environmental Protection Agency
Telephone: 202-564-2501
Last EDR Contact: 12/17/2007
Next Scheduled EDR Contact: 03/17/2008
Data Release Frequency: No Update Planned

HIST FTTS INSP: FIFRA/TSCA Tracking System Inspection & Enforcement Case Listing

A complete inspection and enforcement case listing from the FIFRA/TSCA Tracking System (FTTS) for all ten EPA regions. The information was obtained from the National Compliance Database (NCDB). NCDB supports the implementation of FIFRA (Federal Insecticide, Fungicide, and Rodenticide Act) and TSCA (Toxic Substances Control Act). Some EPA regions are now closing out records. Because of that, and the fact that some EPA regions are not providing EPA Headquarters with updated records, it was decided to create a HIST FTTS database. It included records that may not be included in the newer FTTS database updates. This database is no longer updated.

Date of Government Version: 10/19/2006
Date Data Arrived at EDR: 03/01/2007
Date Made Active in Reports: 04/10/2007
Number of Days to Update: 40

Source: Environmental Protection Agency
Telephone: 202-564-2501
Last EDR Contact: 12/17/2008
Next Scheduled EDR Contact: 03/17/2008
Data Release Frequency: No Update Planned

DOT OPS: Incident and Accident Data

Department of Transportation, Office of Pipeline Safety Incident and Accident data.

Date of Government Version: 01/02/2020
Date Data Arrived at EDR: 01/28/2020
Date Made Active in Reports: 04/17/2020
Number of Days to Update: 80

Source: Department of Transportation, Office of Pipeline Safety
Telephone: 202-366-4595
Last EDR Contact: 10/04/2023
Next Scheduled EDR Contact: 02/05/2024
Data Release Frequency: Quarterly

CONSENT: Superfund (CERCLA) Consent Decrees

Major legal settlements that establish responsibility and standards for cleanup at NPL (Superfund) sites. Released periodically by United States District Courts after settlement by parties to litigation matters.

Date of Government Version: 06/30/2023
Date Data Arrived at EDR: 07/19/2023
Date Made Active in Reports: 10/10/2023
Number of Days to Update: 83

Source: Department of Justice, Consent Decree Library
Telephone: Varies
Last EDR Contact: 10/03/2023
Next Scheduled EDR Contact: 01/15/2024
Data Release Frequency: Varies

BRS: Biennial Reporting System

The Biennial Reporting System is a national system administered by the EPA that collects data on the generation and management of hazardous waste. BRS captures detailed data from two groups: Large Quantity Generators (LQG) and Treatment, Storage, and Disposal Facilities.

Date of Government Version: 12/31/2021
Date Data Arrived at EDR: 03/09/2023
Date Made Active in Reports: 03/20/2023
Number of Days to Update: 11

Source: EPA/NTIS
Telephone: 800-424-9346
Last EDR Contact: 09/20/2023
Next Scheduled EDR Contact: 01/01/2024
Data Release Frequency: Biennially

GOVERNMENT RECORDS SEARCHED / DATA CURRENCY TRACKING

INDIAN RESERV: Indian Reservations

This map layer portrays Indian administered lands of the United States that have any area equal to or greater than 640 acres.

| | |
|---|--|
| Date of Government Version: 12/31/2014 | Source: USGS |
| Date Data Arrived at EDR: 07/14/2015 | Telephone: 202-208-3710 |
| Date Made Active in Reports: 01/10/2017 | Last EDR Contact: 10/02/2023 |
| Number of Days to Update: 546 | Next Scheduled EDR Contact: 01/15/2024 |
| | Data Release Frequency: Semi-Annually |

FUSRAP: Formerly Utilized Sites Remedial Action Program

DOE established the Formerly Utilized Sites Remedial Action Program (FUSRAP) in 1974 to remediate sites where radioactive contamination remained from Manhattan Project and early U.S. Atomic Energy Commission (AEC) operations.

| | |
|---|--|
| Date of Government Version: 03/03/2023 | Source: Department of Energy |
| Date Data Arrived at EDR: 03/03/2023 | Telephone: 202-586-3559 |
| Date Made Active in Reports: 06/09/2023 | Last EDR Contact: 10/25/2023 |
| Number of Days to Update: 98 | Next Scheduled EDR Contact: 02/12/2024 |
| | Data Release Frequency: Varies |

UMTRA: Uranium Mill Tailings Sites

Uranium ore was mined by private companies for federal government use in national defense programs. When the mills shut down, large piles of the sand-like material (mill tailings) remain after uranium has been extracted from the ore. Levels of human exposure to radioactive materials from the piles are low; however, in some cases tailings were used as construction materials before the potential health hazards of the tailings were recognized.

| | |
|---|--|
| Date of Government Version: 08/30/2019 | Source: Department of Energy |
| Date Data Arrived at EDR: 11/15/2019 | Telephone: 505-845-0011 |
| Date Made Active in Reports: 01/28/2020 | Last EDR Contact: 11/09/2023 |
| Number of Days to Update: 74 | Next Scheduled EDR Contact: 02/26/2024 |
| | Data Release Frequency: Varies |

LEAD SMELTER 1: Lead Smelter Sites

A listing of former lead smelter site locations.

| | |
|---|---|
| Date of Government Version: 09/19/2023 | Source: Environmental Protection Agency |
| Date Data Arrived at EDR: 10/03/2023 | Telephone: 703-603-8787 |
| Date Made Active in Reports: 10/19/2023 | Last EDR Contact: 11/01/2023 |
| Number of Days to Update: 16 | Next Scheduled EDR Contact: 01/08/2024 |
| | Data Release Frequency: Varies |

LEAD SMELTER 2: Lead Smelter Sites

A list of several hundred sites in the U.S. where secondary lead smelting was done from 1931 and 1964. These sites may pose a threat to public health through ingestion or inhalation of contaminated soil or dust

| | |
|---|---|
| Date of Government Version: 04/05/2001 | Source: American Journal of Public Health |
| Date Data Arrived at EDR: 10/27/2010 | Telephone: 703-305-6451 |
| Date Made Active in Reports: 12/02/2010 | Last EDR Contact: 12/02/2009 |
| Number of Days to Update: 36 | Next Scheduled EDR Contact: N/A |
| | Data Release Frequency: No Update Planned |

US AIRS (AFS): Aerometric Information Retrieval System Facility Subsystem (AFS)

The database is a sub-system of Aerometric Information Retrieval System (AIRS). AFS contains compliance data on air pollution point sources regulated by the U.S. EPA and/or state and local air regulatory agencies. This information comes from source reports by various stationary sources of air pollution, such as electric power plants, steel mills, factories, and universities, and provides information about the air pollutants they produce. Action, air program, air program pollutant, and general level plant data. It is used to track emissions and compliance data from industrial plants.

GOVERNMENT RECORDS SEARCHED / DATA CURRENCY TRACKING

Date of Government Version: 10/12/2016
Date Data Arrived at EDR: 10/26/2016
Date Made Active in Reports: 02/03/2017
Number of Days to Update: 100

Source: EPA
Telephone: 202-564-2496
Last EDR Contact: 09/26/2017
Next Scheduled EDR Contact: 01/08/2018
Data Release Frequency: Annually

US AIRS MINOR: Air Facility System Data A listing of minor source facilities.

Date of Government Version: 10/12/2016
Date Data Arrived at EDR: 10/26/2016
Date Made Active in Reports: 02/03/2017
Number of Days to Update: 100

Source: EPA
Telephone: 202-564-2496
Last EDR Contact: 09/26/2017
Next Scheduled EDR Contact: 01/08/2018
Data Release Frequency: Annually

US MINES: Mines Master Index File

Contains all mine identification numbers issued for mines active or opened since 1971. The data also includes violation information.

Date of Government Version: 08/01/2023
Date Data Arrived at EDR: 08/22/2023
Date Made Active in Reports: 11/07/2023
Number of Days to Update: 77

Source: Department of Labor, Mine Safety and Health Administration
Telephone: 303-231-5959
Last EDR Contact: 11/17/2023
Next Scheduled EDR Contact: 03/04/2024
Data Release Frequency: Semi-Annually

MINES VIOLATIONS: MSHA Violation Assessment Data

Mines violation and assessment information. Department of Labor, Mine Safety & Health Administration.

Date of Government Version: 07/05/2023
Date Data Arrived at EDR: 07/05/2023
Date Made Active in Reports: 09/25/2023
Number of Days to Update: 82

Source: DOL, Mine Safety & Health Admi
Telephone: 202-693-9424
Last EDR Contact: 10/04/2023
Next Scheduled EDR Contact: 02/19/2024
Data Release Frequency: Quarterly

US MINES 2: Ferrous and Nonferrous Metal Mines Database Listing

This map layer includes ferrous (ferrous metal mines are facilities that extract ferrous metals, such as iron ore or molybdenum) and nonferrous (Nonferrous metal mines are facilities that extract nonferrous metals, such as gold, silver, copper, zinc, and lead) metal mines in the United States.

Date of Government Version: 01/07/2022
Date Data Arrived at EDR: 02/24/2023
Date Made Active in Reports: 05/17/2023
Number of Days to Update: 82

Source: USGS
Telephone: 703-648-7709
Last EDR Contact: 11/20/2023
Next Scheduled EDR Contact: 03/04/2024
Data Release Frequency: Varies

US MINES 3: Active Mines & Mineral Plants Database Listing

Active Mines and Mineral Processing Plant operations for commodities monitored by the Minerals Information Team of the USGS.

Date of Government Version: 04/14/2011
Date Data Arrived at EDR: 06/08/2011
Date Made Active in Reports: 09/13/2011
Number of Days to Update: 97

Source: USGS
Telephone: 703-648-7709
Last EDR Contact: 11/20/2023
Next Scheduled EDR Contact: 03/04/2024
Data Release Frequency: Varies

MINES MRDS: Mineral Resources Data System Mineral Resources Data System

Date of Government Version: 08/23/2022
Date Data Arrived at EDR: 11/22/2022
Date Made Active in Reports: 02/28/2023
Number of Days to Update: 98

Source: USGS
Telephone: 703-648-6533
Last EDR Contact: 11/20/2023
Next Scheduled EDR Contact: 03/04/2024
Data Release Frequency: Varies

GOVERNMENT RECORDS SEARCHED / DATA CURRENCY TRACKING

ABANDONED MINES: Abandoned Mines

An inventory of land and water impacted by past mining (primarily coal mining) is maintained by OSMRE to provide information needed to implement the Surface Mining Control and Reclamation Act of 1977 (SMCRA). The inventory contains information on the location, type, and extent of AML impacts, as well as, information on the cost associated with the reclamation of those problems. The inventory is based upon field surveys by State, Tribal, and OSMRE program officials. It is dynamic to the extent that it is modified as new problems are identified and existing problems are reclaimed.

| | |
|---|--|
| Date of Government Version: 06/13/2023 | Source: Department of Interior |
| Date Data Arrived at EDR: 06/14/2023 | Telephone: 202-208-2609 |
| Date Made Active in Reports: 08/14/2023 | Last EDR Contact: 11/28/2023 |
| Number of Days to Update: 61 | Next Scheduled EDR Contact: 03/18/2024 |
| | Data Release Frequency: Quarterly |

FINDS: Facility Index System/Facility Registry System

Facility Index System. FINDS contains both facility information and 'pointers' to other sources that contain more detail. EDR includes the following FINDS databases in this report: PCS (Permit Compliance System), AIRS (Aerometric Information Retrieval System), DOCKET (Enforcement Docket used to manage and track information on civil judicial enforcement cases for all environmental statutes), FURS (Federal Underground Injection Control), C-DOCKET (Criminal Docket System used to track criminal enforcement actions for all environmental statutes), FFIS (Federal Facilities Information System), STATE (State Environmental Laws and Statutes), and PADS (PCB Activity Data System).

| | |
|---|--|
| Date of Government Version: 11/03/2023 | Source: EPA |
| Date Data Arrived at EDR: 11/08/2023 | Telephone: (415) 947-8000 |
| Date Made Active in Reports: 11/20/2023 | Last EDR Contact: 11/08/2023 |
| Number of Days to Update: 12 | Next Scheduled EDR Contact: 03/11/2024 |
| | Data Release Frequency: Quarterly |

DOCKET HWC: Hazardous Waste Compliance Docket Listing

A complete list of the Federal Agency Hazardous Waste Compliance Docket Facilities.

| | |
|---|---|
| Date of Government Version: 05/06/2021 | Source: Environmental Protection Agency |
| Date Data Arrived at EDR: 05/21/2021 | Telephone: 202-564-0527 |
| Date Made Active in Reports: 08/11/2021 | Last EDR Contact: 11/15/2023 |
| Number of Days to Update: 82 | Next Scheduled EDR Contact: 03/04/2024 |
| | Data Release Frequency: Varies |

UXO: Unexploded Ordnance Sites

A listing of unexploded ordnance site locations

| | |
|---|--|
| Date of Government Version: 11/09/2021 | Source: Department of Defense |
| Date Data Arrived at EDR: 10/20/2022 | Telephone: 703-704-1564 |
| Date Made Active in Reports: 01/10/2023 | Last EDR Contact: 09/13/2023 |
| Number of Days to Update: 82 | Next Scheduled EDR Contact: 01/22/2024 |
| | Data Release Frequency: Varies |

ECHO: Enforcement & Compliance History Information

ECHO provides integrated compliance and enforcement information for about 800,000 regulated facilities nationwide.

| | |
|---|---|
| Date of Government Version: 06/24/2023 | Source: Environmental Protection Agency |
| Date Data Arrived at EDR: 06/29/2023 | Telephone: 202-564-2280 |
| Date Made Active in Reports: 09/25/2023 | Last EDR Contact: 10/03/2023 |
| Number of Days to Update: 88 | Next Scheduled EDR Contact: 01/15/2024 |
| | Data Release Frequency: Quarterly |

FUELS PROGRAM: EPA Fuels Program Registered Listing

This listing includes facilities that are registered under the Part 80 (Code of Federal Regulations) EPA Fuels Programs. All companies now are required to submit new and updated registrations.

GOVERNMENT RECORDS SEARCHED / DATA CURRENCY TRACKING

Date of Government Version: 08/14/2023
Date Data Arrived at EDR: 08/15/2023
Date Made Active in Reports: 10/19/2023
Number of Days to Update: 65

Source: EPA
Telephone: 800-385-6164
Last EDR Contact: 11/10/2023
Next Scheduled EDR Contact: 02/26/2024
Data Release Frequency: Quarterly

PFAS NPL: Superfund Sites with PFAS Detections Information

EPA's Office of Land and Emergency Management and EPA Regional Offices maintain data describing what is known about site investigations, contamination, and remedial actions under the Comprehensive Environmental Response, Compensation, and Liability Act (CERCLA) where PFAS is present in the environment.

Date of Government Version: 07/05/2023
Date Data Arrived at EDR: 07/05/2023
Date Made Active in Reports: 10/02/2023
Number of Days to Update: 89

Source: Environmental Protection Agency
Telephone: 703-603-8895
Last EDR Contact: 10/03/2023
Next Scheduled EDR Contact: 01/15/2024
Data Release Frequency: Varies

PFAS FEDERAL SITES: Federal Sites PFAS Information

Several federal entities, such as the federal Superfund program, Department of Defense, National Aeronautics and Space Administration, Department of Transportation, and Department of Energy provided information for sites with known or suspected detections at federal facilities.

Date of Government Version: 07/05/2023
Date Data Arrived at EDR: 07/05/2023
Date Made Active in Reports: 10/02/2023
Number of Days to Update: 89

Source: Environmental Protection Agency
Telephone: 202-272-0167
Last EDR Contact: 10/03/2023
Next Scheduled EDR Contact: 01/15/2024
Data Release Frequency: Varies

PFAS TRIS: List of PFAS Added to the TRI

Section 7321 of the National Defense Authorization Act for Fiscal Year 2020 (NDAA) immediately added certain per- and polyfluoroalkyl substances (PFAS) to the list of chemicals covered by the Toxics Release Inventory (TRI) under Section 313 of the Emergency Planning and Community Right-to-Know Act (EPCRA) and provided a framework for additional PFAS to be added to TRI on an annual basis.

Date of Government Version: 07/05/2023
Date Data Arrived at EDR: 07/05/2023
Date Made Active in Reports: 10/02/2023
Number of Days to Update: 89

Source: Environmental Protection Agency
Telephone: 202-566-0250
Last EDR Contact: 10/03/2023
Next Scheduled EDR Contact: 01/15/2024
Data Release Frequency: Varies

PFAS TSCA: PFAS Manufacture and Imports Information

EPA issued the Chemical Data Reporting (CDR) Rule under the Toxic Substances Control Act (TSCA) and requires chemical manufacturers and facilities that manufacture or import chemical substances to report data to EPA. EPA publishes non-confidential business information (non-CBI) and includes descriptive information about each site, corporate parent, production volume, other manufacturing information, and processing and use information.

Date of Government Version: 07/05/2023
Date Data Arrived at EDR: 07/05/2023
Date Made Active in Reports: 10/02/2023
Number of Days to Update: 89

Source: Environmental Protection Agency
Telephone: 202-272-0167
Last EDR Contact: 10/03/2023
Next Scheduled EDR Contact: 01/15/2024
Data Release Frequency: Varies

PFAS RCRA MANIFEST: PFAS Transfers Identified In the RCRA Database Listing

To work around the lack of PFAS waste codes in the RCRA database, EPA developed the PFAS Transfers dataset by mining e-Manifest records containing at least one of these common PFAS keywords: PFAS, PFOA, PFOS, PERFL, AFFF, GENX, GEN-X (plus the VT waste codes). These keywords were searched for in the following text fields: Manifest handling instructions (MANIFEST_HANDLING_INSTR), Non-hazardous waste description (NON_HAZ_WASTE_DESCRIPTION), DOT printed information (DOT_PRINTED_INFORMATION), Waste line handling instructions (WASTE_LINE_HANDLING_INSTR), Waste residue comments (WASTE_RESIDUE_COMMENTS).

GOVERNMENT RECORDS SEARCHED / DATA CURRENCY TRACKING

Date of Government Version: 07/05/2023
Date Data Arrived at EDR: 07/05/2023
Date Made Active in Reports: 10/02/2023
Number of Days to Update: 89

Source: Environmental Protection Agency
Telephone: 202-272-0167
Last EDR Contact: 10/03/2023
Next Scheduled EDR Contact: 01/15/2024
Data Release Frequency: Varies

PFAS ATSDR: PFAS Contamination Site Location Listing

PFAS contamination site locations from the Department of Health & Human Services, Center for Disease Control & Prevention. ATSDR is involved at a number of PFAS-related sites, either directly or through assisting state and federal partners. As of now, most sites are related to drinking water contamination connected with PFAS production facilities or fire training areas where aqueous film-forming firefighting foam (AFFF) was regularly used.

Date of Government Version: 06/24/2020
Date Data Arrived at EDR: 03/17/2021
Date Made Active in Reports: 11/08/2022
Number of Days to Update: 601

Source: Department of Health & Human Services
Telephone: 202-741-5770
Last EDR Contact: 10/23/2023
Next Scheduled EDR Contact: 02/05/2024
Data Release Frequency: Varies

PFAS WQP: Ambient Environmental Sampling for PFAS

The Water Quality Portal (WQP) is a part of a modernized repository storing ambient sampling data for all environmental media and tissue samples. A wide range of federal, state, tribal and local governments, academic and non-governmental organizations and individuals submit project details and sampling results to this public repository. The information is commonly used for research and assessments of environmental quality.

Date of Government Version: 09/23/2023
Date Data Arrived at EDR: 10/03/2023
Date Made Active in Reports: 10/10/2023
Number of Days to Update: 7

Source: Environmental Protection Agency
Telephone: 202-272-0167
Last EDR Contact: 10/03/2023
Next Scheduled EDR Contact: 01/15/2024
Data Release Frequency: Varies

PFAS NPDES: Clean Water Act Discharge Monitoring Information

Any discharger of pollutants to waters of the United States from a point source must have a National Pollutant Discharge Elimination System (NPDES) permit. The process for obtaining limits involves the regulated entity (permittee) disclosing releases in a NPDES permit application and the permitting authority (typically the state but sometimes EPA) deciding whether to require monitoring or monitoring with limits. Caveats and Limitations: Less than half of states have required PFAS monitoring for at least one of their permittees and fewer states have established PFAS effluent limits for permittees. New rulemakings have been initiated that may increase the number of facilities monitoring for PFAS in the future.

Date of Government Version: 07/05/2023
Date Data Arrived at EDR: 07/05/2023
Date Made Active in Reports: 10/02/2023
Number of Days to Update: 89

Source: Environmental Protection Agency
Telephone: 202-272-0167
Last EDR Contact: 10/03/2023
Next Scheduled EDR Contact: 01/15/2024
Data Release Frequency: Varies

PFAS ECHO: Facilities in Industries that May Be Handling PFAS Listing

Regulators and the public have expressed interest in knowing which regulated entities may be using PFAS. EPA has developed a dataset from various sources that show which industries may be handling PFAS. Approximately 120,000 facilities subject to federal environmental programs have operated or currently operate in industry sectors with processes that may involve handling and/or release of PFAS.

Date of Government Version: 07/05/2023
Date Data Arrived at EDR: 07/05/2023
Date Made Active in Reports: 09/25/2023
Number of Days to Update: 82

Source: Environmental Protection Agency
Telephone: 202-272-0167
Last EDR Contact: 10/03/2023
Next Scheduled EDR Contact: 01/15/2024
Data Release Frequency: Varies

PFAS ECHO FIRE TRAINING: Facilities in Industries that May Be Handling PFAS Listing

A list of fire training sites was added to the Industry Sectors dataset using a keyword search on the permitted facility's name to identify sites where fire-fighting foam may have been used in training exercises. Additionally, you may view an example spreadsheet of the subset of fire training facility data, as well as the keywords used in selecting or deselecting a facility for the subset. as well as the keywords used in selecting or deselecting a facility for the subset. These keywords were tested to maximize accuracy in selecting facilities that may use fire-fighting foam in training exercises, however, due to the lack of a required reporting field in the data systems for designating fire training sites, this methodology may not identify all fire training sites or may potentially misidentify them.

GOVERNMENT RECORDS SEARCHED / DATA CURRENCY TRACKING

Date of Government Version: 07/05/2023
Date Data Arrived at EDR: 07/05/2023
Date Made Active in Reports: 09/25/2023
Number of Days to Update: 82

Source: Environmental Protection Agency
Telephone: 202-272-0167
Last EDR Contact: 10/03/2023
Next Scheduled EDR Contact: 01/15/2024
Data Release Frequency: Varies

PFAS PART 139 AIRPORT: All Certified Part 139 Airports PFAS Information Listing

Since July 1, 2006, all certified part 139 airports are required to have fire-fighting foam onsite that meet military specifications (MIL-F-24385) (14 CFR 139.317). To date, these military specification fire-fighting foams are fluorinated and have been historically used for training and extinguishing. The 2018 FAA Reauthorization Act has a provision stating that no later than October 2021, FAA shall not require the use of fluorinated AFFF. This provision does not prohibit the use of fluorinated AFFF at Part 139 civilian airports; it only prohibits FAA from mandating its use. The Federal Aviation Administration's document AC 150/5210-6D - Aircraft Fire Extinguishing Agents provides guidance on Aircraft Fire Extinguishing Agents, which includes Aqueous Film Forming Foam (AFFF).

Date of Government Version: 07/05/2023
Date Data Arrived at EDR: 07/05/2023
Date Made Active in Reports: 09/25/2023
Number of Days to Update: 82

Source: Environmental Protection Agency
Telephone: 202-272-0167
Last EDR Contact: 10/03/2023
Next Scheduled EDR Contact: 01/15/2024
Data Release Frequency: Varies

AQUEOUS FOAM NRC: Aqueous Foam Related Incidents Listing

The National Response Center (NRC) serves as an emergency call center that fields initial reports for pollution and railroad incidents and forwards that information to appropriate federal/state agencies for response. The spreadsheets posted to the NRC website contain initial incident data that has not been validated or investigated by a federal/state response agency. Response center calls from 1990 to the most recent complete calendar year where there was indication of Aqueous Film Forming Foam (AFFF) usage are included in this dataset. NRC calls may reference AFFF usage in the ?Material Involved? or ?Incident Description? fields.

Date of Government Version: 07/05/2023
Date Data Arrived at EDR: 07/06/2023
Date Made Active in Reports: 09/25/2023
Number of Days to Update: 81

Source: Environmental Protection Agency
Telephone: 202-267-2675
Last EDR Contact: 10/03/2023
Next Scheduled EDR Contact: 01/15/2024
Data Release Frequency: Varies

PCS: Permit Compliance System

PCS is a computerized management information system that contains data on National Pollutant Discharge Elimination System (NPDES) permit holding facilities. PCS tracks the permit, compliance, and enforcement status of NPDES facilities.

Date of Government Version: 07/14/2011
Date Data Arrived at EDR: 08/05/2011
Date Made Active in Reports: 09/29/2011
Number of Days to Update: 55

Source: EPA, Office of Water
Telephone: 202-564-2496
Last EDR Contact: 09/28/2023
Next Scheduled EDR Contact: 01/15/2024
Data Release Frequency: No Update Planned

PCS ENF: Enforcement data

No description is available for this data

Date of Government Version: 12/31/2014
Date Data Arrived at EDR: 02/05/2015
Date Made Active in Reports: 03/06/2015
Number of Days to Update: 29

Source: EPA
Telephone: 202-564-2497
Last EDR Contact: 09/28/2023
Next Scheduled EDR Contact: 01/15/2024
Data Release Frequency: Varies

BIOSOLIDS: ICIS-NPDES Biosolids Facility Data

The data reflects compliance information about facilities in the biosolids program.

Date of Government Version: 07/16/2023
Date Data Arrived at EDR: 07/18/2023
Date Made Active in Reports: 08/28/2023
Number of Days to Update: 41

Source: Environmental Protection Agency
Telephone: 202-564-4700
Last EDR Contact: 10/03/2023
Next Scheduled EDR Contact: 01/29/2024
Data Release Frequency: Varies

GOVERNMENT RECORDS SEARCHED / DATA CURRENCY TRACKING

AZ PFAS: PFAS Contamination Site Listing

Arizona's Public Water System Screening for Perfluorooctanoic Acid (PFOA) and Perfluorooctane Sulfonate (PFOS) Final Report. The purpose of the grant was to screen Public Water System (PWS) drinking water wells in Arizona potentially impacted by perfluorooctanoic acid (PFOA) and/or perfluorooctane sulfonate (PFOS) contamination.

| | |
|---|---|
| Date of Government Version: 09/22/2021 | Source: Department of Environmental Quality |
| Date Data Arrived at EDR: 05/03/2022 | Telephone: 602-364-3118 |
| Date Made Active in Reports: 07/20/2022 | Last EDR Contact: 10/25/2023 |
| Number of Days to Update: 78 | Next Scheduled EDR Contact: 02/12/2024 |
| | Data Release Frequency: Varies |

AZ AQUEOUS FOAM: Aqueous Film Forming Foam Listing

When AFFF is used, discharged or released to the environment, containment and cleanup may be required to prevent future adverse health or environmental impacts.

| | |
|---|---|
| Date of Government Version: 11/14/2020 | Source: Department of Environmental Quality |
| Date Data Arrived at EDR: 03/22/2022 | Telephone: 602-771-6145 |
| Date Made Active in Reports: 04/26/2022 | Last EDR Contact: 10/25/2023 |
| Number of Days to Update: 35 | Next Scheduled EDR Contact: 02/12/2024 |
| | Data Release Frequency: Varies |

AZ AIRS: Arizona Airs Database

Arizona major (has the potential to emit over 100 tons of criteria pollutant) and minor (below 100 tons) sources.

| | |
|---|---|
| Date of Government Version: 06/21/2023 | Source: Department of Environmental Quality |
| Date Data Arrived at EDR: 06/22/2023 | Telephone: 602-771-2344 |
| Date Made Active in Reports: 07/11/2023 | Last EDR Contact: 09/21/2023 |
| Number of Days to Update: 19 | Next Scheduled EDR Contact: 01/08/2024 |
| | Data Release Frequency: Semi-Annually |

NV AIRS: Permitted Airs Facility Listing

A listing of permitted Airs facilities and their associated emissions information.

| | |
|---|--|
| Date of Government Version: 06/09/2023 | Source: Division of Environmental Protection |
| Date Data Arrived at EDR: 06/13/2023 | Telephone: 775-687-9359 |
| Date Made Active in Reports: 09/01/2023 | Last EDR Contact: 09/07/2023 |
| Number of Days to Update: 80 | Next Scheduled EDR Contact: 12/25/2023 |
| | Data Release Frequency: Semi-Annually |

AZ AQUIFER: Aquifer Protection Permits List

Facilities with an Aquifer Protection permit (APP), that discharges either directly to an aquifer or to the land surface or the vadose zone in such a manner that there is a reasonable probability that the pollutant will reach an aquifer.

| | |
|---|---|
| Date of Government Version: 09/28/2023 | Source: Department of Environmental Quality |
| Date Data Arrived at EDR: 10/04/2023 | Telephone: 602-771-4623 |
| Date Made Active in Reports: 10/27/2023 | Last EDR Contact: 11/02/2023 |
| Number of Days to Update: 23 | Next Scheduled EDR Contact: 02/19/2024 |
| | Data Release Frequency: Semi-Annually |

AZ DOD: Department of Defense Sites

These sites are federal facilities that are either being assessed for potential contamination, or have active remediation taking place on them.

| | |
|---|---|
| Date of Government Version: 03/31/2023 | Source: Department of Environmental Quality |
| Date Data Arrived at EDR: 05/17/2023 | Telephone: 602-771-4360 |
| Date Made Active in Reports: 08/04/2023 | Last EDR Contact: 11/08/2023 |
| Number of Days to Update: 79 | Next Scheduled EDR Contact: 02/26/2024 |
| | Data Release Frequency: Annually |

GOVERNMENT RECORDS SEARCHED / DATA CURRENCY TRACKING

AZ DRY WELLS: Drywell Registration

A drywell is a bored, drilled, or driven shaft or hole whose depth is greater than its width and is designed and constructed specifically for the disposal of storm water.

Date of Government Version: 06/10/2019
Date Data Arrived at EDR: 06/13/2019
Date Made Active in Reports: 08/20/2019
Number of Days to Update: 68

Source: Department of Environmental Quality
Telephone: 602-771-4686
Last EDR Contact: 11/08/2023
Next Scheduled EDR Contact: 02/26/2024
Data Release Frequency: Semi-Annually

AZ DRYCLEANERS: Drycleaner Facility Listing

A listing of drycleaner facilities in Arizona.

Date of Government Version: 06/17/2019
Date Data Arrived at EDR: 07/20/2020
Date Made Active in Reports: 10/07/2020
Number of Days to Update: 79

Source: Department of Environmental Quality
Telephone: 602-771-4335
Last EDR Contact: 09/07/2023
Next Scheduled EDR Contact: 12/25/2023
Data Release Frequency: No Update Planned

AZ EMAP: All Places of Interest Listing

A listing of all places of interest to the Department of Environmental Quality, including air, waste and water sites.

Date of Government Version: 09/08/2022
Date Data Arrived at EDR: 09/13/2022
Date Made Active in Reports: 11/28/2022
Number of Days to Update: 76

Source: Department of Environmental Quality
Telephone: 602-771-4380
Last EDR Contact: 11/21/2023
Next Scheduled EDR Contact: 03/11/2024
Data Release Frequency: Varies

AZ ENF: Enforcement and Violation Listing

A listing of enforcement and violation cases in the state of Arizona.

Date of Government Version: 07/24/2023
Date Data Arrived at EDR: 07/26/2023
Date Made Active in Reports: 10/12/2023
Number of Days to Update: 78

Source: Department of Environmental Quality
Telephone: 602-771-4424
Last EDR Contact: 10/20/2023
Next Scheduled EDR Contact: 02/05/2024
Data Release Frequency: Varies

AZ Financial Assurance 1: Financial Assurance Information Listing

Financial assurance information for ust sites.

Date of Government Version: 06/15/2023
Date Data Arrived at EDR: 06/20/2023
Date Made Active in Reports: 09/11/2023
Number of Days to Update: 83

Source: Department of Environmental Quality
Telephone: 602-771-4258
Last EDR Contact: 09/12/2023
Next Scheduled EDR Contact: 01/01/2024
Data Release Frequency: Varies

NV Financial Assurance 1: Financial Assurance Information Listing

Financial assurance is intended to ensure that resources are available to pay for the cost of closure, post-closure care, and corrective measures if the owner or operator of a regulated facility is unable or unwilling to pay.

Date of Government Version: 06/01/2017
Date Data Arrived at EDR: 06/19/2017
Date Made Active in Reports: 09/28/2017
Number of Days to Update: 101

Source: Department of Environmental Protection
Telephone: 775-687-9465
Last EDR Contact: 09/07/2023
Next Scheduled EDR Contact: 12/25/2023
Data Release Frequency: Varies

NV Financial Assurance 2: Financial Assurance Information

Solid waste facility financial assurance information.

GOVERNMENT RECORDS SEARCHED / DATA CURRENCY TRACKING

Date of Government Version: 08/21/2023
Date Data Arrived at EDR: 08/22/2023
Date Made Active in Reports: 11/08/2023
Number of Days to Update: 78

Source: Division of Environmental Protection
Telephone: 775-687-9477
Last EDR Contact: 11/20/2023
Next Scheduled EDR Contact: 03/04/2024
Data Release Frequency: Quarterly

NV FINANCIAL ASSURANCE 3: Financial Assurance Information Listing

Information for underground storage tanks. The certificate may be used to demonstrate financial responsibility in accordance with NAC 459.995. The Nevada Petroleum Fund is approved by the U.S. E.P.A. as a State Fund (40 CFR 280.101) program. The Fund is required to carry forward a minimum balance of \$7,500,000 for each fiscal year, and assures up to \$1,000,000 per tank system for clean up costs and \$1,000,000 per tank system for damages to third parties due to an accidental release, less any applicable co-payment. Failure to meet Federal and State release reporting requirements may result in reduction or denial of Petroleum Fund coverage.

Date of Government Version: 12/31/2022
Date Data Arrived at EDR: 04/04/2023
Date Made Active in Reports: 06/21/2023
Number of Days to Update: 78

Source: Department of Conservation & Natural Resources
Telephone: 775-687-9488
Last EDR Contact: 10/02/2023
Next Scheduled EDR Contact: 01/15/2024
Data Release Frequency: Varies

AZ MANIFEST: Manifest Information

Hazardous waste manifest information

Date of Government Version: 12/31/2018
Date Data Arrived at EDR: 06/15/2021
Date Made Active in Reports: 09/09/2021
Number of Days to Update: 86

Source: Department of Environmental Quality
Telephone: N/A
Last EDR Contact: 09/07/2023
Next Scheduled EDR Contact: 12/25/2023
Data Release Frequency: Annually

AZ NPDES: Notice of Intent Construction Stormwater General Permits Database

NPDES permit sites

Date of Government Version: 04/25/2023
Date Data Arrived at EDR: 04/26/2023
Date Made Active in Reports: 07/20/2023
Number of Days to Update: 85

Source: Department of Environmental Quality
Telephone: 602-771-4424
Last EDR Contact: 09/27/2023
Next Scheduled EDR Contact: 01/15/2024
Data Release Frequency: Varies

NV NPDES: Permitted Facility Listing

A listing of permitted wastewater facilities.

Date of Government Version: 08/29/2023
Date Data Arrived at EDR: 08/31/2023
Date Made Active in Reports: 11/17/2023
Number of Days to Update: 78

Source: Department of Environmental Protection
Telephone: 775-687-9414
Last EDR Contact: 08/29/2023
Next Scheduled EDR Contact: 12/25/2023
Data Release Frequency: Varies

AZ VAPOR: Vapor Intrusion

A listing of vapor intrusion site locations

Date of Government Version: 04/21/2021
Date Data Arrived at EDR: 04/22/2021
Date Made Active in Reports: 07/09/2021
Number of Days to Update: 78

Source: Department of Environmental Quality
Telephone: 602-771-4197
Last EDR Contact: 09/21/2023
Next Scheduled EDR Contact: 01/08/2024
Data Release Frequency: Varies

AZ UIC: Underground Injection Control Wells

Underground injection control wells.

GOVERNMENT RECORDS SEARCHED / DATA CURRENCY TRACKING

Date of Government Version: 09/30/2015
Date Data Arrived at EDR: 02/05/2016
Date Made Active in Reports: 04/05/2016
Number of Days to Update: 60

Source: Arizona Geological Survey
Telephone: 520-770-3500
Last EDR Contact: 10/20/2023
Next Scheduled EDR Contact: 02/05/2024
Data Release Frequency: Varies

AZ WWFAC: Waste Water Treatment Facilities
Statewide list of waste water treatment facilities.

Date of Government Version: 07/09/2012
Date Data Arrived at EDR: 07/23/2012
Date Made Active in Reports: 09/06/2012
Number of Days to Update: 45

Source: Department of Environmental Quality
Telephone: 602-771-4623
Last EDR Contact: 10/10/2023
Next Scheduled EDR Contact: 01/29/2024
Data Release Frequency: Varies

EDR HIGH RISK HISTORICAL RECORDS

EDR Exclusive Records

EDR MGP: EDR Proprietary Manufactured Gas Plants

The EDR Proprietary Manufactured Gas Plant Database includes records of coal gas plants (manufactured gas plants) compiled by EDR's researchers. Manufactured gas sites were used in the United States from the 1800's to 1950's to produce a gas that could be distributed and used as fuel. These plants used whale oil, rosin, coal, or a mixture of coal, oil, and water that also produced a significant amount of waste. Many of the byproducts of the gas production, such as coal tar (oily waste containing volatile and non-volatile chemicals), sludges, oils and other compounds are potentially hazardous to human health and the environment. The byproduct from this process was frequently disposed of directly at the plant site and can remain or spread slowly, serving as a continuous source of soil and groundwater contamination.

Date of Government Version: N/A
Date Data Arrived at EDR: N/A
Date Made Active in Reports: N/A
Number of Days to Update: N/A

Source: EDR, Inc.
Telephone: N/A
Last EDR Contact: N/A
Next Scheduled EDR Contact: N/A
Data Release Frequency: No Update Planned

EDR Hist Auto: EDR Exclusive Historical Auto Stations

EDR has searched selected national collections of business directories and has collected listings of potential gas station/filling station/service station sites that were available to EDR researchers. EDR's review was limited to those categories of sources that might, in EDR's opinion, include gas station/filling station/service station establishments. The categories reviewed included, but were not limited to gas, gas station, gasoline station, filling station, auto, automobile repair, auto service station, service station, etc. This database falls within a category of information EDR classifies as "High Risk Historical Records", or HRHR. EDR's HRHR effort presents unique and sometimes proprietary data about past sites and operations that typically create environmental concerns, but may not show up in current government records searches.

Date of Government Version: N/A
Date Data Arrived at EDR: N/A
Date Made Active in Reports: N/A
Number of Days to Update: N/A

Source: EDR, Inc.
Telephone: N/A
Last EDR Contact: N/A
Next Scheduled EDR Contact: N/A
Data Release Frequency: Varies

EDR Hist Cleaner: EDR Exclusive Historical Cleaners

EDR has searched selected national collections of business directories and has collected listings of potential dry cleaner sites that were available to EDR researchers. EDR's review was limited to those categories of sources that might, in EDR's opinion, include dry cleaning establishments. The categories reviewed included, but were not limited to dry cleaners, cleaners, laundry, laundromat, cleaning/laundry, wash & dry etc. This database falls within a category of information EDR classifies as "High Risk Historical Records", or HRHR. EDR's HRHR effort presents unique and sometimes proprietary data about past sites and operations that typically create environmental concerns, but may not show up in current government records searches.

GOVERNMENT RECORDS SEARCHED / DATA CURRENCY TRACKING

Date of Government Version: N/A
Date Data Arrived at EDR: N/A
Date Made Active in Reports: N/A
Number of Days to Update: N/A

Source: EDR, Inc.
Telephone: N/A
Last EDR Contact: N/A
Next Scheduled EDR Contact: N/A
Data Release Frequency: Varies

EDR RECOVERED GOVERNMENT ARCHIVES

Exclusive Recovered Govt. Archives

AZ RGA HWS: Recovered Government Archive State Hazardous Waste Facilities List

The EDR Recovered Government Archive State Hazardous Waste database provides a list of SHWS incidents derived from historical databases and includes many records that no longer appear in current government lists. Compiled from Records formerly available from the Department of Environmental Quality in Arizona.

Date of Government Version: N/A
Date Data Arrived at EDR: 07/01/2013
Date Made Active in Reports: 01/02/2014
Number of Days to Update: 185

Source: Department of Environmental Quality
Telephone: N/A
Last EDR Contact: 06/01/2012
Next Scheduled EDR Contact: N/A
Data Release Frequency: Varies

NV RGA HWS: Recovered Government Archive State Hazardous Waste Facilities List

The EDR Recovered Government Archive State Hazardous Waste database provides a list of SHWS incidents derived from historical databases and includes many records that no longer appear in current government lists. Compiled from Records formerly available from the Department of Conservation and Natural Resources in Nevada.

Date of Government Version: N/A
Date Data Arrived at EDR: 07/01/2013
Date Made Active in Reports: 12/26/2013
Number of Days to Update: 178

Source: Department of Conservation and Natural Resources
Telephone: N/A
Last EDR Contact: 06/01/2012
Next Scheduled EDR Contact: N/A
Data Release Frequency: Varies

AZ RGA LF: Recovered Government Archive Solid Waste Facilities List

The EDR Recovered Government Archive Landfill database provides a list of landfills derived from historical databases and includes many records that no longer appear in current government lists. Compiled from Records formerly available from the Department of Environmental Quality in Arizona.

Date of Government Version: N/A
Date Data Arrived at EDR: 07/01/2013
Date Made Active in Reports: 01/15/2014
Number of Days to Update: 198

Source: Department of Environmental Quality
Telephone: N/A
Last EDR Contact: 06/01/2012
Next Scheduled EDR Contact: N/A
Data Release Frequency: Varies

NV RGA LF: Recovered Government Archive Solid Waste Facilities List

The EDR Recovered Government Archive Landfill database provides a list of landfills derived from historical databases and includes many records that no longer appear in current government lists. Compiled from Records formerly available from the Department of Conservation and Natural Resources in Nevada.

Date of Government Version: N/A
Date Data Arrived at EDR: 07/01/2013
Date Made Active in Reports: 01/16/2014
Number of Days to Update: 199

Source: Department of Conservation and Natural Resources
Telephone: N/A
Last EDR Contact: 06/01/2012
Next Scheduled EDR Contact: N/A
Data Release Frequency: Varies

AZ RGA LUST: Recovered Government Archive Leaking Underground Storage Tank

The EDR Recovered Government Archive Leaking Underground Storage Tank database provides a list of LUST incidents derived from historical databases and includes many records that no longer appear in current government lists. Compiled from Records formerly available from the Department of Environmental Quality in Arizona.

Date of Government Version: N/A
Date Data Arrived at EDR: 07/01/2013
Date Made Active in Reports: 01/02/2014
Number of Days to Update: 185

Source: Department of Environmental Quality
Telephone: N/A
Last EDR Contact: 06/01/2012
Next Scheduled EDR Contact: N/A
Data Release Frequency: Varies

GOVERNMENT RECORDS SEARCHED / DATA CURRENCY TRACKING

NV RGA LUST: Recovered Government Archive Leaking Underground Storage Tank

The EDR Recovered Government Archive Leaking Underground Storage Tank database provides a list of LUST incidents derived from historical databases and includes many records that no longer appear in current government lists. Compiled from Records formerly available from the Department of Conservation and Natural Resources in Nevada.

Date of Government Version: N/A

Date Data Arrived at EDR: 07/01/2013

Date Made Active in Reports: 12/26/2013

Number of Days to Update: 178

Source: Department of Conservation and Natural Resources

Telephone: N/A

Last EDR Contact: 06/01/2012

Next Scheduled EDR Contact: N/A

Data Release Frequency: Varies

OTHER DATABASE(S)

Depending on the geographic area covered by this report, the data provided in these specialty databases may or may not be complete. For example, the existence of wetlands information data in a specific report does not mean that all wetlands in the area covered by the report are included. Moreover, the absence of any reported wetlands information does not necessarily mean that wetlands do not exist in the area covered by the report.

CT MANIFEST: Hazardous Waste Manifest Data

Facility and manifest data. Manifest is a document that lists and tracks hazardous waste from the generator through transporters to a tsd facility.

Date of Government Version: 08/07/2023

Date Data Arrived at EDR: 08/08/2023

Date Made Active in Reports: 10/24/2023

Number of Days to Update: 77

Source: Department of Energy & Environmental Protection

Telephone: 860-424-3375

Last EDR Contact: 11/07/2023

Next Scheduled EDR Contact: 02/19/2024

Data Release Frequency: No Update Planned

NY MANIFEST: Facility and Manifest Data

Manifest is a document that lists and tracks hazardous waste from the generator through transporters to a TSD facility.

Date of Government Version: 12/31/2019

Date Data Arrived at EDR: 11/30/2023

Date Made Active in Reports: 12/01/2023

Number of Days to Update: 1

Source: Department of Environmental Conservation

Telephone: 518-402-8651

Last EDR Contact: 11/30/2023

Next Scheduled EDR Contact: 02/05/2024

Data Release Frequency: Quarterly

RI MANIFEST: Manifest information

Hazardous waste manifest information

Date of Government Version: 12/31/2020

Date Data Arrived at EDR: 11/30/2021

Date Made Active in Reports: 02/18/2022

Number of Days to Update: 80

Source: Department of Environmental Management

Telephone: 401-222-2797

Last EDR Contact: 11/09/2022

Next Scheduled EDR Contact: 02/26/2024

Data Release Frequency: Annually

WI MANIFEST: Manifest Information

Hazardous waste manifest information.

Date of Government Version: 05/31/2018

Date Data Arrived at EDR: 06/19/2019

Date Made Active in Reports: 09/03/2019

Number of Days to Update: 76

Source: Department of Natural Resources

Telephone: N/A

Last EDR Contact: 11/29/2023

Next Scheduled EDR Contact: 03/18/2024

Data Release Frequency: Annually

GOVERNMENT RECORDS SEARCHED / DATA CURRENCY TRACKING

Oil/Gas Pipelines

Source: Endeavor Business Media

Petroleum Bundle (Crude Oil, Refined Products, Petrochemicals, Gas Liquids (LPG/NGL), and Specialty Gases (Miscellaneous)) N = Natural Gas Bundle (Natural Gas, Gas Liquids (LPG/NGL), and Specialty Gases (Miscellaneous)). This map includes information copyrighted by Endeavor Business Media. This information is provided on a best effort basis and Endeavor Business Media does not guarantee its accuracy nor warrant its fitness for any particular purpose. Such information has been reprinted with the permission of Endeavor Business Media.

Electric Power Transmission Line Data

Source: Endeavor Business Media

This map includes information copyrighted by Endeavor Business Media. This information is provided on a best effort basis and Endeavor Business Media does not guarantee its accuracy nor warrant its fitness for any particular purpose. Such information has been reprinted with the permission of Endeavor Business Media.

Sensitive Receptors: There are individuals deemed sensitive receptors due to their fragile immune systems and special sensitivity to environmental discharges. These sensitive receptors typically include the elderly, the sick, and children. While the location of all sensitive receptors cannot be determined, EDR indicates those buildings and facilities - schools, daycares, hospitals, medical centers, and nursing homes - where individuals who are sensitive receptors are likely to be located.

AHA Hospitals:

Source: American Hospital Association, Inc.

Telephone: 312-280-5991

The database includes a listing of hospitals based on the American Hospital Association's annual survey of hospitals.

Medical Centers: Provider of Services Listing

Source: Centers for Medicare & Medicaid Services

Telephone: 410-786-3000

A listing of hospitals with Medicare provider number, produced by Centers of Medicare & Medicaid Services, a federal agency within the U.S. Department of Health and Human Services.

Nursing Homes

Source: National Institutes of Health

Telephone: 301-594-6248

Information on Medicare and Medicaid certified nursing homes in the United States.

Public Schools

Source: National Center for Education Statistics

Telephone: 202-502-7300

The National Center for Education Statistics' primary database on elementary and secondary public education in the United States. It is a comprehensive, annual, national statistical database of all public elementary and secondary schools and school districts, which contains data that are comparable across all states.

Private Schools

Source: National Center for Education Statistics

Telephone: 202-502-7300

The National Center for Education Statistics' primary database on private school locations in the United States.

Daycare Centers: Child Care Facilities & Group Homes

Source: Department of Health Services

Telephone: 602-674-4220

Flood Zone Data: This data was obtained from the Federal Emergency Management Agency (FEMA). It depicts 100-year and 500-year flood zones as defined by FEMA. It includes the National Flood Hazard Layer (NFHL) which incorporates Flood Insurance Rate Map (FIRM) data and Q3 data from FEMA in areas not covered by NFHL.

Source: FEMA

Telephone: 877-336-2627

Date of Government Version: 2003, 2015

NWI: National Wetlands Inventory. This data, available in select counties across the country, was obtained by EDR in 2002, 2005, 2010 and 2015 from the U.S. Fish and Wildlife Service.

State Wetlands Data: Riparian Vegetation Associated with Perennial Waters

Source: State Land Department

Telephone: 602-542-4094

GOVERNMENT RECORDS SEARCHED / DATA CURRENCY TRACKING

Current USGS 7.5 Minute Topographic Map
Source: U.S. Geological Survey

STREET AND ADDRESS INFORMATION

© 2015 TomTom North America, Inc. All rights reserved. This material is proprietary and the subject of copyright protection and other intellectual property rights owned by or licensed to Tele Atlas North America, Inc. The use of this material is subject to the terms of a license agreement. You will be held liable for any unauthorized copying or disclosure of this material.

GEOCHECK[®] - PHYSICAL SETTING SOURCE ADDENDUM

TARGET PROPERTY ADDRESS

ASLD SOUTH
OFF HIGHWAY 95 AND BULLHEAD PARKWAY
BULLHEAD CITY, AZ 86442

TARGET PROPERTY COORDINATES

| | |
|-------------------------------|------------------------------|
| Latitude (North): | 35.062418 - 35° 3' 44.70" |
| Longitude (West): | 114.593646 - 114° 35' 37.13" |
| Universal Tranverse Mercator: | Zone 11 |
| UTM X (Meters): | 719444.1 |
| UTM Y (Meters): | 3882415.5 |
| Elevation: | 503 ft. above sea level |

USGS TOPOGRAPHIC MAP

| | |
|----------------------|---------------------------|
| Target Property Map: | 50000279 DAVIS DAM SE, AZ |
| Version Date: | 2021 |

EDR's GeoCheck Physical Setting Source Addendum is provided to assist the environmental professional in forming an opinion about the impact of potential contaminant migration.

Assessment of the impact of contaminant migration generally has two principle investigative components:

1. Groundwater flow direction, and
2. Groundwater flow velocity.

Groundwater flow direction may be impacted by surface topography, hydrology, hydrogeology, characteristics of the soil, and nearby wells. Groundwater flow velocity is generally impacted by the nature of the geologic strata.

GEOCHECK® - PHYSICAL SETTING SOURCE SUMMARY

GROUNDWATER FLOW DIRECTION INFORMATION

Groundwater flow direction for a particular site is best determined by a qualified environmental professional using site-specific well data. If such data is not reasonably ascertainable, it may be necessary to rely on other sources of information, such as surface topographic information, hydrologic information, hydrogeologic data collected on nearby properties, and regional groundwater flow information (from deep aquifers).

TOPOGRAPHIC INFORMATION

Surface topography may be indicative of the direction of surficial groundwater flow. This information can be used to assist the environmental professional in forming an opinion about the impact of nearby contaminated properties or, should contamination exist on the target property, what downgradient sites might be impacted.

TARGET PROPERTY TOPOGRAPHY

General Topographic Gradient: General West

SURROUNDING TOPOGRAPHY: ELEVATION PROFILES

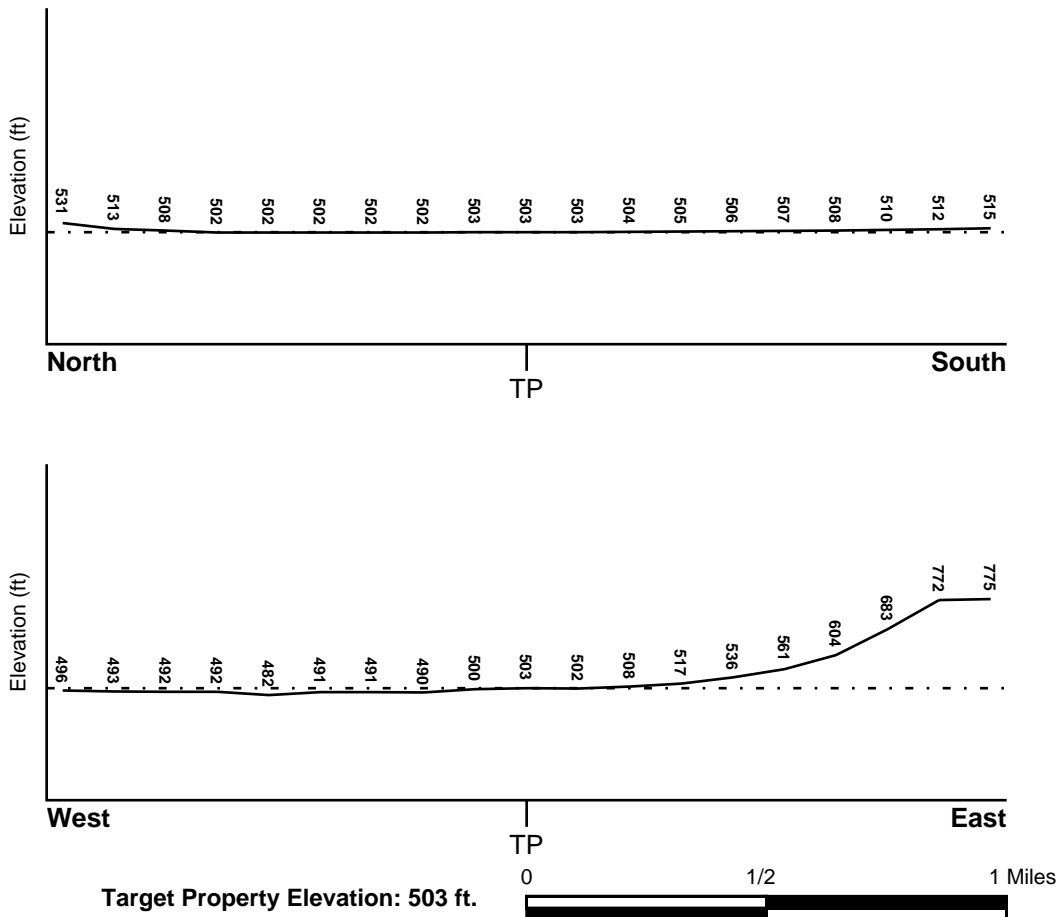

Source: Topography has been determined from the USGS 7.5' Digital Elevation Model and should be evaluated on a relative (not an absolute) basis. Relative elevation information between sites of close proximity should be field verified.

GEOCHECK® - PHYSICAL SETTING SOURCE SUMMARY

HYDROLOGIC INFORMATION

Surface water can act as a hydrologic barrier to groundwater flow. Such hydrologic information can be used to assist the environmental professional in forming an opinion about the impact of nearby contaminated properties or, should contamination exist on the target property, what downgradient sites might be impacted.

Refer to the Physical Setting Source Map following this summary for hydrologic information (major waterways and bodies of water).

FEMA FLOOD ZONE

| | |
|---|-------------------------|
| <u>Flood Plain Panel at Target Property</u> | <u>FEMA Source Type</u> |
| 32003C4090E | FEMA FIRM Flood data |
| <u>Additional Panels in search area:</u> | <u>FEMA Source Type</u> |
| 32003C4080F | FEMA FIRM Flood data |

NATIONAL WETLAND INVENTORY

| | |
|------------------------------------|--|
| <u>NWI Quad at Target Property</u> | <u>NWI Electronic Data Coverage</u> |
| DAVIS DAM SE | YES - refer to the Overview Map and Detail Map |

HYDROGEOLOGIC INFORMATION

Hydrogeologic information obtained by installation of wells on a specific site can often be an indicator of groundwater flow direction in the immediate area. Such hydrogeologic information can be used to assist the environmental professional in forming an opinion about the impact of nearby contaminated properties or, should contamination exist on the target property, what downgradient sites might be impacted.

Site-Specific Hydrogeological Data*:

| | |
|----------------|------------|
| Search Radius: | 1.25 miles |
| Status: | Not found |

AQUIFLOW®

Search Radius: 1.000 Mile.

EDR has developed the AQUIFLOW Information System to provide data on the general direction of groundwater flow at specific points. EDR has reviewed reports submitted by environmental professionals to regulatory authorities at select sites and has extracted the date of the report, groundwater flow direction as determined hydrogeologically, and the depth to water table.

| <u>MAP ID</u> | <u>LOCATION FROM TP</u> | <u>GENERAL DIRECTION GROUNDWATER FLOW</u> |
|---------------|-------------------------|---|
| Not Reported | | |

GEOCHECK® - PHYSICAL SETTING SOURCE SUMMARY

GROUNDWATER FLOW VELOCITY INFORMATION

Groundwater flow velocity information for a particular site is best determined by a qualified environmental professional using site specific geologic and soil strata data. If such data are not reasonably ascertainable, it may be necessary to rely on other sources of information, including geologic age identification, rock stratigraphic unit and soil characteristics data collected on nearby properties and regional soil information. In general, contaminant plumes move more quickly through sandy-gravelly types of soils than silty-clayey types of soils.

GEOLOGIC INFORMATION IN GENERAL AREA OF TARGET PROPERTY

Geologic information can be used by the environmental professional in forming an opinion about the relative speed at which contaminant migration may be occurring.

ROCK STRATIGRAPHIC UNIT

Era: Cenozoic
System: Quaternary
Series: Quaternary
Code: Q (*decoded above as Era, System & Series*)

GEOLOGIC AGE IDENTIFICATION

Category: Stratified Sequence

Geologic Age and Rock Stratigraphic Unit Source: P.G. Schruben, R.E. Arndt and W.J. Bawiec, Geology of the Conterminous U.S. at 1:2,500,000 Scale - a digital representation of the 1974 P.B. King and H.M. Beikman Map, USGS Digital Data Series DDS - 11 (1994).

SSURGO SOIL MAP - 7511869.2s

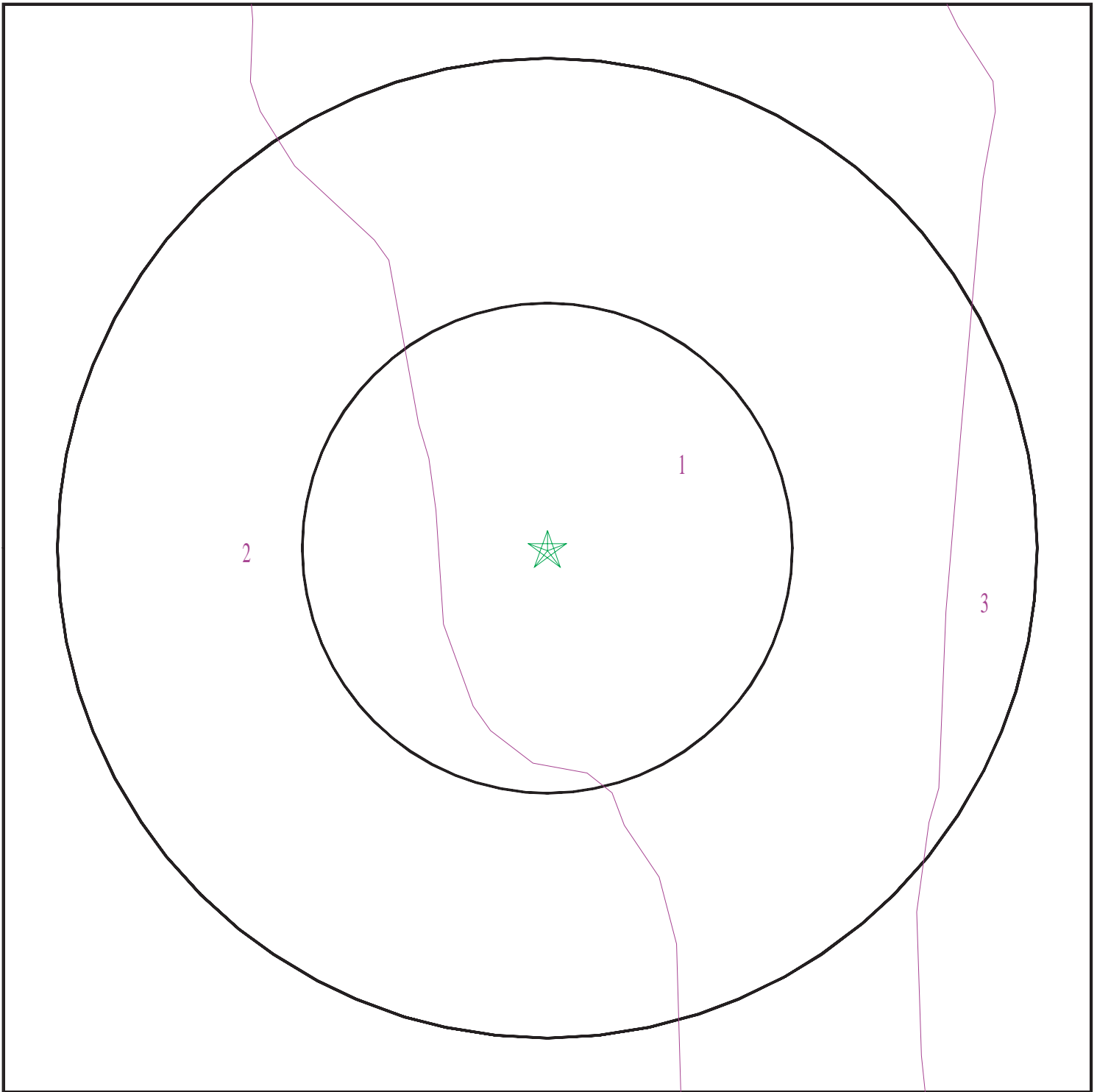

- ★ Target Property
- ∩ SSURGO Soil
- ∩ Water



SITE NAME: ASLD South
ADDRESS: Off Highway 95 and Bullhead Parkway
Bullhead City AZ 86442
LAT/LONG: 35.062418 / 114.593646

CLIENT: Geotechnical Testing & Inspections
CONTACT: Daren Villa
INQUIRY #: 7511869.2s
DATE: December 04, 2023 2:28 pm

GEOCHECK® - PHYSICAL SETTING SOURCE SUMMARY

DOMINANT SOIL COMPOSITION IN GENERAL AREA OF TARGET PROPERTY

The U.S. Department of Agriculture's (USDA) Soil Conservation Service (SCS) leads the National Cooperative Soil Survey (NCSS) and is responsible for collecting, storing, maintaining and distributing soil survey information for privately owned lands in the United States. A soil map in a soil survey is a representation of soil patterns in a landscape. The following information is based on Soil Conservation Service SSURGO data.

Soil Map ID: 1

Soil Component Name: Holtville

Soil Surface Texture: silty clay

Hydrologic Group: Class D - Very slow infiltration rates. Soils are clayey, have a high water table, or are shallow to an impervious layer.

Soil Drainage Class: Well drained

Hydric Status: Unknown

Corrosion Potential - Uncoated Steel: High

Depth to Bedrock Min: > 0 inches

Depth to Watertable Min: > 0 inches

| Soil Layer Information | | | | | | | |
|------------------------|-----------|-----------|----------------------|--|---|--|----------------------|
| Layer | Boundary | | Soil Texture Class | Classification | | Saturated hydraulic conductivity micro m/sec | Soil Reaction (pH) |
| | Upper | Lower | | AASHTO Group | Unified Soil | | |
| 1 | 0 inches | 1 inches | silty clay | Silt-Clay Materials (more than 35 pct. passing No. 200), Clayey Soils. | FINE-GRAINED SOILS, Silts and Clays (liquid limit less than 50%), silt. | Max: 141 Min: 42 | Max: 8.4 Min: 7.4 |
| 2 | 1 inches | 22 inches | clay | Silt-Clay Materials (more than 35 pct. passing No. 200), Clayey Soils. | FINE-GRAINED SOILS, Silts and Clays (liquid limit less than 50%), silt. | Max: 141 Min: 42 | Max: 8.4 Min: 7.4 |
| 3 | 22 inches | 31 inches | silty clay | Silt-Clay Materials (more than 35 pct. passing No. 200), Clayey Soils. | FINE-GRAINED SOILS, Silts and Clays (liquid limit less than 50%), silt. | Max: 141 Min: 42 | Max: 8.4 Min: 7.4 |
| 4 | 31 inches | 42 inches | very fine sandy loam | Silt-Clay Materials (more than 35 pct. passing No. 200), Clayey Soils. | FINE-GRAINED SOILS, Silts and Clays (liquid limit less than 50%), silt. | Max: 141 Min: 42 | Max: 8.4 Min: 7.4 |

GEOCHECK® - PHYSICAL SETTING SOURCE SUMMARY

| Soil Layer Information | | | | | | | |
|------------------------|-----------|-----------|--------------------|--|---|---|----------------------|
| Layer | Boundary | | Soil Texture Class | Classification | | Saturated hydraulic conductivity micro m/sec | Soil Reaction (pH) |
| | Upper | Lower | | AASHTO Group | Unified Soil | | |
| 5 | 42 inches | 59 inches | fine sand | Silt-Clay Materials (more than 35 pct. passing No. 200), Clayey Soils. | FINE-GRAINED SOILS, Silts and Clays (liquid limit less than 50%), silt. | Max: 141 Min: 42 | Max: 8.4 Min: 7.4 |

Soil Map ID: 2

Soil Component Name: Lagunita

Soil Surface Texture: sand

Hydrologic Group: Class A - High infiltration rates. Soils are deep, well drained to excessively drained sands and gravels.

Soil Drainage Class: Excessively drained

Hydric Status: Unknown

Corrosion Potential - Uncoated Steel: High

Depth to Bedrock Min: > 0 inches

Depth to Watertable Min: > 0 inches

| Soil Layer Information | | | | | | | |
|------------------------|----------|-----------|--------------------|---|--|---|----------------------|
| Layer | Boundary | | Soil Texture Class | Classification | | Saturated hydraulic conductivity micro m/sec | Soil Reaction (pH) |
| | Upper | Lower | | AASHTO Group | Unified Soil | | |
| 1 | 0 inches | 1 inches | sand | Granular materials (35 pct. or less passing No. 200), Silty, or Clayey Gravel and Sand. | COARSE-GRAINED SOILS, Sands, Sands with fines, Silty Sand. | Max: 141 Min: 42 | Max: 8.4 Min: 7.4 |
| 2 | 1 inches | 59 inches | loamy sand | Granular materials (35 pct. or less passing No. 200), Silty, or Clayey Gravel and Sand. | COARSE-GRAINED SOILS, Sands, Sands with fines, Silty Sand. | Max: 141 Min: 42 | Max: 8.4 Min: 7.4 |

GEOCHECK® - PHYSICAL SETTING SOURCE SUMMARY

Soil Map ID: 3

Soil Component Name: Carrizo

Soil Surface Texture: extremely gravelly sand

Hydrologic Group: Class A - High infiltration rates. Soils are deep, well drained to excessively drained sands and gravels.

Soil Drainage Class: Excessively drained

Hydric Status: Unknown

Corrosion Potential - Uncoated Steel: High

Depth to Bedrock Min: > 0 inches

Depth to Watertable Min: > 0 inches

| Soil Layer Information | | | | | | | |
|------------------------|-----------|-----------|-------------------------------|---|---|---|----------------------|
| Layer | Boundary | | Soil Texture Class | Classification | | Saturated hydraulic conductivity micro m/sec | Soil Reaction (pH) |
| | Upper | Lower | | AASHTO Group | Unified Soil | | |
| 1 | 22 inches | 59 inches | extremely gravelly sand | Granular materials (35 pct. or less passing No. 200), Stone Fragments, Gravel and Sand. | COARSE-GRAINED SOILS, Gravels, Clean Gravels, Well-graded gravel. COARSE-GRAINED SOILS, Gravels, Gravels with fines, Silty Gravel. | Max: 141 Min: 48 | Max: 8.4 Min: 7.4 |
| 2 | 1 inches | 22 inches | extremely gravelly loamy sand | Granular materials (35 pct. or less passing No. 200), Stone Fragments, Gravel and Sand. | COARSE-GRAINED SOILS, Gravels, Clean Gravels, Well-graded gravel. COARSE-GRAINED SOILS, Gravels, Gravels with fines, Silty Gravel. | Max: 141 Min: 48 | Max: 8.4 Min: 7.4 |
| 3 | 0 inches | 1 inches | extremely gravelly loamy sand | Granular materials (35 pct. or less passing No. 200), Stone Fragments, Gravel and Sand. | COARSE-GRAINED SOILS, Gravels, Clean Gravels, Well-graded gravel. COARSE-GRAINED SOILS, Gravels, Gravels with fines, Silty Gravel. | Max: 141 Min: 48 | Max: 8.4 Min: 7.4 |

GEOCHECK® - PHYSICAL SETTING SOURCE SUMMARY

LOCAL / REGIONAL WATER AGENCY RECORDS

EDR Local/Regional Water Agency records provide water well information to assist the environmental professional in assessing sources that may impact ground water flow direction, and in forming an opinion about the impact of contaminant migration on nearby drinking water wells.

WELL SEARCH DISTANCE INFORMATION

| <u>DATABASE</u> | <u>SEARCH DISTANCE (miles)</u> |
|------------------|--------------------------------|
| Federal USGS | 1.000 |
| Federal FRDS PWS | Nearest PWS within 1 mile |
| State Database | 1.000 |

FEDERAL USGS WELL INFORMATION

| <u>MAP ID</u> | <u>WELL ID</u> | <u>LOCATION FROM TP</u> |
|---------------|-----------------|-------------------------|
| 2 | USGS40000064814 | 1/4 - 1/2 Mile South |
| A3 | USGS40000064859 | 1/2 - 1 Mile NNW |
| C10 | USGS40000064863 | 1/2 - 1 Mile North |
| D13 | USGS40000064860 | 1/2 - 1 Mile NNE |
| G23 | USGS40000064806 | 1/2 - 1 Mile South |
| J29 | USGS40000064836 | 1/2 - 1 Mile East |
| I31 | USGS40000751481 | 1/2 - 1 Mile West |
| K37 | USGS40000064807 | 1/2 - 1 Mile SSW |
| K49 | USGS40000064801 | 1/2 - 1 Mile SSW |

FEDERAL FRDS PUBLIC WATER SUPPLY SYSTEM INFORMATION

| <u>MAP ID</u> | <u>WELL ID</u> | <u>LOCATION FROM TP</u> |
|---------------|----------------|-------------------------|
| H26 | AZ0408801 | 1/2 - 1 Mile ESE |

Note: PWS System location is not always the same as well location.

STATE DATABASE WELL INFORMATION

| <u>MAP ID</u> | <u>WELL ID</u> | <u>LOCATION FROM TP</u> |
|---------------|-----------------|-------------------------|
| 1 | AZDWR1200205840 | 1/4 - 1/2 Mile West |
| 4 | AZDWR1200199544 | 1/2 - 1 Mile SE |
| A5 | AZDEQ3000036345 | 1/2 - 1 Mile NNW |
| B6 | AZDWR1200047151 | 1/2 - 1 Mile NNE |
| B7 | AZDWR1200035130 | 1/2 - 1 Mile NNE |
| B8 | AZDWR1200046280 | 1/2 - 1 Mile NNE |
| C9 | AZDEQ3000012892 | 1/2 - 1 Mile North |
| 11 | AZDEQ3000012680 | 1/2 - 1 Mile South |
| D12 | AZDEQ3000012893 | 1/2 - 1 Mile NNE |
| D14 | AZDWR1200049983 | 1/2 - 1 Mile NNE |
| D15 | AZDWR1200050170 | 1/2 - 1 Mile NNE |
| D16 | AZDWR1200069553 | 1/2 - 1 Mile NNE |

GEOCHECK® - PHYSICAL SETTING SOURCE SUMMARY

STATE DATABASE WELL INFORMATION

| MAP ID | WELL ID | LOCATION FROM TP |
|--------|-----------------|---------------------|
| D17 | AZDWR1200176350 | 1/2 - 1 Mile NNE |
| E18 | AZDWR1200027725 | 1/2 - 1 Mile SSW |
| E19 | AZDWR1200030047 | 1/2 - 1 Mile SSW |
| E20 | AZDWR1200030048 | 1/2 - 1 Mile SSW |
| F21 | AZDWR1200142909 | 1/2 - 1 Mile NNE |
| F22 | AZDWR1200143246 | 1/2 - 1 Mile NNE |
| G24 | AZDEQ3000012681 | 1/2 - 1 Mile South |
| 25 | AZDWR1200040789 | 1/2 - 1 Mile North |
| I27 | AZDEQ3000042968 | 1/2 - 1 Mile West |
| J28 | AZDEQ3000012678 | 1/2 - 1 Mile East |
| H30 | AZDWR1200147001 | 1/2 - 1 Mile ESE |
| 32 | AZDWR1200029842 | 1/2 - 1 Mile NNE |
| 33 | AZDEQ3000043520 | 1/2 - 1 Mile NNE |
| 34 | AZDWR1200021364 | 1/2 - 1 Mile SSE |
| 35 | AZDWR1200178966 | 1/2 - 1 Mile NNW |
| K36 | AZDEQ3000036534 | 1/2 - 1 Mile SSW |
| K38 | AZDWR1200040141 | 1/2 - 1 Mile SSW |
| K39 | AZDWR1200216113 | 1/2 - 1 Mile SSW |
| L40 | AZDWR1200039811 | 1/2 - 1 Mile North |
| L41 | AZDWR1200047342 | 1/2 - 1 Mile North |
| M42 | AZDWR1200017327 | 1/2 - 1 Mile NE |
| M43 | AZDWR1200193524 | 1/2 - 1 Mile NE |
| N44 | AZDWR1200060990 | 1/2 - 1 Mile NNE |
| N45 | AZDWR1200048837 | 1/2 - 1 Mile NNE |
| N46 | AZDWR1200152633 | 1/2 - 1 Mile NNE |
| 47 | AZDWR1200047461 | 1/2 - 1 Mile NE |
| O48 | AZDWR1200217851 | 1/2 - 1 Mile NNW |
| 50 | AZDWR1200097937 | 1/2 - 1 Mile SSW |
| P51 | AZDWR1200178849 | 1/2 - 1 Mile NNE |
| P52 | AZDWR1200000408 | 1/2 - 1 Mile NNE |
| O53 | AZDWR1200182530 | 1/2 - 1 Mile NNW |
| 54 | AZDEQ3000043519 | 1/2 - 1 Mile North |
| 55 | AZDWR1200135404 | 1/2 - 1 Mile SW |
| Q56 | AZDWR1200041069 | 1/2 - 1 Mile NNW |
| Q57 | AZDWR1200041068 | 1/2 - 1 Mile NNW |
| R58 | AZDWR1200193305 | 1/2 - 1 Mile NNE |
| R59 | AZDWR1200178848 | 1/2 - 1 Mile NNE |
| S60 | AZDWR1200001825 | 1/2 - 1 Mile SSE |
| S61 | AZDWR1200182209 | 1/2 - 1 Mile SSE |
| T62 | AZDWR1200187457 | 1/2 - 1 Mile NNE |
| 63 | AZDWR1200038992 | 1/2 - 1 Mile NE |
| U64 | AZDEQ3000036344 | 1/2 - 1 Mile NNW |
| T65 | AZDEQ3000043331 | 1/2 - 1 Mile NNE |
| U66 | AZDEQ3000057808 | 1/2 - 1 Mile NNW |
| U67 | AZDEQ3000036343 | 1/2 - 1 Mile NNW |

PHYSICAL SETTING SOURCE MAP - 7511869.2s

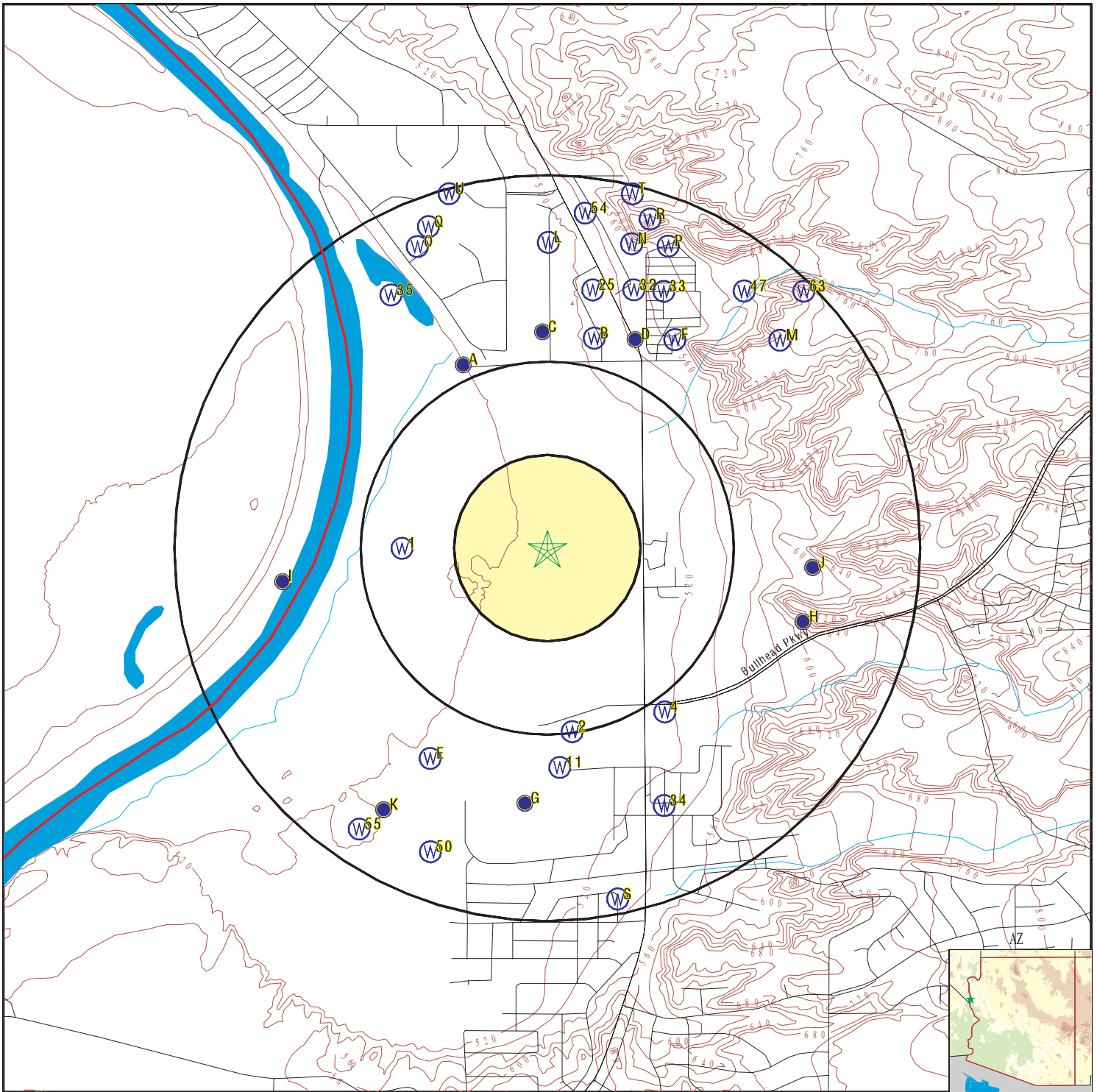

- County Boundary
- Major Roads
- Contour Lines
- Earthquake epicenter, Richter 5 or greater
- Water Wells
- Public Water Supply Wells
- Cluster of Multiple Icons

- Groundwater Flow Direction
- Indeterminate Groundwater Flow at Location
- Groundwater Flow Varies at Location
- Closest Hydrogeological Data
- Oil, gas or related wells



SITE NAME: ASLD South
 ADDRESS: Off Highway 95 and Bullhead Parkway
 Bullhead City AZ 86442
 LAT/LONG: 35.062418 / 114.593646

CLIENT: Geotechnical Testing & Inspections
 CONTACT: Daren Villa
 INQUIRY #: 7511869.2s
 DATE: December 04, 2023 2:28 pm

GEOCHECK® - PHYSICAL SETTING SOURCE MAP FINDINGS

Map ID
 Direction
 Distance
 Elevation

Database EDR ID Number

1
West
1/4 - 1/2 Mile
Lower

AZ WELLS AZDWR1200205840

| | | | |
|-----------------------|-----------------------|--------------------|---------------------|
| Program: | 55 | Registry ID: | 901254 |
| Owner Name: | WRG DESIGN, INC. | Well Type: | SPCL - GEOTECHNICAL |
| Well Type Group: | OTHER | Water Use: | NO WATER USE |
| Basin Name: | LAKE MOHAVE | Driller License #: | 269 |
| Application: | 09-NOV-04 | Approved: | 09-NOV-04 |
| Installed Date: | Not Reported | Well Depth (ft): | 50 |
| Casing Type: | Not Reported | Water Level (ft): | 22 |
| AMA or INA: | OUTSIDE OF AMA OR INA | Casing Depth (ft): | 0 |
| Casing Diameter (in): | 8 | RGR Pump Data: | NO |
| Pump Type: | Not Reported | Pump Power: | Not Reported |
| Pump Rate: | 0 | Tested Rate: | 0 |
| Draw Down: | 0 | Completion: | Not Reported |
| Well Cancelled: | Not Reported | Driller Log: | X |
| Watershed: | COLORADO RIVER | | |

2
South
1/4 - 1/2 Mile
Higher

FED USGS USGS40000064814

| | | | |
|------------------------|---------------------------|-----------------------------|-----------------------------------|
| Organization ID: | USGS-AZ | Organization Name: | USGS Arizona Water Science Center |
| Monitor Location: | B-19-22 11BAB1 | Type: | Well |
| Description: | Not Reported | HUC: | 15030101 |
| Drainage Area: | Not Reported | Drainage Area Units: | Not Reported |
| Contrib Drainage Area: | Not Reported | Contrib Drainage Area Unts: | Not Reported |
| Aquifer: | Not Reported | Formation Type: | Holocene Alluvium |
| Aquifer Type: | Unconfined single aquifer | Construction Date: | 196203 |
| Well Depth: | 24 | Well Depth Units: | ft |
| Well Hole Depth: | 24 | Well Hole Depth Units: | ft |

| | | | |
|---|--------------|---------------------|--------------|
| Ground water levels,Number of Measurements: | 14 | Level reading date: | 1963-06-04 |
| Feet below surface: | 18.35 | Feet to sea level: | Not Reported |
| Note: | Not Reported | | |
| Level reading date: | 1963-04-02 | Feet below surface: | 18.54 |
| Feet to sea level: | Not Reported | Note: | Not Reported |
| Level reading date: | 1963-03-05 | Feet below surface: | 18.92 |
| Feet to sea level: | Not Reported | Note: | Not Reported |
| Level reading date: | 1963-02-05 | Feet below surface: | 19.07 |
| Feet to sea level: | Not Reported | Note: | Not Reported |
| Level reading date: | 1963-01-03 | Feet below surface: | 18.20 |
| Feet to sea level: | Not Reported | Note: | Not Reported |
| Level reading date: | 1962-12-03 | Feet below surface: | 18.17 |
| Feet to sea level: | Not Reported | Note: | Not Reported |
| Level reading date: | 1962-11-06 | Feet below surface: | 18.38 |
| Feet to sea level: | Not Reported | Note: | Not Reported |

GEOCHECK® - PHYSICAL SETTING SOURCE MAP FINDINGS

| | | | |
|---------------------|--------------|---------------------|--------------|
| Level reading date: | 1962-10-10 | Feet below surface: | 18.19 |
| Feet to sea level: | Not Reported | Note: | Not Reported |
| Level reading date: | 1962-09-11 | Feet below surface: | 17.80 |
| Feet to sea level: | Not Reported | Note: | Not Reported |
| Level reading date: | 1962-08-15 | Feet below surface: | 17.55 |
| Feet to sea level: | Not Reported | Note: | Not Reported |
| Level reading date: | 1962-07-18 | Feet below surface: | 17.59 |
| Feet to sea level: | Not Reported | Note: | Not Reported |
| Level reading date: | 1962-06-19 | Feet below surface: | 17.73 |
| Feet to sea level: | Not Reported | Note: | Not Reported |
| Level reading date: | 1962-05-22 | Feet below surface: | 17.79 |
| Feet to sea level: | Not Reported | Note: | Not Reported |
| Level reading date: | 1962-05-02 | Feet below surface: | 17.71 |
| Feet to sea level: | Not Reported | Note: | Not Reported |

**A3
NNW
1/2 - 1 Mile
Lower**

FED USGS USGS40000064859

| | | | |
|------------------------|----------------|-----------------------------|-----------------------------------|
| Organization ID: | USGS-AZ | Organization Name: | USGS Arizona Water Science Center |
| Monitor Location: | B-19-22 02BBB1 | Type: | Well |
| Description: | RAINBOW DRIVE | HUC: | 15030101 |
| Drainage Area: | Not Reported | Drainage Area Units: | Not Reported |
| Contrib Drainage Area: | Not Reported | Contrib Drainage Area Unts: | Not Reported |
| Aquifer: | Not Reported | Formation Type: | Not Reported |
| Aquifer Type: | Not Reported | Construction Date: | Not Reported |
| Well Depth: | Not Reported | Well Depth Units: | Not Reported |
| Well Hole Depth: | Not Reported | Well Hole Depth Units: | Not Reported |

**4
SE
1/2 - 1 Mile
Higher**

AZ WELLS AZDWR1200199544

| | | | |
|-----------------------|-----------------------|--------------------|---------------------|
| Program: | 55 | Registry ID: | 909781 |
| Owner Name: | U. S. A | Well Type: | SPCL - GEOTECHNICAL |
| Well Type Group: | OTHER | Water Use: | NO WATER USE |
| Basin Name: | LAKE MOHAVE | Driller License #: | 533 |
| Application: | 22-SEP-08 | Approved: | 22-SEP-08 |
| Installed Date: | 23-SEP-08 | Well Depth (ft): | 40 |
| Casing Type: | Not Reported | Water Level (ft): | 0 |
| AMA or INA: | OUTSIDE OF AMA OR INA | Casing Depth (ft): | 0 |
| Casing Diameter (in): | 8 | RGR Pump Data: | NO |
| Pump Type: | Not Reported | Pump Power: | Not Reported |
| Pump Rate: | 0 | Tested Rate: | 0 |
| Draw Down: | 0 | Completion: | A |
| Well Cancelled: | Y | Driller Log: | X |
| Watershed: | COLORADO RIVER | | |

GEOCHECK® - PHYSICAL SETTING SOURCE MAP FINDINGS

Map ID
Direction
Distance
Elevation

Database EDR ID Number

A5
NNW
1/2 - 1 Mile
Lower

AZ WELLS AZDEQ3000036345

| | | | |
|----------------|---|-------------------|---------------------------|
| DWR Number: | 55-644518 | DEQ Well #: | 46088 |
| Agency Well #: | Not Reported | Start Date: | 25-JUL-63 |
| End Date: | Not Reported | Station Alt Name: | SCHWANBECK |
| well Depth: | Not Reported | Drill Depth: | 96 |
| Watershed: | COLORADO-LOWER GILA | Basin: | Lake Mohave |
| Aquifer Type: | Not Reported | Water Use: | Site Water Use Is Unknown |
| Well Type: | Well, For Single Wells Other Than Wells Of The Collector Or Ranney Type | | |

B6
NNE
1/2 - 1 Mile
Higher

AZ WELLS AZDWR1200047151

| | | | |
|-----------------------|-----------------------|--------------------|-----------------------|
| Program: | 55 | Registry ID: | 506687 |
| Owner Name: | ALLAN & SANDY POMPA | Well Type: | EXEMPT |
| Well Type Group: | EXEMPT | Water Use: | DOMESTIC |
| Basin Name: | LAKE MOHAVE | Driller License #: | 341 |
| Application: | 16-NOV-83 | Approved: | 16-NOV-83 |
| Installed Date: | 18-NOV-83 | Well Depth (ft): | 88 |
| Casing Type: | PLASTIC OR PVC | Water Level (ft): | 35 |
| AMA or INA: | OUTSIDE OF AMA OR INA | Casing Depth (ft): | 88 |
| Casing Diameter (in): | 6 | RGR Pump Data: | NO |
| Pump Type: | SUBMERSIBLE | Pump Power: | ELECTRIC MOTOR < 1 HP |
| Pump Rate: | 15 | Tested Rate: | 15 |
| Draw Down: | 1 | Completion: | X |
| Well Cancelled: | Not Reported | Driller Log: | X |
| Watershed: | COLORADO RIVER | | |

B7
NNE
1/2 - 1 Mile
Higher

AZ WELLS AZDWR1200035130

| | | | |
|-----------------------|------------------------------------|--------------------|--------------|
| Program: | 55 | Registry ID: | 232617 |
| Owner Name: | RIM COUNTRY BACKHOE & TRUCKING INC | Well Type: | EXEMPT |
| Well Type Group: | EXEMPT | Water Use: | DOMESTIC |
| Basin Name: | LAKE MOHAVE | Driller License #: | 400 |
| Application: | 18-JUL-20 | Approved: | 21-JUL-20 |
| Installed Date: | 30-NOV-20 | Well Depth (ft): | 110 |
| Casing Type: | PLASTIC OR PVC | Water Level (ft): | 49 |
| AMA or INA: | OUTSIDE OF AMA OR INA | Casing Depth (ft): | 100 |
| Casing Diameter (in): | 5 | RGR Pump Data: | NO |
| Pump Type: | Not Reported | Pump Power: | Not Reported |
| Pump Rate: | 0 | Tested Rate: | 0 |
| Draw Down: | 0 | Completion: | Not Reported |
| Well Cancelled: | Not Reported | Driller Log: | X |
| Watershed: | COLORADO RIVER | | |

GEOCHECK® - PHYSICAL SETTING SOURCE MAP FINDINGS

Map ID
 Direction
 Distance
 Elevation

Database EDR ID Number

B8
NNE
1/2 - 1 Mile
Higher

AZ WELLS AZDWR1200046280

| | | | |
|-----------------------|-----------------------|--------------------|----------------------|
| Program: | 55 | Registry ID: | 505714 |
| Owner Name: | JEFFREY LEE WILEMAN | Well Type: | EXEMPT |
| Well Type Group: | EXEMPT | Water Use: | DOMESTIC |
| Basin Name: | LAKE MOHAVE | Driller License #: | 341 |
| Application: | 24-JUN-83 | Approved: | Not Reported |
| Installed Date: | 07-JUL-83 | Well Depth (ft): | 95 |
| Casing Type: | PLASTIC OR PVC | Water Level (ft): | 56 |
| AMA or INA: | OUTSIDE OF AMA OR INA | Casing Depth (ft): | 95 |
| Casing Diameter (in): | 5 | RGR Pump Data: | NO |
| Pump Type: | NO PUMP CODE LISTED | Pump Power: | NO POWER CODE LISTED |
| Pump Rate: | 0 | Tested Rate: | 0 |
| Draw Down: | 0 | Completion: | C |
| Well Cancelled: | Not Reported | Driller Log: | X |
| Watershed: | COLORADO RIVER | | |

C9
North
1/2 - 1 Mile
Higher

AZ WELLS AZDEQ3000012892

| | | | |
|----------------|---|-------------------|---------------------------|
| DWR Number: | Not Reported | DEQ Well #: | 21641 |
| Agency Well #: | 21641 | Start Date: | Not Reported |
| End Date: | Not Reported | Station Alt Name: | B-20-22 35CDD |
| well Depth: | Not Reported | Drill Depth: | Not Reported |
| Watershed: | COLORADO-LOWER GILA | Basin: | Lake Mohave |
| Aquifer Type: | Not Reported | Water Use: | Site Water Use Is Unknown |
| Well Type: | Well, For Single Wells Other Than Wells Of The Collector Or Ranney Type | | |

C10
North
1/2 - 1 Mile
Higher

FED USGS USGS40000064863

| | | | |
|------------------------|---------------|------------------------------|-----------------------------------|
| Organization ID: | USGS-AZ | Organization Name: | USGS Arizona Water Science Center |
| Monitor Location: | B-20-22 35CDD | Type: | Well |
| Description: | Not Reported | HUC: | 15030101 |
| Drainage Area: | Not Reported | Drainage Area Units: | Not Reported |
| Contrib Drainage Area: | Not Reported | Contrib Drainage Area Units: | Not Reported |
| Aquifer: | Not Reported | Formation Type: | Not Reported |
| Aquifer Type: | Not Reported | Construction Date: | Not Reported |
| Well Depth: | Not Reported | Well Depth Units: | Not Reported |
| Well Hole Depth: | Not Reported | Well Hole Depth Units: | Not Reported |

GEOCHECK® - PHYSICAL SETTING SOURCE MAP FINDINGS

Map ID
Direction
Distance
Elevation

Database EDR ID Number

11
South
1/2 - 1 Mile
Higher

AZ WELLS AZDEQ3000012680

| | | | |
|----------------|--|-------------------|---------------------------|
| DWR Number: | Not Reported | DEQ Well #: | 21428 |
| Agency Well #: | 21428 | Start Date: | 01-MAR-62 |
| End Date: | Not Reported | Station Alt Name: | B-19-22 11BAB |
| well Depth: | Not Reported | Drill Depth: | 24 |
| Watershed: | COLORADO-LOWER GILA | Basin: | Lake Mohave |
| Aquifer Type: | Not Reported | Water Use: | Site Water Use Is Unknown |
| Well Type: | Observation Well Is A Cased Well Drilled For Water Level Or Water Quality Observations. Do Not Use For An Oil Test Hole, Or Water Supply Well Used Only Incidentally As An Observation Well. | | |

D12
NNE
1/2 - 1 Mile
Higher

AZ WELLS AZDEQ3000012893

| | | | |
|----------------|---|-------------------|-------------------|
| DWR Number: | 55-505714 | DEQ Well #: | 21642 |
| Agency Well #: | 21642 | Start Date: | 07-JUL-83 |
| End Date: | Not Reported | Station Alt Name: | LARRY'S AUTO WELL |
| well Depth: | Not Reported | Drill Depth: | 95 |
| Watershed: | COLORADO-LOWER GILA | Basin: | Lake Mohave |
| Aquifer Type: | Not Reported | | |
| Water Use: | Water Used To Supply Household Needs Of Less Than Three Homes (Drinking, Cooking, Washing, Sanitary Purposes, Lawn Watering, Pet Care, One Classroom Schools, Turnpike Gates And Similar Purposes). | | |
| Well Type: | Well, For Single Wells Other Than Wells Of The Collector Or Ranney Type | | |

D13
NNE
1/2 - 1 Mile
Higher

FED USGS USGS40000064860

| | | | |
|------------------------|---|-----------------------------|-----------------------------------|
| Organization ID: | USGS-AZ | Organization Name: | USGS Arizona Water Science Center |
| Monitor Location: | B-20-22 35DCC | Type: | Well |
| Description: | Not Reported | HUC: | 15030101 |
| Drainage Area: | Not Reported | Drainage Area Units: | Not Reported |
| Contrib Drainage Area: | Not Reported | Contrib Drainage Area Unts: | Not Reported |
| Aquifer: | Not Reported | | |
| Formation Type: | Basin Fill, Upper and Lower, Undifferentiated | | |
| Aquifer Type: | Not Reported | Construction Date: | 19681201 |
| Well Depth: | Not Reported | Well Depth Units: | Not Reported |
| Well Hole Depth: | 168 | Well Hole Depth Units: | ft |

| | | | |
|---|--------------|---------------------|--------------|
| Ground water levels,Number of Measurements: | 1 | Level reading date: | 1969-05-08 |
| Feet below surface: | 60.80 | Feet to sea level: | Not Reported |
| Note: | Not Reported | | |

GEOCHECK® - PHYSICAL SETTING SOURCE MAP FINDINGS

Map ID
Direction
Distance
Elevation

Database EDR ID Number

D14
NNE
1/2 - 1 Mile
Higher

AZ WELLS AZDWR1200049983

| | | | |
|-----------------------|-----------------------|--------------------|-----------------------|
| Program: | 55 | Registry ID: | 509921 |
| Owner Name: | WILLIAM S. DIEZ | Well Type: | EXEMPT |
| Well Type Group: | EXEMPT | Water Use: | DOMESTIC |
| Basin Name: | LAKE MOHAVE | Driller License #: | 341 |
| Application: | 14-DEC-84 | Approved: | 14-DEC-84 |
| Installed Date: | 17-DEC-84 | Well Depth (ft): | 100 |
| Casing Type: | PLASTIC OR PVC | Water Level (ft): | 35 |
| AMA or INA: | OUTSIDE OF AMA OR INA | Casing Depth (ft): | 100 |
| Casing Diameter (in): | 5 | RGR Pump Data: | NO |
| Pump Type: | SUBMERSIBLE | Pump Power: | ELECTRIC MOTOR < 1 HP |
| Pump Rate: | 18 | Tested Rate: | 18 |
| Draw Down: | 0 | Completion: | X |
| Well Cancelled: | Not Reported | Driller Log: | X |
| Watershed: | COLORADO RIVER | | |

D15
NNE
1/2 - 1 Mile
Higher

AZ WELLS AZDWR1200050170

| | | | |
|-----------------------|-------------------------|--------------------|-----------------------|
| Program: | 55 | Registry ID: | 509975 |
| Owner Name: | WINDMILL PROPERTIES INC | Well Type: | EXEMPT |
| Well Type Group: | EXEMPT | Water Use: | DOMESTIC |
| Basin Name: | LAKE MOHAVE | Driller License #: | 568 |
| Application: | 24-DEC-84 | Approved: | Not Reported |
| Installed Date: | 20-DEC-84 | Well Depth (ft): | 100 |
| Casing Type: | PLASTIC OR PVC | Water Level (ft): | 35 |
| AMA or INA: | OUTSIDE OF AMA OR INA | Casing Depth (ft): | 100 |
| Casing Diameter (in): | 5 | RGR Pump Data: | NO |
| Pump Type: | SUBMERSIBLE | Pump Power: | ELECTRIC MOTOR < 1 HP |
| Pump Rate: | 18 | Tested Rate: | 18 |
| Draw Down: | 0 | Completion: | X |
| Well Cancelled: | Y | Driller Log: | X |
| Watershed: | COLORADO RIVER | | |

D16
NNE
1/2 - 1 Mile
Higher

AZ WELLS AZDWR1200069553

| | | | |
|--------------------|--|-----------------------|-----------------------|
| Program: | 55 | Registry ID: | 530494 |
| Owner Name: | WILLIAM AND LINDA WAYNE AND DEBBIE SMITH | Well Type Group: | EXEMPT |
| Well Type: | EXEMPT | Basin Name: | LAKE MOHAVE |
| Water Use: | COMMERCIAL, IRRIGATION | Application: | 11-JAN-91 |
| Driller License #: | 341 | Installed Date: | 22-JAN-91 |
| Approved: | Not Reported | Casing Type: | PLASTIC OR PVC |
| Well Depth (ft): | 93 | AMA or INA: | OUTSIDE OF AMA OR INA |
| Water Level (ft): | 12 | Casing Diameter (in): | 5 |
| Casing Depth (ft): | 93 | Pump Type: | SUBMERSIBLE |
| RGR Pump Data: | NO | Pump Rate: | 20 |
| Pump Power: | ELECTRIC MOTOR < 1 HP | | |

GEOCHECK® - PHYSICAL SETTING SOURCE MAP FINDINGS

| | | | |
|--------------|----|-----------------|----------------|
| Tested Rate: | 35 | Draw Down: | 0 |
| Completion: | X | Well Cancelled: | Not Reported |
| Driller Log: | X | Watershed: | COLORADO RIVER |

**D17
NNE
1/2 - 1 Mile
Higher**

AZ WELLS AZDWR1200176350

| | | | |
|-----------------------|-----------------------|--------------------|----------------------|
| Program: | 55 | Registry ID: | 644720 |
| Owner Name: | SHEAHAN,R J | Well Type: | EXEMPT |
| Well Type Group: | EXEMPT | Water Use: | DOMESTIC |
| Basin Name: | LAKE MOHAVE | Driller License #: | 0 |
| Application: | 09-JUN-82 | Approved: | Not Reported |
| Installed Date: | Not Reported | Well Depth (ft): | 0 |
| Casing Type: | NO CASING CODE LISTED | Water Level (ft): | 0 |
| AMA or INA: | OUTSIDE OF AMA OR INA | Casing Depth (ft): | 0 |
| Casing Diameter (in): | 0 | RGR Pump Data: | NO |
| Pump Type: | NO PUMP CODE LISTED | Pump Power: | NO POWER CODE LISTED |
| Pump Rate: | 0 | Tested Rate: | 0 |
| Draw Down: | 0 | Completion: | Not Reported |
| Well Cancelled: | Not Reported | Driller Log: | Not Reported |
| Watershed: | COLORADO RIVER | | |

**E18
SSW
1/2 - 1 Mile
Higher**

AZ WELLS AZDWR1200027725

| | | | |
|-----------------------|-----------------------|--------------------|---------------------|
| Program: | 55 | Registry ID: | 225518 |
| Owner Name: | CITY OF BULLHEAD | Well Type: | SPCL - GEOTECHNICAL |
| Well Type Group: | OTHER | Water Use: | NO WATER USE |
| Basin Name: | LAKE MOHAVE | Driller License #: | 533 |
| Application: | 26-OCT-15 | Approved: | Not Reported |
| Installed Date: | 28-OCT-15 | Well Depth (ft): | 100 |
| Casing Type: | Not Reported | Water Level (ft): | 26 |
| AMA or INA: | OUTSIDE OF AMA OR INA | Casing Depth (ft): | 0 |
| Casing Diameter (in): | 8 | RGR Pump Data: | NO |
| Pump Type: | Not Reported | Pump Power: | Not Reported |
| Pump Rate: | 0 | Tested Rate: | 0 |
| Draw Down: | 0 | Completion: | A |
| Well Cancelled: | N | Driller Log: | X |
| Watershed: | COLORADO RIVER | | |

**E19
SSW
1/2 - 1 Mile
Higher**

AZ WELLS AZDWR1200030047

| | | | |
|------------------|--------------------------------------|--------------------|-----------------|
| Program: | 55 | Registry ID: | 226984 |
| Owner Name: | CITY OF BULLHEAD CITY | Well Type: | ENV - INJECTION |
| Well Type Group: | NON-EXEMPT | Water Use: | NO WATER USE |
| Basin Name: | LAKE MOHAVE | Driller License #: | 621 |
| Application: | 24-FEB-17 | Approved: | 07-MAR-17 |
| Installed Date: | 25-APR-17 | Well Depth (ft): | 93 |
| Casing Type: | STEEL - PERFORATED OR SLOTTED CASING | | |

GEOCHECK® - PHYSICAL SETTING SOURCE MAP FINDINGS

| | | | |
|--------------------|--------------|-----------------------|-----------------------|
| Water Level (ft): | 25 | AMA or INA: | OUTSIDE OF AMA OR INA |
| Casing Depth (ft): | 89 | Casing Diameter (in): | 17 |
| RGR Pump Data: | NO | Pump Type: | Not Reported |
| Pump Power: | Not Reported | Pump Rate: | 0 |
| Tested Rate: | 0 | Draw Down: | 0 |
| Completion: | Not Reported | Well Cancelled: | Not Reported |
| Driller Log: | X | Watershed: | COLORADO RIVER |

**E20
SSW
1/2 - 1 Mile
Higher**

AZ WELLS AZDWR1200030048

| | | | |
|--------------------|--------------------------------------|-----------------------|-----------------------|
| Program: | 55 | Registry ID: | 226985 |
| Owner Name: | CITY OF BULLHEAD CITY | Well Type: | ENV - INJECTION |
| Well Type Group: | NON-EXEMPT | Water Use: | NO WATER USE |
| Basin Name: | LAKE MOHAVE | Driller License #: | 621 |
| Application: | 24-FEB-17 | Approved: | 07-MAR-17 |
| Installed Date: | 10-APR-17 | Well Depth (ft): | 92 |
| Casing Type: | STEEL - PERFORATED OR SLOTTED CASING | | |
| Water Level (ft): | 26 | AMA or INA: | OUTSIDE OF AMA OR INA |
| Casing Depth (ft): | 89 | Casing Diameter (in): | 17 |
| RGR Pump Data: | NO | Pump Type: | Not Reported |
| Pump Power: | Not Reported | Pump Rate: | 0 |
| Tested Rate: | 0 | Draw Down: | 0 |
| Completion: | Not Reported | Well Cancelled: | Not Reported |
| Driller Log: | X | Watershed: | COLORADO RIVER |

**F21
NNE
1/2 - 1 Mile
Higher**

AZ WELLS AZDWR1200142909

| | | | |
|-----------------------|-----------------------|--------------------|----------------------|
| Program: | 55 | Registry ID: | 611620 |
| Owner Name: | TIPPS,J D | Well Type: | EXEMPT |
| Well Type Group: | EXEMPT | Water Use: | DOMESTIC |
| Basin Name: | LAKE MOHAVE | Driller License #: | 0 |
| Application: | 25-MAY-82 | Approved: | Not Reported |
| Installed Date: | Not Reported | Well Depth (ft): | 146 |
| Casing Type: | NO CASING CODE LISTED | Water Level (ft): | 146 |
| AMA or INA: | OUTSIDE OF AMA OR INA | Casing Depth (ft): | 0 |
| Casing Diameter (in): | 6 | RGR Pump Data: | YES |
| Pump Type: | NO PUMP CODE LISTED | Pump Power: | NO POWER CODE LISTED |
| Pump Rate: | 0 | Tested Rate: | 0 |
| Draw Down: | 0 | Completion: | Not Reported |
| Well Cancelled: | Not Reported | Driller Log: | Not Reported |
| Watershed: | COLORADO RIVER | | |

**F22
NNE
1/2 - 1 Mile
Higher**

AZ WELLS AZDWR1200143246

| | | | |
|-------------|---------------------------------------|------------------|--------|
| Program: | 55 | Registry ID: | 611621 |
| Owner Name: | NATIONAL CONSTRUCTION AND DEVELOPMENT | | |
| Well Type: | EXEMPT | Well Type Group: | EXEMPT |

GEOCHECK® - PHYSICAL SETTING SOURCE MAP FINDINGS

| | | | |
|--------------------|----------------------|-----------------------|-----------------------|
| Water Use: | DOMESTIC | Basin Name: | LAKE MOHAVE |
| Driller License #: | 0 | Application: | 25-MAY-82 |
| Approved: | Not Reported | Installed Date: | Not Reported |
| Well Depth (ft): | 0 | Casing Type: | NO CASING CODE LISTED |
| Water Level (ft): | 0 | AMA or INA: | OUTSIDE OF AMA OR INA |
| Casing Depth (ft): | 0 | Casing Diameter (in): | 0 |
| RGR Pump Data: | NO | Pump Type: | NO PUMP CODE LISTED |
| Pump Power: | NO POWER CODE LISTED | Pump Rate: | 0 |
| Tested Rate: | 0 | Draw Down: | 0 |
| Completion: | Not Reported | Well Cancelled: | Not Reported |
| Driller Log: | Not Reported | Watershed: | COLORADO RIVER |

G23
South
1/2 - 1 Mile
Higher

FED USGS USGS40000064806

| | | | |
|------------------------|---------------------------|-----------------------------|-----------------------------------|
| Organization ID: | USGS-AZ | Organization Name: | USGS Arizona Water Science Center |
| Monitor Location: | B-19-22 11BBD1 | Type: | Well |
| Description: | Not Reported | HUC: | 15030101 |
| Drainage Area: | Not Reported | Drainage Area Units: | Not Reported |
| Contrib Drainage Area: | Not Reported | Contrib Drainage Area Unts: | Not Reported |
| Aquifer: | Not Reported | Formation Type: | Holocene Alluvium |
| Aquifer Type: | Unconfined single aquifer | Construction Date: | Not Reported |
| Well Depth: | Not Reported | Well Depth Units: | Not Reported |
| Well Hole Depth: | Not Reported | Well Hole Depth Units: | Not Reported |

| | | | |
|--|--------------|---------------------|--------------|
| Ground water levels, Number of Measurements: | 1 | Level reading date: | 1967-04-13 |
| Feet below surface: | 19.40 | Feet to sea level: | Not Reported |
| Note: | Not Reported | | |

G24
South
1/2 - 1 Mile
Higher

AZ WELLS AZDEQ3000012681

| | | | |
|----------------|---|-------------------|---------------------------|
| DWR Number: | Not Reported | DEQ Well #: | 21429 |
| Agency Well #: | 21429 | Start Date: | Not Reported |
| End Date: | Not Reported | Station Alt Name: | B-19-22 11BBD |
| well Depth: | Not Reported | Drill Depth: | Not Reported |
| Watershed: | COLORADO-LOWER GILA | Basin: | Lake Mohave |
| Aquifer Type: | Not Reported | Water Use: | Site Water Use Is Unknown |
| Well Type: | Well, For Single Wells Other Than Wells Of The Collector Or Ranney Type | | |

25
North
1/2 - 1 Mile
Higher

AZ WELLS AZDWR1200040789

| | | | |
|------------------|-----------------------|--------------------|--------------|
| Program: | 55 | Registry ID: | 501302 |
| Owner Name: | TM REDLANDS, LLC | Well Type: | EXEMPT |
| Well Type Group: | EXEMPT | Water Use: | DOMESTIC |
| Basin Name: | LAKE MOHAVE | Driller License #: | 157 |
| Application: | 19-OCT-81 | Approved: | Not Reported |
| Installed Date: | 24-OCT-81 | Well Depth (ft): | 120 |
| Casing Type: | NO CASING CODE LISTED | Water Level (ft): | 60 |

GEOCHECK® - PHYSICAL SETTING SOURCE MAP FINDINGS

| | | | |
|-----------------------|-----------------------|--------------------|-----------------------|
| AMA or INA: | OUTSIDE OF AMA OR INA | Casing Depth (ft): | 0 |
| Casing Diameter (in): | 0 | RGR Pump Data: | NO |
| Pump Type: | SUBMERSIBLE | Pump Power: | ELECTRIC MOTOR < 1 HP |
| Pump Rate: | 25 | Tested Rate: | 25 |
| Draw Down: | 10 | Completion: | X |
| Well Cancelled: | Not Reported | Driller Log: | X |
| Watershed: | COLORADO RIVER | | |

**H26
ESE
1/2 - 1 Mile
Higher**

FRDS PWS AZ0408801

| | | | |
|------------------|---------------|-------------------|--------------------------|
| Epa region: | 09 | State: | AZ |
| Pwsid: | AZ0408801 | Pwsname: | MOHAVE COMMUNITY COLLEGE |
| Cityserved: | Not Reported | Stateserved: | AZ |
| Zipserved: | Not Reported | Fipscounty: | 15 |
| Status: | Closed | Retpopsrvd: | 1100 |
| Pwssvconn: | 12 | Psource longname: | Groundwater |
| Pwstype: | NTNCWS | Owner: | State_Govt |
| Contact: | Not Reported | Contactorgname: | Not Reported |
| Contactphone: | Not Reported | Contactaddress1: | Not Reported |
| Contactaddress2: | 1971 JAGERSON | Contactcity: | KINGMAN |
| Contactstate: | AZ | Contactzip: | 86401 |
| Pwsactivitycode: | I | | |

| | | | |
|--------------------------|--------------------------|------------------------|--------------------------------|
| PWS ID: | AZ0408801 | PWS type: | System Owner/Responsible Party |
| PWS name: | MOHAVE COMMUNITY COLLEGE | PWS address: | 1971 JAGERSON |
| PWS city: | KINGMAN | PWS state: | AZ |
| PWS zip: | 86401 | PWS ID: | AZ0408801 |
| Activity status: | Active | Date system activated: | 7806 |
| Date system deactivated: | Not Reported | Retail population: | 00001100 |
| System name: | MOHAVE COMMUNITY COLLEGE | System address: | Not Reported |
| System address: | 3400 HWY 95 | System city: | BULLHEAD |
| System state: | AZ | System zip: | 86442 |

| | | | |
|--------------------|-----------------------|--------------|---------------|
| County FIPS: | 04 | City served: | BULLHEAD CITY |
| Population served: | 1,001 - 2,500 Persons | Treatment: | Untreated |
| Latitude: | 350334 | Longitude: | 1143451 |

PWS currently has or had major violation(s) or enforcement:Yes

| | | | |
|-----------------------------|---------------------------------|----------------------------|----------------|
| Violation ID: | 9418877 | Violation source ID: | Not Reported |
| PWS telephone: | Not Reported | Contaminant: | COLIFORM (TCR) |
| Violation type: | Monitoring, Routine Major (TCR) | Violation end date: | 022894 |
| Violation start date: | 020194 | Violation awareness date: | 031494 |
| Violation period (months): | 001 | Maximum contaminant level: | Not Reported |
| Major violator: | Yes | Number of samples taken: | Not Reported |
| Number of required samples: | Not Reported | Analysis result: | Not Reported |
| Analysis method: | Not Reported | | |

PWS currently has or had major violation(s) or enforcement:Yes

| | | | |
|----------------------------|---------------------------------|---------------------------|----------------|
| Violation ID: | 9418878 | Violation source ID: | Not Reported |
| PWS telephone: | Not Reported | Contaminant: | COLIFORM (TCR) |
| Violation type: | Monitoring, Routine Major (TCR) | Violation end date: | 033194 |
| Violation start date: | 030194 | Violation awareness date: | 041294 |
| Violation period (months): | 001 | | |

GEOCHECK® - PHYSICAL SETTING SOURCE MAP FINDINGS

| | | | |
|-----------------------------|--------------|----------------------------|--------------|
| Major violator: | Yes | Maximum contaminant level: | Not Reported |
| Number of required samples: | Not Reported | Number of samples taken: | Not Reported |
| Analysis method: | Not Reported | Analysis result: | Not Reported |

PWS currently has or had major violation(s) or enforcement:Yes

| | | | |
|-----------------------------|---------------------------------|----------------------------|----------------|
| Violation ID: | 9421289 | Violation source ID: | Not Reported |
| PWS telephone: | Not Reported | Contaminant: | COLIFORM (TCR) |
| Violation type: | Monitoring, Routine Major (TCR) | | |
| Violation start date: | 120193 | Violation end date: | 123193 |
| Violation period (months): | 001 | Violation awareness date: | 011294 |
| Major violator: | Yes | Maximum contaminant level: | Not Reported |
| Number of required samples: | Not Reported | Number of samples taken: | Not Reported |
| Analysis method: | Not Reported | Analysis result: | Not Reported |

PWS currently has or had major violation(s) or enforcement:Yes

| | | | |
|-----------------------------|---------------------------------|----------------------------|----------------|
| Violation ID: | 9421344 | Violation source ID: | Not Reported |
| PWS telephone: | Not Reported | Contaminant: | COLIFORM (TCR) |
| Violation type: | Monitoring, Routine Major (TCR) | | |
| Violation start date: | 100193 | Violation end date: | 103193 |
| Violation period (months): | 001 | Violation awareness date: | 121793 |
| Major violator: | Yes | Maximum contaminant level: | Not Reported |
| Number of required samples: | Not Reported | Number of samples taken: | Not Reported |
| Analysis method: | Not Reported | Analysis result: | Not Reported |

PWS currently has or had major violation(s) or enforcement:Yes

| | | | |
|-----------------------------|---------------------------------|----------------------------|----------------|
| Violation ID: | 9421345 | Violation source ID: | Not Reported |
| PWS telephone: | Not Reported | Contaminant: | COLIFORM (TCR) |
| Violation type: | Monitoring, Routine Major (TCR) | | |
| Violation start date: | 110193 | Violation end date: | 113093 |
| Violation period (months): | 001 | Violation awareness date: | 121793 |
| Major violator: | Yes | Maximum contaminant level: | Not Reported |
| Number of required samples: | Not Reported | Number of samples taken: | Not Reported |
| Analysis method: | Not Reported | Analysis result: | Not Reported |

PWS currently has or had major violation(s) or enforcement:Yes

| | | | |
|-----------------------------|---------------------------------|----------------------------|----------------|
| Violation ID: | 9421346 | Violation source ID: | Not Reported |
| PWS telephone: | Not Reported | Contaminant: | COLIFORM (TCR) |
| Violation type: | Monitoring, Routine Major (TCR) | | |
| Violation start date: | 010194 | Violation end date: | 013194 |
| Violation period (months): | 001 | Violation awareness date: | 021494 |
| Major violator: | Yes | Maximum contaminant level: | Not Reported |
| Number of required samples: | Not Reported | Number of samples taken: | Not Reported |
| Analysis method: | Not Reported | Analysis result: | Not Reported |

PWS currently has or had major violation(s) or enforcement:Yes

| | | | |
|-----------------------------|---------------------------------|----------------------------|----------------|
| Violation ID: | 9418880 | Violation source ID: | Not Reported |
| PWS telephone: | Not Reported | Contaminant: | COLIFORM (TCR) |
| Violation type: | Monitoring, Routine Major (TCR) | | |
| Violation start date: | 050194 | Violation end date: | 053194 |
| Violation period (months): | 001 | Violation awareness date: | 061694 |
| Major violator: | Yes | Maximum contaminant level: | Not Reported |
| Number of required samples: | Not Reported | Number of samples taken: | Not Reported |
| Analysis method: | Not Reported | Analysis result: | Not Reported |

PWS currently has or had major violation(s) or enforcement:Yes

| | | | |
|---------------|---------|----------------------|--------------|
| Violation ID: | 9418879 | Violation source ID: | Not Reported |
|---------------|---------|----------------------|--------------|

GEOCHECK® - PHYSICAL SETTING SOURCE MAP FINDINGS

| | | | |
|-----------------------------|---------------------------------|----------------------------|----------------|
| PWS telephone: | Not Reported | Contaminant: | COLIFORM (TCR) |
| Violation type: | Monitoring, Routine Major (TCR) | Violation end date: | 043094 |
| Violation start date: | 040194 | Violation awareness date: | 051294 |
| Violation period (months): | 001 | Maximum contaminant level: | Not Reported |
| Major violator: | Yes | Number of samples taken: | Not Reported |
| Number of required samples: | Not Reported | Analysis result: | Not Reported |
| Analysis method: | Not Reported | | |

I27
West
1/2 - 1 Mile
Lower

AZ WELLS AZDEQ3000042968

| | | | |
|----------------|--|-------------------|---------------------------|
| DWR Number: | Not Reported | DEQ Well #: | 56088 |
| Agency Well #: | 56088 | Start Date: | 16-JAN-68 |
| End Date: | Not Reported | Station Alt Name: | S339366 23BCB |
| well Depth: | Not Reported | Drill Depth: | 27 |
| Watershed: | Not Reported | Basin: | Not Reported |
| Aquifer Type: | Not Reported | Water Use: | Site Water Use Is Unknown |
| Well Type: | Observation Well Is A Cased Well Drilled For Water Level Or Water Quality Observations. Do Not Use For An Oil Test Hole, Or Water Supply Well Used Only Incidentally As An Observation Well. | | |

J28
East
1/2 - 1 Mile
Higher

AZ WELLS AZDEQ3000012678

| | | | |
|----------------|---|-------------------|---------------------------|
| DWR Number: | 55-602851 | DEQ Well #: | 21426 |
| Agency Well #: | 21426 | Start Date: | 16-AUG-78 |
| End Date: | Not Reported | Station Alt Name: | B-19-22 02DAA |
| well Depth: | Not Reported | Drill Depth: | 301.5 |
| Watershed: | COLORADO-LOWER GILA | Basin: | Lake Mohave |
| Aquifer Type: | Not Reported | Water Use: | Site Water Use Is Unknown |
| Well Type: | Well, For Single Wells Other Than Wells Of The Collector Or Ranney Type | | |

J29
East
1/2 - 1 Mile
Higher

FED USGS USGS40000064836

| | | | |
|------------------------------|--|------------------------|-----------------------------------|
| Organization ID: | USGS-AZ | Organization Name: | USGS Arizona Water Science Center |
| Monitor Location: | B-19-22 02DAA | Type: | Well |
| Description: | MCC-MHV VLY CAMPUS, 3250 HWY 95, BLHD CTY,AZ 86442 | | |
| HUC: | 15030101 | Drainage Area: | Not Reported |
| Drainage Area Units: | Not Reported | Contrib Drainage Area: | Not Reported |
| Contrib Drainage Area Units: | Not Reported | Aquifer: | Not Reported |
| Formation Type: | Not Reported | Aquifer Type: | Not Reported |
| Construction Date: | 19780816 | Well Depth: | 301.5 |
| Well Depth Units: | ft | Well Hole Depth: | 301.5 |
| Well Hole Depth Units: | ft | | |

| | | | |
|---|------------------------------------|---------------------|--------------|
| Ground water levels,Number of Measurements: | 4 | Level reading date: | 1990-06-26 |
| Feet below surface: | 125.61 | Feet to sea level: | Not Reported |
| Note: | The site had been pumped recently. | | |
| Level reading date: | 1987-09-16 | Feet below surface: | 175.05 |

GEOCHECK® - PHYSICAL SETTING SOURCE MAP FINDINGS

| | | | |
|---------------------|--------------|---------------------|--------------|
| Feet to sea level: | Not Reported | Note: | Not Reported |
| Level reading date: | 1981-07-01 | Feet below surface: | 135 |
| Feet to sea level: | Not Reported | Note: | Not Reported |
| Level reading date: | 1978-08-16 | Feet below surface: | 113 |
| Feet to sea level: | Not Reported | Note: | Not Reported |

**H30
ESE
1/2 - 1 Mile
Higher**

AZ WELLS AZDWR1200147001

| | | | |
|--------------------|--------------------------------------|-----------------------|-----------------------|
| Program: | 55 | Registry ID: | 602851 |
| Owner Name: | MOHAVE COMM COLLEGE, | Well Type: | EXEMPT |
| Well Type Group: | EXEMPT | Water Use: | DOMESTIC |
| Basin Name: | LAKE MOHAVE | Driller License #: | 0 |
| Application: | 16-FEB-82 | Approved: | Not Reported |
| Installed Date: | 16-AUG-78 | Well Depth (ft): | 302 |
| Casing Type: | STEEL - PERFORATED OR SLOTTED CASING | | |
| Water Level (ft): | 113 | AMA or INA: | OUTSIDE OF AMA OR INA |
| Casing Depth (ft): | 302 | Casing Diameter (in): | 8 |
| RGR Pump Data: | NO | Pump Type: | NO PUMP CODE LISTED |
| Pump Power: | NO POWER CODE LISTED | Pump Rate: | 35 |
| Tested Rate: | 35 | Draw Down: | 0 |
| Completion: | Not Reported | Well Cancelled: | Not Reported |
| Driller Log: | Not Reported | Watershed: | COLORADO RIVER |

**I31
West
1/2 - 1 Mile
Lower**

FED USGS USGS40000751481

| | | | |
|---|---------------------|-----------------------------|-----------------------------------|
| Organization ID: | USGS-AZ | Organization Name: | USGS Arizona Water Science Center |
| Monitor Location: | 213 S33 E66 23BCB 1 | Type: | Well |
| Description: | Not Reported | HUC: | 15030101 |
| Drainage Area: | Not Reported | Drainage Area Units: | Not Reported |
| Contrib Drainage Area: | Not Reported | Contrib Drainage Area Unts: | Not Reported |
| Aquifer: | Not Reported | Formation Type: | Holocene Alluvium |
| Aquifer Type: | Not Reported | Construction Date: | 19680116 |
| Well Depth: | 26 | Well Depth Units: | ft |
| Well Hole Depth: | 27 | Well Hole Depth Units: | ft |
| | | | |
| Ground water levels,Number of Measurements: | 3 | Level reading date: | 1985-03-20 |
| Feet below surface: | 12.99 | Feet to sea level: | Not Reported |
| Note: | Not Reported | | |
| Level reading date: | 1968-06-04 | Feet below surface: | 11.29 |
| Feet to sea level: | Not Reported | Note: | Not Reported |
| Level reading date: | 1968-01-16 | Feet below surface: | 13.78 |
| Feet to sea level: | Not Reported | Note: | Not Reported |

GEOCHECK® - PHYSICAL SETTING SOURCE MAP FINDINGS

Map ID
Direction
Distance
Elevation

Database EDR ID Number

32
NNE
1/2 - 1 Mile
Higher

AZ WELLS AZDWR1200029842

| | | | |
|-----------------------|-----------------------|--------------------|--------------|
| Program: | 55 | Registry ID: | 227342 |
| Owner Name: | MICHAEL LAUGHLIN | Well Type: | EXEMPT |
| Well Type Group: | EXEMPT | Water Use: | DOMESTIC |
| Basin Name: | LAKE MOHAVE | Driller License #: | 400 |
| Application: | 16-MAY-17 | Approved: | 18-MAY-17 |
| Installed Date: | 24-MAY-17 | Well Depth (ft): | 100 |
| Casing Type: | Not Reported | Water Level (ft): | 40 |
| AMA or INA: | OUTSIDE OF AMA OR INA | Casing Depth (ft): | 100 |
| Casing Diameter (in): | 5 | RGR Pump Data: | NO |
| Pump Type: | Not Reported | Pump Power: | Not Reported |
| Pump Rate: | 0 | Tested Rate: | 0 |
| Draw Down: | 0 | Completion: | Not Reported |
| Well Cancelled: | Not Reported | Driller Log: | X |
| Watershed: | COLORADO RIVER | | |

33
NNE
1/2 - 1 Mile
Higher

AZ WELLS AZDEQ3000043520

| | | | |
|----------------|---|-------------------|---------------------------|
| DWR Number: | Not Reported | DEQ Well #: | 56649 |
| Agency Well #: | Not Reported | Start Date: | Not Reported |
| End Date: | Not Reported | Station Alt Name: | FIESTA RV |
| well Depth: | Not Reported | Drill Depth: | Not Reported |
| Watershed: | COLORADO-LOWER GILA | Basin: | Lake Mohave |
| Aquifer Type: | Not Reported | Water Use: | Site Water Use Is Unknown |
| Well Type: | Well, For Single Wells Other Than Wells Of The Collector Or Ranney Type | | |

34
SSE
1/2 - 1 Mile
Higher

AZ WELLS AZDWR1200021364

| | | | |
|-----------------------|-----------------------------|--------------------|----------------------------|
| Program: | 55 | Registry ID: | 219572 |
| Owner Name: | EL PASO NATURAL GAS COMPANY | Well Type: | SPCL - CATHODIC PROTECTION |
| Well Type Group: | OTHER | Water Use: | NO WATER USE |
| Basin Name: | LAKE MOHAVE | Driller License #: | 292 |
| Application: | 19-FEB-10 | Approved: | 26-FEB-10 |
| Installed Date: | 17-SEP-10 | Well Depth (ft): | 500 |
| Casing Type: | PLASTIC OR PVC | Water Level (ft): | 0 |
| AMA or INA: | OUTSIDE OF AMA OR INA | Casing Depth (ft): | 186 |
| Casing Diameter (in): | 8 | RGR Pump Data: | NO |
| Pump Type: | Not Reported | Pump Power: | Not Reported |
| Pump Rate: | 0 | Tested Rate: | 0 |
| Draw Down: | 0 | Completion: | Not Reported |
| Well Cancelled: | Not Reported | Driller Log: | X |
| Watershed: | COLORADO RIVER | | |

GEOCHECK® - PHYSICAL SETTING SOURCE MAP FINDINGS

Map ID
 Direction
 Distance
 Elevation

Database EDR ID Number

35
NNW
1/2 - 1 Mile
Lower

AZ WELLS AZDWR1200178966

| | | | |
|--------------------|--------------------------------------|-----------------------|-----------------------|
| Program: | 55 | Registry ID: | 644518 |
| Owner Name: | SCHWANBECK,D M | Well Type: | EXEMPT |
| Well Type Group: | EXEMPT | Water Use: | IRRIGATION, DOMESTIC |
| Basin Name: | LAKE MOHAVE | Driller License #: | 0 |
| Application: | 19-MAY-82 | Approved: | Not Reported |
| Installed Date: | 25-JUL-63 | Well Depth (ft): | 96 |
| Casing Type: | STEEL - PERFORATED OR SLOTTED CASING | | |
| Water Level (ft): | 17 | AMA or INA: | OUTSIDE OF AMA OR INA |
| Casing Depth (ft): | 96 | Casing Diameter (in): | 6 |
| RGR Pump Data: | NO | Pump Type: | NO PUMP CODE LISTED |
| Pump Power: | NO POWER CODE LISTED | Pump Rate: | 30 |
| Tested Rate: | 30 | Draw Down: | 0 |
| Completion: | Not Reported | Well Cancelled: | Not Reported |
| Driller Log: | Not Reported | Watershed: | COLORADO RIVER |

K36
SSW
1/2 - 1 Mile
Lower

AZ WELLS AZDEQ3000036534

| | | | |
|----------------|---|-------------------|-----------------|
| DWR Number: | Not Reported | DEQ Well #: | 46282 |
| Agency Well #: | Not Reported | Start Date: | Not Reported |
| End Date: | Not Reported | Station Alt Name: | SECTION 10 WWTP |
| well Depth: | Not Reported | Drill Depth: | 51 |
| Watershed: | COLORADO-LOWER GILA | Basin: | Lake Mohave |
| Aquifer Type: | Not Reported | | |
| Water Use: | Water Is Extracted For Analyse Of Water Quality And/Or Water Levels. | | |
| Well Type: | Well, For Single Wells Other Than Wells Of The Collector Or Ranney Type | | |

K37
SSW
1/2 - 1 Mile
Lower

FED USGS USGS40000064807

| | | | |
|------------------------|--------------------|-----------------------------|-----------------------------------|
| Organization ID: | USGS-AZ | Organization Name: | USGS Arizona Water Science Center |
| Monitor Location: | B-19-22 10AAC1 | Type: | Well |
| Description: | 901 RICARDO AVENUE | HUC: | 15030101 |
| Drainage Area: | Not Reported | Drainage Area Units: | Not Reported |
| Contrib Drainage Area: | Not Reported | Contrib Drainage Area Unts: | Not Reported |
| Aquifer: | Not Reported | Formation Type: | Holocene Alluvium |
| Aquifer Type: | Not Reported | Construction Date: | 2002 |
| Well Depth: | Not Reported | Well Depth Units: | Not Reported |
| Well Hole Depth: | Not Reported | Well Hole Depth Units: | Not Reported |

GEOCHECK® - PHYSICAL SETTING SOURCE MAP FINDINGS

Map ID
Direction
Distance
Elevation

Database EDR ID Number

K38
SSW
1/2 - 1 Mile
Lower

AZ WELLS AZDWR1200040141

| | | | |
|-----------------------|-----------------------|--------------------|-----------------------------|
| Program: | 55 | Registry ID: | 482726 |
| Owner Name: | BULLHEAD CITY | Well Type: | ENV - MONITOR OR PIEZOMETER |
| Well Type Group: | MONITOR | Water Use: | MONITORING |
| Basin Name: | LAKE MOHAVE | Driller License #: | 400 |
| Application: | 20-DEC-16 | Approved: | 21-DEC-16 |
| Installed Date: | Not Reported | Well Depth (ft): | 40 |
| Casing Type: | PLASTIC OR PVC | Water Level (ft): | 25 |
| AMA or INA: | OUTSIDE OF AMA OR INA | Casing Depth (ft): | 40 |
| Casing Diameter (in): | 4 | RGR Pump Data: | NO |
| Pump Type: | Not Reported | Pump Power: | Not Reported |
| Pump Rate: | 0 | Tested Rate: | 0 |
| Draw Down: | 0 | Completion: | A |
| Well Cancelled: | Y | Driller Log: | Not Reported |
| Watershed: | COLORADO RIVER | | |

K39
SSW
1/2 - 1 Mile
Lower

AZ WELLS AZDWR1200216113

| | | | |
|-----------------------|--------------------------|--------------------|---------------|
| Program: | 55 | Registry ID: | 920246 |
| Owner Name: | UNITED STATES OF AMERICA | Well Type: | ENV - MONITOR |
| Well Type Group: | MONITOR | Water Use: | MONITORING |
| Basin Name: | LAKE MOHAVE | Driller License #: | 400 |
| Application: | 16-DEC-16 | Approved: | 16-DEC-16 |
| Installed Date: | 13-FEB-17 | Well Depth (ft): | 35 |
| Casing Type: | PLASTIC OR PVC | Water Level (ft): | 20 |
| AMA or INA: | OUTSIDE OF AMA OR INA | Casing Depth (ft): | 35 |
| Casing Diameter (in): | 4 | RGR Pump Data: | NO |
| Pump Type: | Not Reported | Pump Power: | Not Reported |
| Pump Rate: | 0 | Tested Rate: | 0 |
| Draw Down: | 0 | Completion: | Not Reported |
| Well Cancelled: | Not Reported | Driller Log: | X |
| Watershed: | COLORADO RIVER | | |

L40
North
1/2 - 1 Mile
Higher

AZ WELLS AZDWR1200039811

| | | | |
|--------------------|--------------------------------------|-----------------------|-----------------------|
| Program: | 55 | Registry ID: | 482656 |
| Owner Name: | ARIZONA DEPARTMENT OF TRANSPORTATION | Well Type Group: | EXEMPT |
| Well Type: | EXEMPT | Basin Name: | LAKE MOHAVE |
| Water Use: | NO WATER USE | Application: | 25-NOV-15 |
| Driller License #: | 533 | Installed Date: | Not Reported |
| Approved: | Not Reported | Casing Type: | Not Reported |
| Well Depth (ft): | 0 | AMA or INA: | OUTSIDE OF AMA OR INA |
| Water Level (ft): | 0 | Casing Diameter (in): | 0 |
| Casing Depth (ft): | 0 | Pump Type: | Not Reported |
| RGR Pump Data: | NO | Pump Rate: | 0 |
| Pump Power: | Not Reported | | |

GEOCHECK® - PHYSICAL SETTING SOURCE MAP FINDINGS

| | | | |
|--------------|--------------|-----------------|----------------|
| Tested Rate: | 0 | Draw Down: | 0 |
| Completion: | A | Well Cancelled: | Y |
| Driller Log: | Not Reported | Watershed: | COLORADO RIVER |

L41
North
1/2 - 1 Mile
Higher

AZ WELLS AZDWR1200047342

| | | | |
|--------------------|--------------------------------------|-----------------------|-----------------------|
| Program: | 55 | Registry ID: | 506738 |
| Owner Name: | MC MURRY,D | Well Type: | EXEMPT |
| Well Type Group: | EXEMPT | Water Use: | DOMESTIC |
| Basin Name: | LAKE MOHAVE | Driller License #: | 157 |
| Application: | 29-NOV-83 | Approved: | Not Reported |
| Installed Date: | 02-DEC-83 | Well Depth (ft): | 90 |
| Casing Type: | STEEL - PERFORATED OR SLOTTED CASING | | |
| Water Level (ft): | 13 | AMA or INA: | OUTSIDE OF AMA OR INA |
| Casing Depth (ft): | 90 | Casing Diameter (in): | 8 |
| RGR Pump Data: | NO | Pump Type: | SUBMERSIBLE |
| Pump Power: | ELECTRIC MOTOR < 1 HP | Pump Rate: | 30 |
| Tested Rate: | 30 | Draw Down: | 2 |
| Completion: | X | Well Cancelled: | Not Reported |
| Driller Log: | X | Watershed: | COLORADO RIVER |

M42
NE
1/2 - 1 Mile
Higher

AZ WELLS AZDWR1200017327

| | | | |
|--------------------|--------------------------------------|-----------------------|-----------------------|
| Program: | 55 | Registry ID: | 215700 |
| Owner Name: | ALPHA HOLDINGS, LLC | Well Type: | EXEMPT |
| Well Type Group: | EXEMPT | Water Use: | DOMESTIC |
| Basin Name: | LAKE MOHAVE | Driller License #: | 400 |
| Application: | 04-MAY-07 | Approved: | 15-MAY-07 |
| Installed Date: | 22-MAY-07 | Well Depth (ft): | 94 |
| Casing Type: | STEEL - PERFORATED OR SLOTTED CASING | | |
| Water Level (ft): | 45 | AMA or INA: | OUTSIDE OF AMA OR INA |
| Casing Depth (ft): | 94 | Casing Diameter (in): | 7 |
| RGR Pump Data: | NO | Pump Type: | Not Reported |
| Pump Power: | Not Reported | Pump Rate: | 0 |
| Tested Rate: | 0 | Draw Down: | 0 |
| Completion: | Not Reported | Well Cancelled: | Not Reported |
| Driller Log: | X | Watershed: | COLORADO RIVER |

M43
NE
1/2 - 1 Mile
Higher

AZ WELLS AZDWR1200193524

| | | | |
|------------------|---------------------------------------|--------------------|--------------|
| Program: | 55 | Registry ID: | 650251 |
| Owner Name: | NOBLE,O C | Well Type: | EXEMPT |
| Well Type Group: | EXEMPT | Water Use: | DOMESTIC |
| Basin Name: | LAKE MOHAVE | Driller License #: | 0 |
| Application: | 29-JUN-82 | Approved: | Not Reported |
| Installed Date: | 01-JUL-68 | Well Depth (ft): | 48 |
| Casing Type: | OTHER - BLACK STEEL - IRON - SEAMLESS | | |

GEOCHECK® - PHYSICAL SETTING SOURCE MAP FINDINGS

| | | | |
|--------------------|----------------------|-----------------------|-----------------------|
| Water Level (ft): | 21 | AMA or INA: | OUTSIDE OF AMA OR INA |
| Casing Depth (ft): | 48 | Casing Diameter (in): | 6 |
| RGR Pump Data: | NO | Pump Type: | NO PUMP CODE LISTED |
| Pump Power: | NO POWER CODE LISTED | Pump Rate: | 35 |
| Tested Rate: | 35 | Draw Down: | 0 |
| Completion: | Not Reported | Well Cancelled: | Not Reported |
| Driller Log: | Not Reported | Watershed: | COLORADO RIVER |

N44
NNE
1/2 - 1 Mile
Higher

AZ WELLS AZDWR1200060990

| | | | |
|--------------------|--------------------------------------|-----------------------|-----------------------|
| Program: | 55 | Registry ID: | 521621 |
| Owner Name: | ARIZONA DEPARTMENT OF TRANSPORTATION | Well Type: | EXEMPT |
| Well Type: | EXEMPT | Well Type Group: | EXEMPT |
| Water Use: | DOMESTIC | Basin Name: | LAKE MOHAVE |
| Driller License #: | 341 | Application: | 28-JUN-88 |
| Approved: | 28-JUN-88 | Installed Date: | Not Reported |
| Well Depth (ft): | 0 | Casing Type: | NO CASING CODE LISTED |
| Water Level (ft): | 0 | AMA or INA: | OUTSIDE OF AMA OR INA |
| Casing Depth (ft): | 0 | Casing Diameter (in): | 0 |
| RGR Pump Data: | NO | Pump Type: | NO PUMP CODE LISTED |
| Pump Power: | NO POWER CODE LISTED | Pump Rate: | 0 |
| Tested Rate: | 0 | Draw Down: | 0 |
| Completion: | Not Reported | Well Cancelled: | Y |
| Driller Log: | Not Reported | Watershed: | COLORADO RIVER |

N45
NNE
1/2 - 1 Mile
Higher

AZ WELLS AZDWR1200048837

| | | | |
|-----------------------|-----------------------|--------------------|-----------------------|
| Program: | 55 | Registry ID: | 507482 |
| Owner Name: | ADAMS,G | Well Type: | EXEMPT |
| Well Type Group: | EXEMPT | Water Use: | DOMESTIC |
| Basin Name: | LAKE MOHAVE | Driller License #: | 341 |
| Application: | 16-MAR-84 | Approved: | Not Reported |
| Installed Date: | 17-MAR-84 | Well Depth (ft): | 95 |
| Casing Type: | PLASTIC OR PVC | Water Level (ft): | 22 |
| AMA or INA: | OUTSIDE OF AMA OR INA | Casing Depth (ft): | 95 |
| Casing Diameter (in): | 5 | RGR Pump Data: | NO |
| Pump Type: | JET | Pump Power: | ELECTRIC MOTOR < 1 HP |
| Pump Rate: | 25 | Tested Rate: | 25 |
| Draw Down: | 0 | Completion: | X |
| Well Cancelled: | Not Reported | Driller Log: | X |
| Watershed: | COLORADO RIVER | | |

N46
NNE
1/2 - 1 Mile
Higher

AZ WELLS AZDWR1200152633

| | | | |
|------------------|------------|--------------|------------|
| Program: | 55 | Registry ID: | 622716 |
| Owner Name: | HASHMAN,R | Well Type: | NON-EXEMPT |
| Well Type Group: | NON-EXEMPT | Water Use: | DOMESTIC |

GEOCHECK® - PHYSICAL SETTING SOURCE MAP FINDINGS

| | | | |
|--------------------|---------------------------------------|-----------------------|-----------------------|
| Basin Name: | LAKE MOHAVE | Driller License #: | 0 |
| Application: | 21-APR-82 | Approved: | Not Reported |
| Installed Date: | Not Reported | Well Depth (ft): | 72 |
| Casing Type: | OTHER - BLACK STEEL - IRON - SEAMLESS | | |
| Water Level (ft): | 17 | AMA or INA: | OUTSIDE OF AMA OR INA |
| Casing Depth (ft): | 72 | Casing Diameter (in): | 8 |
| RGR Pump Data: | NO | Pump Type: | NO PUMP CODE LISTED |
| Pump Power: | NO POWER CODE LISTED | Pump Rate: | 0 |
| Tested Rate: | 0 | Draw Down: | 0 |
| Completion: | Not Reported | Well Cancelled: | Not Reported |
| Driller Log: | Not Reported | Watershed: | COLORADO RIVER |

**47
NE
1/2 - 1 Mile
Higher**

AZ WELLS AZDWR1200047461

| | | | |
|--------------------|--------------------------------------|-----------------------|-----------------------|
| Program: | 55 | Registry ID: | 507115 |
| Owner Name: | LEWIS, GORDON,R | Well Type: | NON-EXEMPT |
| Well Type Group: | NON-EXEMPT | Water Use: | RECREATION, DOMESTIC |
| Basin Name: | LAKE MOHAVE | Driller License #: | 157 |
| Application: | 02-FEB-84 | Approved: | Not Reported |
| Installed Date: | 12-FEB-81 | Well Depth (ft): | 200 |
| Casing Type: | STEEL - PERFORATED OR SLOTTED CASING | | |
| Water Level (ft): | 90 | AMA or INA: | OUTSIDE OF AMA OR INA |
| Casing Depth (ft): | 280 | Casing Diameter (in): | 6 |
| RGR Pump Data: | NO | Pump Type: | NO PUMP CODE LISTED |
| Pump Power: | NO POWER CODE LISTED | Pump Rate: | 0 |
| Tested Rate: | 0 | Draw Down: | 0 |
| Completion: | C | Well Cancelled: | Not Reported |
| Driller Log: | X | Watershed: | COLORADO RIVER |

**O48
NNW
1/2 - 1 Mile
Higher**

AZ WELLS AZDWR1200217851

| | | | |
|-----------------------|-----------------------|--------------------|---------------------|
| Program: | 55 | Registry ID: | 920358 |
| Owner Name: | DON OLSEN | Well Type: | SPCL - GEOTECHNICAL |
| Well Type Group: | OTHER | Water Use: | NO WATER USE |
| Basin Name: | LAKE MOHAVE | Driller License #: | 533 |
| Application: | 07-FEB-17 | Approved: | 07-FEB-17 |
| Installed Date: | Not Reported | Well Depth (ft): | 0 |
| Casing Type: | Not Reported | Water Level (ft): | 0 |
| AMA or INA: | OUTSIDE OF AMA OR INA | Casing Depth (ft): | 0 |
| Casing Diameter (in): | 0 | RGR Pump Data: | NO |
| Pump Type: | Not Reported | Pump Power: | Not Reported |
| Pump Rate: | 0 | Tested Rate: | 0 |
| Draw Down: | 0 | Completion: | Not Reported |
| Well Cancelled: | Y | Driller Log: | Not Reported |
| Watershed: | COLORADO RIVER | | |

GEOCHECK® - PHYSICAL SETTING SOURCE MAP FINDINGS

Map ID
 Direction
 Distance
 Elevation

Database EDR ID Number

K49
SSW
1/2 - 1 Mile
Lower

FED USGS USGS40000064801

| | | | |
|------------------------|--------------------|-----------------------------|-----------------------------------|
| Organization ID: | USGS-AZ | Organization Name: | USGS Arizona Water Science Center |
| Monitor Location: | B-19-22 10AAC2 | Type: | Well |
| Description: | 901 RICARDO AVENUE | HUC: | 15030101 |
| Drainage Area: | Not Reported | Drainage Area Units: | Not Reported |
| Contrib Drainage Area: | Not Reported | Contrib Drainage Area Unts: | Not Reported |
| Aquifer: | Not Reported | Formation Type: | Not Reported |
| Aquifer Type: | Not Reported | Construction Date: | 19961009 |
| Well Depth: | 75 | Well Depth Units: | ft |
| Well Hole Depth: | 75 | Well Hole Depth Units: | ft |

50
SSW
1/2 - 1 Mile
Higher

AZ WELLS AZDWR1200097937

| | | | |
|-----------------------|-----------------------|--------------------|-------------------------|
| Program: | 55 | Registry ID: | 559858 |
| Owner Name: | CITY OF BULLHEAD CITY | Well Type: | EXEMPT |
| Well Type Group: | EXEMPT | Water Use: | IRRIGATION |
| Basin Name: | LAKE MOHAVE | Driller License #: | 341 |
| Application: | 28-AUG-96 | Approved: | 09-SEP-96 |
| Installed Date: | 09-OCT-96 | Well Depth (ft): | 75 |
| Casing Type: | PLASTIC OR PVC | Water Level (ft): | 23 |
| AMA or INA: | OUTSIDE OF AMA OR INA | Casing Depth (ft): | 75 |
| Casing Diameter (in): | 5 | RGR Pump Data: | NO |
| Pump Type: | SUBMERSIBLE | Pump Power: | ELECTRIC MOTOR 1 - 5 HP |
| Pump Rate: | 35 | Tested Rate: | 35 |
| Draw Down: | 0 | Completion: | X |
| Well Cancelled: | Not Reported | Driller Log: | X |
| Watershed: | COLORADO RIVER | | |

P51
NNE
1/2 - 1 Mile
Higher

AZ WELLS AZDWR1200178849

| | | | |
|-----------------------|-----------------------|--------------------|----------------------|
| Program: | 55 | Registry ID: | 648607 |
| Owner Name: | SCOTT,G E | Well Type: | EXEMPT |
| Well Type Group: | EXEMPT | Water Use: | DOMESTIC |
| Basin Name: | LAKE MOHAVE | Driller License #: | 0 |
| Application: | 14-JUN-82 | Approved: | Not Reported |
| Installed Date: | Not Reported | Well Depth (ft): | 0 |
| Casing Type: | NO CASING CODE LISTED | Water Level (ft): | 0 |
| AMA or INA: | OUTSIDE OF AMA OR INA | Casing Depth (ft): | 0 |
| Casing Diameter (in): | 0 | RGR Pump Data: | NO |
| Pump Type: | NO PUMP CODE LISTED | Pump Power: | NO POWER CODE LISTED |
| Pump Rate: | 0 | Tested Rate: | 0 |
| Draw Down: | 0 | Completion: | Not Reported |
| Well Cancelled: | Not Reported | Driller Log: | Not Reported |
| Watershed: | COLORADO RIVER | | |

GEOCHECK® - PHYSICAL SETTING SOURCE MAP FINDINGS

Map ID
 Direction
 Distance
 Elevation

Database EDR ID Number

P52
NNE
1/2 - 1 Mile
Higher

AZ WELLS AZDWR120000408

| | | | |
|--------------------|--------------------------------------|-----------------------|-----------------------|
| Program: | 55 | Registry ID: | 085379 |
| Owner Name: | EDITH M. KELLEY REVOCABLE TRUST | Well Type: | EXEMPT |
| Well Type Group: | EXEMPT | Water Use: | INDUSTRIAL |
| Basin Name: | LAKE MOHAVE | Driller License #: | 157 |
| Application: | 01-AUG-80 | Approved: | 01-AUG-80 |
| Installed Date: | 04-AUG-80 | Well Depth (ft): | 140 |
| Casing Type: | STEEL - PERFORATED OR SLOTTED CASING | | |
| Water Level (ft): | 50 | AMA or INA: | OUTSIDE OF AMA OR INA |
| Casing Depth (ft): | 140 | Casing Diameter (in): | 6 |
| RGR Pump Data: | NO | Pump Type: | SUBMERSIBLE |
| Pump Power: | ELECTRIC MOTOR < 1 HP | Pump Rate: | 25 |
| Tested Rate: | 25 | Draw Down: | 10 |
| Completion: | X | Well Cancelled: | Not Reported |
| Driller Log: | X | Watershed: | COLORADO RIVER |

O53
NNW
1/2 - 1 Mile
Higher

AZ WELLS AZDWR1200182530

| | | | |
|-----------------------|-----------------------|--------------------|----------------------|
| Program: | 55 | Registry ID: | 641743 |
| Owner Name: | SUNSET LANDING RESOR, | Well Type: | EXEMPT |
| Well Type Group: | EXEMPT | Water Use: | DOMESTIC |
| Basin Name: | LAKE MOHAVE | Driller License #: | 0 |
| Application: | 11-MAY-82 | Approved: | Not Reported |
| Installed Date: | Not Reported | Well Depth (ft): | 0 |
| Casing Type: | NO CASING CODE LISTED | Water Level (ft): | 0 |
| AMA or INA: | OUTSIDE OF AMA OR INA | Casing Depth (ft): | 0 |
| Casing Diameter (in): | 0 | RGR Pump Data: | NO |
| Pump Type: | NO PUMP CODE LISTED | Pump Power: | NO POWER CODE LISTED |
| Pump Rate: | 0 | Tested Rate: | 0 |
| Draw Down: | 0 | Completion: | Not Reported |
| Well Cancelled: | Not Reported | Driller Log: | Not Reported |
| Watershed: | COLORADO RIVER | | |

54
North
1/2 - 1 Mile
Higher

AZ WELLS AZDEQ3000043519

| | | | |
|----------------|---|-------------------|---------------------------|
| DWR Number: | Not Reported | DEQ Well #: | 56648 |
| Agency Well #: | Not Reported | Start Date: | Not Reported |
| End Date: | Not Reported | Station Alt Name: | ALIOTI - ENCHANTED ACRES |
| well Depth: | Not Reported | Drill Depth: | Not Reported |
| Watershed: | COLORADO-LOWER GILA | Basin: | Lake Mohave |
| Aquifer Type: | Not Reported | Water Use: | Site Water Use Is Unknown |
| Well Type: | Well, For Single Wells Other Than Wells Of The Collector Or Ranney Type | | |

GEOCHECK® - PHYSICAL SETTING SOURCE MAP FINDINGS

Map ID
Direction
Distance
Elevation

Database EDR ID Number

55
SW
1/2 - 1 Mile
Lower

AZ WELLS AZDWR1200135404

| | | | |
|-----------------------|-----------------------|--------------------|---------------------|
| Program: | 55 | Registry ID: | 592376 |
| Owner Name: | CITY OF BULLHEAD CITY | Well Type: | SPCL - GEOTECHNICAL |
| Well Type Group: | OTHER | Water Use: | NO WATER USE |
| Basin Name: | LAKE MOHAVE | Driller License #: | 498 |
| Application: | 25-APR-02 | Approved: | 16-MAY-02 |
| Installed Date: | Not Reported | Well Depth (ft): | 0 |
| Casing Type: | Not Reported | Water Level (ft): | 0 |
| AMA or INA: | OUTSIDE OF AMA OR INA | Casing Depth (ft): | 0 |
| Casing Diameter (in): | 0 | RGR Pump Data: | NO |
| Pump Type: | Not Reported | Pump Power: | Not Reported |
| Pump Rate: | 0 | Tested Rate: | 0 |
| Draw Down: | 0 | Completion: | Not Reported |
| Well Cancelled: | Y | Driller Log: | Not Reported |
| Watershed: | COLORADO RIVER | | |

Q56
NNW
1/2 - 1 Mile
Lower

AZ WELLS AZDWR1200041069

| | | | |
|-----------------------|-----------------------|--------------------|----------------------|
| Program: | 55 | Registry ID: | 500716 |
| Owner Name: | PALO VERDE DEV CORP, | Well Type: | NON-EXEMPT |
| Well Type Group: | NON-EXEMPT | Water Use: | IRRIGATION |
| Basin Name: | LAKE MOHAVE | Driller License #: | 157 |
| Application: | 18-AUG-81 | Approved: | Not Reported |
| Installed Date: | Not Reported | Well Depth (ft): | 120 |
| Casing Type: | NO CASING CODE LISTED | Water Level (ft): | 0 |
| AMA or INA: | OUTSIDE OF AMA OR INA | Casing Depth (ft): | 0 |
| Casing Diameter (in): | 0 | RGR Pump Data: | NO |
| Pump Type: | NO PUMP CODE LISTED | Pump Power: | NO POWER CODE LISTED |
| Pump Rate: | 0 | Tested Rate: | 0 |
| Draw Down: | 0 | Completion: | Not Reported |
| Well Cancelled: | Y | Driller Log: | Not Reported |
| Watershed: | COLORADO RIVER | | |

Q57
NNW
1/2 - 1 Mile
Lower

AZ WELLS AZDWR1200041068

| | | | |
|-----------------------|-----------------------|--------------------|----------------------|
| Program: | 55 | Registry ID: | 500715 |
| Owner Name: | PALO VERDE DEV CORP, | Well Type: | NON-EXEMPT |
| Well Type Group: | NON-EXEMPT | Water Use: | IRRIGATION |
| Basin Name: | LAKE MOHAVE | Driller License #: | 157 |
| Application: | 18-AUG-81 | Approved: | Not Reported |
| Installed Date: | Not Reported | Well Depth (ft): | 120 |
| Casing Type: | NO CASING CODE LISTED | Water Level (ft): | 0 |
| AMA or INA: | OUTSIDE OF AMA OR INA | Casing Depth (ft): | 0 |
| Casing Diameter (in): | 0 | RGR Pump Data: | NO |
| Pump Type: | NO PUMP CODE LISTED | Pump Power: | NO POWER CODE LISTED |
| Pump Rate: | 0 | Tested Rate: | 0 |

GEOCHECK® - PHYSICAL SETTING SOURCE MAP FINDINGS

| | | | |
|-----------------|----------------|--------------|--------------|
| Draw Down: | 0 | Completion: | Not Reported |
| Well Cancelled: | Y | Driller Log: | Not Reported |
| Watershed: | COLORADO RIVER | | |

R58
NNE
1/2 - 1 Mile
Higher

AZ WELLS AZDWR1200193305

| | | | |
|-----------------------|-----------------------|--------------------|----------------------|
| Program: | 55 | Registry ID: | 800153 |
| Owner Name: | BRONSON,M B | Well Type: | EXEMPT |
| Well Type Group: | EXEMPT | Water Use: | DOMESTIC |
| Basin Name: | LAKE MOHAVE | Driller License #: | 0 |
| Application: | 10-DEC-82 | Approved: | Not Reported |
| Installed Date: | 01-JAN-75 | Well Depth (ft): | 180 |
| Casing Type: | NO CASING CODE LISTED | Water Level (ft): | 180 |
| AMA or INA: | OUTSIDE OF AMA OR INA | Casing Depth (ft): | 180 |
| Casing Diameter (in): | 8 | RGR Pump Data: | NO |
| Pump Type: | NO PUMP CODE LISTED | Pump Power: | NO POWER CODE LISTED |
| Pump Rate: | 0 | Tested Rate: | 0 |
| Draw Down: | 0 | Completion: | Not Reported |
| Well Cancelled: | Not Reported | Driller Log: | Not Reported |
| Watershed: | COLORADO RIVER | | |

R59
NNE
1/2 - 1 Mile
Higher

AZ WELLS AZDWR1200178848

| | | | |
|--------------------|--------------------------------------|-----------------------|-----------------------|
| Program: | 55 | Registry ID: | 648606 |
| Owner Name: | ADAMS CONSTR INC, | Well Type: | EXEMPT |
| Well Type Group: | EXEMPT | Water Use: | DOMESTIC |
| Basin Name: | LAKE MOHAVE | Driller License #: | 0 |
| Application: | 14-JUN-82 | Approved: | Not Reported |
| Installed Date: | 01-AUG-78 | Well Depth (ft): | 150 |
| Casing Type: | STEEL - PERFORATED OR SLOTTED CASING | AMA or INA: | OUTSIDE OF AMA OR INA |
| Water Level (ft): | 90 | Casing Diameter (in): | 6 |
| Casing Depth (ft): | 150 | Pump Type: | NO PUMP CODE LISTED |
| RGR Pump Data: | NO | Pump Rate: | 25 |
| Pump Power: | NO POWER CODE LISTED | Draw Down: | 0 |
| Tested Rate: | 25 | Well Cancelled: | Not Reported |
| Completion: | Not Reported | Watershed: | COLORADO RIVER |
| Driller Log: | Not Reported | | |

S60
SSE
1/2 - 1 Mile
Higher

AZ WELLS AZDWR1200001825

| | | | |
|------------------|--------------------------------------|--------------------|-------------------------|
| Program: | 55 | Registry ID: | 086731 |
| Owner Name: | ST JOHNS LUTHERN, | Well Type: | EXEMPT |
| Well Type Group: | EXEMPT | Water Use: | OTHER - MINERAL EXPLORE |
| Basin Name: | LAKE MOHAVE | Driller License #: | 157 |
| Application: | 24-FEB-81 | Approved: | Not Reported |
| Installed Date: | 16-JAN-81 | Well Depth (ft): | 100 |
| Casing Type: | STEEL - PERFORATED OR SLOTTED CASING | | |

GEOCHECK® - PHYSICAL SETTING SOURCE MAP FINDINGS

| | | | |
|--------------------|-----------------------|-----------------------|-----------------------|
| Water Level (ft): | 60 | AMA or INA: | OUTSIDE OF AMA OR INA |
| Casing Depth (ft): | 100 | Casing Diameter (in): | 6 |
| RGR Pump Data: | NO | Pump Type: | JET |
| Pump Power: | ELECTRIC MOTOR < 1 HP | Pump Rate: | 25 |
| Tested Rate: | 15 | Draw Down: | 15 |
| Completion: | Not Reported | Well Cancelled: | Not Reported |
| Driller Log: | Not Reported | Watershed: | COLORADO RIVER |

S61
SSE
1/2 - 1 Mile
Higher

AZ WELLS AZDWR1200182209

| | | | |
|--------------------|--------------------------------------|-----------------------|-----------------------|
| Program: | 55 | Registry ID: | 642479 |
| Owner Name: | ST JOHNS LUTHERAN, | Well Type: | EXEMPT |
| Well Type Group: | EXEMPT | Water Use: | DOMESTIC |
| Basin Name: | LAKE MOHAVE | Driller License #: | 0 |
| Application: | 13-MAY-82 | Approved: | Not Reported |
| Installed Date: | 16-JAN-81 | Well Depth (ft): | 100 |
| Casing Type: | STEEL - PERFORATED OR SLOTTED CASING | | |
| Water Level (ft): | 60 | AMA or INA: | OUTSIDE OF AMA OR INA |
| Casing Depth (ft): | 100 | Casing Diameter (in): | 6 |
| RGR Pump Data: | NO | Pump Type: | JET |
| Pump Power: | ELECTRIC MOTOR < 1 HP | Pump Rate: | 25 |
| Tested Rate: | 15 | Draw Down: | 0 |
| Completion: | Not Reported | Well Cancelled: | Not Reported |
| Driller Log: | Not Reported | Watershed: | COLORADO RIVER |

T62
NNE
1/2 - 1 Mile
Higher

AZ WELLS AZDWR1200187457

| | | | |
|--------------------|--------------------------------------|-----------------------|-----------------------|
| Program: | 55 | Registry ID: | 806487 |
| Owner Name: | ENCHANTED ACRES CHLD, | Well Type: | EXEMPT |
| Well Type Group: | EXEMPT | Water Use: | NO WATER USE |
| Basin Name: | LAKE MOHAVE | Driller License #: | 0 |
| Application: | 27-JAN-93 | Approved: | Not Reported |
| Installed Date: | Not Reported | Well Depth (ft): | 120 |
| Casing Type: | STEEL - PERFORATED OR SLOTTED CASING | | |
| Water Level (ft): | 0 | AMA or INA: | OUTSIDE OF AMA OR INA |
| Casing Depth (ft): | 0 | Casing Diameter (in): | 6 |
| RGR Pump Data: | NO | Pump Type: | NO PUMP CODE LISTED |
| Pump Power: | NO POWER CODE LISTED | Pump Rate: | 0 |
| Tested Rate: | 0 | Draw Down: | 0 |
| Completion: | Not Reported | Well Cancelled: | Not Reported |
| Driller Log: | Not Reported | Watershed: | COLORADO RIVER |

63
NE
1/2 - 1 Mile
Higher

AZ WELLS AZDWR1200038992

| | | | |
|------------------|------------------------------|--------------|------------|
| Program: | 55 | Registry ID: | 482057 |
| Owner Name: | SUNDE ARIZONA PROPERTIES LLC | Well Type: | NON-EXEMPT |
| Well Type Group: | NON-EXEMPT | Water Use: | DOMESTIC |

GEOCHECK® - PHYSICAL SETTING SOURCE MAP FINDINGS

| | | | |
|--------------------|--------------------------------------|-----------------------|-----------------------|
| Basin Name: | LAKE MOHAVE | Driller License #: | 744 |
| Application: | 03-APR-06 | Approved: | Not Reported |
| Installed Date: | Not Reported | Well Depth (ft): | 120 |
| Casing Type: | STEEL - PERFORATED OR SLOTTED CASING | | |
| Water Level (ft): | 0 | AMA or INA: | OUTSIDE OF AMA OR INA |
| Casing Depth (ft): | 120 | Casing Diameter (in): | 7 |
| RGR Pump Data: | NO | Pump Type: | Not Reported |
| Pump Power: | Not Reported | Pump Rate: | 0 |
| Tested Rate: | 0 | Draw Down: | 0 |
| Completion: | A | Well Cancelled: | Y |
| Driller Log: | Not Reported | Watershed: | COLORADO RIVER |

**U64
NNW
1/2 - 1 Mile
Higher**

AZ WELLS AZDEQ3000036344

| | | | |
|----------------|---|-------------------|---------------------------|
| DWR Number: | 55-520614 | DEQ Well #: | 46087 |
| Agency Well #: | Not Reported | Start Date: | 04-MAY-88 |
| End Date: | Not Reported | Station Alt Name: | PALO VERDE DEV WEST WELL |
| well Depth: | Not Reported | Drill Depth: | 80 |
| Watershed: | COLORADO-LOWER GILA | Basin: | Lake Mohave |
| Aquifer Type: | Not Reported | Water Use: | Site Water Use Is Unknown |
| Well Type: | Well, For Single Wells Other Than Wells Of The Collector Or Ranney Type | | |

**T65
NNE
1/2 - 1 Mile
Higher**

AZ WELLS AZDEQ3000043331

| | | | |
|----------------|---|-------------------|---------------------------|
| DWR Number: | 55-647335 | DEQ Well #: | 56456 |
| Agency Well #: | Not Reported | Start Date: | 01-JAN-67 |
| End Date: | Not Reported | Station Alt Name: | SOULE RESIDENCE |
| well Depth: | Not Reported | Drill Depth: | 140 |
| Watershed: | COLORADO-LOWER GILA | Basin: | Lake Mohave |
| Aquifer Type: | Not Reported | Water Use: | Site Water Use Is Unknown |
| Well Type: | Well, For Single Wells Other Than Wells Of The Collector Or Ranney Type | | |

**U66
NNW
1/2 - 1 Mile
Higher**

AZ WELLS AZDEQ3000057808

| | | | |
|----------------|--------------|-------------------|--------------|
| DWR Number: | 55-549859 | DEQ Well #: | 82169 |
| Agency Well #: | Not Reported | Start Date: | Not Reported |
| End Date: | Not Reported | Station Alt Name: | BHC-72 |
| well Depth: | Not Reported | Drill Depth: | 140 |
| Watershed: | Not Reported | Basin: | Not Reported |
| Aquifer Type: | Not Reported | Water Use: | Not Reported |
| Well Type: | Not Reported | | |

GEOCHECK® - PHYSICAL SETTING SOURCE MAP FINDINGS

Map ID
 Direction
 Distance
 Elevation

Database EDR ID Number

U67
NNW
1/2 - 1 Mile
Higher

AZ WELLS AZDEQ3000036343

| | | | |
|----------------|---|-------------------|---------------------------|
| DWR Number: | 55-505478 | DEQ Well #: | 46086 |
| Agency Well #: | Not Reported | Start Date: | 03-JUN-83 |
| End Date: | Not Reported | Station Alt Name: | PALO VERDE DEV EAST WELL |
| well Depth: | Not Reported | Drill Depth: | 86 |
| Watershed: | COLORADO-LOWER GILA | Basin: | Lake Mohave |
| Aquifer Type: | Not Reported | Water Use: | Site Water Use Is Unknown |
| Well Type: | Well, For Single Wells Other Than Wells Of The Collector Or Ranney Type | | |

GEOCHECK® - PHYSICAL SETTING SOURCE MAP FINDINGS RADON

AREA RADON INFORMATION

State Database: AZ Radon

Radon Test Results (pCi/L)

| Zip | City | Result (pCi/L) |
|-------|---------------|----------------|
| 86442 | BULLHEAD CITY | < 0.50 |
| 86442 | BULLHEAD CITY | = 0.80 |
| 86442 | BULLHEAD CITY | = 1.60 |
| 86442 | RIVIERA | < 0.50 |
| 86442 | RIVIERA | < LLD |
| 86442 | RIVIERA | = 0.10 |
| 86442 | RIVIERA | = 0.20 |
| 86442 | RIVIERA | = 0.30 |
| 86442 | RIVIERA | = 0.50 |
| 86442 | RIVIERA | = 0.60 |
| 86442 | RIVIERA | = 0.70 |
| 86442 | RIVIERA | = 0.90 |
| 86442 | RIVIERA | = 1.00 |
| 86442 | RIVIERA | = 1.10 |
| 86442 | RIVIERA | = 1.20 |
| 86442 | RIVIERA | = 1.60 |
| 86442 | RIVIERA | = 2.60 |

Federal EPA Radon Zone for MOHAVE County: 2

- Note: Zone 1 indoor average level > 4 pCi/L.
- : Zone 2 indoor average level >= 2 pCi/L and <= 4 pCi/L.
- : Zone 3 indoor average level < 2 pCi/L.

Federal Area Radon Information for Zip Code: 86442

Number of sites tested: 11

| Area | Average Activity | % <4 pCi/L | % 4-20 pCi/L | % >20 pCi/L |
|-------------------------|------------------|--------------|--------------|--------------|
| Living Area - 1st Floor | 0.855 pCi/L | 100% | 0% | 0% |
| Living Area - 2nd Floor | Not Reported | Not Reported | Not Reported | Not Reported |
| Basement | Not Reported | Not Reported | Not Reported | Not Reported |

PHYSICAL SETTING SOURCE RECORDS SEARCHED

TOPOGRAPHIC INFORMATION

USGS 7.5' Digital Elevation Model (DEM)

Source: United States Geologic Survey

EDR acquired the USGS 7.5' Digital Elevation Model in 2002 and updated it in 2006. The 7.5 minute DEM corresponds to the USGS 1:24,000- and 1:25,000-scale topographic quadrangle maps. The DEM provides elevation data with consistent elevation units and projection.

Current USGS 7.5 Minute Topographic Map

Source: U.S. Geological Survey

HYDROLOGIC INFORMATION

Flood Zone Data: This data was obtained from the Federal Emergency Management Agency (FEMA). It depicts 100-year and 500-year flood zones as defined by FEMA. It includes the National Flood Hazard Layer (NFHL) which incorporates Flood Insurance Rate Map (FIRM) data and Q3 data from FEMA in areas not covered by NFHL.

Source: FEMA

Telephone: 877-336-2627

Date of Government Version: 2003, 2015

NWI: National Wetlands Inventory. This data, available in select counties across the country, was obtained by EDR in 2002, 2005, 2010 and 2015 from the U.S. Fish and Wildlife Service.

State Wetlands Data: Riparian Vegetation Associated with Perennial Waters

Source: State Land Department

Telephone: 602-542-4094

HYDROGEOLOGIC INFORMATION

AQUIFLOW^R Information System

Source: EDR proprietary database of groundwater flow information

EDR has developed the AQUIFLOW Information System (AIS) to provide data on the general direction of groundwater flow at specific points. EDR has reviewed reports submitted to regulatory authorities at select sites and has extracted the date of the report, hydrogeologically determined groundwater flow direction and depth to water table information.

GEOLOGIC INFORMATION

Geologic Age and Rock Stratigraphic Unit

Source: P.G. Schruben, R.E. Arndt and W.J. Bawiec, Geology of the Conterminous U.S. at 1:2,500,000 Scale - A digital representation of the 1974 P.B. King and H.M. Beikman Map, USGS Digital Data Series DDS - 11 (1994).

STATSGO: State Soil Geographic Database

Source: Department of Agriculture, Natural Resources Conservation Service (NRCS)

The U.S. Department of Agriculture's (USDA) Natural Resources Conservation Service (NRCS) leads the national Conservation Soil Survey (NCSS) and is responsible for collecting, storing, maintaining and distributing soil survey information for privately owned lands in the United States. A soil map in a soil survey is a representation of soil patterns in a landscape. Soil maps for STATSGO are compiled by generalizing more detailed (SSURGO) soil survey maps.

SSURGO: Soil Survey Geographic Database

Source: Department of Agriculture, Natural Resources Conservation Service (NRCS)

Telephone: 800-672-5559

SSURGO is the most detailed level of mapping done by the Natural Resources Conservation Service, mapping scales generally range from 1:12,000 to 1:63,360. Field mapping methods using national standards are used to construct the soil maps in the Soil Survey Geographic (SSURGO) database. SSURGO digitizing duplicates the original soil survey maps. This level of mapping is designed for use by landowners, townships and county natural resource planning and management.

PHYSICAL SETTING SOURCE RECORDS SEARCHED

LOCAL / REGIONAL WATER AGENCY RECORDS

FEDERAL WATER WELLS

PWS: Public Water Systems

Source: EPA/Office of Drinking Water

Telephone: 202-564-3750

Public Water System data from the Federal Reporting Data System. A PWS is any water system which provides water to at least 25 people for at least 60 days annually. PWSs provide water from wells, rivers and other sources.

PWS ENF: Public Water Systems Violation and Enforcement Data

Source: EPA/Office of Drinking Water

Telephone: 202-564-3750

Violation and Enforcement data for Public Water Systems from the Safe Drinking Water Information System (SDWIS) after August 1995. Prior to August 1995, the data came from the Federal Reporting Data System (FRDS).

USGS Water Wells: USGS National Water Inventory System (NWIS)

This database contains descriptive information on sites where the USGS collects or has collected data on surface water and/or groundwater. The groundwater data includes information on wells, springs, and other sources of groundwater.

STATE RECORDS

Arizona Well Registration Database

Source: Department of Water Resources

Telephone: 602-771-8535

The Wells database contains all wells registered in the state.

Water Well Information

Agency: Department of Environmental Quality

Telephone: 602-771-2300

OTHER STATE DATABASE INFORMATION

Oil and Gas Well Database

Source: Arizona Geological Survey

Telephone: 520-770-3500

This database contains Oil and Gas wells in the State of Arizona. Includes all wells that have been permitted by the State Oil and Gas Conservation Commission (OGCC). Gas wells include natural gas, helium, and carbon dioxide wells.

RADON

State Database: AZ Radon

Source: Arizona Radiation Regulatory Agency

Telephone: 602-255-4845

State Indoor Radon Survey

Area Radon Information

Source: USGS

Telephone: 703-356-4020

The National Radon Database has been developed by the U.S. Environmental Protection Agency (USEPA) and is a compilation of the EPA/State Residential Radon Survey and the National Residential Radon Survey. The study covers the years 1986 - 1992. Where necessary data has been supplemented by information collected at private sources such as universities and research institutions.

EPA Radon Zones

Source: EPA

Telephone: 703-356-4020

Sections 307 & 309 of IRAA directed EPA to list and identify areas of U.S. with the potential for elevated indoor radon levels.

PHYSICAL SETTING SOURCE RECORDS SEARCHED

OTHER

Airport Landing Facilities: Private and public use landing facilities
Source: Federal Aviation Administration, 800-457-6656

Epicenters: World earthquake epicenters, Richter 5 or greater
Source: Department of Commerce, National Oceanic and Atmospheric Administration

Earthquake Fault Lines: The fault lines displayed on EDR's Topographic map are digitized quaternary faultlines, prepared in 1975 by the United State Geological Survey

STREET AND ADDRESS INFORMATION

© 2015 TomTom North America, Inc. All rights reserved. This material is proprietary and the subject of copyright protection and other intellectual property rights owned by or licensed to Tele Atlas North America, Inc. The use of this material is subject to the terms of a license agreement. You will be held liable for any unauthorized copying or disclosure of this material.

ASLD South

Off Highway 95 and Bullhead Parkway

Bullhead City, AZ 86442

Inquiry Number: 7511869.3

December 04, 2023

Certified Sanborn® Map Report



6 Armstrong Road, 4th floor
Shelton, CT 06484
Toll Free: 800.352.0050
www.edrnet.com

Certified Sanborn® Map Report

12/04/23

Site Name:

ASLD South
Off Highway 95 and Bullhead F
Bullhead City, AZ 86442
EDR Inquiry # 7511869.3

Client Name:

Geotechnical Testing & Inspections
7650 East Redfield Road, Suite D7
Scottsdale, AZ 85260
Contact: Daren Villa



The Sanborn Library has been searched by EDR and maps covering the target property location as provided by Geotechnical Testing & Inspections were identified for the years listed below. The Sanborn Library is the largest, most complete collection of fire insurance maps. The collection includes maps from Sanborn, Bromley, Perris & Browne, Hopkins, Barlow, and others. Only Environmental Data Resources Inc. (EDR) is authorized to grant rights for commercial reproduction of maps by the Sanborn Library LLC, the copyright holder for the collection. Results can be authenticated by visiting www.edrnet.com/sanborn.

The Sanborn Library is continually enhanced with newly identified map archives. This report accesses all maps in the collection as of the day this report was generated.

Certified Sanborn Results:

Certification # F21B-4D9D-AF7E

PO # NA

Project 237597E

UNMAPPED PROPERTY

This report certifies that the complete holdings of the Sanborn Library, LLC collection have been searched based on client supplied target property information, and fire insurance maps covering the target property were not found.



Sanborn® Library search results

Certification #: F21B-4D9D-AF7E

The Sanborn Library includes more than 1.2 million fire insurance maps from Sanborn, Bromley, Perris & Browne, Hopkins, Barlow and others which track historical property usage in approximately 12,000 American cities and towns. Collections searched:

- Library of Congress
- University Publications of America
- EDR Private Collection

The Sanborn Library LLC Since 1866™

Limited Permission To Make Copies

Geotechnical Testing & Inspections (the client) is permitted to make up to FIVE photocopies of this Sanborn Map transmittal and each fire insurance map accompanying this report solely for the limited use of its customer. No one other than the client is authorized to make copies. Upon request made directly to an EDR Account Executive, the client may be permitted to make a limited number of additional photocopies. This permission is conditioned upon compliance by the client, its customer and their agents with EDR's copyright policy; a copy of which is available upon request.

Disclaimer - Copyright and Trademark Notice

This Report contains certain information obtained from a variety of public and other sources reasonably available to Environmental Data Resources, LLC. It cannot be concluded from this Report that coverage information for the target and surrounding properties does not exist from other sources. This Report is provided on an "AS IS", "AS AVAILABLE" basis. NO WARRANTY EXPRESS OR IMPLIED IS MADE WHATSOEVER IN CONNECTION WITH THIS REPORT. ENVIRONMENTAL DATA RESOURCES, LLC AND ITS SUBSIDIARIES, AFFILIATES AND THIRD PARTY SUPPLIERS DISCLAIM ALL WARRANTIES, OF ANY KIND OR NATURE, EXPRESS OR IMPLIED, ARISING OUT OF OR RELATED TO THIS REPORT OR ANY OF THE DATA AND INFORMATION PROVIDED IN THIS REPORT, INCLUDING WITHOUT LIMITATION, ANY WARRANTIES REGARDING ACCURACY, QUALITY, CORRECTNESS, COMPLETENESS, COMPREHENSIVENESS, SUITABILITY, MERCHANTABILITY, FITNESS FOR A PARTICULAR PURPOSE, TITLE, NON-INFRINGEMENT, MISAPPROPRIATION, OR OTHERWISE. ALL RISK IS ASSUMED BY THE USER. IN NO EVENT SHALL ENVIRONMENTAL DATA RESOURCES, LLC OR ITS SUBSIDIARIES, AFFILIATES OR THIRD PARTY SUPPLIERS BE LIABLE TO ANYONE FOR ANY DIRECT, INCIDENTAL, INDIRECT, SPECIAL, CONSEQUENTIAL OR OTHER DAMAGES OF ANY TYPE OR KIND (INCLUDING BUT NOT LIMITED TO LOSS OF PROFITS, LOSS OF USE, OR LOSS OF DATA), ARISING OUT OF OR IN ANY WAY CONNECTED WITH THIS REPORT OR ANY OF THE DATA AND INFORMATION PROVIDED IN THIS REPORT. Any analyses, estimates, ratings, environmental risk levels, or risk codes provided in this Report are provided for illustrative purposes only, and are not intended to provide, nor should they be interpreted as providing any facts regarding, or prediction or forecast of, any environmental risk for any property. Only an assessment performed by a qualified environmental professional can provide findings, opinions or conclusions regarding the environmental risk or conditions in, on or at any property.

Copyright 2023 by Environmental Data Resources, Inc. All rights reserved. Reproduction in any media or format, in whole or in part, of any report or map of Environmental Data Resources, Inc., or its affiliates, is prohibited without prior written permission.

EDR and its logos (including Sanborn and Sanborn Map) are trademarks of Environmental Data Resources, LLC or its affiliates. All other trademarks used herein are the property of their respective owners.

ASLD South

Off Highway 95 and Bullhead Parkway
Bullhead City, AZ 86442

Inquiry Number: 7511869.5
December 07, 2023

The EDR-City Directory Image Report

TABLE OF CONTENTS

SECTION

Executive Summary

Findings

City Directory Images

Thank you for your business.

Please contact EDR at 1-800-352-0050
with any questions or comments.

Disclaimer - Copyright and Trademark Notice

This Report contains certain information obtained from a variety of public and other sources reasonably available to Environmental Data Resources, LLC. It cannot be concluded from this Report that coverage information for the target and surrounding properties does not exist from other sources. This Report is provided on an "AS IS", "AS AVAILABLE" basis. **NO WARRANTY EXPRESS OR IMPLIED IS MADE WHATSOEVER IN CONNECTION WITH THIS REPORT. ENVIRONMENTAL DATA RESOURCES, LLC AND ITS SUBSIDIARIES, AFFILIATES AND THIRD PARTY SUPPLIERS DISCLAIM ALL WARRANTIES, OF ANY KIND OR NATURE, EXPRESS OR IMPLIED, ARISING OUT OF OR RELATED TO THIS REPORT OR ANY OF THE DATA AND INFORMATION PROVIDED IN THIS REPORT, INCLUDING WITHOUT LIMITATION, ANY WARRANTIES REGARDING ACCURACY, QUALITY, CORRECTNESS, COMPLETENESS, COMPREHENSIVENESS, SUITABILITY, MERCHANTABILITY, FITNESS FOR A PARTICULAR PURPOSE, TITLE, NON-INFRINGEMENT, MISAPPROPRIATION, OR OTHERWISE. ALL RISK IS ASSUMED BY THE USER. IN NO EVENT SHALL ENVIRONMENTAL DATA RESOURCES, LLC OR ITS SUBSIDIARIES, AFFILIATES OR THIRD PARTY SUPPLIERS BE LIABLE TO ANYONE FOR ANY DIRECT, INCIDENTAL, INDIRECT, SPECIAL, CONSEQUENTIAL OR OTHER DAMAGES OF ANY TYPE OR KIND (INCLUDING BUT NOT LIMITED TO LOSS OF PROFITS, LOSS OF USE, OR LOSS OF DATA), ARISING OUT OF OR IN ANY WAY CONNECTED WITH THIS REPORT OR ANY OF THE DATA AND INFORMATION PROVIDED IN THIS REPORT.** Any analyses, estimates, ratings, environmental risk levels, or risk codes provided in this Report are provided for illustrative purposes only, and are not intended to provide, nor should they be interpreted as providing any facts regarding, or prediction or forecast of, any environmental risk for any property. Only an assessment performed by a qualified environmental professional can provide findings, opinions or conclusions regarding the environmental risk or conditions in, on or at any property.

Copyright 2023 by Environmental Data Resources, LLC. All rights reserved. Reproduction in any media or format, in whole or in part, of any report or map of Environmental Data Resources, LLC, or its affiliates, is prohibited without prior written permission.

EDR and its logos (including Sanborn and Sanborn Map) are trademarks of Environmental Data Resources, LLC or its affiliates. All other trademarks used herein are the property of their respective owners.

EXECUTIVE SUMMARY

DESCRIPTION

Environmental Data Resources, Inc.'s (EDR) City Directory Report is a screening tool designed to assist environmental professionals in evaluating potential liability on a target property resulting from past activities. EDR's City Directory Report includes a search of available business directory data at approximately five year intervals.

RECORD SOURCES

The EDR City Directory Report accesses a variety of business directory sources, including Haines, InfoUSA, Polk, Cole, Bresser, and Stewart. Listings marked as EDR Digital Archive access Cole and InfoUSA records. The various directory sources enhance and complement each other to provide a more thorough and accurate report.

EDR is licensed to reproduce certain City Directory works by the copyright holders of those works. The purchaser of this EDR City Directory Report may include it in report(s) delivered to a customer.

RESEARCH SUMMARY

The following research sources were consulted in the preparation of this report. A check mark indicates where information was identified in the source and provided in this report.

| <u>Year</u> | <u>Target Street</u> | <u>Cross Street</u> | <u>Source</u> |
|-------------|-------------------------------------|-------------------------------------|---------------------|
| 2020 | <input checked="" type="checkbox"/> | <input checked="" type="checkbox"/> | EDR Digital Archive |
| 2017 | <input checked="" type="checkbox"/> | <input checked="" type="checkbox"/> | Cole Information |
| 2014 | <input checked="" type="checkbox"/> | <input checked="" type="checkbox"/> | Cole Information |
| 2010 | <input checked="" type="checkbox"/> | <input checked="" type="checkbox"/> | Cole Information |
| 2005 | <input checked="" type="checkbox"/> | <input checked="" type="checkbox"/> | Cole Information |
| 2000 | <input checked="" type="checkbox"/> | <input checked="" type="checkbox"/> | Cole Information |
| 1995 | <input checked="" type="checkbox"/> | <input type="checkbox"/> | Cole Information |
| 1992 | <input checked="" type="checkbox"/> | <input type="checkbox"/> | Cole Information |

FINDINGS

TARGET PROPERTY STREET

Off Highway 95 and Bullhead Parkway
Bullhead City, AZ 86442

| <u>Year</u> | <u>CD Image</u> | <u>Source</u> |
|----------------------|-----------------|---------------------|
| <u>95 HWY</u> | | |
| 2020 | pg A2 | EDR Digital Archive |

HIGHWAY 95

| | | |
|------|--------|------------------|
| 2017 | pg A7 | Cole Information |
| 2014 | pg A12 | Cole Information |
| 2010 | pg A17 | Cole Information |
| 2005 | pg A22 | Cole Information |
| 2000 | pg A26 | Cole Information |
| 1992 | pg A30 | Cole Information |

S HIGHWAY 95

| | | |
|------|--------|------------------|
| 1995 | pg A28 | Cole Information |
|------|--------|------------------|

FINDINGS

CROSS STREETS

| <u>Year</u> | <u>CD Image</u> | <u>Source</u> |
|-------------|-----------------|---------------|
|-------------|-----------------|---------------|

BULLHEAD PKWY

| | | |
|------|---------|------------------|
| 2017 | pg. A6 | Cole Information |
| 2014 | pg. A11 | Cole Information |
| 2010 | pg. A16 | Cole Information |
| 2005 | pg. A21 | Cole Information |
| 2000 | pg. A25 | Cole Information |

BULLHEAD PKY

| | | | |
|------|--------|---------------------|-----------------------------|
| 2020 | pg. A5 | EDR Digital Archive | |
| 1995 | - | Cole Information | Street not listed in Source |
| 1992 | - | Cole Information | Street not listed in Source |

City Directory Images

95 HWY 2020

3120 FIRE HOUSE COFFEE CO
 FOAM & FROTH CAR WASH
 3160 BIG O TIRES
 BULLHEAD CITY
 LITTLES TIRE & AUTO
 3161 NATIONAL CONSTRUCTION & DEVMNT
 3170 ENTERPRISE RENT-A-CAR
 GLASS DOCTOR
 SAFELITE AUTO GLASS
 3181 SUNSHINE MOTEL
 3190 FIESTA RV RESORT
 3400 MOHAVE COMMUNITY COLLEGE
 MOHAVE VALLEY CAMPUS LIBRARY
 3603 SONORA QUEST LABORATORIES
 3640 CHICAGO TITLE INSURANCE CO
 INTERAGENCY
 KELLER WILLIAMS REALTY
 LUNDBERG & ELIAS PLLC
 MC CORMICK DEVELOPMENT
 MCCORMICK CONSTRUCTION CO
 MOHAVE SHRED
 NORTH MOHAVE VALLEY WATER CO
 RIVERVIEW VISION CTR
 VILLAGE CONSTRUCTION
 WARDEX INC
 3641 CROSSROADS URGENT CARE CTR
 VALLEY VIEW PRIMARY WALK IN CR
 VALLEY VIEW PRIMARY-WALK IN CR
 3651 FOOTHILLS BANK
 NATIONAL FINANCIAL PARTNERS
 NFP CORP
 3690 MATTRESS FIRM
 3699 99 CENTS ONLY STORES
 ACTON COURTNEY
 AFFORDABLE DENTURES
 ANYTIME FITNESS
 APPLE HAIR CUTTERS
 CATO
 CHASE BANK
 COLD STONE CREAMERY
 CULVER'S
 CUTE NAILS & SPA
 CVS/PHARMACY
 DISCOUNT TIRE
 FAMOUS FOOTWEAR
 GNC
 GO WIRELESS-VERIZON AUTH RTLR
 GREAT CLIPS
 GU MICHAEL DDS
 KEY ME

95 HWY 2020 (Cont'd)

3699 KOHL'S
MAGNUS GEORGE M DMD
MUKAI KAITLYN
PETSMART
PIZZA HUT EXPRESS
ROSS DRESS FOR LESS
SALLY BEAUTY
STARBUCKS
TARGET
TRI-STATE RESPIRATORY

3700 RUDY GLASS CO

3706 COUNTRY RANCH REALTY
DADRA HOSPITAL MEDICINE PC

3712 BULLHEAD CITY COMPUTER & DES
FARMERS INSURANCE
LONGNER CHIROPRACTIC
LONGNER MARTIN E DC
REYNOLDS MORTGAGE CTR
SOLID FOUNDATION RE CORP
T & T NAILS SPA

3713 AMERIGAS PROPANE EXCHANGE
ATM
WOODY'S FOOD STORES

3726 RE/MAX PRESTIGE PROPERTIES
WELLS FARGO HOME MORTGAGE

3727 FLAWLESS WINDOW TINTING
WASHME CAR WASH

3735 KEIERLEBER ALYA M NP
LOPEZ MONICA C
MOHAVE WALK-IN CARE
PARONTO BRIAN ELLIS NP
PEDDYCORD KRISTEN NP
RHOADES CLAUDETTE NP
WESTERN AZ FAMILY PRACTICE
WESTERN AZ INTERNAL MEDICINE

3750 BULLHEAD ENT
CROSSROADS FAMILY DENTAL
RAPP MARTIN A
SOUNDPOINT HEARING CTR
SUBWAY
ZYNELL HAIR & BEAUTY

3751 VITO'S PIZZA

3767 BULLHEAD CITY LAND
CARDINAL ARIZONA HOME SALES
KENNETH PRICE
US SOUTHWEST
WARNER BROTHERS ENTRTN INC

3774 BATTERIES PLUS BULBS

3782 HULET RANDALL DPT
ZUCCALA ALYSSA

Target Street

Cross Street

Source

✓

-

EDR Digital Archive

95 HWY

2020

(Cont'd)

3790 ALONG THE RIVER PROPERTIES
WESTERNARIZONAHOMES.COM

BULLHEAD PKY 2020

| | |
|------|--------------------------------|
| 775 | RIDGEVIEW RESORT LLC |
| | SUNRISE ADVENTURES |
| 1515 | LAUGHLIN RANCH GOLF COURSE LLC |
| 1950 | CEMEX |

Target Street

Cross Street

Source

-

✓

Cole Information

BULLHEAD PKWY 2017

775 RIDGEVIEW RESORT LLC

HIGHWAY 95 2017

3120 FOAM & FROTH CAR WASH
 3131 SMOKIN JS RIBS & BURGERS
 3170 ENTERPRISE RENTACAR
 3171 MAVERICK CUSTOM MOTORCYCLES
 3181 SUNSHINE MOTEL
 3190 AAKRE, MELVIN J
 ADAMS, E C
 ADAMS, GERALD
 AMMONS, RICK
 ANGELO, MICHAEL F
 ATTLESEY, RONALD
 BARKELEW, R
 BARTZ, CURTIS R
 BAUM, ELAINE
 BENNETT, CLAYTON
 BERG, CAROL J
 BERGSTROM, PAUL
 BERQUIST, THOMAS N
 BILLINGS, DANNY J
 BILLINGS, DIANE R
 BOVEE, MYRTLE
 BOWERS, JAMES H
 BROWN, SCOTT
 BRYAN, JEAN J
 BUCHNER, ROBERT J
 CAIN, JOHN A
 CALDER, WILLIAM J
 CAMERON, DANIEL
 CAMERON, MARGE H
 CHADSEY, MERLIN J
 CHAPMAN, JEAN E
 CHREE, KARREN
 CHURCH, DONNA
 DEAN, DAWS
 DESJARDINS, BETTY L
 DEWEY, RICHARD
 DIMICK, BILL V
 DIRKS, JUNE J
 DUBA, DORIS E
 DUDLEY, JACK
 DUFRESNE, ADA L
 DUPUIS, DANIEL G
 DUPUY, ROBERTA
 FALLANG, LAWRENCE R
 FARLEY, GLENN L
 FELSNER, GRACE M
 FIESTA RV RESORT
 FOKKEN, DARREL
 FRIED, ROBERT
 GARVIS, JAMES M

HIGHWAY 95 2017 (Cont'd)

3190 GLISSON, SHIRLEY L
 GRAY, LEONA
 HANEGRAAF, FRANCIS
 HANSEN, SHERYL L
 HANSEN, STEPHEN R
 HEALY, HELEN M
 HIGGINS, MICHAEL L
 HOLMES, DAVID C
 HOUSE, RICHARD D
 HUGAR, LUPE
 HUGHES, CHARLES G
 INGRAHAM, JOHN C
 INTHOUT, SUMINYA
 JEKINS, DELORA J
 KACPERSKI, DEBORAH
 KENNY, FRANCIS N
 KNAUS, JAMES D
 KONRAD, DORIS
 KRENZKE, MARGARET A
 KROEGER, VERONICA
 KRUEGER, MAUREEN A
 LAMBE, WILLIAM B
 LARSON, DON M
 LARSON, ILENE J
 LAWHON, CHARLES L
 LOCHRIDGE, CHARLES C
 LUPICA, RONALD A
 LYMAN, CHARLOTTE
 MACLACHLAN, BRIAN
 MARGRAVE, C
 MARTENS, DENNIS A
 MASER, ERNIE
 MCDONALD, GODFREY
 MCDONALD, NORMAN W
 MEEHAN, RICHARD J
 MERLY, JEAN L
 MERRILL, JEAN
 MILES, ELAINE
 MILLER, DONNA M
 MIOTKE, JAMES F
 MOOTZ, JANE M
 MORIN, ROGER
 MORT, RAYMOND C
 MUTH, KAY
 NESTARES, RUBEN
 PAULSON, MELISSA M
 PELTIER, ALAN
 PENNY, EDITH J
 PERKINS, DON A
 PFANNENSTIEL, KEN F

HIGHWAY 95 2017 (Cont'd)

| | |
|------|--|
| 3190 | PORTO, JOSHUA D PURCHASE, LINDA PURSIFULL, JAMES C QUACKENBUSH, ALAN R RANDALL, NORLIN J RHEAULT, ROBERT E RIBARDIERE, CAROL B ROBINSON, STEVE F SANDERSON, LAWRENCE L SAUL, JERRY J SCHANEMAN, FLOYD F SCHWEPPE, DONALD H SHOLLER, ROBERT SILCOCK, ESTHER E SMITH, GEORGE E STIDHAM, ROD STONE, LINDA STROUD, STEVEN F SWIM, GARY R TIETZ, ROBERT J TOMANELLI, I J TOMPKINS, ROBERTA TURDO, VINCENT WHIPPLE, NORMAN B WILLIAMS, BONNIE WILLIAMS, MARJORIE WILLSEY, ELAINE WINSTON, HARRY WOLF, DARRELL G WOLF, DOUG E WOLFE, BOB A WRIGHT, ELAINE B ZIMMERMAN, MARK |
| 3400 | MOHAVE COMMUNITY COLLEGE |
| 3640 | MCCORMICK, JOHN L WARDEX INC |
| 3641 | CROSSROADS URGENT CARE CENTER VALLEY VIEW MEDICAL CENTER |
| 3651 | MOHAVE STATE BANK |
| 3690 | MATTRESS FIRM |
| 3699 | 99 CENTS ONLY STORES ANYTHING MEDICAL ANYTIME FITNESS APPLE HAIR CUTTERS BED BATH & BEYOND BELLE HAIR CATO COLD STONE CREAMERY CUTE NAILS & SPA CVS PHARMACY |

HIGHWAY 95 2017 (Cont'd)

| | |
|------|--------------------------------------|
| 3699 | DISH NETWORK |
| | GNC |
| | KOHL'S |
| | MOUNTAIN STATE CELLULAR INC |
| | PETSMART |
| | ROSS DRESS FOR LESS |
| | SALLY BEAUTY SUPPLY |
| | SPRINT STORE BY SOUND SOLUTIONS |
| | STYLES FOR LESS |
| | TARGET |
| | TRISTATE RESPIRATORY |
| 3700 | AZ AUTOMOTIVE REPAIR & OFF ROAD CENT |
| | RUDY GLASS CO |
| | RUDY GLASS COMPANY |
| 3706 | HIGH DESERT RADIOLOGY LLC |
| | REAL LIVING COUNTRY RANCH |
| 3712 | BARTON INSURANCE AGENCY KIRK |
| | FARMERS INSURANCE |
| | LONGNER CHIROPRACTIC |
| | REYNOLDS MORTGAGE CENTER |
| 3713 | WOODYS FOOD STORE |
| 3726 | RE MAX |
| 3727 | FLAWLESS WINDOW TINTING |
| | WASH ME CAR WASH |
| 3735 | MAJAZ KAHN DR |
| | MOHAVE WALKIN CARE |
| | WESTERN ARIZONA FAMILY PRACTICE |
| 3750 | CROSSROADS FAMILY DENTAL |
| | DR RICHARD BAILEY DOCTOR OF MEDICINE |
| | RICHARD BAILEY MD |
| | SOUNDPOINT HEARING CENTERS |
| | SUBWAY |
| | ZYNELL HAIR & BEAUTY |
| 3751 | VITOS PIZZA |
| 3766 | CROSSROADS FAMILY DENTAL |
| 3774 | BATTERIES PLUS BULBS |
| 3790 | CENTURY 21 |

Target Street

Cross Street

Source

-

✓

Cole Information

BULLHEAD PKWY 2014

775 RIDGEVIEW RESORT LLC
1950 CEMEX

HIGHWAY 95 2014

3120 FOAM & FROTH CAR WASH
 HUT THE
 3131 SMOKIN JS RIBS & BURGERS
 3160 BIG O TIRES
 3161 YARD BIRD
 3170 DESERT SUN HYDRO INC
 ENTERPRISE
 SAFELITE AUTO GLASS
 3171 LARRYS AUTOMOTIVE
 3181 SUNSHINE MOTEL
 3190 ADAMS, E C
 ADAMS, GERALD
 ANDERSON, RONALD T
 ATTLESEY, RONALD
 BABB, MARVIN L
 BAKER, VIRGINIA
 BALSZ, ANDREW J
 BELL, RONALD R
 BERQUIST, THOMAS N
 BILLINGS, CORKY G
 BOWERS, JAMES H
 BROCZKO, STEPHEN J
 BROWN, SCOTT
 BUCHNER, ROBERT J
 CALDER, WILLIAM J
 CAMERON, MARGE H
 CHADSEY, MERLIN J
 CLAUSEN, DAVID J
 COWLING, WILLIAM W
 CUSUMANO, MICHAEL
 DAVIES, WILLIAM E
 DEAN, DAWS
 DESJARDINS, BETTY L
 DIMICK, BILL V
 DIRKS, MAYNARD H
 DUDLEY, JACK
 DUFRESNE, ADA L
 DUPUY, ROBERTA
 EICHER, ROBERT G
 FALLANG, LAWRENCE R
 FARLEY, GLENN L
 FIESTA RV RESORT
 FISH, HELEN L
 FORDE, TERRY
 FRENCH, BARRIE
 FRIED, ROBERT
 GARVIS, DUANITA L
 GEIGER, JOE A
 GLISSON, SHIRLEY L
 GRAY, LEONA

HIGHWAY 95 2014 (Cont'd)

3190 GUERRA, RUBEN
HAGERT, JUDY
HALL, GARY E
HANEGRAAF, FRANCIS
HANKINSON, MARY M
HANSEN, STEPHEN R
HEALY, JERALD M
HELMICK, GARY D
HIGGINS, MICHAEL L
HOLCOMB, JAMES O
HOLMES, DOROTHY
HOUSE, RICHARD D
HUGHES, CHARLES G
INGRAHAM, ROSE
JOHNSEN, MELVIN
JOHNSON, DICK
KEALEY, KAY A
KENNY, FRANCIS N
KLOCK, ROBERT E
KONRAD, DORIS
LAFRICAIN, WARREN
LAMBE, WILLIAM B
LARSON, DON M
LAWHON, CHARLES L
LEAK, HARRY C
LEWIS, CHARLES E
LONG, JANET
MACLACHLAN, BRIAN
MARGRAVE, A
MARTENS, DENNIS A
MASER, ERNIE
MCDONALD, GODFREY
MEEHAN, RICHARD J
MERRILL, JEAN
MILLER, DONNA M
MIOTKE, JAMES F
MORIN, ROGER
MULDER, GERALD R
NANKERVIS, SALLY C
NESTARES, RUBEN
PENNY, EDITH J
PERKINS, DON A
PETERSON, KARLIN F
PURSIFULL, GARY D
QUACKENBUSH, ALAN
RANDALL, JIM
REBECCA, DAVID L
ROBERTSON, VERN A
SAUER, WILLI K
SCHWEPPE, DONALD H

HIGHWAY 95 2014 (Cont'd)

| | |
|------|---|
| 3190 | SHIELDS, BETTY F SHOLLER, ROBERT SILCOCK, ESTHER E SLOWIEJKO, BENJAMIN S SMITH, CLINTON SMITH, GEORGE E SNODGRASS, ROBERT L SPANGLER, RIC A SPOORS, DOROTHY STONE, LINDA STROUD, STEVEN SWIM, GARY R TIETZ, ROBERT J TOMANELLI, JOAN I TURDO, VINCENT TURNER, CARLOUS VANDYKE, HELEN WHIPPLE, MARY WILLIAMS, MARJORIE WINSTON, FERNANDE WOLFE, ROBERT A ZABAROWSKY, STEPHEN ZWICKE, DAVID L |
| 3400 | MOHAVE COMMUNITY COLLEGE NORTHERN ARIZONA UNIVERSITYMOHAVEK |
| 3640 | FARMERS INSURANCE GROUP GREGORY & ELIAS PLC HOOVER QUALITY HOMES L R PATENT ENTERPRISES MCCORMICK CONSTRUCTION CO MCCORMICK REALTY MCCORMICK, JOHN L MOHAVE SHRED NORTH MOHAVE VALLEY WATER CO RIVERVIEW VISION CENTER VILLAGE CONSTRUCTION WARDEX INC |
| 3641 | CROSSROADS URGENT CARE CENTER |
| 3651 | LAPRE SCALI & CO MOHAVE STATE BANK |
| 3699 | ANYTHING MEDICAL ANYTIME FITNESS APPLE HAIR CUTTERS BED BATH & BEYOND CHASE CHASE BANK COLD STONE CREAMERY CUTE NAILS & SPA FAMOUS FOOTWEAR KOHLS |

HIGHWAY 95 2014 (Cont'd)

| | |
|------|--|
| 3699 | LANE BRYANT MARSHALLS PETSMART PETSMART PET GROOMING ROSS DRESS FOR LESS SALLY BEAUTY SUPPLY SHERYLS HALLMARK SHOP STAPLES STYLES FOR LESS TARGET TRISTATE RESPIRATORY VERIZON WIRELESS |
| 3700 | AZ AUTOMOTIVE REPAIR & OFF ROAD CENT RUDY GLASS CO RUDY GLASS COMPANY |
| 3706 | REAL LIVING COUNTRY RANCH |
| 3712 | BULLHEAD CITY COMPUTER & DESIGN KIRK BARTON INSURANCE AGENCY LONGNER CHIROPRACTIC MACDONALD CHIROPRACTIC REYNOLDS MORTGAGE CENTER STUDIO 95 SALON T & T NAILS SPA TIMELESS FASHIONS |
| 3713 | CHEVRON STATION BULLHEAD CITY WOODYS FOOD STORE |
| 3726 | RE MAX SCHWAB REALTY |
| 3727 | FLAWLESS WINDOW TINTING UHAUL |
| 3735 | WESTERN ARIZONA INTERNAL MEDICINE |
| 3750 | BAILEY RICHARD MD CROSSROADS FAMILY DENTAL SUBWAY SANDWICHES THE BAILEY INSTITUTE ZYNELL HAIR & BEAUTY |
| 3751 | VITOS PIZZA |
| 3758 | BAILEY, RICHARD L |
| 3765 | PETTIT, JOHN |
| 3766 | BAILEY, RICHARD L |
| 3767 | US SOUTHWEST |
| 3790 | CENTURY 21 |

BULLHEAD PKWY 2010

775 RIDGEVIEW RESORT LLC
SUNRISE RV SALES



-

HIGHWAY 95 2010

3120 FIRE HOUSE COFFEE CO
 FOAM & FROTH CAR WASH
 3160 BIG O TIRES STORES
 3161 RIM COUNTRY BACKHOE & TRUCKING
 YARD BIRD
 3170 ARIZONA TRUCK & AUTO WAREHOUSE
 TREASURE TROVE FURNITURE
 3171 LARRYS AUTOMOTIVE
 3181 SUNSHINE MOTEL
 3190 AAKRE, MELVIN D
 ADAMS, E C
 BENSON, RALPH
 BERQUIST, THOMAS N
 BILLINGS, CORKY G
 BILLINGS, DANNY J
 BLONSHINE, SHEILA R
 BROCZKO, STEPHEN J
 BUCHNER, ROBERT J
 BURNS, JULIA
 CALDWELL, LINDA
 CAMERON, JAY D
 CLAUSEN, DAVID J
 COLBURN, RICHARD L
 COWLING, WILLIAM W
 CUSUMANO, VIOLET L
 DAVIES, WILLIAM E
 DEEN, DON D
 DIMICK, BILL V
 DOUGHTY, LAWRENCE F
 DUDLEY, JACK
 DUFRESNE, ADA L
 FARLEY, GLENN L
 FIESTA RV RESORT
 FLETCHER, JEAN D
 FORDE, TERRY
 FRENCH, GEORGINE L
 FRIED, JAMES R
 GEIGER, JOE A
 GLISSON, SHIRLEY L
 GRAY, LEONA
 HANEGRAAF, FRANCIS
 HANSEN, STEPHEN R
 HARRISON, SUE C
 HEALY, JERALD M
 HERMANSON, ARTHUR H
 HOGLE, PAUL
 INGERSON, DONALD
 INTHOUT, JAKOB R
 JARZYNA, ROBERT L
 JOHNSON, DICK

HIGHWAY 95 2010 (Cont'd)

3190 JOHNSON, MARION D
 KEALEY, KAY A
 KENNY, FRANCIS N
 KRISKOVICH, RONALD J
 LEHMAN, JOHN H
 LEWIS, CHARLES E
 LONG, VIRGINIA
 LOTZ, JAMES L
 LUPICA, JOSEPH J
 MARCERON, TERRY
 MARGRAVE, A
 MARTENS, DENNIS A
 MASER, ERNIE
 MCCAULEY, KIMBERLY J
 MCCOY, JAMES
 MCDONALD, GODFREY
 MCGREGOR, EVELYN
 MEEHAN, RICHARD J
 MERRITT, KENNETH M
 MILLER, ARTHUR C
 MILLIGAN, MYRNA J
 MIOTKE, JAMES F
 MORIN, ROGER
 MORRISON, MELVIN H
 MURPHY, PATRICK J
 OGLE, WILLIAM A
 OLSZEWSKI, RAYMOND V
 PERKINS, DON A
 PETERSON, RALPH E
 PIERCE, CHARLES
 PITT, WILLIAM E
 QUACKENBUSH, ALAN
 RANDALL, JIM
 ROBERTS, SANDRA
 RODDY, ROBERT B
 ROEST, MARIAN E
 SAUER, WILLI K
 SCARLETT, ARTHUR
 SCHNOBERGER, BERNARD
 SCHWEPPE, DONALD H
 SHARKE, JEAN S
 SHOLLER, ROBERT
 SHOTWELL, HARRIETTE K
 SILCOCK, ESTHER C
 SLAYTON, DAVID W
 SLOWIEJKO, BENJAMIN S
 SMITH, GEORGE E
 SWIM, GARY R
 THOMAS, BARBARA
 TOMANELLI, NICK

HIGHWAY 95

2010

(Cont'd)

| | |
|------|---|
| 3190 | WAITH, STAN J WESTFALL, HELGA N WINKE, GERALDINE ZABAROWSKY, STEPHEN ZIMMERMAN, WAYNE |
| 3400 | MOHAVE COMMUNITY COLLEGE MOHAVE VALLEY CAMPUS LIBRARY NORTHERN ARIZONA UNIVERSITY |
| 3640 | BURGENER RHETT OD CHICAGO TITLE INSURANCE CO KENNETH GREGORY LAW OFFICE PLC LAWYERS TITLE MCCORMICK, JOHN L NORTH MOHAVE VALLEY WATER CO |
| 3651 | AJS INSURANCE STORE |
| 3699 | ANCHOR BLUE BED BATH & BEYOND COLD STONE CREAMERY CUTE NAILS & SPA FAMOUS FOOTWEAR FASHION BUG KOHLS DEPARTMENT STORE LANE BRYANT PETSMART ROSS DRESS FOR LESS SHERYLS HALLMARK STAPLES STARBUCKS TARGET |
| 3700 | ARIZONA AUTO REPAIR & OFFROAD |
| 3706 | CITI FINANCIAL USA PAWN & JEWELRY |
| 3712 | ATHAY, CHARLES W COTTONS & SUCH FABRICS LLC FARMERS INSURANCE HAYES BART DC LONGNER CHIROPRACTIC REYNOLDS MORTGAGE CTR STUDIO 95 SALON WAR PAINTBALL LLC |
| 3713 | WOODYS FOOD STORES |
| 3726 | REMAX AT THE RIVER REMAX AT THE RIVER INC WELLS FARGO HOME MORTGAGE |
| 3727 | WASHME CAR WASH |
| 3734 | BULLHEAD AUTO & INDL SUPPLY CO |
| 3735 | LAND AMERICA TRANSNATION TITLE WESTERN AZ FAMILY PRACTICE |
| 3750 | RIO COLORADO ENT CLINIC SUBWAY |

Target Street

Cross Street

Source

✓

-

Cole Information

HIGHWAY 95

2010

(Cont'd)

3751 VITOS PIZZA
3758 BAILEY, RICHARD L
3765 PETTIT, JOHN
3766 BAILEY, RICHARD L
CROSSROADS FAMILY DENTAL
3767 U S SOUTHWEST
3790 ALONG THE RIVER PROPERTIES

BULLHEAD PKWY 2005

755 DOYLE, KAREN A
775 RIDGEVIEW RV RESORT & SUNRISE RESORT
1950 KIEWIT CO
RINKER MATERIALS

HIGHWAY 95 2005

| | |
|------|--|
| 3072 | ALLIED CARPETS COAST GARAGE DOORS & OPENERS EXTREME SPAS PHILLIPS, LANCE K SOUTH BAY PURIFICATION SOUTHBAY COAST |
| 3161 | MILLIES FLORA SHOP YARD BIRD |
| 3170 | DESIGN HOME TILE |
| 3171 | LARRYS AUTOMOTIVE |
| 3181 | KENNICOTT OPERATIONS INC SUNSHINE MOTEL |
| 3190 | ADAIR, ROBERT G ADAMS, BEN ATTLESEY, RONALD BAXTER, ALV R BLEVINS, TOM R BROWN, NANCY J BUCHNER, ROBERT J BUCKLEY, IVERY CALDWELL, LINDA CARSTENS, PAUL A CASTILLO, RUDY T CHADSEY, MERLIN J CLAUSEN, DAVID DAVIES, WILLIAM E DIMICK, BILL DOUGHTY, LAWRENCE F DUFRESNE, ADA L FERGUSON, DAVID FIESTA RV RESORT FISH, FRANKLIN W GARCIA, IKE GEIGER, JOE A GROGAN, MAX HARRISON, STANLEY HEALY, ROBERT HENRY, RAMON D HOOT, MARGENE M HUTCHISON, BONNIE N INGERSON, D KEALY, KAY A KEENE, DONALD R KENNY, FRANCIS N KIEFER, BRUCE A KLOCK, ROBERT E KOLLOCK, WILLIAM F LAFRICAIN, WARREN LARSON, DONALD M LARY, ORVILLE K |

HIGHWAY 95 2005 (Cont'd)

| | |
|------|--|
| 3190 | LAVIN, ROBERT LEHMAN, JOHN H LEWIS-WATTS, P LOTZ, JAMES L LUPICA, JOSEPH J LUPICA, RONALD MARGRAVE, A MCGREGOR, DONALD M MEEHAN, RICHARD MEREDITH, CHARLES E MILKS, DANA P MILLER, ARTHUR MINER, NEIL D MONTELONGO, DAVID E MORIN, ROGER NELSON, LOYD M PAPAZIAN, AVEDIS PARMENTER, JOHN R PERKINS, JOHN PHILLIPS, FERN PIERCE, CHARLES PITT, WILLIAM E PREVENSLIK, RONALD PRITCHETT, LLOYD RAY, MARJORIE M RODDY, ROBERT B ROEST, MARIAN E ROGERS, DAVID D SCARLETT, ARTHUR SCHNOBERGER, BERNARD SHARKE, JEAN SLAYTON, DAVID W SMITH, ROBERT SPARKS, SUSAN K SPELLMAN, CARL STALHUT, SUSAN M TREDUP, DONALD H TROTTER, ROBERT L VOORHIS, WILBUR WAITH, STAN J WENSYEL, JACK W ZABAROWSKY, STEPHEN ZAJAC, EDWARD T ZIMMERMAN, WAYNE |
| 3640 | ANDERSON NELSON INC AZTECH CABLE CO AZTECH CABLE CO INC HOOVER BROTHERS RENTALS LLC MCCORMICK PROFESSIONAL CENTER CONDO MOHAVE CHIROPRACTIC CARE |

HIGHWAY 95 2005 (Cont'd)

3641 ALLERGY AFFILIATES
HOSEA E BROWN MD
PROMPTCARE PC

3651 MOHAVE COMMUNITY FEDERAL CREDIT UNIO
MOHAVE STATE BANK
RENNER, DANIEL K

3712 CARROLL RAYNETTE
KIRK BARTON INSURANCE AGENCY I
LONGNER CHIROPRACTIC
PLATINUM CAPITAL GROUP
TROPICAL TAN

3726 GEOTEK
SOUTHWEST TECHNOLOGIES INC

3734 BULLHEAD AUTO SUPPLY

3735 CAPITAL TITLE AGENCY

3751 VITOS PIZZA

3758 BAILEY, RICHARD L

3765 PETTIT, JOHN

3766 BAILEY, RICHARD L

3790 CENTURY 21 ALONG THE RIVER PROPERTIE
CENTURY 21 ATR

Target Street

Cross Street

Source

-

✓

Cole Information

BULLHEAD PKWY 2000

775 HORIZON
1950 CSR BULLHEAD CITY
CSR DISPATCH

HIGHWAY 95 2000

3040 OUR KIDS PLACE
 3084 FURNITURE CLOSEOUTS
 MATTRESS OUTLET
 3090 ARIZONA STATE OF BULLHEAD CITY
 CATHOLIC SOCIAL SERVICE OF MOHAVE BULLHEAD CITY
 NIEMIEC, GEORGE P
 3131 ROMNEYS TRUCK TOPS & ACCESSORIES
 3160 BIG O TIRE STORES BULLHEAD CITY
 3161 YARD BIRD BULLHEAD CITY
 3170 ALLIED CARPETS
 BULLHEAD CITY PERFORMANCE
 DESIGN HOME TILE BULLHEAD CITY
 3171 LARRYS AUTOMOTIVE
 3181 SUNSHINE MOTEL
 3190 ADAMS, E C
 ALLAN, KATHRYN J
 BALSZ, ROBERT
 BURNS, JULIA A
 CAMASTO, JOSEPH V
 CARLSON, HAROLD
 CARSTENS, BETTY
 DAVIS, LARRY J
 DEAN, WILLIAM M
 DIMICK, BILL
 DORAN, DIANA L
 DRAHEIM, W K
 FERKINS, HUGH T
 FIESTA RV RESORT
 GARCIA, IKE
 HAMMER, MARY L
 HANKS, ROBERT E
 HARTONG, FRANK
 HEALY, ROBERT
 HELMS TECHNOLOGIES
 HENRY, RAMON
 HUTCHINSON, BONNIE
 KENNY, FRANCIS N
 LAVIN, ROBERT
 LEHMAN, JOHN H
 LEITER, SERETA J
 LUND, JAMES E
 LUPICA, JOSEPH J
 MCCLELLAND, PAUL
 MILLER, JEAN
 MORIN, ROGER
 PAPAZIAN, AVEDIS
 PARMENTER, JOHN R
 RAY, GORDON
 RICHARDS, MARK T
 ROEST, M

HIGHWAY 95 2000 (Cont'd)

| | |
|------|--|
| 3190 | ROSS, MERL ROUSSEAU URBAN SCARLETT, ARTHUR SHARKE, FRED SLAYTON, DAVID THARP, GORDON VARVIL, SHARON A VOORHIS, WILBUR WEBINGER, G WENSYEL, JACK WHITE, KENNETH T WINSTON, JAKE ZABAROWSKY, STEPHEN |
| 3195 | HOSCHOUER, LOREN F |
| 3400 | MOHAVE COMMUNITY COLLEGE GENERAL INFORMATION NORTHERN ARIZONA UNIVERSITY MOHAVE VALLEY CAMPUS |
| 3700 | RIO LOMAS AUTO SERVICE BULLHEAD CITY |
| 3712 | ASTON INSURANCE AGENCY INCORPORATED CHURCH OF THE KING PASTOR DARRELL ELLIS MACDONALD RUSSELL DC |
| 3713 | WOODYS FOOD STORE BULLHEAD CITY |
| 3726 | MOHAVE FLOORS PIZZA HUT DELIVERY CARRYOUT VIKING LIGHTING BULLHEAD CITY |
| 3734 | BIG A AUTO PARTS HWY AUTO PARTS INCORPORATED |
| 3751 | VITOS PIZZA BULLHEAD CITY |
| 3860 | PARADISE HILLS DEVELOPMENT RUNNING BEAR MORTGAGE BULLHEAD CITY |
| 3935 | BURGER EXPRESS |

S HIGHWAY 95**1995**

3072 CAPSTONE DVLPMT CO
 DESIGN HOME CENTRE
 DESIGN HOME TILE
 3084 RELIABLE CARPET
 RELIABLE CARPET & TILE
 3090 CATHOLIC SOCIAL SVC
 CATHOLIC SOCIAL SVC OF MOHAVE
 CHILD PROTECTV SVCS
 ECONOMIC SECURITY DEPT
 3131 RYDER TRUCK RENTAL
 RYDER TRUCK RENTAL INC
 3160 BIG O TIRE STORES
 BIG O TIRES INC
 3161 BRIDES MAIDS
 BRIDES MAIDS THE
 MILLIES FLORA SHOP
 YARD BIRD
 3170 OCCUPANT UNKNOWNN
 3171 LARRYS AUTOMOTIVE
 3181 SUNSHINE MOTEL
 3190 ADAMS, E C SR
 BAKER, LEONARD
 BALFOUR, ROBERT
 BALSZ, ROBERT
 CAMASTO, JOSEPH V
 CARLSON, HAROLD
 DEAN, WILLIAM M
 DIMICK, BILL
 DUANE, DAVID
 EASTLACK, JOHN W
 FALER, DOUGLAS
 FIESTA RV RESORT
 FORAKER, HOWARD C
 FREEMAN, FRANK E
 GARCIA, IKE
 GRACE, LOWELL
 GUERRA, RUBEN
 HARTONG, FRANK N
 HEALY, JERALD
 HOSCHOUER, DONNA
 KENNY, F N
 LATINE, JUDITH A
 LIM, V
 LUPICA, JOSEPH J
 MAGDELENO, RICHARD
 MAMAC, V
 MCCLELLAND, PAUL
 MILLER, JOHN A
 PAPAZIAN, AVEDIS
 PATTON, C

S HIGHWAY 95**1995****(Cont'd)**

| | |
|------|--------------------------------|
| 3190 | PERRY, TOM |
| | PREIM, EDWARD |
| | RANDOLPH, C J |
| | RAY, GORDON |
| | REQUEJO, V |
| | RODDY, ROBERT |
| | ROEST, M |
| | ROSS, MERL |
| | ROUSSEAU, URBAN |
| | SCARLETT, ARTHUR |
| | SCHADE, JACKIE |
| | SCHULTZ, BRUCE |
| | SEYMOUR, A |
| | SHARKE, F |
| | SHORT, KERRI |
| | SILCOCK, GORDON |
| | SMITH, ROBERT |
| | THARP, GORDON |
| | VOORHIS, WILBUR |
| | WEBINGER, GERALD |
| | WINSTON, JAKE |
| | ZABAROWSKY, STEPHEN |
| 3195 | HOSCHOUER, LOREN F |
| 3400 | MOHAVE CMNTY COLLG |
| | MOHAVE COLLEGE |
| | MOHAVE COMMUNITY COLLEGE |
| 3700 | FOWLER, ZEE L |
| | RIO LOMAS AUTO SVC |
| 3712 | ADH PLUMBING INC |
| | ASTON INSURANCE |
| | CUPICH UPHOLSTERY |
| | FOXHOLE THE |
| | MAC DONALD CHIROPRACTIC |
| | MACDONALD CHRPRCTC |
| | MACDONALD R DC |
| | MACDONALD, RUSSELL |
| | RIVERVIEW CHURCH OF THE KING |
| | SALLYS NAILS & BEAUTY SUPPLY |
| 3713 | MCKINNEY, R J |
| | RIO LOMAS LIQUORS |
| 3726 | MOHAVE FLOORS |
| | PIZZA HUT |
| | VIKING LIGHTING |
| 3734 | MOHAVE AUTO PARTS DISTRIBUTORS |
| 3751 | OCCUPANT UNKNOWNN |
| | VITOS PIZZA |
| 3935 | BURGER EXPRESS |

HIGHWAY 95 1992

| | |
|------|--|
| 3040 | ENCHANTED ACRES CRE KIDDIE KAMPUS MOHAVE KIDDIE KMPUS |
| 3084 | ARIZONA FURN CNTRS |
| 3131 | RYDER TRUCK RENTAL |
| 3160 | BIG O TIRE STORES |
| 3161 | ENCHANTED ACRES FLR |
| 3171 | LARRYS AUTOMOTIVE |
| 3181 | SUNSHINE MOTEL |
| 3190 | DIMICK, BILL FIESTA RV RESORT FREEMAN, FRANK E FRENCH, ROBERT HARRIS, FRED L LARIMORE, C L MERRITT, JACK R MILLER, JOHN A SCHULTZ, BRUCE |
| 3195 | HOSCHOUER, LOREN F |
| 3400 | MOHAVE COMM COLLEGE |
| 3713 | RIO LOMAS LIQUORS |
| 3734 | MOHAVE AUTO PARTS |
| 3751 | PUMP HOUSE THE |
| 3935 | STATION 95 |