ARIZONA STATE LAND DEPARTMENT

AVAILABLE FOR SALE
SWC of Lake Pleasant Pkwy. & Deer Valley Rd.

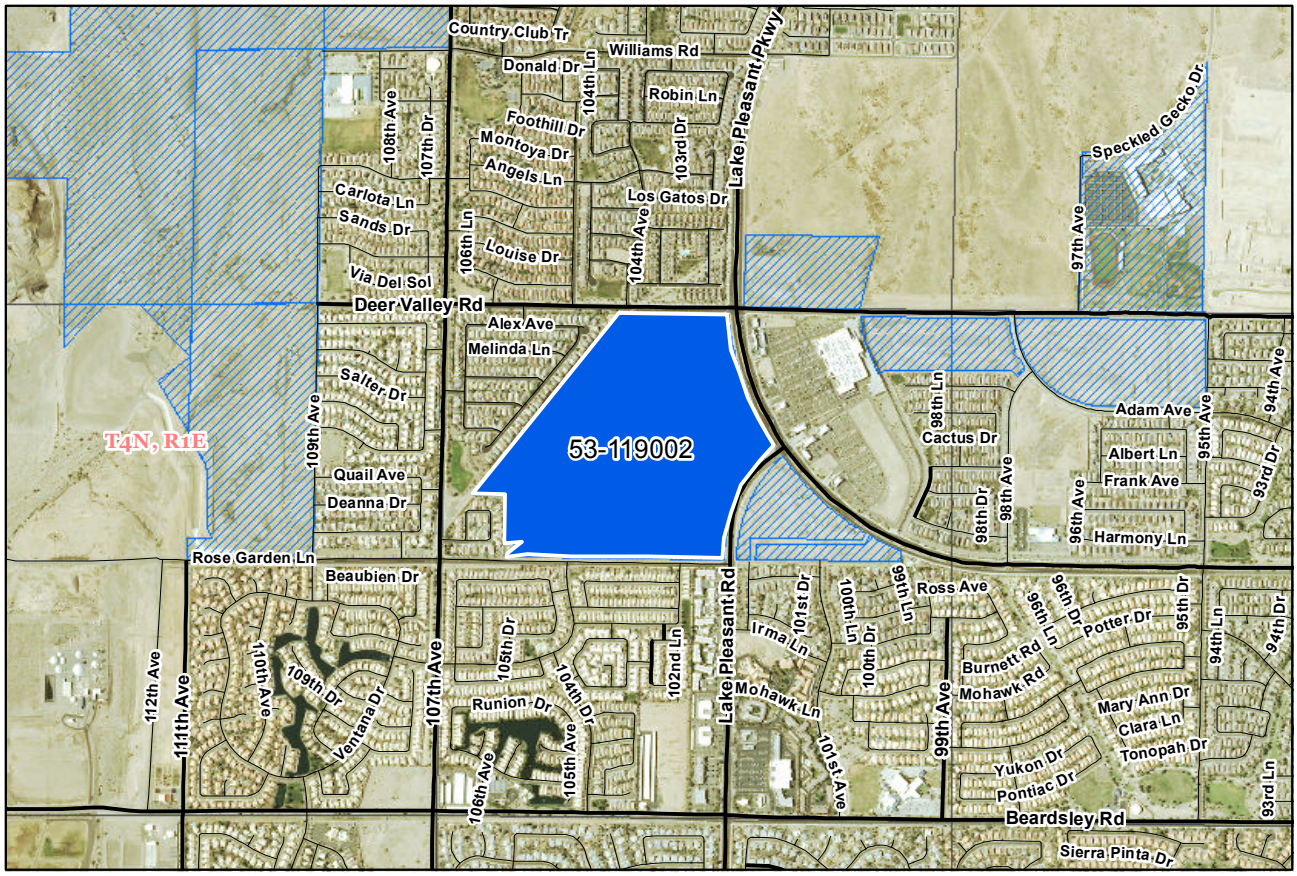

Application No.: 53-119002
Auction Location: Arizona State Land Department
1616 West Adams Street
Lower Level Auditorium
Phoenix, Arizona
Acreage: 125.00 (more or less)

FOR ADDITIONAL INFORMATION CONTACT:
Greg Novak, Administrator (602) 542-3000

DISCLAIMER: This information is designed for general overview purposes only. Unless otherwise stated, all figures and depictions are approximate. Prospective bidders should review all information in the State Land Department's records relating to the property and seek technical or legal advice as needed, to assure the understanding of all legal descriptions, plat maps, surveys, and other documents relevant to the property. After an application has been approved by the Board of Appeals and an auction date has been scheduled, informational marketing CDs may be available upon request. For more information, please contact ASLD Sales and Commercial Leasing Section at (602) 542-3000 or visit us online at www.AzLand.gov.

Updated: 10/5/2016