API Eligible Areas

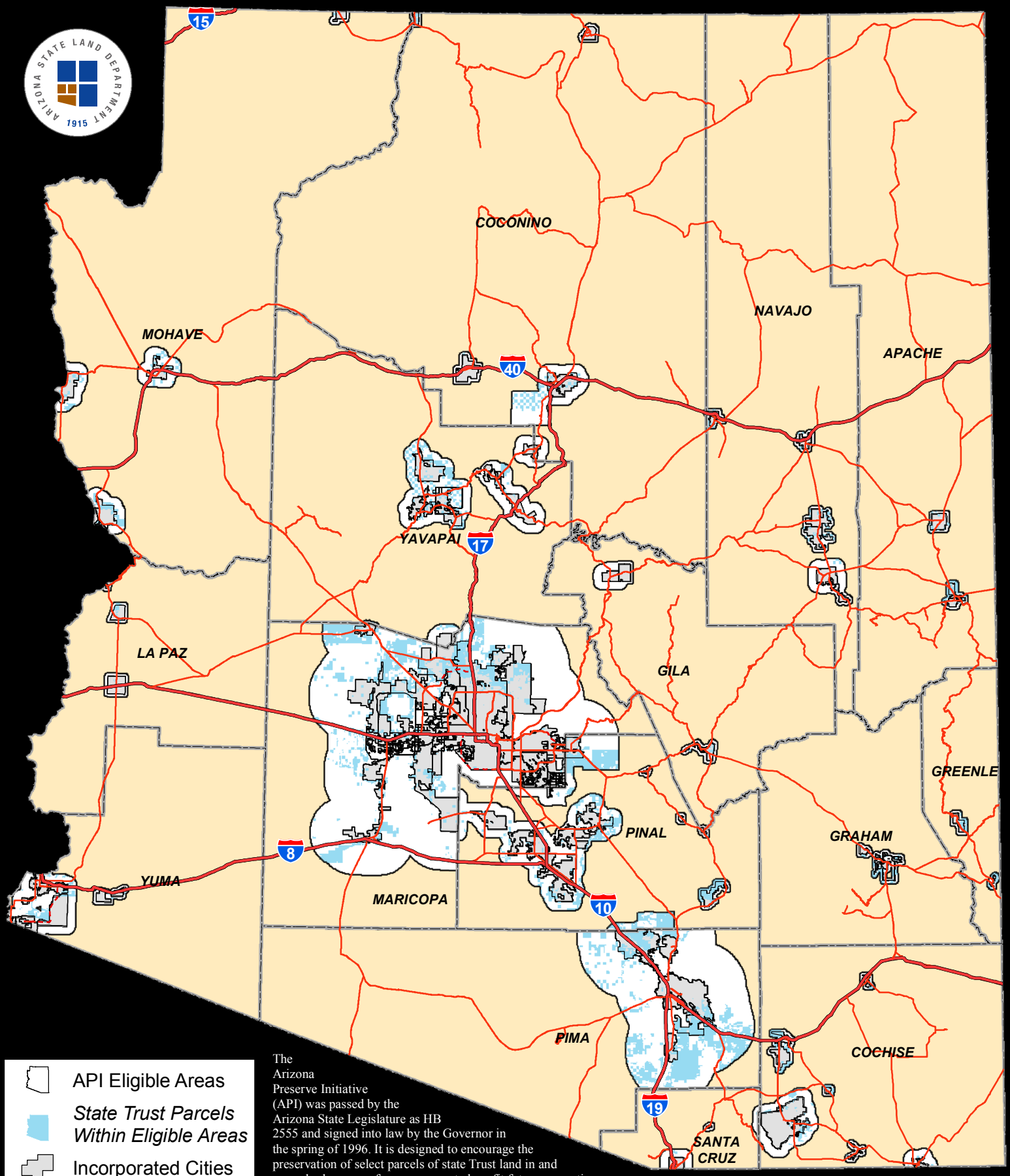

The Arizona Preserve Initiative (API) was passed by the Arizona State Legislature as HB 2555 and signed into law by the Governor in the spring of 1996. It is designed to encourage the preservation of select parcels of state Trust land in and around urban areas for open space to benefit future generations. The law lays out a process by which Trust land can be leased for up to 50 years or sold for conservation purposes. Leases and sales must both occur at a public auction.

The Arizona State Land Department makes no warranties, expressed or implied, with respect to the information shown on this map.

O:\rhuettne\projects\api\Eligible.mxd
Ron Huettner
05/14/08