ARIZONA STATE LAND DEPARTMENT

SOLAR PROJECT

AVAILABLE FOR LEASE
North & South of Edwin Rd., West of SR 77

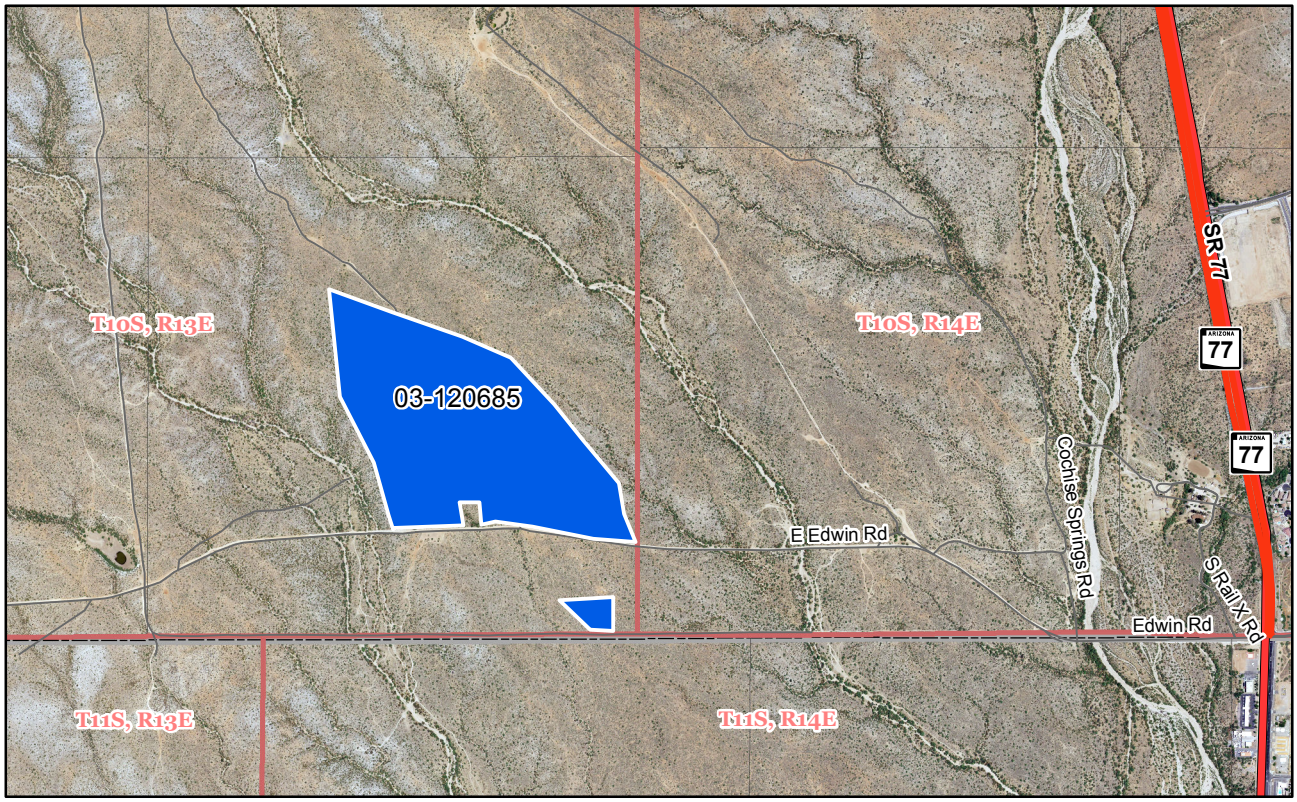

Application No.: 03-120685
Auction Location: 1891 Historic Courthouse
135 North Pinal Street
Ceremonial Courtroom
Florence, Arizona
Auction Date: May 20, 2021
Minimum Bid: $700,000.00
Acreage: 99.09 (more or less)

FOR ADDITIONAL INFORMATION CONTACT:
Ray Moore, Administrator (602) 542-3000

DISCLAIMER: This information is designed for general overview purposes only. Unless otherwise stated, all figures and depictions are approximate. Prospective bidders should review all information in the State Land Department's records relating to the property and seek technical or legal advice as needed, to assure the understanding of all legal descriptions, plat maps, surveys, and other documents relevant to the property. Informational marketing CDs may be available upon request. For more information, please contact ASLD Sales and Commercial Leasing Section at (602) 542-3000 or visit us online at www.AzLand.gov.

Updated: 3/3/2021