ARIZONA STATE LAND DEPARTMENT

AVAILABLE FOR SALE
NWC of Ironwood Dr. & Germann Rd.

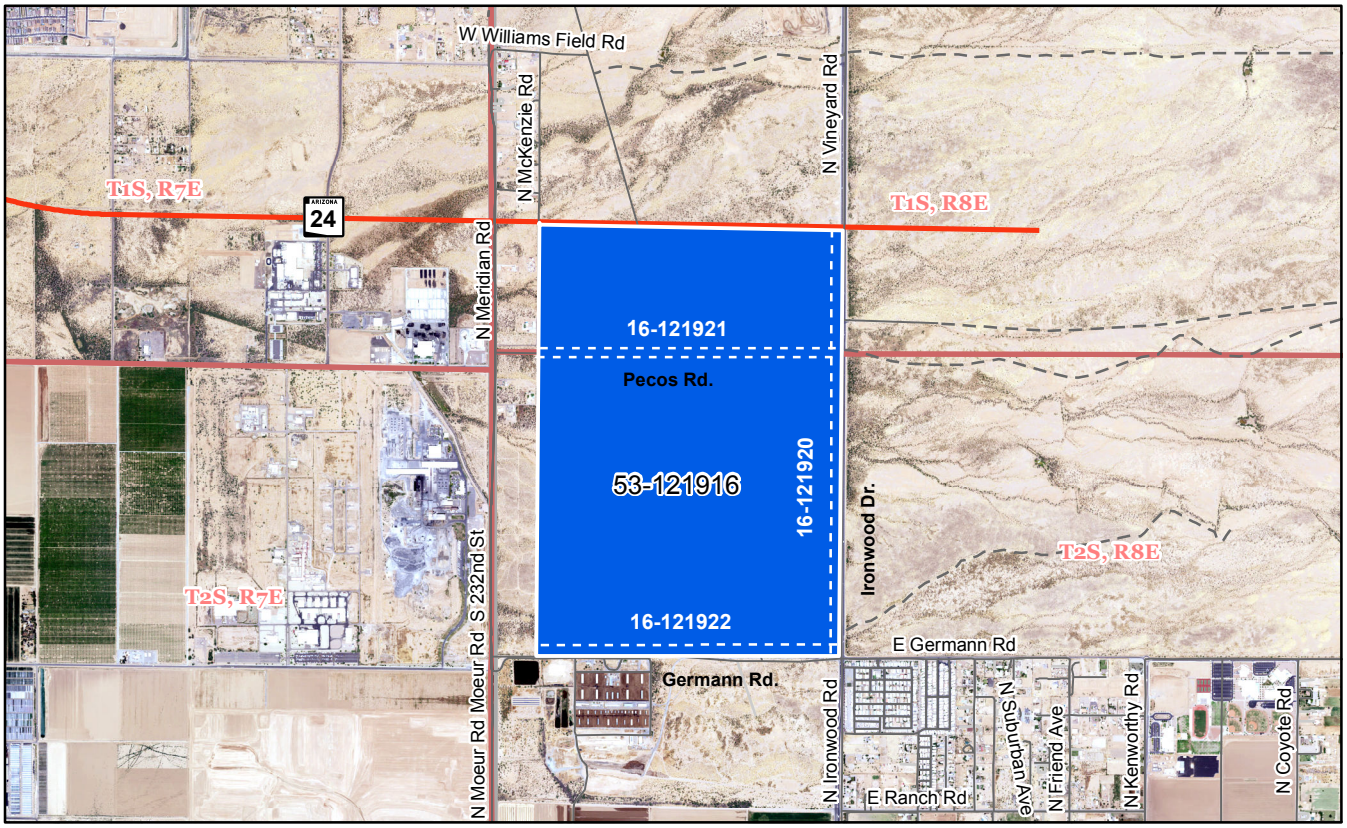

Application No.: 53-121916
Auction Location: 1891 Historic Courthouse
135 North Pinal Street
Ceremonial Courtroom
Florence, Arizona
Auction Date/Time: May 19, 2021, 2:00 p.m.
Minimum Bid: $86,130,000.00
Acreage: 914.78 (more or less)
Zoning: Case P-21-007

FOR ADDITIONAL INFORMATION CONTACT:
Joe Charles, Administrator (602) 542-3000

DISCLAIMER: This information is designed for general overview purposes only. Unless otherwise stated, all figures and depictions are approximate. Prospective bidders should review all information in the State Land Department's records relating to the property and seek technical or legal advice as needed, to assure the understanding of all legal descriptions, plat maps, surveys, and other documents relevant to the property. Informational marketing CDs may be available upon request. For more information, please contact ASLD Sales and Commercial Leasing Section at (602) 542-3000 or visit us online at www.AzLand.gov.

Updated: 4/30/2021